

The Lord shall reward the doer of evil according to his wickedness.—II Samuel 3:39.

The Midland Reporter-Telegram

WEST TEXAS: Partly cloudy, cooler tonight; Friday fair, cooler in south.

The Best Investment for Your Advertising Dollar

VOLUME XI

(AP) MEANS ASSOCIATED PRESS

MIDLAND, TEXAS, THURSDAY, APRIL 20, 1939

NUMBER 36

Love in Bloom in Hollywood

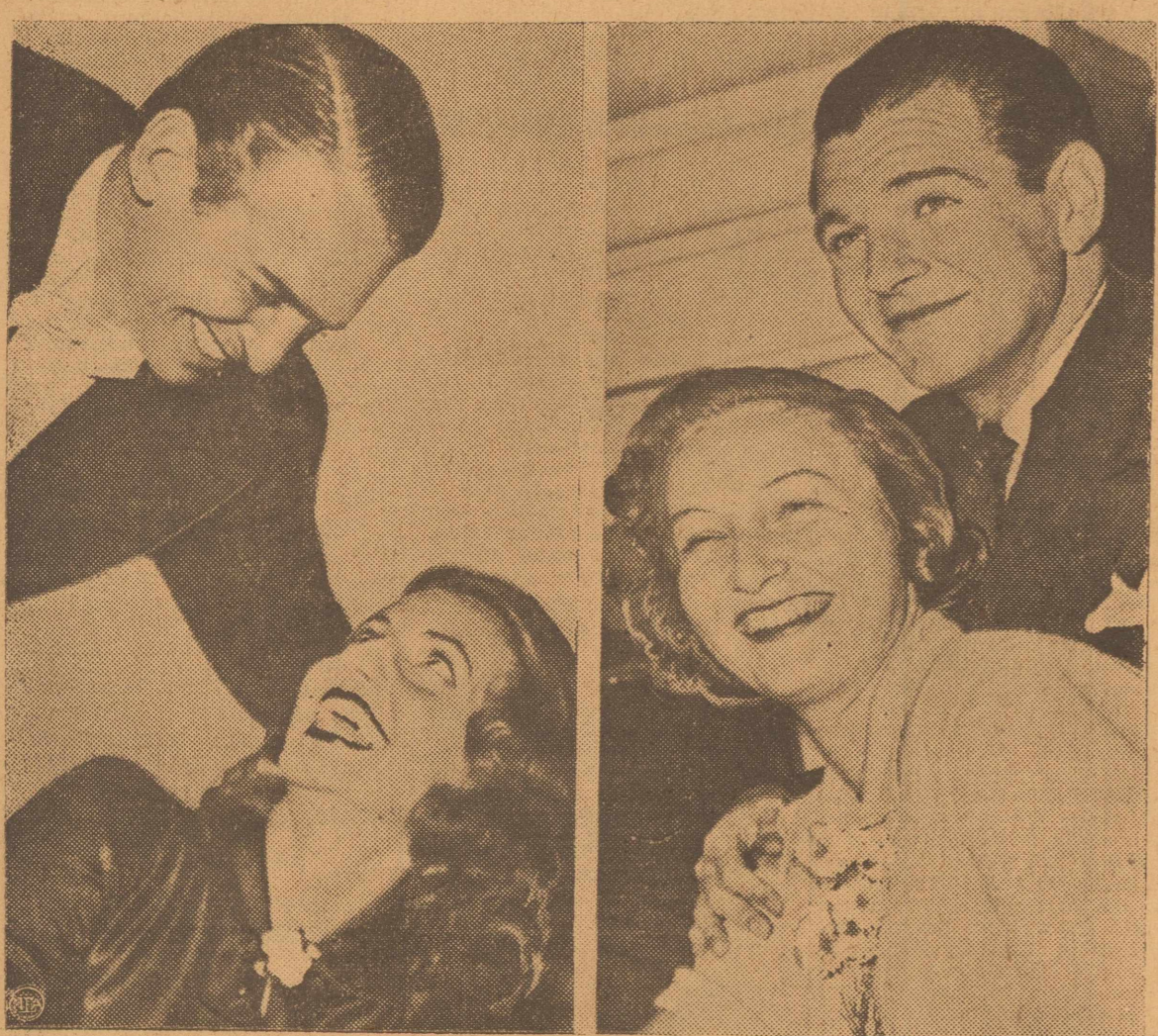

Love in bloom in Hollywood: Left, Douglas Fairbanks, Jr., and bride-to-be Mary Lee Epling Hartford, eastern social light, after announcement of their engagement. Right, Patricia Burke Ziegfeld, only daughter of late Flo Ziegfeld, and her fiancé, William Stephenson, of Norfolk, Va. They're to be married in June.

Sale of Tickets to Baseball Opener Here Tuesday Started

Sale of tickets to the opening day baseball game here next Tuesday is in full swing and indications are Midland will make a real bid for the President's Cup, awarded to the town having the largest attendance.

opening day for the past two years because of the \$1.10 entrance fee, wisely decided not to raise the price this year above what it will be throughout the season. In view of this fact, they expect between 1,000 and 1,500 persons in the park when the first game starts.

Firemen Will Hold State Convention In Harlingen June 14

Bull-fighters of Old Mexico will ask fire-fighters of Texas to judge which is the more dangerous of the two professions, if plans for the State convention of Firemen and Fire Marshals materialize, according to information received this week by Chief Luther Tidwell of the local fire department.

Shell Waples-Platter Discovery Plugs Back To 5,312 for Shutoff

Shell Oil Company, Inc. No. 1 Waples-Platter Company, new Youkum find two miles northeast of the Bennett pool, today was standing after cementing back to 5,312 feet from total depth of 5,380 in an attempt to shut off what is believed to be bottom-hole salt water.

Mattson Case Suspect Held In Odessa

ODESSA, April 20. (Special).—Held for investigation as a suspect in the Mattson kidnap case, a man given the name of Harold Land is in jail here today.

Three From Here Will Be on Program

Three Midland citizens will take part of the program of the quarterly Association Sunday school meeting to be held at the First Baptist church at Big Spring Sunday afternoon at 2:30 o'clock.

Oil Scout Transferred

Succeeding James P. Foraker, who has been transferred to Shawnee, Okla., Hilton Kaderli has taken up duties as New Mexico district scout for Skelly Oil Company. He has been employed here in the land department of the company. Mr. and Mrs. Foraker left today for Shawnee.

Roosevelt Urges Demos To Stand Pat

Says Suicide Would Be Result If Party Went Conservative

WASHINGTON, April 20. (P).—President Roosevelt, declaring last night that the democratic party would commit suicide if it turned "conservative," called on democrats who disagree with present policies to "subordinate their prejudices" or get out of the party.

In a message to the junior Jackson day dinner of the young democratic club here, he said: "There never was, and never will be a political party whose policies absolutely fit the views of all of its members. Where men are at variance with the course their party is taking, it seems to me there are only two honorable courses— to join a party that more accurately mirrors their ideas, or to subordinate their prejudices and remain loyal."

Looking ahead to 1940, and calling on the party to cleave to the principles that "brought it to power," he said: "There is no use fooling ourselves. If we are to have a reactionary regime—or if that term is too horrible—call it a conservative regime, you may depend on it that it will be the other fellow's regime."

Funds Sought to Aid Cancer Fight

BROWNSVILLE (Sp)—The spirit of Mrs. Percy V. Pennybacker, one of the most famous women Texas ever produced, will live on in a memorial which in itself will save thousands of men and women from death by cancer, if plans of the Women's Field Army for the Control of Cancer materialize.

"Torso" Slayer in Baltimore Caught By Officers Today

BALTIMORE, April 20. (P).—Aurelio Marco Tarquinio, 45, steel worker and former tavern keeper, was charged today with East Baltimore's gruesome "torso" slaying a few hours after the head of Evelyn Rice, 31, had been unearthed in his tulip-bordered back yard.

DUCE REJECTS FDR PEACE PLEA AS HITLER CELEBRATES BIRTHDAY

Femininity, 1939



Steel helmet, gas-mask, water-proof jacket and green corduroy trousers—items in the well-dressed English woman by girl ensemble—were worn by this girl ambulance driver at a recent London home defense demonstration.

War Might Of Nation Is Paraded

Largest Military Review Ever Held Put on by Fuehrer

BERLIN, April 20. (P).—Adolf Hitler proudly showed off mammoth new types of long range air defense guns under the keen eyes of the world's military observers today as a part of Germany's celebration of his fiftieth birthday.

Half-a-Hundred

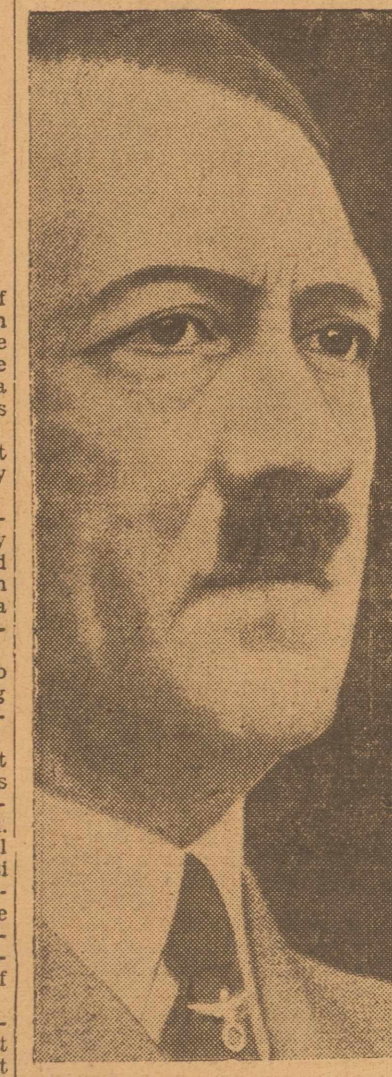

Adolf Hitler, who today is celebrating his fiftieth birthday. (See story at left.)

Says Idea Advanced Is Unnecessary

No Indication of New Attacks, He Declares in Talk

ROME, April 20. (P).—Premier Mussolini today rejected President Roosevelt's plea for a decade of peace by non-aggression guarantees on the grounds they were unnecessary and failed to take into consideration "pyramidal errors of geography."

Funeral Held for Mrs. H. E. Cummins, Pioneer Resident

Funeral services were being held at 3 o'clock this afternoon for Mrs. H. E. Cummins, 67, resident of Midland 45 years, who passed away Tuesday evening from a heart attack. The auditorium of the First Baptist church was packed as relatives and friends from a wide territory gathered for the last rites which were conducted by the Rev. H. D. Bruce, Baptist pastor, and the Rev. J. E. Pickering, pastor of the First Christian church.

Mrs. Lindbergh Off For United States To Join Husband

LE HAVRE, France, April 20. (P).—Mrs. Charles Lindbergh, her two sons and their nurse today boarded the liner Champlain for the United States to join Colonel Lindbergh.

Mother of Midland Man Dies at Houston

Friends here have learned of the death of Mrs. H. T. Green Sr., mother of Dr. H. T. Green of Midland, at Houston recently. She was a native Texan and had spent her entire life as a resident of Houston.

Another Victim of Explosion Succumbs

LONGVIEW, April 20. (P).—Lue English died today of burns suffered yesterday in an explosion and fire which destroyed his trailer home.

"No Encirclement" Pledge Is Offered Hitler by Chamberlain

LONDON, April 20. (P).—Britain offered a "no encirclement" pledge to Adolf Hitler last night as the cabinet urgently stepped up its drive for more arms and allies.

New Neutrality Act Proposed for Nation

WASHINGTON, April 20. (P).—Conceding that the "cash and carry" neutrality plan would work, theoretically at least, to the advantage of Japan, Breckenridge Long, former diplomat, nevertheless recommended such a system Wednesday as a means of keeping out of war.

Judge Denies Fruit Operators' Request

SAN ANTONIO, April 20. (P).—An injunction to restrain state and county officers from enforcing the 7,000 pound load limit on trucks containing fruit loaded at border points was denied in 73rd District Court here Wednesday.

Mexico Makes Oil Barter With Italy

MEVICO CITY, April 20. (P).—Mexico has concluded a second major oil barter deal with Italy. It was learned last night in authoritative quarters, arranging to exchange an estimated \$2,500,000 worth of petroleum for rayon yarn and machinery.

Free Enrollment for Foreign Students

AUSTIN, April 20. (P).—After a debate in which the policies of "dictator" nations were rapped, the house today passed a final reading the senate bill allowing a limited number of students of other American nations to attend Texas colleges free of charge.

New Ministry Is Formed by Britain

LONDON, April 20. (P).—Prime Minister Chamberlain announced to the house of commons today a new ministry supply would be established to expedite the manufacture of arms. Leslie Burgin, present minister of transport, was appointed head of the new ministry with the rank of a cabinet minister.

Speakers at Rotary Ask for Support of Youths' Agencies

Work being done in Midland for welfare of boys and girls was featured on the Rotary program today, with constructive suggestions offered for expanding such benefits. E. H. Barron, in charge of the program, gave statistics on the number of children not in position to have the best of living, educational and recreational advantages.

To Visit Mother

Mrs. Bernice E. Payne will arrive here today from Enid, Okla., to visit her mother, Mrs. Barbara Wall, and other relatives. She is the former Miss Dora Wall.

Three Planes Are Here Overnight

Three visiting planes remained overnight at Sloan Field Wednesday. They included a C-37, flown by Pilot Blackburn, which came from Hensley Field, Dallas, and left this morning for El Paso; a B-10, flown by Pilot Stone, which came from El Paso and departed this morning for Brooks Field, San Antonio; and an O-47, with Pilot Hammer at the controls, which came from El Paso and returned to Biggs Field there.

Mexico Makes Oil Barter With Italy

MEVICO CITY, April 20. (P).—Mexico has concluded a second major oil barter deal with Italy. It was learned last night in authoritative quarters, arranging to exchange an estimated \$2,500,000 worth of petroleum for rayon yarn and machinery.

Free Enrollment for Foreign Students

AUSTIN, April 20. (P).—After a debate in which the policies of "dictator" nations were rapped, the house today passed a final reading the senate bill allowing a limited number of students of other American nations to attend Texas colleges free of charge.

New Ministry Is Formed by Britain

LONDON, April 20. (P).—Prime Minister Chamberlain announced to the house of commons today a new ministry supply would be established to expedite the manufacture of arms. Leslie Burgin, present minister of transport, was appointed head of the new ministry with the rank of a cabinet minister.

THE REPORTER-TELEGRAM

Evenings (except Saturday) and Sunday Morning
MIDLAND PUBLISHING COMPANY, PUBLISHERS
112 West Missouri, Midland, Texas

PAUL BARRON Publisher
Entered as second class matter at the postoffice at Midland, Texas, under the Act of March 30, 1879

Subscription Price
Daily by Carrier or Mail
Per Year \$5.00
Per Month 50¢

Advertising Rates
Display advertising rates on application. Classified rate, 24 per word; minimum charge 25¢. Local readers, 10¢ per line.

Any erroneous reflection upon the character, standing or reputation of any persons, firm or corporation which may occur in the columns of The Reporter-Telegram will be gladly corrected upon being brought to the attention of the firm.

Put the Gold to Work

Daily the little reminders pile up that the \$15,000,000,000 in gold which the United States has acquired and buried, isn't doing us or anybody else any good.

More than half of all the gold in the world, more than we can conceivably use to "back" our currency, and the best we can think of is to bury it on the lid!

Newest reminder is from a Chilean newspaper which warns that though Chile is anxious to trade with the United States, it can not. Why? "We lack the necessary gold to protect our currency, so we must defend our standard of living exclusively on the system of barter," says the Santiago Mercurio.

And who will barter gladly with Chile, one of the few South American countries where a regularly-elected president sits in the executive chair? Germany will, and Italy will, and Japan.

Is there nothing in Chile that the United States could use more effectively than it is using its gold surplus? It is hard to believe that some means can not be devised to get into the hands of Chile the gold which she needs and we do not, and to get in exchange something that will be of more use to Americans than the idle hoard buried beneath Fort Knox.

BRUCE CATTON IN WASHINGTON

WASHINGTON, April 20.—What is believed to be the first effort to use the power of the federal government to defend an editor against intimidation will come to trial in Mobile, Ala., on May 1.

If the government is upheld in this case, a historic precedent of vast importance to the cause of freedom of the press will be established.

The action is being brought under Section 51 of Title 18 of the United States Code. This is a little-used statute passed after the Civil War as a weapon against the Ku Klux Klan. It provides severe penalties for those who "conspire to injure, oppress, threaten or intimidate any citizen in the free exercise or enjoyment of any right or privilege secured to him by the constitution or laws of the United States."

WAS CRUSADER FRAMED?

CENTRAL figure in the case is Henry P. Ewald, formerly editor of the Mobile Register and Mobile Press. For some time he had been exposing gambling, lotteries and so on, and had been crusading to induce city, county and state officials to put a stop to such activities.

Sometime in February, according to the indictment, an attempt was made to silence him. The indictment says that he was enticed into a house of assignation and there photographed under circumstances. Later, it is charged the photograph was used to force him to give up his job and leave the city.

All of which, says the indictment, infringed on his right of

freedom of the press "in freely and lawfully expressing himself through the medium of the press by means of writing and printing, or writing and causing to be printed."

Named in the indictment are Bart B. Chamberlain, Jr., assistant state solicitor for Mobile county; Sam B. Fowe, named as a professional gambler; George E. McKenzie, Miriam McKenzie, Peter V. Crolich and John Powe.

The action was brought by U. S. District Attorney Francis H. Inge, who stumbled across it more or less by accident. News of the incident had leaked out, and Inge was informed that one of the parties to it was a man on probation from a federal sentence. He investigated and found that to be untrue; but in his investigation he learned the details of the alleged plot to drive Ewald out of town and thereby silence the anti-gambling campaign, and decided to seek an indictment under the old antislavery law. Details leading to the indictment were gathered by operatives of the Federal Bureau of Investigation.

LAW HAS LOOPHOLE.

THIS statute under which Inge acted is intensely interesting to the Civil Liberties Unit of the U. S. Department of Justice. To a layman, the statute seems broad enough to make almost any sort of action possible. In practice, however, it may be severely limited. For the right to freedom of the press is not a right guaranteed to the individual directly; what the Constitution says is that "Congress shall make no law abridging the freedom of speech, or

The World of Tomorrow?

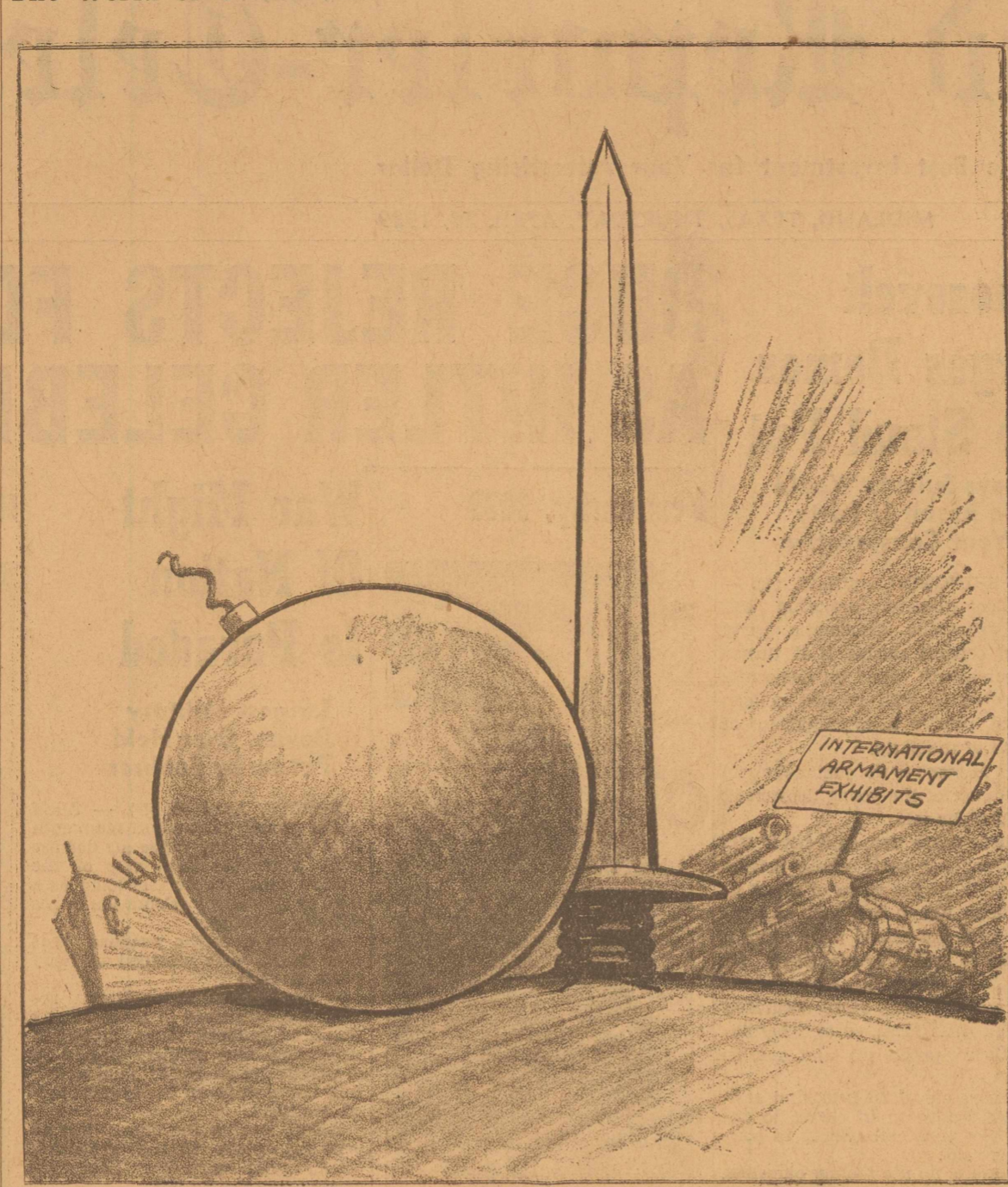

Number of Cattle on Feed in 11 Corn Belt States 13 Per Cent Larger Than Year Ago

The number of cattle on feed for market in the 11 Corn Belt states on April 1 was about 13 per cent larger than a year earlier, it is estimated by the Bureau of Agricultural Economics. This increase was equivalent to about 160,000 head, though the increase of 13 per cent this year follows an estimated increase of 20 per cent on April 1, 1938 over April 1, 1937. The number on feed in early April this year is not yet back to the number on the corresponding date in most of the 15 years prior to 1934.

The number on feed on April 1 this year was larger than last in all of the states with the largest increases in the Western Corn Belt. The moderate increases in the Eastern Corn Belt states brings the number on feed in the states on April 1 to the highest level for the past 10 years. The number in the Western Corn Belt, however, is still considerably below the average for the pre-drought years, 1929-1933.

Information as to the number of cattle still on feed in Colorado on April 1 indicates that the number this year was about 5 per cent below a year earlier. The number in the Scottsbluff section of Nebraska was about 10 per cent smaller on April 1 than a year earlier.

The number on feed in the Corn Belt January 1, 1938, was estimated at 7 per cent larger than a year earlier compared with an increase of 13 per cent on April 1. Marketings of fed cattle during the three months from January through March this year were smaller than during the corresponding months in 1938, although the number on feed January 1 was larger. This bears out the indication from the January report that an unusually large percentage of the cattle on feed January 1 would not be marketed until April 1. Reports received from feeders in April show that for the Corn Belt as a whole, 65 per cent of the cattle on feed April 1 had been on feed over three months. This percentage as reported was much larger in the Eastern Corn Belt than in the Western, averaging about 80 per cent in the former and about 55 per cent in the latter.

Exports from a large number of Corn Belt feeders giving the months in which they expected to market cattle on feed April 1 show that the proportion to be marketed during the three months April through June was a little larger than the very small proportion reported last year, but was much below the proportion reported in any of the preceding ten years. The proportion to be marketed after August 1 was the largest, with the exception of last year, in ten years. These marketing intentions reports would indicate that the supply of fed cattle would be larger than last year in most months from April through early fall, with the largest increases in July and August.

Early Lamb Situation.
Development of the early lamb crop during March was below average of the press.

It may be that the court will hold that a conspiracy by individuals to deprive an editor of this right is not a violation of this statute. In this case, however, a local law enforcement official—the assistant state solicitor for Mobile county—is named as a party to the conspiracy. For this reason it may be argued that the machinery of the state was used to deprive Ewald of his rights, and that consequently the statute in question does apply.

Incidentally, if there was such a conspiracy, it failed of its object as far as the anti-gambling crusade was concerned. Ewald did give up his job, but Publisher Ralph Chandler carried the campaign along anyway.

however, were marketed late in March. The shortage of feed has also been unfavorable for the growth of yearling lambs and wethers and this will delay the movement of these to market and tend to re-

duce the volume, especially in April and May.

Southeastern States—The development of early lambs in the Tennessee-Kentucky-Virginia areas during March was somewhat below average and much below a year ago. While the average temperature was fairly mild there were several cold spells and too many wet cloudy days for the best growth of the lambs. Grain pastures were short and permanent pastures somewhat late. The percentage of ewes that had lambed by April 1 was considerably below last year and a little below average. The number of lambs dropped and saved per 100 ewes that had lambed by April 1 was below average in all states. Marketings in volume may be a little later than last year.

Because of the shortage of wheat pasture during the winter and rather late growth of other pastures, the ewes and early lambs in Tennessee are not in very good condition. The reported condition of the lambs on April 1 was the fourth lowest in the past 15 years. Marketings may be somewhat later than last year but not much different from usual. The early lambs in Kentucky grew moderately well during March and about April 1 the condition of ewes and lambs was fair to good. Lack of green feed and too many wet, cloudy days retarded growth. By early April, however, pasture prospects were much improved. Marketings may be a little later than last year and the quality of the lambs not so good as last year. Lambs in Virginia generally made favorable progress in March although some growers reported rather heavy losses as a result of wet weather early in the month. While pastures in the state are a little late, prospects for grass are good. Marketings will start about the usual time.

Missouri—Weather in March was fairly favorable to lambs in Missouri and feed supplies were abundant. Pastures by April 1 had made a fair start. The percentage lamb crop reported is smaller than last year and below average.

Northwestern States—The weather in the first half of March was too cold and wet for the best development of the early lambs and for growth of new grass in the Northwestern states. Warm weather during the last half of the month, however, was rather favorable. In Idaho the early lambs are reported as in unusually good condition and prospects for feed are excellent. In Washington the cold weather in early March caused rather heavy losses of lambs in some areas and held back the growth of feed but

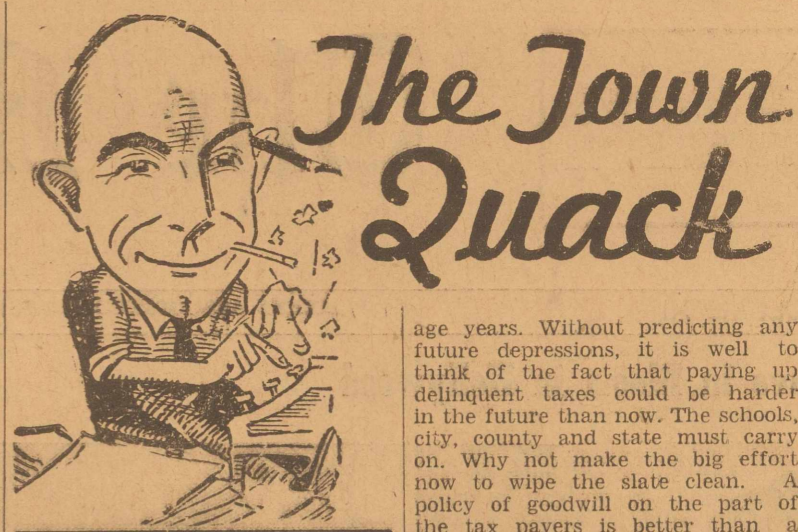

The Town Quack

Today is Adolf Hitler's fiftieth birthday. Few people I've heard are willing to express any happy felicitations. It's hard to see how a man can live to be fifty, burning with ambition as he is. About all I can predict is that he won't make it to the age of 100.

Never before was there greater reason for property owners to pay up their delinquent taxes than now. Expansion programs have been necessary by schools and city to take care of the tremendous population growth. Midland has been able to expand without floating huge bond issues, but the money for expansion has had to be spent, thereby reducing cash surpluses. Citizens in general are better able to pay up delinquent taxes now than in aver-

age years. Without predicting any future depressions, it is well to think of the fact that paying up delinquent taxes could be harder in the future than now. The schools, city, county and state must carry on. Why not make the big effort now to wipe the slate clean. A policy of goodwill on the part of the tax payers is better than a campaign of delinquent tax suits and foreclosures by the governing bodies.

However, unless there is a general paying up of delinquent taxes, the governing bodies could not be blamed for taking action against such involved property, and the owners. In fairness to those who are meeting the tax bills, on present valuations, the delinquencies should not be allowed to accumulate. A large percentage of slow payments calls for higher assessments against those willing to pay. Is that fair?

Many sidewalks have been built in Midland during the past few weeks. The city has a plan whereby such construction can be done reasonably. Help get the free mail delivery.

the warm weather later in the month brought new feed on rapidly. In Oregon lambs are in good condition and losses have been light. Grass has started nicely but subsoil moisture is somewhat lacking in the eastern part of the state.

Approximately \$197 is the average value of passenger cars in the United States.

Glad I'm Alive!

Life is pleasanter if you are feeling good and "peppy." That's what Dr. Pierce's Golden Medical Discovery did for me. It gave me a better appetite, increased the flow of gastric juice and thus improved my digestion. It's a tonic that helps build you up. It relieves stomach ailments due to excess acidity and you feel better in many ways. Buy now at any drug store.

APPROPRIATE FLOWERS
For All Occasions
Fresh & Beautiful

BUDDY'S
1200 West Wall
Phone 1083

MIDLAND DRUG CO.
CUT RATE DRUGS
Free Delivery Phone 258 or 9535
Specials Friday, Saturday, Sunday
APRIL 21-22-23

- 500 sheets, 2 for . . . 55c
- 200 sheets, 2 for . . . 25c
- 35c Scholl's Corn Pads . . . 31c
- 25c Zinc Sterate . . . 19c
- \$1.00 Menthagill Powder . . . 79c
- \$2.75 ABD Capsules . . . \$1.98
- 60c Alka-Seltzer . . . 49c
- 200 Squibb Aspirin . . . 69c
- \$1.00 Cardui . . . 79c
- \$1.00 Nervine Compound, Nurse Brand . . . 79c
- 10 bars Jergen's Soap . . . 39c
- 25c Pyrex Baby Bottles . . . 15c
- 50c Pablum . . . 43c
- 40 Tampax . . . 98c
- \$1.00 Nujol . . . 59c
- 75c Caroid & Bile Salt Tablets . . . 59c
- \$1.50 Citrocarbonate . . . 89c
- 60c Murine . . . 49c
- 50c Pro-phy-lac-tic Tooth Brushes . . . 39c
- \$1.50 Fitch Shampoo . . . 98c

FRESH ICE CREAM

We Make Our Own Ice Cream
Fresh Every Day
29c Quart
15c Pint
FOR FRIDAY—SATURDAY—SUNDAY

Fresh Strawberry Vanilla Chocolate Butter Pecan Raspberry Sherbet

VASELINE
HAIR TONIC 39¢ 69¢

75c Castoria, Nurse Brand . . . 49c
40c Size 29c

75c Mange Medicine . . . 49c

\$1.00 Fountain Syringe, Goodyear Brand . . . 69c

\$1.00 Zonite . . . 79c

\$1.20 Lysol . . . 89c

\$1.20 Sal-Hepatica . . . 89c

\$1.00 Jergen's Lotion . . . 79c

\$1.20 SMA . . . 98c

for MARRIAGE HYGIENE
may we suggest
LANTEN BROWN COMPLETE \$2.79
LANTEN BLUE JELLY REFILLS 79c \$1.39

- Pard Dog Food, 3 Cans . . . 23c
- Large Size Dreft . . . 21c
- Bath and Shampoo Spray . . . 15c
- 50c Pepsodent Powder . . . 39c

We carry a complete line of fresh Kodak film and dark room supplies. Visit our camera department for your requirements.

- 25c Feen-a-mint . . . 19c
- 75c Doan's Kidney Pills . . . 59c
- 5 pounds Epsom Salts . . . 29c
- 25c Carter Little Liver Pills . . . 19c
- 75c O. J. Beauty Lotion . . . 59c

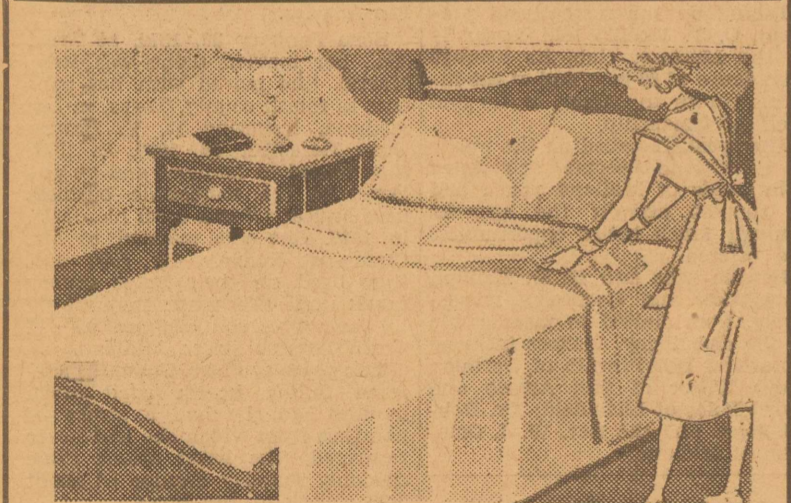

LAUNDERING IS BETTER

Home washing of household linens is a tedious job . . . not always satisfactory in results as you'd like . . . and it is unnecessary, for the laundry can do the same work better and just as cheaply . . .

Just give us a trial . . . You're sure to be pleased with the snowy freshness of your linens . . . and our service leaves nothing to be desired!

Midland Steam Laundry
PHONE 90

SURPRISE

Canterbury TEA COSTS LESS

You'll really be surprised at the low shelf prices on everything in your neighborhood Safeway—every day!



Yet there's none finer, because Canterbury Tea is blended from tender, young tea leaves imported by Safeway direct from world-famous gardens... the finest grown.
It's a thrifty tea, too... three big servings cost only a penny. Try Canterbury the next time you need tea.

| | | | |
|-------------------------------------------------------------|-----------|--------------------------|--------|
| Kitchen Craft Flour 24-lb. Bag | 65c | 48-lb. Bag | \$1.19 |
| Harvest Blossom Flour All Purpose Family Flour | | 48-lb. Bag | 99c |
| Airway Coffee 2 lbs. | 25c | 3-lb. Bag | 37c |
| Standard Quality Tomatoes 3 | | No. 2 Cans | 19c |
| Fresh Country Eggs | | Strictly Guaranteed Doz. | 15c |
| Brown's Somet Graham Crackers | | 2-lb. Box | 15c |
| Corn Tender Sweet Whole Kernel | | 2 No. 2 Cans | 25c |
| Oleo Robin-hood Dale-wood | 2 lbs. | | 23c |
| | 1 lb. | | 17c |
| Spry Stays Fresh Indefinitely | 3 lb. Can | | 52c |

1/4 Pkg. ORANGE PEKOE..... 15c
1/2-pound package..... 29c

| | |
|--------------------------------------------------|--------------|
| Genuine Sunkist—432 Size Lemons 2 Doz. | 25c |
| Calavos For a delicious Salad | Each 5c |
| Artichokes | 2 for 15c |
| Strawberries Fancy Louisiana | 2 pts. 25c |
| Beets or Carrots | 2 Bunches 5c |
| New Potatoes | 4 lbs. 19c |
| Texas White Wax Onions Good Quality | lb. 5c |

Bananas
Fancy Yellow Fruit Pound 5c

Plans Perfected for Softball League to Open Here on May 2

Final arrangements for the start of the Midland Softball League were completed at a meeting last night of league directors. Although a schedule has not yet been adopted, it is a certainty the league will be opened May second. Twilight games will be played throughout the first month and night games will continue for the remaining three months of the season.
The four month season will be split at the half way mark and the first and second teams in each half will meet in a playoff for the league title.
At the meeting last night Louis Cure, director of the Midland Recreational program, was elected executive secretary of the softball league. Managers of the eight entries will serve as directors.
Improvements are being made daily on the diamond on South Main street and efforts are being made to land a couple of more diamonds for use. At the South Main street diamond a small bleacher is being erected for the benefit of fans, the backstop has been repaired and other improvements are being made. Wire and lumber for the improvements have been donated by the Midland Hardware and the A-L lumber company.
Entrants in the league of Shell, Texas company, Midland Athletic club, Mustang boys club, Gulf-Atlantic, Standard-Phillips, Atlantic Pipe Line and Independents.
Efforts are being made to organize two or more female softball teams. If possible, four clubs will be organized and the girls' league of several years ago will be revived.
The league schedule will be announced as soon as it is completely drawn up.

High School Track Records Close to SW Conference Ones

AUSTIN.—Split seconds and fractions of an inch are all that separate the efforts of ace high school tracksters and those of the veteran Southwest Conference collegiate champions, records here revealed today.
As a matter of fact, say League officials, although the schoolboy thinly clad never run against collegiate marks, the annual Interscholastic League State meet here, May 5 and 6, will see collegiate marks trembling on their standards. In previous attempts high school athletes already have equalled one Southwest Conference mark and just fallen short of several others.
League officials today predicted the heaviest field of contenders in the history of the State meets. The track and field events will be one of many divisions of the meet sponsored each year by the League, a department of The University of Texas for stimulating extra-curricular activities in State high schools.
Here's how the high school-collegiate records compared:
In 1938, Walter (Red) Ceell of Freeport ran the 100-yard dash in 9.6 seconds, setting a new Interscholastic League record and equalling the Southwest Conference mark held by Hauser of T. C. U. and Wallender of the University.
Fred Wolcott of Rice holds the Southwest Conference record for the 120-yard high hurdles with a time of 14.1 seconds. The Interscholastic League mark is 14.9 seconds, held by Desmond Daniel of Eastland.
In the 440-yard dash, Horace Taylor Luling high school set a record of 49 seconds, one second short of the Southwest Conference mark of 48 seconds held by Rice's Sanders.
Wallender of the University also holds the 220-yard record with a time of 20.5 seconds. The Interscholastic mark made by Helbing of North Side High School, Fort Worth, is 20.8 seconds.

Money Back Guarantee Picture at Yucca Sun.

The first of a series of Money Back Guaranteed Pictures will be presented in "WINGS OF THE NAVY," at the YUCCA, Prevue Saturday night, and Sunday, Monday and Tuesday.
Easily the best service picture ever to reach the screen, "WINGS OF THE NAVY" offers you the most impressive cast that has been assembled for any picture this year. Headed by George Brent, Olivia De Havilland and John Payne, and ably supported by such featured players as Frank McHugh, John Litel and Victor Jory, this great epic of the air is slated for one of the "Top Ten" hits of the year.
If you are not pleased with this picture... If you do not think it worth the price of admission... Call at box office and your money will be refunded!

Breaks Ankle But Doesn't Ask Help

HOUSTON, (AP).—When Dr. Edward S. Gardiner slipped on the back steps of his home and broke his ankle he didn't call for help. The doctor hobbled inside, obtained a cast and hobbled back to his automobile. Then he drove to a hospital and had the bone set.
His mother and brother, who were in the house when the doctor fell, were not aware of his mishap until he telephoned them from the hospital.
The Caroline Institute bestows the annual Nobel prize for the best work of the year in medicine or physiology.

Morrell's Pride Tender
HAMS
Whole or Half lb. 20c
Just the Center Slices, lb. 39c

| | |
|-----------------------------------------------|---------------|
| Frying Chickens Dressed and Drawn each | 45c |
| Sliced Bacon Decker's Iowana | lb. 25c |
| Frankfurts Armour's Star Large Size | lb. 15c |
| Cooked Ham Vacuum Packed | lb. 35c |
| Chuck Roast Grain Fed Beef | lb. 16c |
| Sausage Pure Pork | lb. 14c |
| Sirloin Steaks Choice Grain Fed Beef | lb. 29c |
| Cottage Cheese Fresh Creamery | lb. 10c |
| Loaf Cheese Kraft's American | 2-lb. Box 43c |

| | |
|--------------------------------------|----------------------|
| Grapefruit Juice Texene Brand | No. 2 Can 5c |
| Libby's Pickled Peaches | 2 No. 1 Cans 25c |
| Fluff-i-est Marshmallows | 2 Cello lbs. Bag 25c |

| | |
|----------------------------------------------|----------------------|
| Edgemont Smacks Cocktail Napkins FREE | Sml. Pkg. 8c |
| Melo Soap Powder for Hard Water | 2 lbs. 15c |
| Jello Six delicious flavors | Pkg. 5c |
| Post Toasties | 3 Lg. Pkgs. 25c |
| Brown or Powd. Sugar | 2 lb. Pkgs. 15c |
| Jell-Well Dessert | 3 Reg. Pkgs. 10c |
| Stokely's Catsup | 2 14-oz. Bottles 25c |
| Zee Tissue Orchid or Green | Roll 5c |
| Worcestershire Sauce French's | Reg. Bottle 13c |
| Durkee's Black Pepper | 4-oz. Can 7c |
| Vigo Dog Food Horsemeat White King | 6 Tall Cans 25c |
| Granulated Soap | 24-oz. Box 23c |

MUSIC WHEREVER YOU GO—
NOPE, IT'S MY NEW FIRESTONE ROAMER RADIO—IT CARRIES ITS OWN POWER.
WHAT ARE YOU CARRYING IN THE BOX, GEORGE, YOUR LUNCH?
2 1/2¢ PER HOUR
Based on retail cost of battery, 150 hours at \$3.25.

HEAR THIS RADIO SENSATION TODAY!
A self-contained unit with built-in antenna and dry-pack battery guaranteed for playing 150 hours. Housed in an attractive airplane type overnight case, closed to protect control knobs and dial.

YOU CAN OWN ONE TODAY on the BUDGET PLAN
Listen to The Voice of Firestone with Richard Crooks, Margaret Sparks and Alfred Wallenstein, Monday evenings over Nationwide N. B. C. Red Network

FIRESTONE

AUTO SUPPLY AND SERVICE STORES
624 West Wall—Phone 586

Dairyland
GRADE A PASTEURIZED MILK
"UP" THAT NEVER LETS YOU DOWN
WHITE CREAMERIES
We use SEALRIGHT SANITARY SERVICE for your protection
FRESH PURE RICH SAFE

AT YOUR FAVORITE GROCERY STORE ONLY

LOW PRICES EVERY DAY at Safeway

Calling All Food Shoppers Piggly Wiggly

WANTS YOU!!!

To be here for Friday and Saturday Specials, April 21st and 22nd.
To buy these amazing and low-priced foods.
To see the largest array of fresh produce in Texas.
To be able to save money on every item purchased.



Fresh Texas
KLONDIKE
STRAWBERRIES

WE HAVE THE BEST IN TOWN

2 FULL PINT BOXES FOR 19c

FRESH GREEN

ARTICHOKES 3 for **25c**

ORANGES TEXAS 176 SIZE DOZEN **25c**

LELAND'S FRESH NEW MEXICO
EXTRA FANCY FRESH CUT

ASPARAGUS POUND BUNCH **9c**

CELERY 2 Stalks for **25c**

RHUBARB 2 Pounds **15c**

RUTABAGAS Pound **6c**

NEW POTATOES lb. **6c**

TEXAS ONIONS lb. **7c**

FRESH SQUASH lb. **6c**

Blackeyed Peas lb. **9c**

IDAHO RUSSET
POTATOES 10-Pound Mesh Bag **29c**

LEMONS

CALIFORNIA SUNKIST 360 Size DOZEN **19c**

LETTUCE

CALIFORNIA ICEBERG Fine Quality **2 EXTRA LARGE HEADS 15c**

AVOCADOS

These avocados are extra nice this week and we are proud to offer them to our customers.

3 EXTRA LARGE ONES 25c



Extra Fancy Golden Yellow
From South America

BANANAS

DOZEN **15c**

- CORN** Our Darling No. 2 Can 2 for **25c**
- BABY FOOD** Heinz-Clapp's Libby's—2 for **16c**
- TOMATO CATSUP** C. H. B. 14-oz. **13c**
- Chocolate Syrup** Hershey's 16-oz. 2 for **17c**
- Vanilla Extract** 4-oz. 9c
Hogue's 8-oz. **17c**
- Del Monte TUNA** 7-oz. can **16c**
- SYRUP** Log Cabin Large Size **89c**
- TEA** Tender 7-oz. **31c**
Leaf 3 1/2-oz. **16c**
- MARSHMALLOWS** 1-lb. Cello **13c**
- MARSHMALLOWS** Angelus 1/2-lb. **7c**
- Freezing Mix** Jello, Any Flavor Package **9c**
- COMET RICE** 2-lb. Package **15c**
- Grapefruit Juice** 46-oz. Can **17c**
- Hershey's Cocoa** 1/2-lb. **8c**
Pound **13c**
- SHOE POLISH** Jet Oil All Colors **9c**
- Frankfurters** Armour's 6-oz. Jar **23c**
- SLICED BEEF** Armour's 5-oz. Jar **23c**
- COFFEE** Plymouth Brand 2 lbs. **25c**

FRESH MIDLAND COUNTY
EGGS Infertile and guaranteed Every egg candled—DOZ. **15c**

CONNER BROS.
BUTTER Pound **26c**

CHASE and SANBORN'S
COFFEE POUND **27c**

HYPRO Quarts EACH **13c**

AIRLITE
FLOUR 48-lb. BAG **97c**

THREE-POUND PAIL
SPRY EACH **53c**

MA BROWN PRESERVES

- STRAWBERRY One Pound **22c**
- CHERRY Two Pounds **39c**
- RASPBERRY One Pound **20c**
- BLACKBERRY Two Pounds **36c**
- PINEAPPLE One Pound **20c**
- PEACH Two Pounds **36c**
- APRICOT Two Pounds **36c**

- MA BROWN JELLY, all flavors, 13-oz. **20c**
- CUT-RITE WAX PAPER, 40-foot roll, each **6c**
- PANCAKE FLOUR, Washburn's, 20-oz. pkg. **9c**
- PANCAKE FLOUR, Washburn's, 4-lb. pkg. **17c**
- SUNBRITE, 2 for **9c**
- SHINOLA, all colors, paste or liquid, each **7c**
- RED BOY PUFFED WHEAT OR RICE, 7-oz. **12c**
- RED BOY PUFFED WHEAT OR RICE, 4-oz. **7c**
- NATIONAL BROOM, Pure Gold, each **87c**



WISCONSIN LONGHORN CHEESE, lb. . . . 20c

FROM GENUINE SPRING
LAMB LEG Pound **25c**
PATTIES Pound **25c**
SHOULDER Pound **25c**
ROAST Boned, Rolled and Tied Pound **23c**

FRESH GROUND MEAT No Cereal or Water Added 2 Pounds **25c**
Kraft's Philadelphia Cream Cheese 2 Pkgs. **15c**
FRESH PORK HAMS Half or Whole Pound **19c**
DOLD'S BUFFALO SLICED BACON Pound **23c**

FROM CHOICE CORN FED BABY BEEF
PRIME RIB ROAST Boned, Rolled and Tied, Pound **35c**
BEEF CHUCK ROAST Pound **16c**

PLENTY OF OUR OWN

MILK FED FRYERS

Dressed While You Wait

LB. **25c**

ARMOUR'S STAR SLICED

BACON Pound **27c**

FRESH FISH AND SHRIMP

OUR OWN PURE PORK

SAUSAGE

IN THE BAG

LB. **20c** LB.

ALTA VISTA
BUTTER
POUND
27c

FRESH COUNTRY
EGGS
Guaranteed—Doz.
16c

DRY BEANS
In Cello Packages
LARGE LIMA BEANS, 2 lbs. . . **19c**
SMALL LIMA BEANS, 2 lbs. . . **19c**
PINTO BEANS, 2 pounds . . . **15c**
NAVY BEANS, 2½ lbs. **19c**
BLACKEYED PEAS, 3 lbs. . . **23c**

3-LB. PAIL
CRISCO
53c

LARGE SIZE
OXYDOL
22c

JELLY
2-LB. JAR MA BROWN
GRAPE—CURRANT—
BLACKBERRY—PLUM **36c**

LEMONS 360 Size Sunkist DOZEN . . . **25c**

ORANGES 220 Size Sunkist DOZEN . . . **23c**

PICKLES
MA BROWN SOUR OR DILL QUART JAR **22c**

BROOMS
EACH **25c**

CELERY Large Well Bleached Stalks 2 for . . . **25c**

VEGETABLES Green Onions Radishes—Beets 3 1/2 L.G. BUNCHES **10c**

MOPS
EACH **25c**

OLD DUTCH CLEANSER, 3 for . . **25c**
SALTINE CRACKERS, lb. box **17c**

LETTUCE 5 Size 2 HEADS . . . **13c**

NEW SPUDS LB. . . . **6c**

SPUDS 10 lbs. **19c**

GREEN BEANS 2 lbs. **19c**

ASPARAGUS BUNCH **10c**

SQUASH White or Yellow 2 Pounds **13c**

AVOCADOS EACH **5c**

STRAWBERRIES
WE HAVE PLENTY OF NICE KLONDIKE BERRIES—PRICED RIGHT

GALLON CANE PATCH SYRUP **69c**
NORTHERN TISSUE, 3 rolls . . . **19c**

Market Specials

PAPER PLATES, Pkg. . . . **10c**
DIXIE CUPS, Pkg. **10c**

ROAST Shoulder POUND **15c**

BACON Wilson's Certified or Corn King POUND **25c**

FLIT FLY SPRAY
PINT **26c** QUART **39c**
FLIT SPRAYERS, each . . **33c**

PAPER NAPKINS, Pkg. **5c**
No. 2 YACHT CLUB CUT GREEN BEANS **12c**

STEAKS LOIN From Small Beef POUND **25c**

MEAT LOAF One-Third Pork 2 LBS. for **29c**

QUART PURE MAID PEANUT BUTTER **27c**
No. 2 Del Monte Early Garden PEAS, per can **18c**

15-oz. Pure Maid Dry Soaked PEAS, 2 cans **13c**
GRAPEFRUIT JUICE
No. 2 Can 2 for **15c** 9½-oz. Can Each **5c**

LAMB PATTIES Nothing But Lamb POUND **25c**

CHEESE Longhorn POUND **16c**

No. 2½ Del Monte (Crushed or Sliced) PINEAPPLE **23c**
16-oz. DEL MONTE FRUIT COCKTAIL . **15c**

ROAST Chuck and Seven POUND **16c**

MATURED PRIME BEEF FROZEN FRUITS & VEGETABLES

LIGHT CRUST FLOUR
48-LB. SACK
\$1.65

HAM Cured Pieces POUND **22c**

CHEESE Red Rind Wisconsin POUND **35c**

CHEESE COTTAGE Ready Creamed 2 POUNDS **25c**

PICKLES Kosher Dill 3 for **10c**

FRYERS White Wyandotte 2 to 2½-lb. POUND **29c**

CHEESE Philadelphia Cream 2 for **15c**

ROAST PORK Boneless POUND **20c**

SHRIMP Cooked POUND **40c**

C. H. B.
CATSUP
14-oz. BOTTLE
15c

SPECIALS FOR FRIDAY & SATURDAY, APRIL 21 & 22

WES-TEX FOOD MARKET

WE DELIVER---PHONE 1028---MIDLAND, TEXAS

Carnival Feature

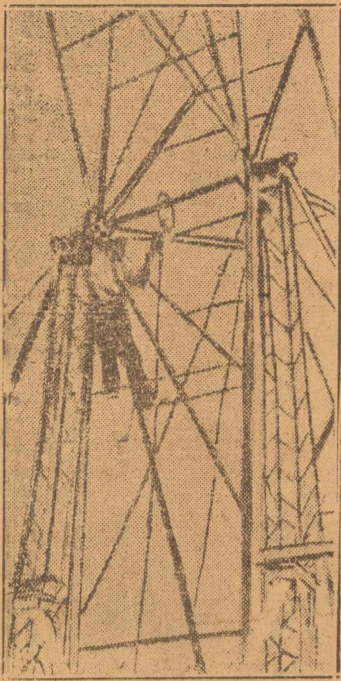

The above picture, a cross-section of a well shows a worker putting the finishing touches on half of the double ferris wheel which the show features on the midway. The show will appear in Midland all next week starting Monday, April 24. This year Mr. Tidwell is employing 350 people and featuring 30 rides and shows. The Tidwell organization is fast becoming the preferred of all carnivals visiting the Southwest.

FROM DETROIT.

Dr. L. W. Leggett has returned from Detroit, Mich. He traveled to the northern city by plane.

All English paper was water-marked with the royal arms of England during the reign of Charles I. Oliver Cromwell, to show his contempt for Charles, on his accession, ordered the royal arms to be replaced by a fool's cap and bells, hence foolscap paper.

Oil News---

(Continued from page 1) casing was cemented at 4,797 with 150 sacks.

Crane Extension Sought. Short north outpost to the Church and Fields pool of eastern Crane has been staked by Magnolia Petroleum Company at No. 19 Hardwick-University, 330 feet from the south and east lines of the north half of the southeast quarter of section 28, block 30, University survey.

Gulf Oil Corporation No. 10 W. N. Waddell et al, Ordovician producer in the Sandhills area of western Crane, flowed 204.75 barrels of distillate and oil through choked tubing on 24-hour gauge and was shut in for potential test. Two-inch tubing is set at 5,023, four feet off bottom. Gas volume the first hour was 2,107,000 cubic feet daily, dropping to 978,000 feet by the end of the ninth hour.

Farther northeast, Sinclair-Prairie et al No. 3 Tubb-Community is drilling at 5,923 feet in line. Gulf No. 5 M. B. McKnight, shallow discovery a mile northeast of the McKnight area of Western Crane, bailed 35 barrels of oil and 12 of water over a 25-hour period in drilling to 3,671 feet in line. Hole is being kept bailed dry. This morning, the well was drilling ahead, unchanged.

Well Blows Out. In the east extension area of the new Lovington pool of Lea county, New Mexico, Petrollo Oil Company No. 2-182 State today was still blowing wild, bottomed at 4,108 feet in anhydrite and lime. It had struck air pocket at total depth, unloading hole and blowing an estimated 50,000,000 cubic feet of air daily. Volume of air this morning had decreased to around 35,000,000 feet, and operators probably will attempt tomorrow to kill the well.

An east extension test to Lovington production, Magnolia No. 1 J. L. Selby is drilling at 3,350 feet in anhydrite and red rock. Driller called top of Yates sand at 3,105, but sample analysis showed it to have logged first Yates frosted quartz grains at 3,090.

Magnolia No. 1-Q State, south offset to the northernmost Lovington oiler, is standing after setting 9 5/8-inch casing on bottom at 3,065 feet with 250 sacks of cement and seven sacks of aquagel. Magnolia No.

1-R State is drilling red beds at 1-259. Fred Turner, Jr. No. 1 Lea County State Bank, wildcat 14 miles northeast of the town of Lovington, is drilling unchanged at 5,235 feet in line.

Having made but one and one-half feet of new hole in the past 24 hours, Shell No. 1 Harwood permit, deep wildcat in southern Roosevelt county, N. M., this morning was drilling at 7,949 1/2 in very hard sand. Three rock-bits were used in making the last foot and a half.

Finance Group's Appropriation Proposal Hiked

AUSTIN, April 20. (AP)—The senate Wednesday sent to the house a departmental appropriation bill earmarking approximately \$21,285,000 for operating state departments the next biennium.

The allotment was about \$1,500,000 more than the finance committee had recommended and \$1,500,000 less than appropriations for the current biennium.

Meanwhile the house considering appropriations for vocational training in schools, treatment of crippled children and civilian rehabilitation, managed fairly well against members bent on boosting the figures.

The biggest struggle in the upper chamber came on consideration of public safety department appropriations. The finance committee had recommended slicing the state police budget by some \$650,000 yearly but the senate by a 17-10 vote boosted expenses to \$1,400,000 annually, about \$150,000 less than allowed for each year of the current biennium.

At Last -- It's Here

At Wadley's



AS SEEN IN Esquire

THE NEW GULF-TONE IMPORTED WOOL FABRIC BY BOTANY

- COOL
• WRINKLE RESISTANT
• SMARTLY STYLED
• ECONOMICALLY PRICED

The summer suit that links two famous names. GULF-TONE—imported Welch Wool loomed by Botany and tailored by STYLE-MART. GULF-TONE'S are cool, wrinkle-resistant...

\$19.50

Others at \$24.50

STYLE-MART Clothes

Wadley's

The Standings

Yesterday's Results.

Texas League—Houston 9, Shreveport 4. Dallas 3, Oklahoma City 1. Tulsa 7, Fort Worth 6. San Antonio 8, Beaumont 6.

National League. Boston 7, Philadelphia 6 (12 innings). New York at Brooklyn, rain. St. Louis at Pittsburgh, cold, wet grounds.

American League. Washington at Philadelphia, wet grounds. Boston at New York, rain. Chicago at Detroit, wet grounds, cold. Cleveland at St. Louis, cold.

Table with columns: Team, W, L, Pct. Texas League: Dallas 4-1-800, Tulsa 4-2-667, Houston 4-2-667, Shreveport 5-3-625, San Antonio 3-5-375, Fort Worth 2-4-333, Beaumont 2-4-333, Oklahoma City 2-6-333.

Table with columns: Team, W, L, Pct. National League: New York 1-0-1000, St. Louis 1-0-1000, Boston 1-0-1000, Pittsburgh 1-1-500, Brooklyn 0-1-000, Cincinnati 0-1-000, Philadelphia 0-1-000, Chicago 0-0-000, Boston 0-0-000.

Table with columns: Team, W, L, Pct. American League: Detroit 1-0-1000, Chicago 0-1-000, Boston 0-0-000, New York 0-0-000, Washington 0-0-000, Philadelphia 0-0-000, Cleveland 0-0-000, St. Louis 0-0-000.

Today's Schedule. Texas League. San Antonio at Beaumont (day). Dallas at Oklahoma City (night game). Fort Worth at Tulsa (night). Shreveport at Houston (night).

National League. Cincinnati at Chicago. St. Louis at Pittsburgh. Philadelphia at Boston. New York at Brooklyn.

American League. Boston at New York. Washington at Philadelphia. Chicago at Detroit. Cleveland at St. Louis.

Traffic officials report that for driving long distances speeds between 35 and 50 miles an hour are the least fatiguing.

SPRING READY-TO-WEAR CLEARANCE

Still in effect at Wadley's Suits, Coats, Dresses and Hats at Cost Get your supply of Spring Clothes at close-out prices.

SPRING COATS

Tweeds, Boucles, Flat Fleece Sizes: 19-40 Black, Blue, Green, Beige Solids and Plaids

Buy your Spring Topper now while these low prices are in effect.

- \$10.95 values \$6.95
\$16.95 values \$10.95
\$19.95 values \$12.95
\$35.00 values \$19.95
\$39.00 values \$22.95
\$45.00 values \$26.95

SPRING DRESSES

by Nelly Don Doris Dodson and Mize

Sizes: 9-17, 12-20, 20-44

Solids Prints Laces

All wanted colors. To \$6.50 values.

\$4.95

To \$8.95 values.

\$5.95

To \$14.95 values.

\$10.95



\$10.95 values \$7.95

Wadley's

A Better Department Store Midland, Texas



PERSONALS

L. L. Shields of Wichita Falls is here for a visit with Mr. and Mrs. C. M. Goldsmith.

W. H. Sloan arrived last night from oil areas of Illinois and other northern states where he has been for the past few weeks.

Mr. and Mrs. George Ratliff have recently returned from Marlin and other central Texas points.

Mr. and Mrs. Joe Crump are here after spending a few weeks in California.

Mrs. Ben F. Allen of Abilene stopped overnight for a visit with her father, W. H. Spaulding. She was on route to Hobbs where her husband operates a lumber business and will remain there for some time.

Situs Inversus Doesn't Worry Brawny Youth

CHICAGO (UP)—Husky George Vales, 21, gave doctors a surprise when they wheeled him into a hospital operating room. All his internal organs were transposed.

Vales had suffered severe pains in the left side of the abdomen. Symptoms indicated a ruptured appendix, but the appendix is on the right side of the body.

The examining physician consulted with colleagues and they agreed that the cause of Vales' pain must be a ruptured appendix with the organ misplaced.

Vales added that his heart also was on the right.

When surgeons operated they discovered that not only was the appendix in the wrong region, but other internal organs similarly were transposed. Doctors said that X-rays probably would reveal that Vales' spleen also was transposed and that he has three lobes on his right lung and two on his left.

The condition, called situs inversus.

Negro Preacher Denies Social Equality as Goal

FORT WORTH, Tex., (UP)—The Southern Negro wants social justice, not necessarily social equality, according to the Rev. J. H. Smith, presiding elder of the Ft. Worth District, African Methodist church.

"Equal economic opportunities, with comparable pay for a comparable job well done, are necessary to solve racial problems," the Negro elder told a racial relations meeting. "We do not want to sit in the white man's parlor, but a parlor of our own."

Smith, never has bothered Vales. Medical records show about 200 similar cases.

TO SAN ANTONIO.

Mr. and Mrs. Ed DeLoach are leaving Midland to make their home in San Antonio.

Advertisement for Mrs. Stewart's Bluing, featuring a woman's face and the text 'Do cleansers make clothes WHITE?'

Advertisement for T. J. Tidwell Shows and Carnival, starting Monday April 24, featuring Geyer Bros. and a free act by Pagoda Pool.

Advertisement for Mid-West Lumber Co., formerly Anderson Lumber Co., located at Houston Hill, Midland, Texas.

Advertisement for Sparks & Barron, offering general insurance and abstracts, located at Phone 79.

Advertisement for Bonded Storage, Middleton Cleaners, and other services, located at 109 South Carrizo, Phone 30.

Advertisement for Yucca Last Day, featuring 'The Jones Family Everybody's Baby' and 'The Family'.

Advertisement for Money Back Guarantee Picture, featuring 'Wings of the Navy' and 'The Jones Family'.

Advertisement for Ritz Ends Tonight, featuring 'Frankie Darro in Tough Kid' and 'Dick Purcell Judith Allen'.

Advertisement for Ritz, featuring 'Frankie Darro in Tough Kid' and 'Dick Purcell Judith Allen'.

Advertisement for Birthday Fete For Oklahoma Slated April 22, celebrating the state's 50th anniversary.

Advertisement for Wadley's, featuring 'The Standings' and 'Yesterday's Results'.

Advertisement for Wadley's, featuring 'The Standings' and 'Yesterday's Results'.

Advertisement for Mrs. Stewart's Bluing, featuring a woman's face and the text 'Do cleansers make clothes WHITE?'

Advertisement for A. & L. Housing & Lbr. Co., featuring 'Better Housing Program' and 'New Fence'.

Advertisement for Thorp Paint Store, featuring 'Venetian Blinds' and 'Gulistan Rugs'.