



THE REPORTER-TELEGRAM

Evenings (except Saturday) and Sunday Morning MIDLAND PUBLISHING COMPANY, PUBLISHERS 112 West Missouri, Midland, Texas

T. PAUL BARRON, Publisher Entered as second class matter at the postoffice at Midland, Texas, under the Act of March 30, 1879

Subscription Price Daily, by Carrier or Mail \$5.00 per Year 50¢ per Month Advertising Rates Display advertising rates on application. Classified rate, 2¢ per word; minimum charge 25¢. Local readers, 10¢ per line.

Any erroneous reflection upon the character, standing or reputation of any persons, firm or corporation which may occur in the columns of The Reporter-Telegram will be gladly corrected upon being brought to the attention of the firm.

Behind the Scenes in Washington

Editor's Note: The opinions expressed in this article are those of Mr. Dutcher, NEA-Reporter-Telegram Washington correspondent, and are not to be construed as expressing the editorial policy of The Reporter-Telegram.

WASHINGTON, June 23. — No "beginners" working for as little as one has yet offered any worth-while estimate of the number of workers whose pay is likely to be raised under the wage-hour act. Those closest to available facts, however, think the number will be much larger than most guessers and commentators have supposed.

Labor leaders who at first snorted in contempt when an initial 25-cent minimum wage was proposed began to look into the facts and were surprised at indications of widespread effectiveness. The fact that minimum wages may be set at anywhere from 40 cents an hour in individual industries might conceivably add one or two millions to the number of workers benefiting. Garment industries have many

Low moans and groans are coming from the U. S. Housing Authority publicity office. For months the boys there have sought to educate the public as to the distinction between the U. S. H. A., whose administrator is Nathan Straus, and the Federal Housing Administration, whose administrator is Stewart McDonald, whose title is Federal Housing Administrator. Time and again these agencies have been referred to by the wrong names and the PHA publicity boys haven't liked it, either. But just now has come Congressman James I. Farley of In-

Prompt Ambulance Service

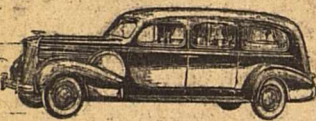

SEVING MIDLAND SINCE 1891

ELLIS FUNERAL HOME Phone 105

Stamps and Coins

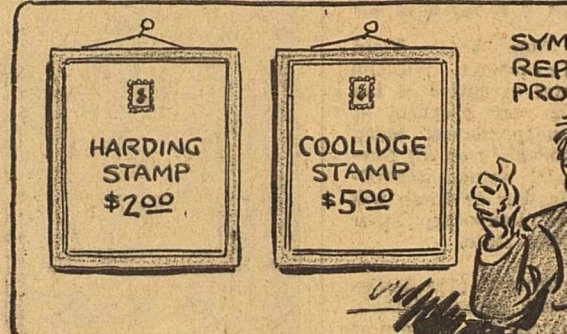
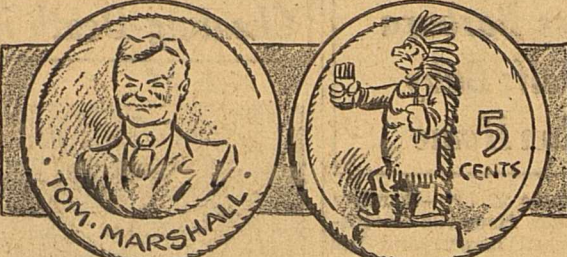
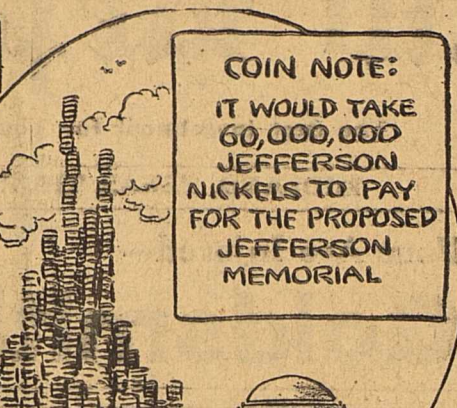

diana, friend and admirer of U. S. H. A., with a fine ecomium and defense of the Straus outfit inserted in the Congressional Record and designed for distribution. And Farley entitles his blurb: "The National Housing Administration."

Wages lower than the federal minimum aren't particular to the south. About half of Deiaware's factory workers were found earning less than \$10 a week, about half of Connecticut's knickers-trousers factory workers less than 30 cents an hour and about 28 per cent of District of Columbia working women less than \$10 a week. These are only random samples. But they seem significant.

POLITICS IN MARYLAND. Congressman David J. Lewis, seek-

ing to unseat the aristocratic and socially impeachable Senator Millard Tydings in Maryland, went to work in the coal mines at the age of 9. Lewis is possibly the only senatorial candidate this year who actually was born in a log cabin—in Center county, Pa. He educated himself and eventually made higher mathematics his hobby, reveling in problems of geometry and trigonometry. He has fathered, wholly or partly, parcel post, the Guffey Coal Act, the Social Security Act and the original New Deal federal relief bill.

letters side by side and carefully worked it out.

Wheat Growers Face Poser on Decision

COLLEGE STATION. — Under the new farm act, a wheat loan must be offered at the rate of 52 and 75 per cent of parity if the June 15 price of wheat is below 52 per cent of parity or the July crop estimate is above normal domestic and export needs. It is generally agreed that the loan will be offered on both counts.

With the parity price of wheat at \$1.15, the loan may vary from 60 to 85 cents per bushel. The loan rate on wheat this year will have a bearing on the price of the entire crop," Morgan said, "so we must think not only about the 200 million bushels put up for loans but also about the price on the other 750 million bushels of wheat. We have a carryover of around 200 million bushels, and it is estimated that the winter wheat crop will be 760 millions and the spring crop another 250 million. That gives us a total supply of about 1,200 million bushels.

The normal domestic consumption and export of wheat is around 750 million bushels a year, so we will have left some 450 million bushels to store. We can figure on exporting between and 80 and 100 million bushels. The prospects for the export figure holding up are pretty fair, but if we put the loan far above the world price of wheat, we will shut off our exports. That would mean that we would face a carryover of some 500 or more million bushels of wheat in 1939.

Visual Instruction Taught at Texas U.

AUSTIN, Texas. — Popularity of the course in visual instruction taught at the University of Texas by Dr. B. F. Holland, assistant professor of educational psychology, is considered by university educators as an indication of the development of this phase of teaching throughout the country. The university is the only institution in Texas which at this time offers such a course, whereas in Pennsylvania there is a state law prescribing a course in visual teaching aids as a requirement for a degree in education, and 44 colleges in that state offer such a course.

CORNS CURED

World's easiest corn cure. Corn-Off guarantees money back unless corn lifts off in 10 minutes without pain. No acid burn or soreness. \$50.00 REWARD if you don't say so. PALACE DRUG CORN-OFF

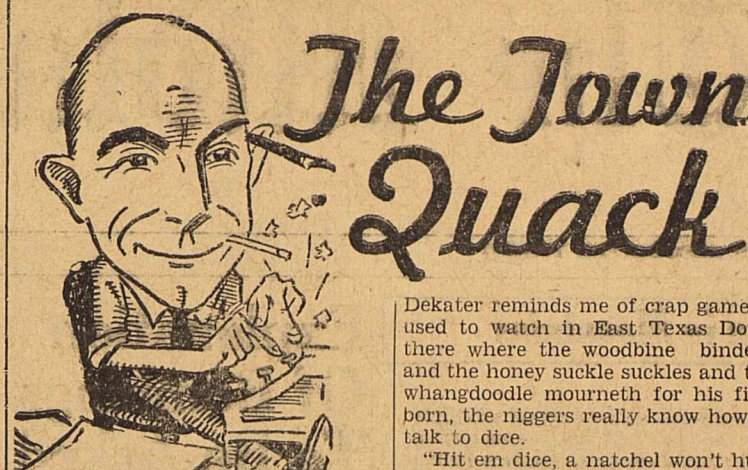

I'll have to admit that the sports editor outgessed me on the outcome of the fight. A couple of weeks ago, he predicted the negro would win.

I believe the big fights are just as crooked as the big wrestling matches and "big shots" of the game couldn't afford to let Schmeling take the championship back to Germany with him and keep it there. Not with another \$1,000,000 gate in sight when Louis and Baer fight this fall.

Thanks to somebody who didn't sign their name, I don't have to think up anything else for this column because I can use their letter. Here 'tis: Your reference to Miss Ada Fum

concrete to the abstract. Today every progressive teacher uses a variety of graphs, charts, and other illustrative material.

Perhaps the greatest impetus to visual instruction was given by the perfection of the 16 millimeter motion picture film and the development of a 16 mm. portable projector. Dr. Holland asserted. In his course teachers and prospective teachers are taught how to produce and use their own materials. Such aids as excursions, charts and diagrams and maps, flat pictures, and blackboard work are stressed.

Last spring the State Department of Education called a conference on visual instruction, which created considerable interest, he added. Since then the department has presented a number of radio programs emphasizing this method of teaching. The University of Texas has been pioneering in this field for many years. The first course in visual instruction was offered years ago by the late Dr. J. J. Weber. Dr. Holland took over the course in 1934. The university also operates a Visual Instruction Bureau as a branch of its Division of Extension, through which sound and silent motion pictures, slides, maps, charts and other visual aids may be obtained. This bureau has vastly increased the extent of its service to the state in recent years, Dr. Holland said.

Arrange Short Course For Boys and Girls

COLLEGE STATION. — About 2,500 boys and girls from Texas farms and ranches will have the undivided attention of Texas A. & M. College July 6 to 9 when the Junior section of the annual Farmers' Short Course will be held at College Station. This is the first time that adult and junior Short Course visitors have met on different dates, according to Roy W. Snyder, Short Course general chairman. The arrangement has been made because the yearly increasing attendance at Short Course has taken place at the same time when summer sessions of the College have also been growing. Each year it has been harder to make room for both groups and this year it was impossible. General assembly every morning and the night programs will be joint meetings of the boys and girls, with

lently with the head and legs. The disease may be easily confused with other illnesses and only a veterinarian can distinguish it with certainty. "Blind staggers" is caused by a virus which may be transmitted by mosquitoes, flies, and other blood-sucking insects. It is therefore advisable to stable work animals when not working them, and in every way to protect them against insects, Snyder said. Horses and mules that begin to show symptoms of the disease should be isolated from healthy animals and protected from biting insects. Where possible, Snyder pointed out, such animals should be placed in a screened inclosure.

New Vacuum Spray One of the newest vacuum cleaner models is provided with a separate spray attachment especially useful this time of year for treating garden. Furs, furniture and rugs with anti-moth preparations. The attachment is inexpensive, easy to attach to the vacuum and gives out an effective, penetrating spray.

DALLAS' NEWEST HOTEL TEN FLOORS OF SOLID COMFORT \$2.00 AND \$2.50 2 GUESTS ONE PRICE TWO IN A ROOM SINGLE or DOUBLE GUARANTEED RATES • NONE HIGHER ALL PRIVATE BATHS MAYFAIR HOTEL DALLAS

MOVE SAFELY BONDED—INSURED ROCKY FORD MOVING VANS Operating in Texas, California, Arizona, New Mexico, Colorado, Oklahoma, Kansas and Louisiana. Storage—Phone 400—Midland

Auto Painting EVERY INCH "NEW!" We turn time back, for traffic-dingy Cars — in our Auto Paint Shop! We restore lost values, for owners of Cars whose value-looks have dimmed. The small price we ask for completely Re-Finishing a Car in modern-model shades and luster, is but a tithe of the value our Re-Finish restores!

SOUTHERN BODY WORKS 210 So. Main—Phone 477

HEAR EX-STATE SENATOR R. A. (BOB) STUART CANDIDATE FOR Railroad Commissioner SPEAK ON THE MIDLAND COURTHOUSE LAWN At 8 P.M. FRIDAY JUNE 24 BE THERE PROMPTLY AT 8 O'CLOCK AND HEAR THE REAL ISSUES OF THE CAMPAIGN. (Paid Political Advertisement)

A CARE-FREE SUMMER WITH A GERM-FREE MILK THAT BUILDS BEAUTIFUL BODIES OF RADIANT HEALTH Ask for Banner at Your Grocer's It's Properly Pasteurized Banner Creamery PHONE 1137 FOR DELIVERY

More miles per gallon and more miles per car The ECONOMY Gas COSDEN QUICK STARTING ANTI-KNOCK HIGHER OCTANE GASOLINE COSDEN HIGHER OCTANE GASOLINE is "ALWAYS A BARGAIN" STOP AT THE SIGN OF THE COSDEN TRAFFIC COP Refinery, Big Spring • COSDEN PETROLEUM CORPORATION • Offices, Fort Worth B. & W. OIL CO., Distributors Time in on "Cosden Vagabonds"—KRLH Thurs., 12:45 P. M.

**SOCIETY NEWS SECTION**

**Triple-Hostess Gift Tea Compliments Bride-to-Be**

Complimenting Miss Doris Tidwell, bride-elect of John W. Rhoden Jr., whose marriage is scheduled for Saturday, a trio of hostesses, Mrs. W. F. Prothro, Mrs. Roy Tillman, and Mrs. T. L. Beauchamp, entertained at the home of the latter, 701 S. Colorado, with a gift tea Wednesday afternoon from 4 o'clock until 6 o'clock.

Roses and other cut flowers were used in the party rooms. Mrs. Tillman presided at the register table where guests signed their names and wrote advice and good wishes for the bride on a scroll.

No set program had been arranged and guests, many of whom have known the honoree all her life, spent the tea hours in conversation and in inspecting the gifts which were displayed about the rooms, gifts which ranged from silver to china to kitchen utensils and linens.

Cleo Tidwell, younger sister of the bride-elect, and Joyce Beauchamp presided at the punch bowl, serving a party plate to guests.

The invitation list included: The honoree, Mmes. Jimmie Smith, Ernest Neill, Clinton Dunagan, J. C. Jones, J. W. Rhoden Sr., J. M. Livingston, N. E. Beauchamp, John E. Mills, Bonner, Lacy, A. C. Caswell, Kelso Adams, Harvey Kiser, Forest Hunter, John Andrews, W. T. Beauchamp, Marvin Beauchamp.

Mmes. J. M. Flanagan, C. C. Watson, E. J. Voliva, Ray Gwyn, S. H. Gwyn, D. E. Holster, E. V. Guffey, Phil Scharbauer, Miss Kathleen Eiland, Mmes. J. F. Barber, Everett Klebold, Charles Brown, W. T. Tatton, B. F. Haag, J. S. Tidwell, E. L. Prothro, J. L. Tidwell.

Miss Katherine Beauchamp, Cleo Tidwell, Joyce Beauchamp, Mmes. Jerry Phillips, E. B. Patterson, J. S. Allen, J. L. Barber, Miss Lydia Watson, Mrs. S. L. Alexander, Miss Mittie Lee Allen, Mmes. N. G. Oates, H. S. Tate, A. J. Norwood, T. E. Dozier, M. D. Johnson, Harvey Powlidge, C. O. Crane, J. B. Terry, Miss Kate Sinclair, Mmes. R. E. Van Huss, T. A. Fannin, Mary S. Ray, J. M. Prothro, P. P. Barber, J. F. Nixon.

**BRIDE-ELECT IS HONORED BY YWA**

First of the pre-nuptial courtesies for Miss Doris Tidwell fiancée of John Rhoden Jr., was the miscellaneous shower with which YWA girls entertained Monday evening at the home of Miss Peggy Mathis, 1508 S. Loraine.

The usual YWA program was omitted but group songs were sung. The hostess then left the room supposedly to serve refreshments. When she returned she bore a tray on which were heaped packages which she presented to the honoree, with a humorous remark that "this was all that I could find."

Afterward a party plate was served to: Miss Tidwell, Misses Louise Farrington, Peggy Jo Howze, Alta Merrill, Helen Ruth Merrell, Boerne



GROW Young GRACEFULLY

This is exactly what happens to the woman who wears a Charis-designed foundation. These unique garments are the result of scientific study of the feminine figure. They are adjustable to the special needs of different figure types. They provide correct support. They recreate the lovely contours of youth. If your figure needs a change for the better—change to Charis.

**CHARIS**  
MRS. J. E. TURNER  
506 N. Loraine Street  
Telephone: 896  
Exclusive Distributor for Midland and southern half of Andrews County

**FREE MOVIES** TOMORROW NIGHT

AT THE SPECIAL SHOWING OF THE 1938 PONTIAC

As a special feature of the popular local showing of 1938 Silver Streak Sixes and Eights—Pontiac presents a free moving picture show for your entertainment. Don't miss this sensational event—there'll be laughs and thrills aplenty. In addition to other films, Pontiac will also show a specially prepared film that will prove to you, without a doubt, that "The Most Beautiful Thing On Wheels Again Outdoes Them All." Come tomorrow at 8 p.m. Don't miss this great FREE show!

COME EARLY 8 p. m. OPEN AIR SHOW Friday Night, June 24th Comedy • Cartoon Dionne Quints Yellowstone National Park Safety • Product

SCHARBAUER HOTEL GARAGE MIDLAND, TEXAS

**Tittle-Tattle Tale of Style**



(From Bonwit Teller, New York)

ROYAL blue tittle-tattle braid—the kind used to trim the most gala dresses of Scandinavian peasants—finishes this full-skirted country club frock of sleek white crepe. Notice the large, loose pocket and the Swedish good-luck charm with crown and pendants. The clogs, more comfortable than the peasant shoes from which they were derived, are made of white suede with cork soles.

beast figures in china or bright colored pottery are no longer new but just as likeable as ever. Flower designs are dainty for entertaining and plain gay pottery sets pep up the informal dining table.

As illustrative of the varied styles, we recently noticed no less than five different shapes and sizes of salt and pepper shakers in one window display—all in the fine quality gold leaf chinaware, too.

Wonder if they are a re-acton from the widebrimmed hats we've been seeing the last few months—the "Fee wee" hats which are so named because they are ridiculously small and intended to show most of a lady's hair?

Especially attractive is one of these tiny things of felt in a miniature edition of a "stovepipe" model, its only trimming consisting of a ribbon banding and bow.

From our perusal of fashion sketches we note that the button-all-the-way-down-the-front dress is forging into a favorite's place. Although rather severe in style, these are undoubtedly comfortable and trim looking—and SUCH a comfort to the home laundress!

A chic variant of this style is a hopped mesh dress with its tortois buttons marching from throat to hem but (and here's the individual note) having fly panels to half conceal them.

We approve the new, gracefully flared dresses which have gores from top to bottom, each separate gore ting in the waist and widening out in the skirt.

**Better June Day Menus by Addition Of Milk Dishes**

Here are a few recipes using dairy products. Some are new and some are old standbys, but all are reminders that the more milk and dairy products you use, the healthier your family will be.

- Bavarian Cream (with eggs).
  - 1 1/2 tbs. gelatin
  - 1/2 cup cold water
  - 2 egg yolks
  - 3/4 cup sugar
  - 1/8 tsp. salt

**Making of Fruit Juice Discussed at Valley View Club**

To make the best quality fruit juice, several points were brought out by Mrs. J. D. Bartlett at the meeting of the Valley View home demonstration club at the home of Mrs. Lois Lewis Tuesday afternoon.

The first step is to look the fruit over carefully and take the ripe, sound fruit and make it up by itself. The next step is washing until all dirt and sand is removed. Do not let fruit stand in water.

Utensils recommended for preparing and heating are heavy enamel-ware and aluminum. Juice can be extracted from cold fruit. Grapes and some berries give a clearer juice with better flavor when pressed unheated. By heating the fruit before extracting the juice the yield will be greater. Heat juice to 145 degrees Fahrenheit. Remove at once from fire.

If less juicy fruits are used a longer period of cooking will be required. Mrs. Harvey Kiser gave a talk on the importance of fruit in the diet. The value of canned fruit was discussed by Mrs. Floyd Pace. Mrs. B. L. Mason and Lodell Vest, who will attend the short course from the Valley View women's and girls' clubs, were presented with a miscellaneous shower.

Refreshments were served to: Visitors, Mmes. A. C. Francis, Susie G. Noble, Nettie C. Romer, Mary Thompson, Royce Lester, Minnie Pollard, Preston Vest, B. C. Vest, Miss M. Elizabeth Wilson, county health nurse, and Lodell Vest; new members, Mmes. J. E. Dyess, Jack Tisdale, Nancy Tisdale; members, Mmes. Louie Stewart, B. L. Mason, Floyd Pace, Harvey Kiser, Ernest Wilson, Marion Holder, Bennie Bizzell, G. C. Brunson, Earl Fain, J. D. Bartlett, and the hostess.

**Announcements**

**FRIDAY**  
Tapestry club will meet with Mildred Jones, 800 S. Pecos, Friday afternoon at 2:30 o'clock.

Tapestry club will meet with Mildred Jones, 800 S. Pecos, Friday afternoon at 2:30 o'clock.

Stitch and Chatter club will meet with Mrs. W. P. Hedges, 406 E. Tennessee, Friday afternoon at 2:30 o'clock.

**SATURDAY**  
Story Hour will be held in the children's library at the courthouse, Saturday morning at 10 o'clock.

Midland county museum in the courthouse will be open Saturday afternoon from 2:30 o'clock until 5 o'clock. The public is invited.

Minuet club will hold its monthly dance in the Crystal ballroom of Hotel Scharbauer Saturday evening at 9:30 o'clock. Layton Bailey and his orchestra will play.

- 1 tsp. vanilla
- 2 egg whites
- 1 cup cream
- 1 1/2 cups scalded milk.
- Soak gelatin in water 5 minutes. Beat egg yolks. Add sugar and scalded milk slowly, stirring, return to double boiler, add gelatin and salt. Cook until thickened. Remove and cool. Add beaten egg whites, cream whipped and vanilla. Pour into cold wet mould and chill. Serves 6.

- Green of Lima Bean Soup.**
- 1 cup dried lima beans
- 3 pints cold water
- 2 small onions
- 1 small carrot
- 2 tbs. butter
- 2 tbs. flour
- 1 tsp. salt
- 1 tsp. pepper
- 1 cup milk

Soak beans overnight. In the morning drain and add the cold water, cook until soft with onions and carrot, and rub through sieve. Melt butter in saucepan and add flour, salt and pepper. Stir butter mixture into boiling soup and add milk before serving.

Dried peas or lentils may be used instead of lima beans.

- Waffles.**
- 1 cup milk
- 1 3/4 cups flour
- 1/2 tsp. salt
- 3 tsp. baking powder
- 2 eggs
- 3 tbs. melted butter.

Mix and sift dry ingredients, add milk gradually, yolks of eggs well beaten, butter and whites of eggs beaten stiff. Cook on a greased hot waffle iron. Serve with syrup or honey.

Condensed coffee, a pasty preparation that contains sugar and milk besides the coffee, may be purchased in Japan.



**FLOWERS**

See Midland Floral Company's large assortment of seasonal cut flowers—artistically arranged for all occasions. Also, a large variety of blooming plants. MIDLAND FLORAL COMPANY Phone 1286 1705 W. Wall FRED FROMHOLD, Owner Member of Florist Telegraph Delivery Assn.

**VACATION VALUES** featuring **FOLGER'S COFFEE 25c PER LB.** In 1, 2 or 5-lb. Cans

Money Saving Specials for Friday & Saturday, June 24 & 25. We Reserve the Right to Limit Quantity

Spuds, 10 lbs. No. 1 Texas Whites.....	19c	LARGE CALIFORNIA CANTALOUPE—EACH.....	9c
NEW RED POTATOES—LB.....	3c	Fresh Tomatoes, pound.....	6c
Yellow Onions, pound.....	3c	Squash, Yellow or White, pound.....	4c
Arizona Grapefruit, 6 for.....	25c	Fresh Okra, pound.....	14c
252 Size California Oranges, dozen.....	19c	FRESH CORN—4 EARS.....	9c
Large Size Sun-Kist Lemons, dozen.....	23c	Fancy Bell Peppers, pound.....	9c
Fancy Green Beans, pound.....	8c	Fresh Cucumbers, pound.....	5c
Durkee's Oleomargarine, pound.....	15c	Fresh Pineapple, each.....	16c
BANNER BUTTER—LB.....	25c	Syrup, Worth Table, 2 1/2 Can.....	19c
Del Monte Pineapple, No. 2 1/2 Can.....	21c	Lea & Perrin Sauce, lg. 52c; sm.....	27c
Sliced or Crushed		SUGAR—10 LBS. PURE CANE.....	48c
Del Monte Apricots, No. 2 1/2 Can.....	19c	O-So-Good Pears, No. 2 1/2 Can.....	17c
Yacht Club Tomatoes, No. 2 Can.....	10c	Welch's Grape Juice, qt. 39c; pt.....	21c
Pecan Valley Beans and Potatoes, No. 2 Can, 3 for 25c.....		MA BROWN PICKLES—QUART.....	19c
No. 1 Tall Heinz Oven Baked Beans, 2 for.....	25c	Ma Brown Apple Butter, 2-lb. jar.....	18c
RACELAND BRAND SALMON—2 FOR.....	23c	Hypro, quart 12c; pint.....	7c
AMERICAN ACE Matches, 5c Box, 6 for.....	19c	Jefferson Island Salt, 2-lb. pkg., 2 for.....	7c
O-SO-GOOD Cut Green Beans, 2 for.....	25c	SOFTASILK CAKE FLOUR.....	27c
Kraut, Fancy Tempter.....	10c	1-oz. Schilling Vanilla FREE	
Extra Sifted Plymouth Maid Peas, 2 for.....	25c	Humble Furniture Polish, lb. 19c; small.....	13c
		Armour's Dog Food, 3 for.....	21c
		Armour's Milk, 6 small or 3 large.....	20c

**MARKET SPECIALS**

LAMB: PATTIES—LB.....	21c	ARMOUR'S STAR SLICED BACON—LB.....	32c
LEG—LB.....	21c	MORRELL'S SLICED BACON—LB.....	29c
SHOULDER—LB.....	16c	WISCONSIN LONGHORN CHEESE—LB.....	20c
FRYERS Nice milk fed POUND.....	27c	BOLOGNA—2 LBS.....	25c
PHILADELPHIA CREAM CHEESE—2 PKGS.....	15c	SMALL WEINERS—LB.....	18c
HOME SLICED BACON—LB.....	27c	CHOICE BABY CHUCK ROAST—LB.....	16c

**PIGGLY WIGGLY**  
SHOPPING VILLAGE ON WEST WALL—NO. 1 DOWNTOWN BILL & ELLIS CONNER

SPUDDERS EVEN SERIES BY HANDING CARDINALS 7-6 LOSS IN SECOND GAME

WINK, June 23, (Special).—The Wink Spudders evened the series with the Midland Cardinals here last night in a closely contested game that ended with the score 7-6.

Brown Bomber Takes Only 2 Minutes, 4 Seconds to Rock Schmeling to Sleep

By Alan Gould. YANKEE STADIUM, New York, June 23, (P).—The Brown Bomber came back last night—all the way back with an explosion that electrified the fight world and smashed German's Max Schmeling into helplessness, sprawling figure of defeat in less than one round.

The Champ

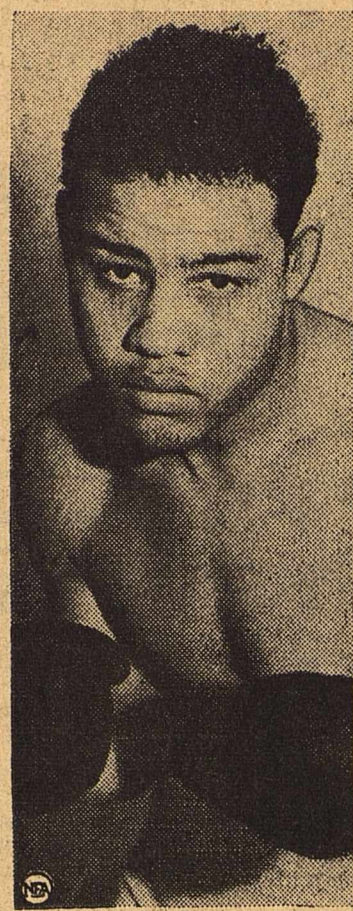

Joe Louis

The Victim

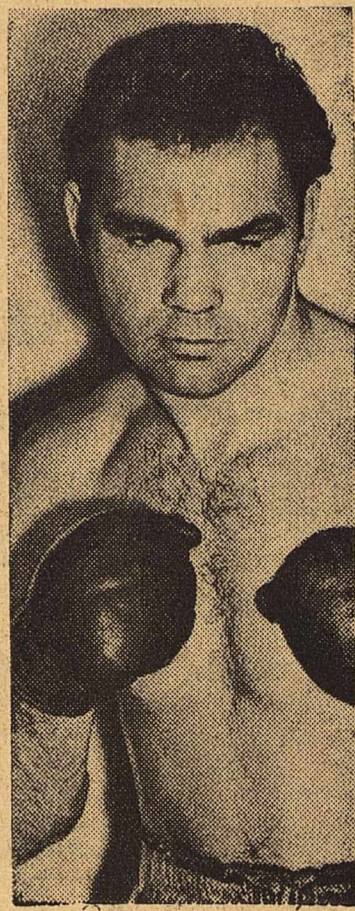

Max Schmeling

The Standings

Table with 3 columns: League, W, L, Pct. Includes Standard, Texas, Gulf, Atlantic, Humble, Shell, Phillips, Stanolind, Amerada.

RESULTS YESTERDAY

Shell 13, Gulf 6. Humble 23, Amerada 13. Friday's Games. Atlantic vs. Standard (S). Phillips vs. Stanolind (N).

RESULTS YESTERDAY

West Texas-New Mexico League. Wink 7, Midland 6. Lubbock 4, Hobbs 2. Clovis 10, Big Spring 9.

LEAGUE STANDINGS

Table with 3 columns: League, Team, W, L, Pct. Includes West Texas-New Mexico League, American League, National League, Texas League.

GAMES TODAY

Midland at Wink. Hobbs at Lubbock. Big Spring at Clovis. Dallas at San Antonio. Tulsa at Shreveport. Ft. Worth at Beaumont. Okla. City at Houston.

Whiskerino Celebration Brings Out Night Riders

TULARE, Cal. (UP).—Two groups of "night riding vigilantes" have found an amusing way to keep themselves busy here.

"Civilization" Is Subject of Book

Frederic Duncalf is known on the campus of the University of Texas as one of the saltiest commentators on affairs of public interest.

The illustrations used in the book cannot be too highly commended. They are selected to give the reader an intimate and understanding picture of life in the times in which they were made.

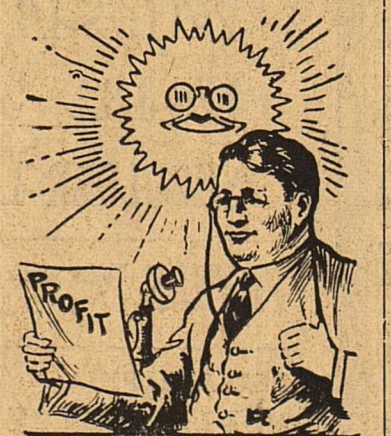

What Shall It Profit A Man

to have gained the whole world and lost his own eyesight? There is nothing more precious than unclouded vision.

Dr. W. L. Sutton OPTOMETRIST 208 W. Texas Ave. Office Ph. 146—Res. Ph. 1446-J

FORMER CHILD STAR

HORIZONTAL Answer to Previous Puzzle 1,7 Child screen star of 15 years ago. 12 Uncommon. 13 To analyze.

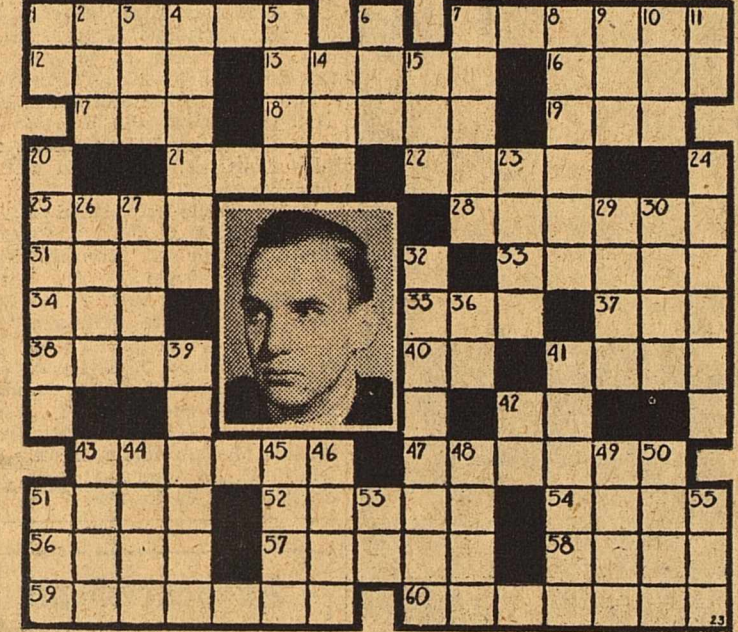

Fowl Vaccination For Fowl Effective

COLLEGE STATION.—Fowl pox, a very common disease of poultry, can be effectively controlled by vaccination, according to Geo. P. McCarthy, poultryman of the Extension Service of Texas A. and M. College.

ELECTRIC FANS For EVERY PURPOSE HOME OR OFFICE Also Expert Repair Service MIDLAND TYPEWRITER SERVICE 314 W. Texas—Phone 166

FATHERS Who carefully shield their little children TODAY forget that TOMORROW these same children may have to face the world alone. Protect their future by investing in a PRAETORIAN JUVENILE EDUCATIONAL POLICY A Policy for Every Need J. WRAY CAMPBELL, Dist. Mgr. 201 Petroleum Bldg. — P. O. Box 1662 Phoenex Office 111. Res. 859-J Midland, Texas

PLATE LUNCH 35c WITH DRINK & DESSERT MENU CHANGED DAILY APPETIZING FOODS

IT' COOL & COMFORTABLE IN OUR CAFE We maintain a cool, healthful degree of temperature at all times with our washed air system. See Your Food Cooked RIGHT BEFORE YOUR EYES —MOST RIGID SANITATION— POST OFFICE CAFE 110 So. Main Tom Wingo

Same Old Babe Postage Stamp Bought To Assuage Conscience



He may have been in retirement since June, 1935, but when Babe Ruth, newly signed Brooklyn coach, stepped to the batter's box for a few pre-game cuts at the ball, Ebbets Field fans noticed that the Bambino still packed plenty of punch.

DECATUR, Ind. (UP).—A conscious-stricken farmer paid a rural postman 3 cents with this explanation: "Several years ago I sent a letter through the mails using a stamp on which I had erased the cancellation marks. I wanted to reimburse Uncle Sam for that."

DRINK JAX "THE BEST BEER IN TOWN"

INSURE YOUR HOME And It's Furnishings Adequately —See Us— SPARKS & BARRON General Insurance & Abstracts 107 West Wall—Phone 79

SPECIAL GLASS CABINET HARDWARE IN COLORS 20% DISCOUNT A & L HOUSING & LBR. CO. ALWAYS AT YOUR SERVICE 201 North Carrizo—Phone 149

THE FAMILY NOW REJOICES... JOHNNY, Sister, Mum, and even Rollo, the dog, rejoice over Mother's greater freedom since she's given the laundry to us to handle. We keep the family budget trim, and we keep the family sparklingly fresh—because we launder clothes so clean, so expertly—so economically.

MIDLAND STEAM LAUNDRY Phone 90

WE SPECIALIZE IN CEMENT BLOCK FENCING & CURBS Any Design or Color to Match Your House Built to Your Specifications ODESSA CONCRETE BLOCK CO. Cement Building Blocks For All Building Purposes Model Fence on Display Box 1153 115 West Murphy, Odessa, Texas

DR. T. J. INMAN Optometrist PricEs LOWEST IN HISToRY We serve the public with better eye care, and do not recommend glasses unless needed. Come in for an EXTRA PAIR OF GLASSES FOR SUMMER WEAR. DR. T. J. INMAN, O. D. 140 NORTH MAIN—MIDLAND

NO SQUAT • NO STOOP • NO SQUINT with the NEW 1938 AUTOMATIC TUNING PHILCO Here's the first radio designed for tuning one and grace! Standing or sitting, the Inclined Control Panel shows you your favorite stations in a single glance... SMALL DOWN PAYMENT CARNETT'S OUR NEW LOCATION: 407 WEST WALL

# I SAVED ENOUGH FOR MY VACATION By Shopping At Rhoads' Wes-Tex Food Market

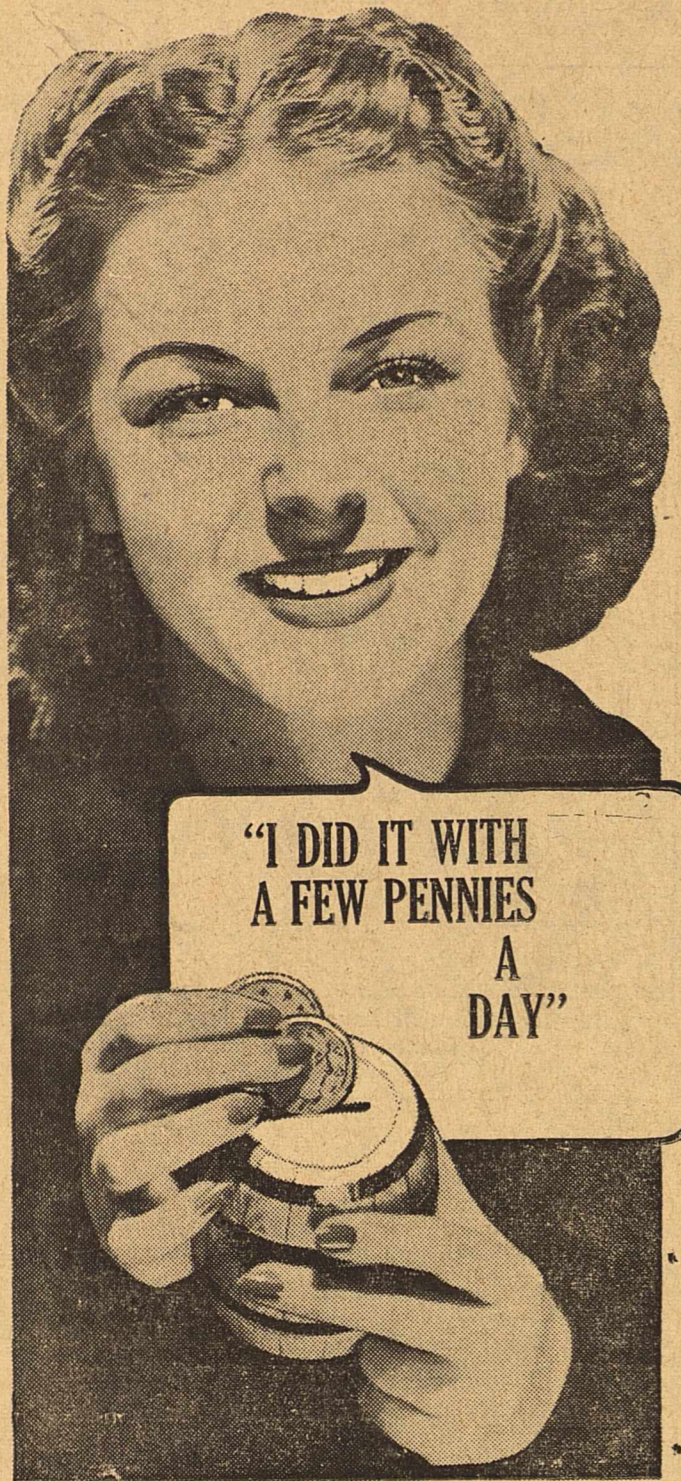

MIDLAND

We Reserve the Right To Limit Quantity

SPECIALS FOR FRIDAY & SATURDAY, JUNE 24th & 25th

TEXAS

FOLGER'S <b>Coffee</b> POUND CAN	<b>25c</b>
FRESH COUNTRY <b>EGGS</b> , dozen	<b>17c</b>
5-POUND SACK <b>MEAL</b> , Each	<b>13c</b>
<b>Oxydol</b> MEDIUM SIZE	<b>20c</b>
<b>P and G SOAP</b> 6 Bars for	<b>21c</b>

Week-end  
**PICNIC**

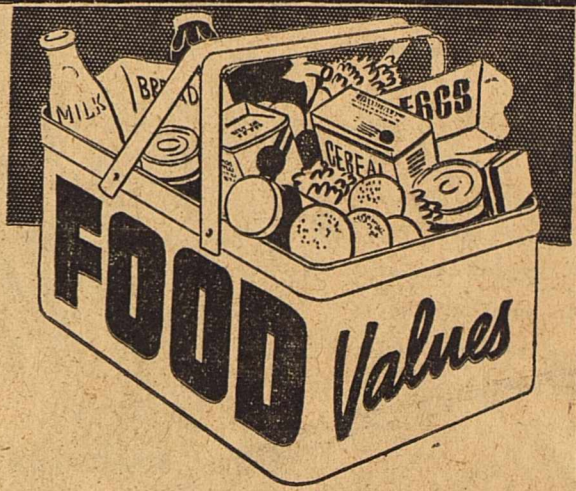

JELLO Any Flavor 2 Pkgs.	9c
CRACKERS 2 Pound Box	15c
PORK AND BEANS Exquisite 16-oz. Can	5c
CORNED BEEF Armour's Star Can	21c
TOMATOES No. 2 Can 2 for	15c
SUMMER DRINKS 8-oz. Jar 3 for	25c
LIBBY'S CORN No. 303 Can	10c
PINEAPPLE JUICE Del Monte Can	9c
TOMATO JUICE Del Monte No. 1 tall, 2 for	15c
PRESERVES Ma Brown Strawberry, 2-lb.	47c
DEL MONTE PEACHES No. 2 1/2 Can	19c
GRAPE PUNCH QUART	16c
GRAPE PUNCH PINT	9c
POST TOASTIES BOX	9c
MA BROWN JELLY Snow White 13-oz. Glass	21c
14 OZ. CATSUP EACH	10c
1 POUND MARSHMALLOWS	14c
POTTED MEAT 2 for	7c
VIENNA SAUSAGE 2 for	13c
HEINZ 7 OZ. MUSTARD JAR	8c
JUSTO VINEGAR 25-oz. JAR	12c

DAIRYLAND BUTTER Pound Package

**25c**

---

PURE CANE SUGAR 10 Pounds for

**47c**

---

CARTON MATCHES

**21c**

---

SOAP CHIPS 5-Pound Pkg.

**35c**

**SMITH'S BEST FLOUR**

6 POUND SACK	24c	24 POUND SACK	76c
12 POUND SACK	41c	48 POUND SACK	\$1.41

KLEENEX 200 Size Package	13c
KLEENEX 500 Size Package	29c
PAPER NAPKINS 2 Pkgs. for	15c
WOODBURY'S SOAP 2 Bars for	17c
JERGEN'S SOAP Hard Water 10 Bars for	48c
OLIVE OIL Small Bottle EACH	9c
SUN-BRITE CLEANSER Package	5c
ARMOUR'S DOG FOOD 3 for	22c
TASTY TEA Pitcher Free 1/2 Pound	41c
BROOMS EACH	29c
LINEN MOPS EACH	21c

**Meats FOR SUMMER**

WILSON'S CERTIFIED FRANKFURTERS-JAR	15c
RATH'S CORNLAND SLICED BACON-LB.	26c
FANCY LOIN STEAK-LB.	29c
SMALL T-BONE STEAK-LB.	33c
SPRING LEG-O-LAMB-LB.	25c
SPRING LAMB CHOPS-LB.	29c
SPRING LAMB SHOULDER ROAST-LB.	17c
DRESSED FRYERS AND HENS	
ASSORTED LUNCH MEATS-LB.	25c
ARMOUR'S STAR SLICED BACON-LB.	31c
KRAFT LONGHORN CHEESE-LB.	18c
SLICED CAT FISH-LB.	38c
HEARTS, TONGUES LIVER, BRAINS IMPORTED CHEESE QUALITY BABY BEEF	



**DELICATESSEN MENU**

Italian Chicken and Rice, pint	30c
Barbecued Beef of Ribs, pint	25c
Baked Veal and Cheese Loaf, pound	30c
Barbecued Beef, pound	35c
Chicken Fried Steak, pound	40c
Baked Macaroni and Cheese, pint	20c
Choice of Five Vegetables	15c & 20c Pint
Spiced, Fresh Peach or Apple Cobbler, pint	20c
Potato Salad, pint	20c
Fruit Jello, pint	20c
Chicken Salad, pound	35c

## Fruits & Vegetables

WHITE SHAFTER POTATOES 10 POUNDS FOR	29c
FRESH PINEAPPLE Large Size EACH	19c
FRESH ROASTING EARS 4 FOR	9c
VINE RIPENED TOMATOES 2 Pounds for	13c
BELL PEPPERS 2 lbs. for	15c
SQUASH White or Yellow Pound	5c
WHITE ONIONS Pound	5c
CALIFORNIA LEMONS 360 Size DOZEN	25c
CALIFORNIA ORANGES 200 Size DOZEN	29c
FRESH BLACKEYED PEAS 2 POUNDS FOR	9c
FRESH GREEN BEANS 2 POUNDS FOR	15c
FRESH OKRA 2 LBS. FOR	25c
ORANGES 344 Size Dozen	15c
CELERY 2 FOR	25c

Lumber Shipments Show Moderate Gain

AUSTIN.—Mixed tendencies were shown in the lumber industry during May as compared with April, production and shipments having

shown moderate gains but unfilled orders having declined, the University of Texas Bureau of Business Research has announced. In comparison with May, 1937, the statistics were quite unfavorable.

Reports from the Southern Pine Association show an increase in average weekly production per unit of 4.8 per cent over April, but a decline of 19.8 per cent from May last year; an increase of 5.7 per cent over April in average weekly shipments per unit but a decline of 13.8 per cent from May a year ago; a decline of average unfilled orders per unit of 10.1 per cent from April and of 36.7 per cent from May last year.



HOTTENTOT TOTS Can stand LOTS of heat and humidity. But for YOU and YOUR TOTS to put up with it is the worst of stupidity, especially when you can dine in comfort-ized air among pleasant surroundings and the best of service.

We feature PEYTON'S FINEST BABY BEEF STEAKS Special Summer Salads & Dishes We cater to parties, large or small Two private dining rooms—call for reservations Our Special 6-Course Sunday Dinners at 75¢ Our Supreme HOTEL SCHARBAUER COFFEE SHOP

Fewer Charters Are Granted During May

AUSTIN.—The number of new charters granted Texas corporations during May was substantially below that of both the preceding month and the corresponding month last year, according to the University of Texas Bureau of Business Research. Total capitalization of these firms was moderately below that of the preceding month and sharply below May, 1937.

Reports from the office of Secretary of State show a total of 122 new charters granted during the month a decline of 23.8 per cent from April and 26.1 per cent from May last year. Total capitalization of \$1,785,000 during May was down 5.5 per cent from the preceding month and 35.4 per cent from the corresponding month last year.

Gatun Dam, in the Panama Canal system, is 105 feet high, about a half mile wide at its base and 100 feet wide at the top.

In Java, thunderstorms occur on an average of 223 days a year.

DON'T SCRATCH

Use BROWN'S LOTION for ITCH, ATHLETES' FOOT, BAD FOOT ODORS, ECZEMA, TETTER, RINGWORM, CHIGGER AND MOSQUITO BITES, etc. Quick Relief. 60c and \$1.00 at Central Pharmacy (A.G.V.)

Uruguayan Girls Will Go to Bat

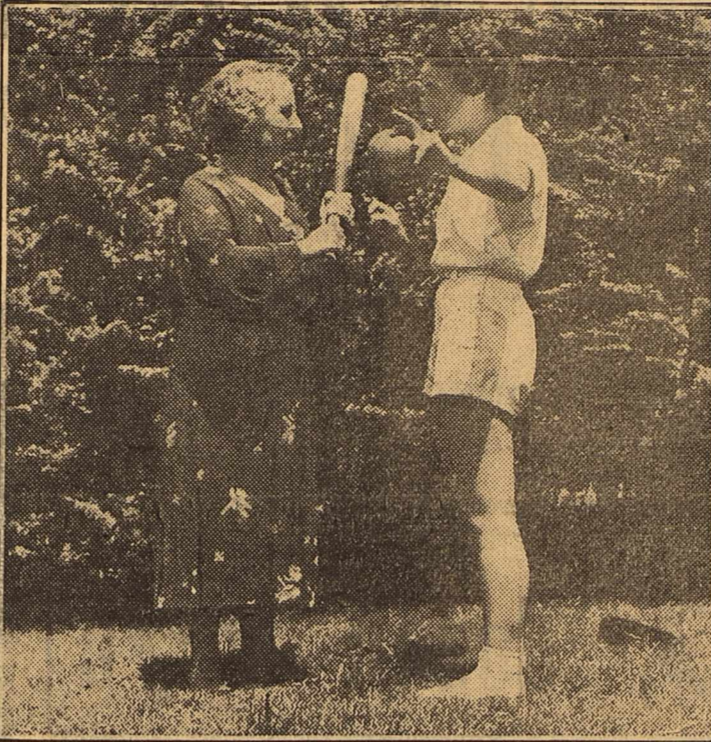

Demonstrating the "new" game she is taking back to Uruguayan girls, Miss Alcira Ibarburu explains to her mother the idea behind a baseball bat. After a year as a foreign exchange student at Texas State College for Women she plans to teach the girls in her country the sports and activities she learned over here. Her mother, who speaks no English, traveled twenty-eight days from their home in Montevideo, Uruguay, to see Alcira graduate.

Farmer Slays Two Lawyers in Court

LOS ANGELES, June 23, (AP).—Arthur Emil Hansen, 38-year-old Wakonda, S. D. farmer, shot and killed two lawyers who were opposing him in a civil case Wednesday in the hall of records.

Hansen's victims were, J. Irving Hancock, 26, and Robert D. McLaughlin, 43.

"I regret nothing I did; I had nothing to lose," Hansen told Capt. William Penprase, sheriff's captain. "When I entered that courtroom and saw those two attorneys who had cheated me out of everything I owned, and who were whispering together to harass me further, I saw red. I'm glad they're dead; they can't hurt anybody else."

Capt. Penprase said Hansen's confession to the shooting was made in a jury room a few doors away from the courtroom of Commissioner Kurtz Kaufman, where Hancock and McLaughlin were shot.

Hansen won a judgment of \$5,000 several months ago. Subsequently John Hancock, father of the slain attorney, won a judgment against Hansen and levied in Hansen's judgment.

Employment Shows A Slight Decline

AUSTIN.—Employment in Texas during May declined moderately from the preceding month and substantially from the corresponding month last year, according to the University of Texas Bureau of Business Research. Total pay rolls, however, were moderately above the preceding month but slightly below May a year ago.

Reports to the Bureau from 2,521 representative Texas establishments, employing 103,609 workers, showed a decline from April of 1.2 per cent in the number of employees and a decline of 5.8 per cent in the number of workers from May, 1937. Total weekly pay rolls of these establishments were 1.4 per cent

larger than in April but 0.8 per cent under May a year ago. In the manufacturing industries of the state employment decreased 0.9 per cent from April and 8.9 per cent from May last year; while total weekly pay rolls were up 3.3 per cent from April and down 3.2 per cent from May last year.

Industries making a better showing than the state average were: Beverages, commercial printing, petroleum, refining, foundries, machine shops, public utilities, dyeing and cleaning, and laundries.

The average motor car now in use is nearly five years old.

Side Glances - - - by George Clark



"Now my wife will have to go buy a dress that will make your wife jealous."

Modern Professor's Hobbies Range From Onion Soup to Acrobatics

NEW YORK (U.P.).—Time was when all professors spent their leisure time in research work, delving into a complex scientific theory or poring over a heavily bound book of ancient renown. Now things have changed. According to a recent survey of Hunter College staff members, such hobbies as making onion soup, collecting dolls and noting the changing seasonal moods of the Hudson River, capture the interest of the modern professor.

The hobbies of the hunter faculty range from the field of sports to politics, and include the arts, domestic interests, interior decoration, science, photography, and collecting.

Among the interesting possessions owned by various teachers are razor blades 3,500 years old from the island of Milas, a mathematics book printed in 1520, and caricatures dating from the 16th century. The Hunter staff can organize its own orchestra and vocal ensemble from hobbyists alone, and at least two instructors have collections of their own paintings.

One hobby that is used in a practical way is photography and several instructors use the pictures for geology, geography, and biology courses. Other staff members, however, have a purely artistic interest in this field.

Even the auction sale enthusiasts are present. One professor who owns a pre-Revolutionary home in Dutchess county, N. Y., admits spending much of her spare time looking for additional antiques for the house. Other instructors are particularly interested in old tables, old English silver, and relics of the 18th century, including Japanese prints.

One instructor boasts of country club trophies won in tennis, which is the leading sports hobby. Golfing and horseback riding come next. Other sports listed by the staff include fishing, mountaineering, acrobatic dancing, swimming, hiking and table tennis.

Different libraries gathered by hobbyists are devoted to Shakespearean, and also German art, mathematics, and insurance books. One instructor keeps her own specimens of rocks and minerals, another has the local newspapers of all the places she has visited and a third

has more than 200 artistic Christmas cards.

Among the domestic pursuits listed were bringing up baby, making picture frames, knitting and embroidery, and gardening. One instructor in the department of biological sciences has flowers growing in her garden throughout the year, even in December, January and February.

ON OUT-OF-STATE TRIP.

Mr. and Mrs. Pearl Parrott and three children, Miss Charline, Jill, and Glenn, are leaving today on an

Department Store Sales Show Decline

AUSTIN.—Texas department store sales, measured in dollars, during May declined moderately from both the preceding month and the like month last year, according to the Bureau of Business Research of the University of Texas. Reports from 104 Texas establishments show a decline in sales of 2.5 per cent from April and 5.2 per cent from May last year. During the first five months of the year, however, aggregate dollar sales of these establishments were 1.2 per cent above the corresponding period a year ago.

Physical volume of department store sales is about equal to that of a year ago, since retail prices declined in about the same proportion as dollar sales, the Bureau's report said.

Vacation Party Has Varied Experiences

Mr. and Mrs. D. G. Stookey and two sons, who have returned from a two weeks motor trip in New Mexico, had a number of interesting experiences while away. At Elephant Butte dam they were out on the lake when a storm came up. However, they were in no real danger, Mrs. Stookey explained, as they were near shore and in a motor boat with a good pilot.

Going into New Mexico by way of Hobbs and Socorro, the Midland party visited Albuquerque and Santa Fe and drove on to Chama, in the border mountains of the New Mexico-Colorado line. Here they spent most of their time, catching plenty of fish in the trout streams, and making short trips to Taos, Indian pueblos, and cliff dwellings. They returned to Midland by way of El Paso.

Advertisement for Red & White Food Store featuring 'FOOD SPECIALS FOR FRIDAY AND SATURDAY, JUNE 24-25'. Includes prices for sugar, coffee, produce, and various food items. Also features a cartoon character and the store's address: 101 SOUTH MAIN, Across the Street From First National Bank.

Large advertisement for Pontiac cars. Features an image of a Pontiac car and the text: 'Pontiac offers an UNUSUAL OPPORTUNITY to Acquire One of the Most Valuable Franchises in the Automotive Industry'. Includes details about the franchise and contact information for Scharbauer Hotel Garage, Midland, Texas.

CLASSIFIED ADVERTISING

RATES AND INFORMATION
2c a word a day
4c a word two days
5c a word three days
MINIMUM charges:
1 day 25c.
2 days 50c.
3 days 75c.

10 BEDROOMS 10

SOUTHEAST bedroom; private entrance; garage. 403 North C Street. (91-1)

SOUTHEAST bedroom; private entrance; new home. 910 West Kentucky, phone 1002-J. (91-3)

NICE comfortable bedroom; private entrance; \$4.00 week 2 men. 222 North Weatherford, phone 332-W. (90-3)

GARAGE room; private bath; shower; private entrance. 1306 West Texas. (89-3)

COOL southeast bedroom, private entrance, adjoining bath. Convenient to telephone. Ideal for men or women. Phone 810-J at 307 W. Florida.

15 MISCELLANEOUS 15

FOR LEASE: 14-section ranch; well improved; plenty water; 6 miles southwest Garden City; sell 300 head cows, 2000 ewes. R. L. Boston, Garden City or Naylor Hotel, San Angelo. (86-6)

ROUNTREE'S Private Boarding House; menus changed daily; monthly rates; phone reservations for Sunday dinners. 107 S. Peas, phone 278. (6-14-38)

Dairy Manufactured Products Show Gain

AUSTIN.—Manufacture of creamery butter and American cheese in Texas during May was substantially above that of both the preceding month and the corresponding month last year, the University of Texas Bureau of Business Research has announced.

Ice cream manufactured was 35.7 per cent greater than in April but 11.2 below that of May a year ago. This decline from a year ago evidently reflects curtailment of consumer income since ice cream is still regarded as a semi-living product.

READ THE CLASSIFIEDS

Seasonal FLOWERS For All Occasions

BUDDY'S FLOWERS MEMBER F. T. D. 1200-A West Wall—Phone 1083

GRADE A RAW MILK SCRUGGS DAIRY PHONE 9000

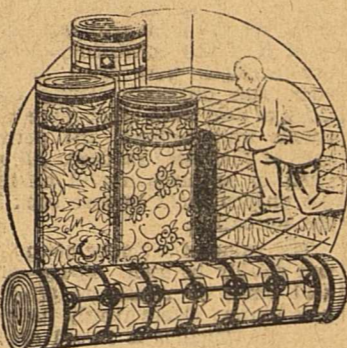

ENLIVENING FLOORS!

No need now for dull, drab kitchens! Here are new linoleums that will brighten the floor—cheer up the family, too!

UPHAM FURNITURE COMPANY 201 South Main St. Phone 451

Political Announcements

(No refunds made to candidates who withdraw) All Announcements Cash Subject to the action of the Democratic Primary election Saturday, July 23, 1938.

For District Judge: (70th Judicial District) CECIL C. COLLINGS (Of Howard County)

PAUL MOSS (Ector County) CLYDE E. THOMAS (Of Howard County)

For District Attorney: (70th Judicial District) WALTON MORRISON (Of Howard County)

BOYD LAUGHLYN (Of Midland County) DONALD D. (Don) TRAYNOR (Midland County)

MARTELLE McDONALD (Of Howard County)

For District Clerk: NETTIE C. ROMER (Re-Election)

For Representative: (88th Legislative District) JAMES H. GOODMAN (Midland County)

GERALD B. HALLMAN (Midland County) A. T. FOLSOM (Winkler County)

For County Judge: E. H. BARRON (Re-Election)

For Sheriff, Tax Assessor & Collector: A. C. FRANCIS (Re-Election) C. C. COBB J. M. SPEED

For County Clerk: SUSIE G. NOBLE (Re-Election) CROSBY FLANIGAN

For County Treasurer: LOIS PATTERSON (Re-Election)

For County Attorney: MERRITT F. HINES (Re-Election)

For County Commissioners: (Precinct No. 1) JOHN C. ROBERTS (Re-Election)

(Precinct No. 2) B. T. GRAHAM (Re-Election) J. C. BROOKS B. T. HALE W. V. JONES

(Precinct No. 3) TYSON MIDKIFF (Re-Election)

(Precinct No. 4) A. G. BOHANNON J. L. DILLARD

For Justice of the Peace: (Precinct No. 1) J. H. KNOWLES (Re-Election)

For Constable: (Precinct No. 1) R. D. LEE A. C. BLACKBURN T. C. WARD HENRY (COT) CURRIE

Magic Aire Cleaners \$59.50 and up Complete
Eureka Vacuum Cleaners \$44.75 And Up
By G. BLAIN LUSE PARTS & SERVICE FOR ALL MAKES Cleaners Displayed at Texas Electric Service Co.

See Us for MONEY Pay Back in Monthly Payments
We lend on automobiles, shotguns, diamonds, and other collateral.
MOTOR FINANCE CO. 114 N. Main—Phone 20

Read the Classified Ads!
IF YOU WANT SERVICE... TRY THIS COMBINATION
L. H. TIFFIN—Sales & Service
H. O. PONDER—Locksmith
PEARL METCALFE—Public Steno
AT MIDLAND TYPEWRITER SERVICE
314 W. Texas Ave.—Phone 166

BOOT AND HER BUDDIES



Standing Room Only

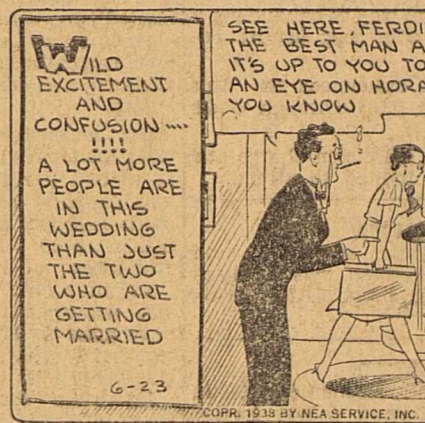

By EDGAR MARTIN



WASH TUBBS

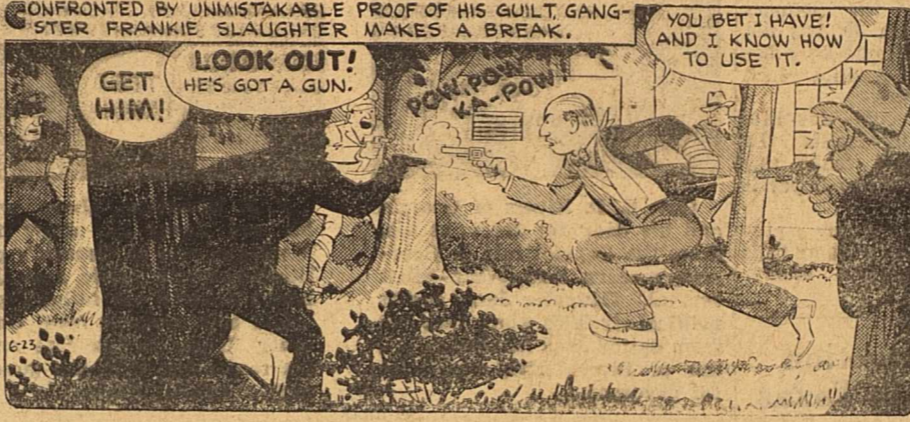

Bad Man's End



By ROY CRANE



ALLEY OOP

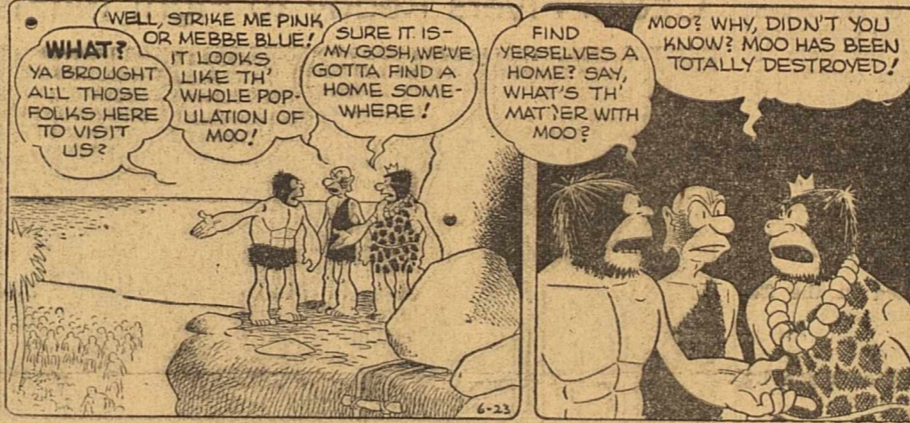

Good Citizens



By V. T. HAMLIN



MYRA NORTH, SPECIAL NURSE

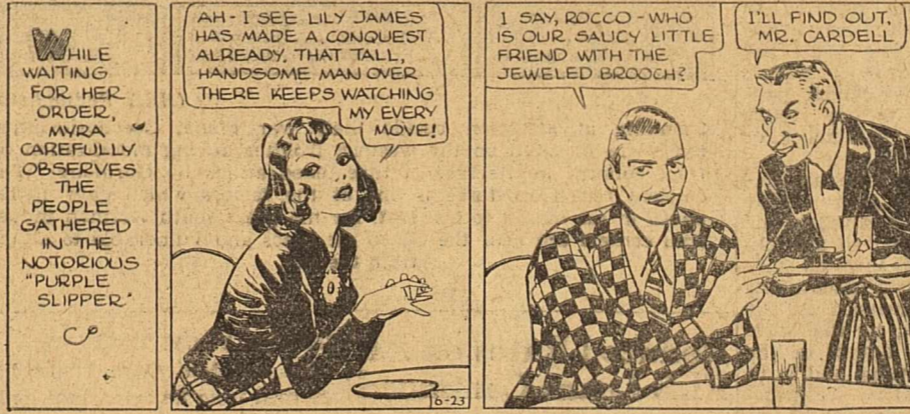

Not This Time



By RAY THOMPSON AND CHARLES COLL



FRECKLES AND HIS FRIENDS

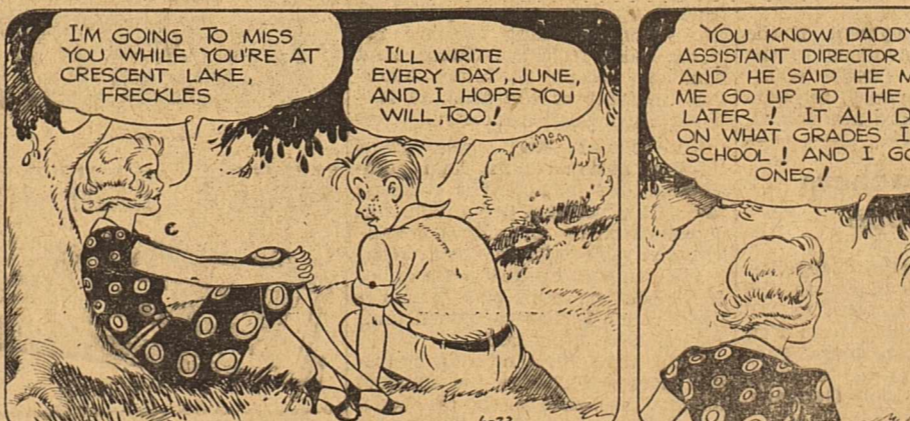

The Parting of the Ways

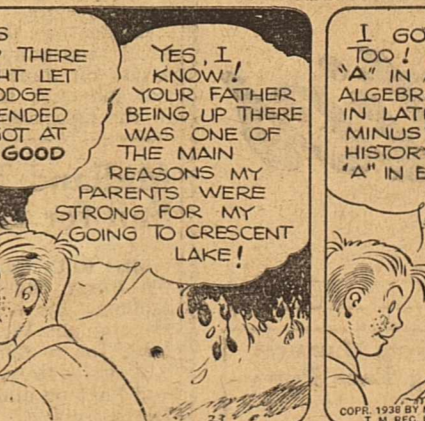

By MERRILL BLOSSER

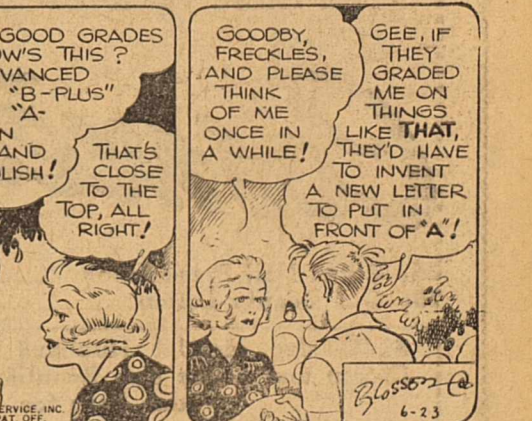

OUR BOARDING HOUSE

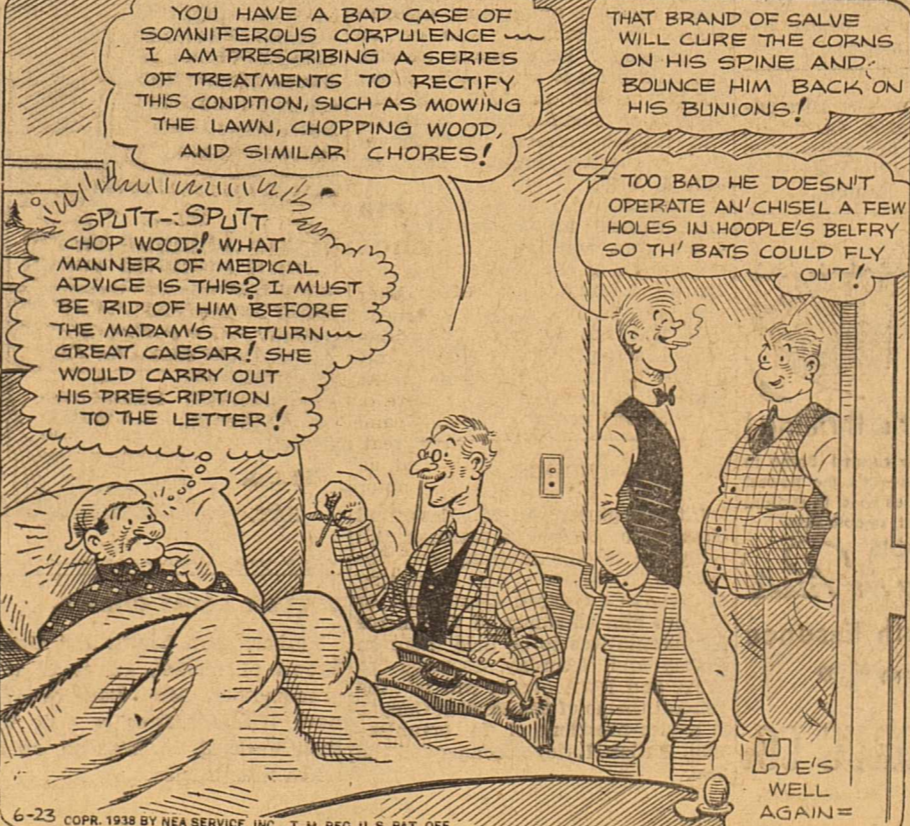

with MAJOR HOOPLE OUT OUR WAY

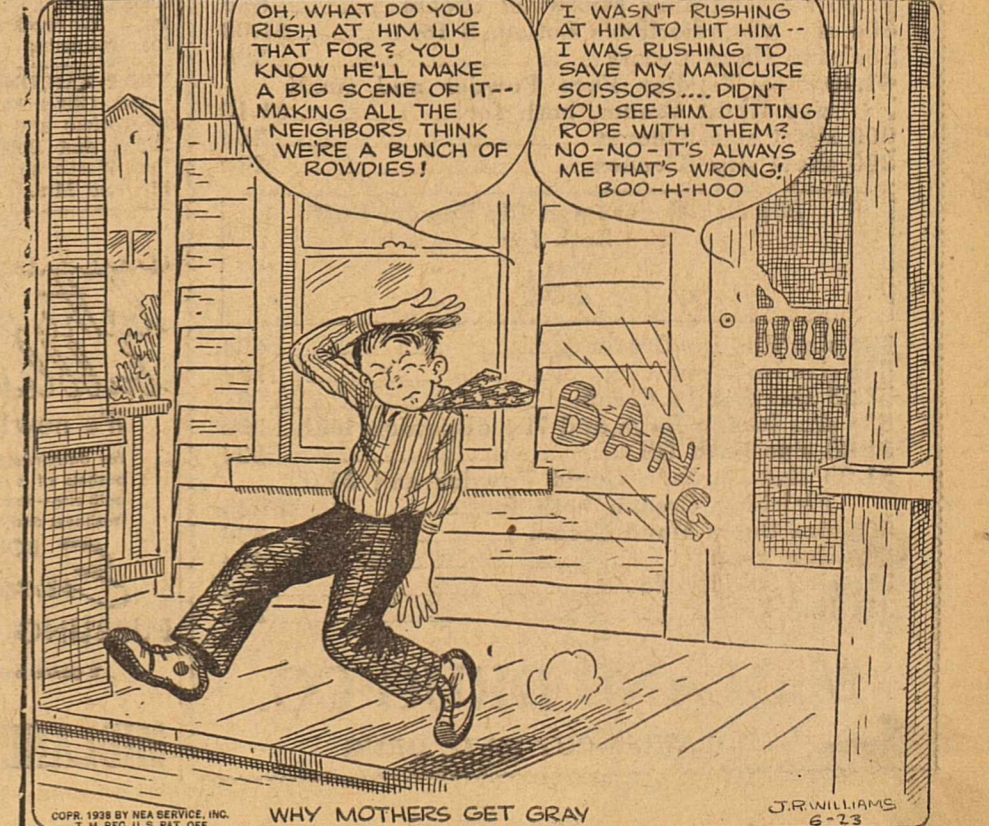

By J. R. WILLIAMS

Hold Everything!



"I don't fool around with her, Pop. She either gives two gallons or she gets primed!"

WILL PAY CASH FOR CLEAN COTTON RAGS
BRING 'EM TO THE REPORTER-TELEGRAM OFFICE AT 112 WEST MISSOURI

OPEN FILLING STATION.

D. P. Brownell and M. G. Reynolds have opened the Texaco station on the highway a block east of Pagoda pool, with Lloyd Walker as an employee.

The two owners are offering a special introductory lubrication and wash job tomorrow and Saturday in order to acquaint the public with their high-class work. Their advertisement appears elsewhere in this issue and gives complete details.

Caribou, in order to free themselves of mosquitoes, run against the wind.

HELP 15 MILES OF KIDNEY TUBES

To Flush out Acids and Other Poisons Waste

Doctors say your kidneys contain 15 Miles of tiny tubes or filters which help to purify the blood and keep you healthy. Most people pass about 3 pints a day or about 3 pounds of waste.

Frequent or scanty passages with smarting and burning shows there may be something wrong with your kidneys or bladder.

An excess of acids or poisons in your blood, when due to functional kidney disorders, may be the beginning of nagging backache, rheumatic pains, leg pains, loss of pep and energy, getting up nights, swelling, puffiness under the eyes, headaches and dizziness.

Don't wait! Ask your druggist for Doan's Pills, used successfully by millions for over 40 years. They give happy relief and will help the 15 Miles of kidney tubes flush out poisonous waste from your blood. Get Doan's Pills.

Large Crowds Attend Bible Lectures Here

Hundreds are attending the unusual and interesting series of illustrated Bible lectures now being given in the big tent on the corner at the intersection of South Main and Washington streets.

Evangelist Lee Carter says that many new benches have been added to take care of the large crowds that are attending the lectures each evening. About three-hundred gallons of water are sprayed under and around the tent each afternoon so that the air will be cool and free from dust for the evening service.

Another interesting feature connected with the meeting is the song service. Mr. Stewart, the song leader, has the songs thrown on the screen so that no books are needed. He says that the people seem to enjoy the unusual way of conducting a song service. The song service begins at 8:15.

The subject announced for this evening is, "A Trip Through God's Universe."

There is no admission charge and the public is invited to attend.

FOR TREATMENT.

Keith Perryman, son of Mr. and Mrs. J. C. Perryman, was admitted to a Midland hospital for treatment today.

IS TRANSFERRED.

Jerome Kabel, mechanic at Sloan field, left Midland today, having been transferred to Brooks field, San Antonio.

While Fathers Feud, Georgia Youngsters Carry On a 'Romeo and Juliet' Romance

ATLANTA, Ga. — Many years ago in Verona, there were two powerful families, named Montague and Capulet. They were enemies. But Romeo Montague and Juliet Capulet loved each other despite the family rivalry.

A fellow named Shakespeare wrote quite a story about it. Something like that is going on down in Georgia these days, and the romance involves Jerry Rivers, winsome daughter of Georgia's Gov. E. D. Rivers, and Jack Mangham, Jr., son of Rivers' political rival for the governorship at the September primaries.

Jack's father, J. J. Mangham, Bremen, Ga., banker, was a friendly supporter when Governor Rivers was elected two years ago. But as Rivers veered New Dealward, Mangham grew less enthusiastic for his administration, and decided to run against Rivers.

But meanwhile there were developments in the romantic sphere as well as the political. The son and daughter of the two political rivals met last summer while their fathers were still political friends and allies. Jerry and Jack had their first date in June, and all last winter and spring the two have gone to all fraternity dances together at the University of Georgia, where Miss Rivers is a junior.

So while the rival candidates travel over the state pitching political epithets at each other, their children are at home "pitching woo" (if that's the correct phrase for "romancing" among the younger generation). Mangham Jr. has not failed to make the 50-mile drive between Bremen and Atlanta each week to see Miss Rivers.

The 18-year-old only daughter of the Rivers family insists the political rivalry won't make any difference to her and she hopes it won't to Jack.

Jack Jr. hasn't made any statements, but has let his regular calls at the governor's mansion answer for him.



Gov. E. D. Rivers of Georgia and his daughter Jerry, at top, draw the Capulet role in Georgia's modern Romeo-and-Juliet revival. Daughter Jerry insists political rivalries won't keep her from dating Jack Mangham, Jr., son of Rivers' rival candidate for governor.

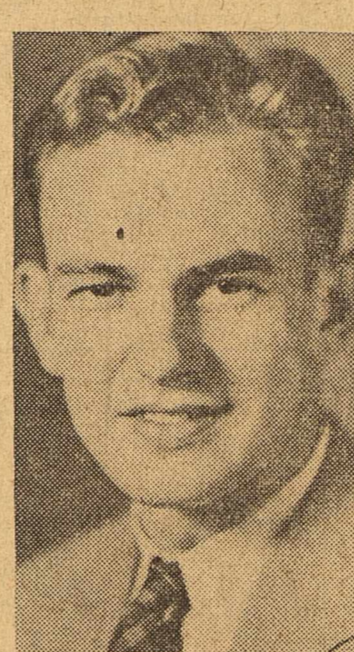

J. J. Mangham, above, with his son Jack, Jr., draw the Montague role in Georgia's political-romantic battle. Jack, Jr., hasn't allowed his father's political estrangement from Governor Rivers to interfere with his romancing with the governor's daughter, Jerry.

Home Construction Widespread in Texas

LITTLE ROCK, June 23.—New home construction continues to be widespread throughout Texas, according to figures of the lending activities of the insured savings and loan associations in the state for the month of May just compiled by the federal home loan bank of Little Rock.

Loans for the building of new homes aggregating \$733,089 were made to 321 Texans during the past month and \$117,088 was advanced to 146 borrowers for the modernization and reconditioning of other houses. Further interest in home ownership is indicated in the 220 loans totaling \$450,015 made by the associations to assist borrowers in the purchase of existing dwellings.

The total of all loans made by the Texas associations during May was \$1,773,762 which compares favorably with other recent months, the aggregate amount loaned since January 1, 1938, being \$6,416,503. The associations are reported to have ample additional funds available for lending. The loans are repayable on the popular direct-reduction plan under which payments, about equal to rent, retire the obligation over a number of years.

Saving accounts in the associations showed further gains during May, the new funds received in the past month amounting to \$894,724. The total new savings invested since January 1 in the Texas associations exceed \$6,000,000. Included in the compilation prepared by the Little Rock bank are the figures of the Midland Federal Savings and Loan association whose shares are insured by the Federal Savings and Loan Insurance corporation. There are now 119 associations in Texas who offer this insurance protection to their investors.

Incident to the payment of the usual semi-annual dividend to the savers on June 30, further material increases in savings accounts in the associations are anticipated.

Midland Teachers Sail for Europe

Miss Ruth Garden and Miss Annie Frank Stout, teachers in the Midland city schools, were to sail at midnight Wednesday from New York for a European tour. They will visit Italy, France, Belgium, and England and possibly Germany, friends said.

After the tour, Miss Stout will sail for home while Miss Garden, a teacher of journalism in the high school will go to Cambridge, England for a two-weeks lecture course before returning to America.

VISIT FANNINS.

Mrs. Oliver Fannin (nee Miss Olive Coffee) and children, Oliver Jr., Billie, and Bobbie, are here from Fort Worth, spending the week with Mr. and Mrs. T. A. Fannin.

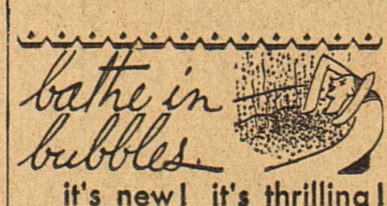

For delinquent! For charm! Bathe in bubbles—it's the newest bath rite—the joyous road to radiant freshness and a soft, smooth skin. BOURJOIS Evening in Paris BUBBLING Bath Essence 8 ounce bottle only \$1.00

MIDLAND DRUG CO.

Czech Flyers Ready to Fight Nazis



(NEA Radiophoto) Standing at attention beside their war plane, Czechoslovakian flyers are pictured on the western frontier during mobilization by their country in the face of threatened attack by Germany. The efficient Czech air force is one of the factors which gave Hitler pause in his march to the east, for the great south German industrial centers are near the Czech air bases and vulnerable to attack from the sky.

Reduced Rates on All FLB Loans Continued

The reduced interest rates on federal land bank and commissioner loans have been extended by federal legislation for a period of two years, according to word received today from the federal land bank by Joseph H. Mims, secretary-treasurer of the Midland National Farm Loan association.

On federal land bank loans through national farm loan associations the temporarily reduced rate of 3 1/2 per cent per annum will be continued for all interest installments payable prior to July 1, 1940.

The temporarily reduced rate of 4 per cent on land bank commissioner loans is also continued until July 1, 1940, Mims said.

"The temporary interest reduction does not change the contract interest rate, that is, the rate written in the mortgage at the time a loan was made," Mims said. "At present the contract rates on new land bank loans are 4 per cent for loans through unimpaired associations. The contract rate on all commissioner loans made through the land bank is 5 per cent. Under the law, as now amended, both land bank and commissioner borrowers will resume interest payments at their respective contract rates on July 1, 1940.

"Farmers who now obtain new loans through an association at the 4 per cent contract rate will get the benefit of the 3 1/2 per cent rate for all interest installments payable prior to July 1, 1940, and after that will not have to pay more than the 4 per cent contract rate for the balance of the term of the loan, which may be for as long as 20 to 30-odd years."

TO HOT SPRINGS.

City Engineer A. M. East and chamber of commerce manager Bill Collins left this morning for Hot Springs, N. M., to attend a meeting of the Southwestern Conference of Mayors and Chamber of Commerce Representatives to be held there on Friday and Saturday. Securing of WPA and PWA grants will be the general theme of the session. Collins is a vice-president of the organization. Butler Hurley accompanied the two.

Research Engineer To Demonstrate New Acid of Dowell Co.

P. E. Fitzgerald, research engineer for Dowell Incorporated, of Tulsa, Okla., is visiting his district office at Midland. He is making a special survey of the Mid-Continent, Gulf Coast and Rocky Mountain areas and is demonstrating Dowell's new sustained action acid.

A kit consisting of two pressure bombs has been designed for demonstration. Fitzgerald will make demonstrations at Dowell local offices as well as at various production offices while he is in the area. Dowell sustained action acid is an inhibited hydrochloric acid solution to which has been added an auxiliary chemical capable of sustaining the action of the solution so it will reach greater distances in time or dolomite formations. The material is added in small amounts so that no other properties of the acid are changed in any appreciable way, other than the rate of reaction.

The need for sustained action acid has long been recognized. In most fast acting limestones it has been found that the conventional acids spend themselves in the pores immediately around the bore hole. As a result spent acid was forced back into the formation. Numerous methods were tried to overcome this difficulty; larger quantities of acid were used; more pump trucks were utilized; the percentages of acid were reduced. All were tried in an unsuccessful effort to get unspent acid further back into the formation.

The value of a slower acting acid can readily be seen. Slower acting acid tends to retain its effectiveness longer. Consequently the pores through which it is forced are enlarged much farther away from the bore hole. As a result longer channels are established which offer less resistance to flow of oil into the well.

Sustained action also is proving its worth as a retreating acid. It is found that this new acid, due to its 60 per cent slower action, retains its effectiveness beyond the place where the original treatment acid reached. As a result virgin formation is treated and wells which will not respond to a conventional acid retreatment will respond favorably to a sustained action acid retreatment.

Art Restorer Believes Painting May Be a Goya

NEW ORLEANS (UP).—With a private system of solvents, scraping and retouching, B. R. Foster has reclaimed paintings estimated to be worth hundreds of thousands.

There is never much telling, he says, what is beneath the grime and varnish under which he does his "sleuthing."

He got a canvas some time ago, for example, of a New Orleans alderman painted in 1802. One of the alderman's eyes were gone when he got the canvas, the shirt front was badly torn and the whole thing was rather grimy.

Now that the torn shirt, the eye and the dirt have been repaired, Foster has suspicions that the alderman's portrait might have been painted by the Spaniard, Goya.

Foster works for the Louisiana State museum in a room cluttered with old paintings, brushes and rags. The chief tools of his trade are rags and chemicals.

Hollow Tree as Bank Good to the Last Coin

SAUGUS, Mass. (UP).—Several years ago Thomas P. McCarrier began using a hollow tree as a bank, depositing loose change in the cavity.

Last year a limb broke from the weight of the coins, and McCarrier retrieved most of his savings.

But recently a gale toppled the tree and at the roots was the last half-dollar of the bank's capital.

FROM PENWELL. Harry Parrott of the Gulf company of Penwell was a visitor in the home of his brother, Pearl Parrott, here recently.

Amusing Kitchen Ensemble. Fruit and vegetable motifs, fresh-colored and nicely spaced, printed on white linen make a pleasing kitchen ensemble—table cover, kitchen towels and clever little bib apron. It's a nice idea for a bridge prize.

MONTH-END SALE OF SUMMER SUITS. Drastic Savings On These WELL KNOWN NAMES. STEIN BLOCK. CLOTH CRAFT. HART SCHAFFNER & MARX. \$50.00 Suits \$34.95. \$37.50 Suits \$27.95. \$32.50 Suits \$24.95. \$18.50 & \$20.00 Suits \$13.95. SALE PRICES FOR CASH ONLY. Slight Charge for Alterations. Wadley's A Better Department Store Midland, Texas.

Keep That COOL GIRL Complexion. SHOP 'IN Air-Conditioned Comfort FOR THESE WEEK-END SPECIALS ON Cosmetics. 35¢ Cutex Nail Preparation 31¢. 75¢ O J Beauty Lotion 59¢. \$1.00 size Harriet Hubbard Ayers Luxuria Cream and a 55¢ size Beautifying Face Powder, both for \$1.00. 51.00 size Ingram's Milkweed Cream 89¢. 50¢ size Chamberlain's Lotion, 3 for \$1.00. 50¢ size Hand Cream 39¢. \$1.10 size Yardley Face Powder and small size Night Cream, both for \$1.10. 500 sheet size Kleenex 28¢. 200 sheet size Kleenex 13¢. 25¢ size Yodora and 15¢ Powder Puff Both for 29¢. 60¢ size Phillips Cream 49¢. 25¢ size Noxzema 15¢. \$1.25 size Pond's Cream 98¢. 60¢ size Italian Balm and 75¢ dispenser, both 59¢. \$1.00 size Bath Oil 89¢. \$1.00 size Barbara Gould Powder and \$1.00 Finishing Cream, both for \$1.25. 50¢ size Cutex Hand Cream 39¢. 60¢ size Mum 49¢. 35¢ size Odo-Ro-No 29¢. 35¢ Non Spi 29¢. MIDLAND DRUG CO. MIDLAND'S CUT RATE DRUG

Always COOL AND COMFORTABLE. YUCCA LAST DAY. RITZ TODAY ONLY. A polo-playing hero by day... leader of a gang by night! TRAPPED... BY THEIR OWN INNO-CENCE. LAW OF THE UNDERWORLD. RAIMER-DOUGLAS-YOUNG. THE Toy Wife. BARBARA O'NEIL H. B. WARNER. RETURN FROM ODESSA. Barbara Ann Brown and Genora Brown of Merkel, guests of their grandmother, Mrs. Barbara Wall, have returned from a visit with their uncle, J. M. Waddell, on the ranch near Odessa.

SPECIAL INTRODUCTORY OFFER. In order to introduce our superior service to the public of Midland, we offer a special introductory LUBRICATION AND WASH JOB FOR ONLY \$1.00. It's a \$2.00 Value And Is Limited to Friday & Saturday, June 24 & 25. We want to meet the motorists of Midland and we'll appreciate your driving out at any time to visit us at our new station. PROPER LUBRICATION IS OUR SPECIALTY. Mart & Don's Service Texaco Products--Goodyear Tires D. P. BROWNELL--M. G. REYNOLDS Phone 1080 On the Highway Block East of Pagoda Pool