



# THE REPORTER-TELEGRAM

Evenings (except Saturday) and Sunday Morning  
MIDLAND PUBLISHING COMPANY, PUBLISHERS  
112 West Missouri, Midland, Texas

T. PAUL BARRON Publisher  
Entered as second class matter at the postoffice at Midland, Texas, under the Act of March 30, 1919

**Subscription Price**  
Daily, by Carrier or Mail  
Per Year \$5.00  
Per Month 50¢  
**Advertising Rates**  
Display advertising rates on application. Classified rate, 2¢ per line. Minimum charge 25¢. Local readers, 10¢ per line.

Any erroneous reflection upon the character, standing or reputation of any persons, firm or corporation which may occur in the columns of The Reporter-Telegram will be gladly corrected upon being brought to the attention of the firm.

## WAR ON CANCER

More than 90 senators signed the bill of Senator Homer T. Bone, of Washington, which would authorize the federal government to spend \$1,000,000 a year on cancer research. It is hoped that this unprecedented number of signatures means that the bill will promptly become a law.

Although cancer has been growing in importance until now it outranks tuberculosis as a cause of death, the money spent annually for research in the United States, Senator Bone asserts, is "less than the cost of building a few big guns." With a million a year at its disposal, the Public Health Service could do much to correlate and advance medical science's long fight to get this disease under control.

Since we seem able to spend half a billion on our navy without batting an eye, we certainly ought to be able to spare one five-hundredths of that sum for the war on cancer.

For Mother's Day—flowers delivered locally or sent by wire anywhere. Buddy's Flowers, phone 1083.

## MOTHS

Feed on dirty clothes... don't put those winter clothes away until we have cleaned and sealed them in moth-proof bags for you.

For your more valuable garments, we have a fire and theft proof storage vault... everything is insured that goes into the vault.

We call for and deliver Phone 30

MIDDLETON TAILOR SHOP  
Hotel Scharbauer Bldg.

"THE CHEAPEST THING ON YOUR CAR IS THE BEST TIRES YOU CAN BUY"...



## Pioneer Navigator

**HORIZONTAL**

1, 5 An early English explorer.  
10 Region.  
11 Edge of roof.  
12 Monstrous person.  
14 Day.  
15 Court.  
16 Paid publicity.  
17 Half an em.  
18 Go on (music).  
19 Father.  
20 To skip.  
22 South America.  
24 To be sick.  
25 Ready.  
28 To drink dog-fashion.  
30 To scream.  
31 Prying sneak.  
32 Needy.  
33 Tennis stroke.  
35 Snake.  
36 To obtain.  
37 Grain.  
39 Thick shrub.  
41 Rowing tool.  
42 Preposition.  
43 To devour.

**Answer to Previous Puzzle**

SELMALAGERLOF  
LODE CORAL ARID  
ARIA CREEK SANE  
PETS REALS SLEW  
TOE  
LRA LIT SELMA  
TAMALE LAGERLOF  
APED D  
LENDS  
Y CURSA AMIDESS  
ROC IMAGE RIA  
PANE PATEN IDEA  
SWEDISH SUCCESS

9 Mesh of lace.  
13 Wild duck.  
14 Heathen god.  
16 Sound of pleasure.  
18 Trip.  
19 Helmsman.  
21 Document.  
23 He was set — by his  
24 Every.  
25 Data.  
26 Sure.  
27 Peak.  
29 Kettle.  
34 Nods.  
36 To pant.  
38 Proportion.  
40 Doctor.  
41 Either.  
42 Made of oatmeal.  
44 Balsam.  
46 Part of eye.  
47 Paradise.  
48 Subsisted.  
50 Moist.  
53 Kimono sash.  
54 Mister.  
57 Railway.

**VERTICAL**

1 Ugly old woman.  
2 Genus of evergreen shrubs.  
3 Tidy.  
4 Hastened.  
5 Laughter sound.  
6 Lion's home.  
7 Auction.  
8 Kilns.

60 Like tin.  
34 Nods.  
36 To pant.  
38 Proportion.  
40 Doctor.  
41 Either.  
42 Made of oatmeal.  
44 Balsam.  
46 Part of eye.  
47 Paradise.  
48 Subsisted.  
50 Moist.  
53 Kimono sash.  
54 Mister.  
57 Railway.

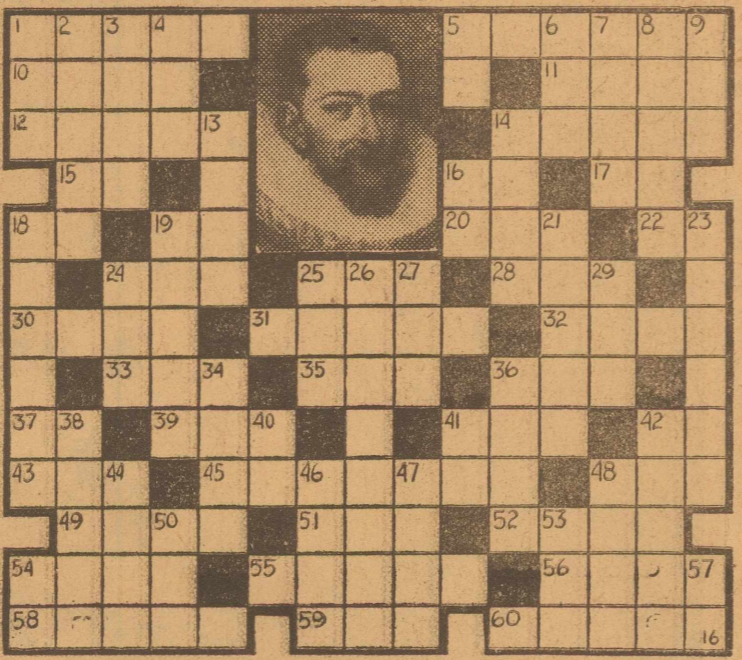

## BEHIND THE SCENES IN WASHINGTON

By RODNEY DUTCHER  
Reporter-Telegram Washington Correspondent

WASHINGTON, April 16.—The administration's increasing concern over high prices and excessive profits must be giving a good deal of quiet satisfaction to Prof. Oliver Mitchell Sprague.

Sprague was the Harvard teacher who quit a job as adviser to the Bank of England and became financial and economic adviser in the Treasury Department very early in the New Deal.

Roosevelt then became charmed by the recovery theories of Professor Warren, James H. Rand and the monetary inflationists. By the end of 1933 Sprague had quit with a roar of protest. Ray Moley, Hugh Johnson and other New Dealers of that day scoffed at him.

The fruition of Sprague's prophecies of doom has been somewhat delayed. The breakdown of government credit and unrestrained inflation which he feared have not arrived. But Roosevelt, who was so strongly bent on raising prices three years ago, is now worried by fear that high prices may bring another crash.

He now has come to believe in maximum production at low prices. And it is interesting to recall some of the things which Sprague, who once taught economics to Roosevelt at Harvard, was saying and writing in December, 1933.

"The fundamental question that presents itself in examining trade recovery policies, whether they be those of business men or the government," Sprague wrote, "is this: can be anticipated if relative prices are reduced."

And, in view of Roosevelt's promise to cut down government expenditures flowing into durable goods as a means of discouraging price inflation, it seems interesting to remember that Sprague said:

"If the primary direction of labor and capital is to be found in the production of durable goods, such as housing, then a government policy of public works that increases the cost of that sort of goods works against recovery. Recovery should be based on low production and transportation costs."

"The fundamental question that presents itself in examining trade recovery policies, whether they be those of business men or the government," Sprague wrote, "is this: can be anticipated if relative prices are reduced."

## The Town Quack

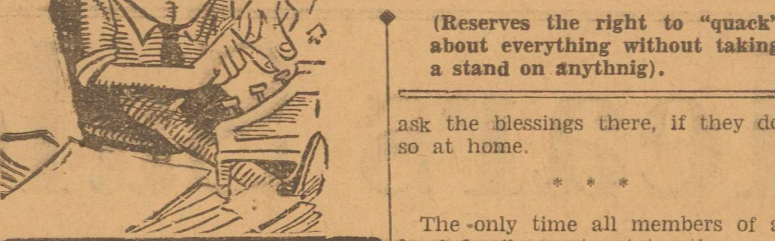

(Reserves the right to "quack" about everything without taking a stand on anything).

A busy but excited woman phoned the doctor, saying: "Come up at once. My husband and my brother are both ill, so you might as well kill two birds with one stone."

A man on South Main street stands in front of the pool hall looking like Napoleon, but they say he is merely scratching a chigger bite.

Over west of here, a town has a campaign to secure as many churches as there are saloons.

The nearest Town Grouch ever came to holding a public office was when one of the regular pall bearers was injured in a saloon fight and the Grouch was appointed to take his place as acting pall bearer.

Another man, in listing his services to the public, claimed that he served two terms as a notary public. (That was Jimmy Harrison).

A Midland man, who is very popular, never talks to one person more than three minutes. After that time he excuses himself and walks briskly away. If he talked more than three minutes, he probably wouldn't have anything very smart to say. So he is very popular.

A local family asks the blessing only when company is present.

Another family has the blessing with each meal. The other day they ate at a cafe, and the youngest kid wanted to know why they didn't

Do they tend to open up and increase demand for those products for which, we may reasonably presume, a large potential demand exists that can be made actual by relatively lower prices—lower prices, I may add, made possible by improved methods and larger volume, and not by unreasonably low rates in wages.

Heads for Other Goal  
Doubtless there will be those to say that Sprague was wrong then and that it was imperative to raise prices at once. But those were the days when Roosevelt was first comparing the New Deal to a football team trying out attacks. And perhaps there will be those to suggest that it's a very flexible game when the quarterback can suddenly turn his team around and start carrying the ball in the opposite direction.

It is pleasant to be able to report, however, that players on the local team come nearer unanimity in supporting the present Roosevelt trend of thought than they ever did before.

**Silent Hunters Jailed**  
OROVILLE, Calif. (U.P.)—It only took one pheasant to send three men to jail here. The pheasant had been illegally killed. It was in the possession of three hunters. Each refused to tell which one killed it. So the judge executed a Solomon-like decision and sent all to jail.

**SPECIAL NOTICE**  
E. L. Sealy, experienced Interior Decorator, expects to be in Midland for a limited time around April 20th, with a complete sample line of carpets, draperies, linoleums and venetian blinds. If you are building a new home and would be interested in high quality merchandise and services of an interior decorator at reasonable prices, it will pay you to write the Sealy Floor Covering Company, 1510 East Douglas, Wichita, Kansas, in order to have an appointment. (Adv.)

Have your Mother's Day pictures made now at Kinberg's Studio. Remember, Mother's Day is May 9. (Adv.)

Boys—LOOK—Girls  
**T. J. TIDWELL SHOWS**  
Gives  
Saturday Afternoon Special

**5c MATINEE 5c**  
FROM 1 TO 6 P. M.  
All new shows and rides... Bigger and Better than a circus

All school children in Midland county can ride any ride for 5 cents or see any show for 5 cents Saturday afternoon from 1 to 6 o'clock.

Show grounds at Pagoda Pool...  
Saturday is the last day of the show...  
... Everybody welcome.

**INSURANCE**  
FIRE, AUTOMOBILE, CASUALTY, LIFE, FIDELITY AND SURETY BONDS, AUTOMOBILE AND RANCH LOANS  
Hyatt Insurance Agency  
Petroleum Bldg. - Phone 1040

I HAVE MOVED TO  
113 WEST TEXAS  
(Oriental Cleaners Building)  
A Complete Typewriter Service  
Authorized Underwood Sales  
And Service  
L. H. TIFFIN  
Phone 166

## ENJOY OVERSEAS PROGRAMS!

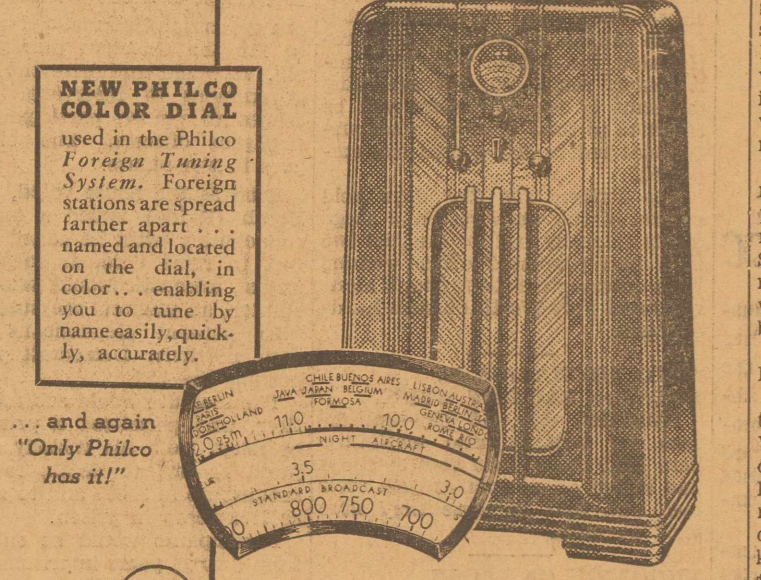

**NEW 1937 PHILCO**  
with the amazing Philco Foreign Tuning System  
The sensational built-in Philco Foreign Tuning System makes overseas broadcasts truly enjoyable! And by automatically tuning the Philco High-Efficiency Aerial, it more than doubles the foreign stations you can get. Finer American reception, too! Come in and see the thrilling new 1937 Philco values!

\* Sold only with Philco High-Efficiency Aerial to insure greatest foreign reception.

**EASY TERMS - LIBERAL TRADE-INS**

**CARNETT'S Radio Sales**  
210 East Wall—Midland

## NEW 1937 PHILCO

**BASEBALL RETURNS**  
TICKET SERVICE POSTED ON ALL LEAGUES

OUR PLACE OF BUSINESS IS NOW AIR CONDITIONED  
FINEST BAR IN TEXAS

**TEXAN CLUB**  
106 South Main  
(31-6)

**It's the Beer of the Year**

**Blatz MILWAUKEE BEER**

It's the Blatz Milwaukee Beer of today that is away out in front in popularity... It's the flavor, found only in the Blatz beer of today—plus that smooth, mellow richness—that is putting Blatz in first place wherever good beer is served... Once you try Blatz—on draught, in bottles or in modern cap-sealed cans—you, too, will declare it "the Beer of the Year"... Order by the case—or several bottles or cans at a time—from your dealer.

Distributed By  
Walter J. Russell Company  
119 So. Main. Phone 52  
Midland, Texas

©, 1936 5651

**BLATZ MILWAUKEE BEER**

# SOCIETY NEWS SECTION

## Announcements

**SATURDAY**  
Midland County Museum will be open from 2 until 5 o'clock.

The Children's Story Hour will be conducted from 10:00 until 11:00 in the Children's Library.

## PILL SLAVE FREED FROM CONSTIPATION

A convincing tribute is paid to Kellogg's ALL-BRAN in this letter from Mr. F. C. Aminsen of Seattle. "I suffered with constipation for many years and was compelled to use pills every night. Since I got your ALL-BRAN, it works fine. I was so deathly sick of taking pills. Now it is so different. Kellogg's ALL-BRAN works so naturally, and is pleasant to eat." Inside the body, ALL-BRAN absorbs twice its weight in water, forming a soft mass that gently sponges out the intestines. It also supplies vitamin B to help tone the intestines, and iron for the blood. You'll enjoy eating Kellogg's ALL-BRAN. As a cereal with milk or fruit, or in appetizing recipes. Two tablespoons every day are usually enough—three times daily if needed. Sold by all grocers. Made and guaranteed by Kellogg in Battle Creek.

## Ace High Club Met With Mrs. McCalister

Mrs. Vaughan McCalister, 304 S. Pecos, entertained the Ace High Club Thursday afternoon. Green and white were the colors used in the appointments and party plate. Mrs. J. M. Haygood won high score at bridge and Mrs. Pat Riley won second high. Guests were Mrs. Haygood, Mrs. Riley, and Mrs. Ben Black. Members present were Mrs. S. P. Hazlip, Mrs. P. A. Nelson, Mrs. James S. Maxwell, Mrs. W. M. Holmes, and the hostess, Mrs. McCalister.

## It Pays to Read The Classified Ads Daily.

### WE LOAN MONEY ON AUTOMOBILES

Re-finance your present contract, make your payments smaller. Lend your money to pay other bills, taxes, etc.

### Pay Back in Small Monthly Payments.

Loans Completed in Very Short Time

### MOTOR FINANCE COMPANY

Next Door to J. C. Penney Store in Midland  
Day Phone No. 20, Night No. 375  
Midland, Texas  
Roy Stockard, Agent

## Church Services

**MEN'S CLASS**  
The Men's Class meets every Sunday morning at 9:45 o'clock in the Crystal ballroom of the Hotel Scharbauer. It is a non-denominational class and every man who does not attend services elsewhere is cordially invited to attend. The teachers are Marvin Ulmer and Judge Charles L. Klapproth. There is a singing service of fifteen minutes prior to the speaking.

**ST. GEORGE'S CHURCH**  
The Rev. Edw. P. Harrison, O. M. I.  
8:00 a. m. Mass for Mexican people. Spanish sermon.  
10:00 a. m. Mass for English speaking people.  
7:30 Evening services.  
Daily Mass 8:30 a. m.

**NAOMI CLASS**  
The Naomi (inter-denominational) class for women will meet at 9:45 o'clock in the private dining room of the Hotel Scharbauer. Mrs. J. Howard Hodge is the teacher.

**GRACE LUTHERAN CHURCH**  
T. H. Graalman, Pastor  
Services are held every second and fourth Sunday's at the Midland Episcopal Church at 1:30 p. m. You are cordially invited to attend.

**HOLINESS TABERNACLE (Pentecostal)**  
Pastor, Rev. O. W. Roberts  
10:00 Sunday School.  
11:00 Preaching Service.  
7:45 Wednesday, Prayer Meeting.  
7:30 Evening Service.

**TRINITY CHAPEL (Protestant Episcopal)**  
P. Walter Henckell, Minister in Charge  
Richard E. Gile, Lay Reader  
9:45 a. m. Sunday School.  
The service will be at 11 a. m.

**CHURCH OF CHRIST**  
800 W. Tennessee  
James M. Camp, Minister  
9:45 a. m. Bible drill.  
10:00 a. m. Classes for all ages.  
11:00 a. m. Sermon.

### DR. E. O. NELSON

Osteopathic Physician and Surgeon

General Practice  
Internal Disorders  
Pain in the Back  
Foot Treatment

Phone 818 207 Thomas Bldg.  
Midland, Texas

### DO YOU KNOW

That every garment which is Sheen-Glo dry cleaned is definitely moth-proofed for six months?

No extra charge for this Service

Bring your clothes to us... call for them and save 25¢ per suit or dress.

### Sheen-Glo

Dry Cleaning Distinction  
Sanitary  
Revitalizing  
Re-rendering

### PETROLEUM DRY CLEANERS

210 North Colorado  
Phone 1010  
First Door North Yucca Theater

### If You Want Good Food

Served the Way You Like It, Try Us

### Delicious Chicken and Steaks

ON LUNCHEONS OR SHORT ORDERS  
COOKED TO YOUR LIKING

### Texas Cafe & Sandwich Shop

OPEN DAY AND NIGHT  
200 East Wall Street — On the Highway

## Club Entertained At Skaggs Home

Mrs. Leonard Skaggs, 310 South Pecos, was hostess yesterday to the Thursday Sewing Club. The afternoon was spent in various types of sewing. The hostess served a sandwich plate.

Two new members were present, Mrs. Paul Jackson and Mrs. I. A. Killingsworth. Other members attending were Mrs. C. O. Fredregill, Mrs. Herbert King, Mrs. Paul Smith, Mrs. W. L. Sutton, Mrs. C. E. Strawn, Mrs. Pearl Parrott, Mrs. C. A. Ponder, Mrs. John King, Mrs. W. G. Attaway, Mrs. Joe Robertson, Mrs. D. E. Holster, Mrs. D. E. Gabbert, and Mrs. W. J. Stewart.

## Mrs. Dunagan Is Hostess to Club

Mrs. John Dunagan was hostess yesterday to the Home Arts Club at her home, 1904 West Wall. Mrs. Guy Breneman, president called the meeting to order. The following papers were read: Mrs. M. D. Cox, "Rare Needlework Pictures in the Leverhulme Collection;" Mrs. Ernest Nell, "Court of the Connorsen;" and Mrs. J. B. Nell read "Ukrainian and Bohemian Needlework." After the program, the afternoon was spent in needlework.

A salad plate was served to one guest, Mrs. H. B. Dunagan, and the following members: Mrs. Guy Breneman, Mrs. M. D. Cox, Mrs. Julia Filson, Mrs. Ernest Nell, Mrs. J. B. Nell, Mrs. B. W. Recer, Mrs. Karl Ratliff, Mrs. G. L. Wright, and the hostess, Mrs. Dunagan.

## Instructions Given Twenty Girl Scouts

The Girl Scouts met Thursday afternoon at 3:30 at the Baptist Annex. Mrs. R. V. Lawrence assisted the group in signaling, and Mrs. M. R. Hill had charge of the Tenderfoot group. Those who had passed tests remained after taps for the councilors to sign their books.

Next Thursday afternoon the scouts will meet at the annex at 3:45 and leave from there for a picnic.

Those attending were Charlotte Kimsey, Betty Jo Greene, Lou Nell Hudman, Atrelle Smith, Lucy Willis, Coleen Oates, Mary Lee Snider, Liza Jane Lawrence, Bobby Wood, Dolores Barron, Margaret Mims, Helen Armstrong, Martha Jane Preston, Doris Lynn Pemberton, Emily Jane Lanzer, Kathryn Francis, Melba Schlosser, Betty Jean Binford, Kathryn Blair, Jo Anna Bond, Alberta Smith, Kathryn Jordan, and Hazel McBride.

Christ, Scientist, on Sunday, April 18.  
The Golden Text is: "John seeth Jesus coming unto him, and saith, Behold the Lamb of God, which taketh away the sin of the world" (John 1:29).  
Among the citations which comprise the Lesson-Sermon is the following from the Bible: "Afterward he appeared unto the eleven as they sat at meat, and upbraided them with their unbelief and hardness of heart, because they believed not them which had seen him after he was risen. And he said unto them, Go ye into all the world, and preach the gospel to every creature" (Mark 16:14, 15).

The Lesson-Sermon includes also the following passage from the Christian Science textbook, "Science and Health with Key to the Scriptures" by Mary Baker Eddy: "Jesus' last proof was the highest, the most convincing, the most profitable to his students. . . . The final demonstration of the truth which Jesus taught, and for which he was crucified, opened a new era for the world. Those who slew him to stay his influence perpetrated and extended it" (page 43).

**THE PRESBYTERIAN CHURCH**  
Rev. W. J. Coleman, Minister in Chg.  
J. L. Kendrick, Church School Supt.  
9:45 a. m. Church School. Consecrated, efficient instructors for every department. Attend your Church School.  
11:00 a. m. Divine worship. Sermon by the pastor. "Christ's Revealing Hands." The service will be broadcast over KRLH.  
6:00 p. m. Junior Training Society.  
7:15 Wednesday evening. Choir practice.  
7:30 p. m. Evening Worship. The sermon by the pastor. Subject: "We Are All 'Spooks'."

Flowers for Mother's Day—the most precious remembrance. Buddy's Flowers, phone 1083. (Adv.)

### FAIRBANKS-MORSE

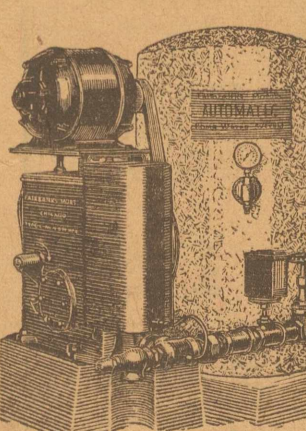

### WATER SYSTEMS

### Z ENGINES

Eclipse Windmills, Cattle Scales.

We drill wells, make complete erection of your requirements.

### McCLINTIC BROS.

312 W. Texas — Phone 175

## State and District Agents Make Visit Here Yesterday

Miss Kate Adele Hill, district agent of the Home Demonstration club, and Miss Mildred Horton, vice-director and state agent, made official visits to Midland yesterday. They are both from the Extension Service Department at College Station, and visited Mrs. Lura Hollingsworth, Midland county home demonstration agent, here.

Thursday morning a visit was made to the home of a member of the North Midland club, Mrs. J. A. Hundle, and Miss Horton stated that the local organizations were to be commended for the supply and quality of canned fruit. The canning was done two years ago and was sufficient for a two year supply.

Wednesday night Miss Hill made a talk to the demonstration club council on the responsibility of demonstration clubs of the home food supply, and the giving of information on the production of foods to every farm and ranch woman of Midland county toward the result that every family would have an adequate food supply. She stressed the Good Neighbor policy.

Mrs. Hollingsworth is one of 192 home demonstration agents in 170 counties of the state of Texas. These agents supervise the work of 58,000 women and 25,000 girls. Each county has a home demonstration council that functions as does the one here.

The State Agent, Miss Horton, said, "I am pleased with what I am finding in Midland county."

This work is carried on through the cooperation of the County Commissioners Courts and the State and Federal governments.

There is an average of one typewriter to every 100 persons in the United States.

### TRAVEL BY AIR

### LEARN TO FLY

Under the Expert Instruction of Little George McEntire and T. J. Richards

### Commercial Flights

Comfortable Cabin Planes  
Instruments for Blind Flying  
Reasonable Rates

### MIDLAND AIR SERVICE

Phone 9039-F-3

### J. A. PHILLIPS COMPANY

CERTIFIED PUBLIC ACCOUNTANTS

Announce the opening of an office in Midland to render service in ACCOUNTING, AUDITING and TAX WORK.

### J. A. PHILLIPS COMPANY

Houston Midland Fort Worth  
409 Thomas Building Phone 836

### IT'S RUG CLEANING TIME



You'll be greatly pleased at the new life and luster we can put into your rugs by our modern cleaning methods. We clean and size them properly.

9 x 12 Rug Cleaned \$3.50  
Sized \$1.00

Just Phone 90  
WE'LL CALL FOR AND DELIVER

### MIDLAND STEAM LAUNDRY

## Unemployed Rolls In Texas Reduced

SAN ANTONIO, Apr. 16.—Combined placements by the National Reemployment Service and the State Employment Service in Texas during the month of February, reduced the total of unemployed by 24,226, according to information received by H. P. Drought, state director for the national emergency council.

Of this number, 16,379 persons were absorbed by private industry, which figure was a gain of 223 per cent over the total for the previous month and in excess of the number being given public employment. For the first time since the existence of the National Reemployment Service the national total of persons receiving positions in private employment exceeds the total of public replacements and assignments on relief work. Despite the short month, 250,249 placements were made, of which 158,013 were in private employment. The gain noted in February over the same period of last year was 223.8 per cent.

The first successful power flight of the Wright brothers in 1903 lasted almost a full minute.

Have your Mother's Day pictures made now at Kinberg's Studio. Remember, Mother's Day is May 9. (Adv.)

## Average Wage Low in Britain

LONDON (UP)—The average weekly wage of nearly 2,000,000 British factory workers is \$10.75, a census compiled by the Ministry of Labor shows. The inquiry also revealed that although wages have risen since the crisis in 1931, millions of workers receive only a few cents a day or more.

### "THE CHEAPEST THING ON YOUR CAR IS THE BEST TIRES YOU CAN BUY"...



### GOOD YEAR TIRES

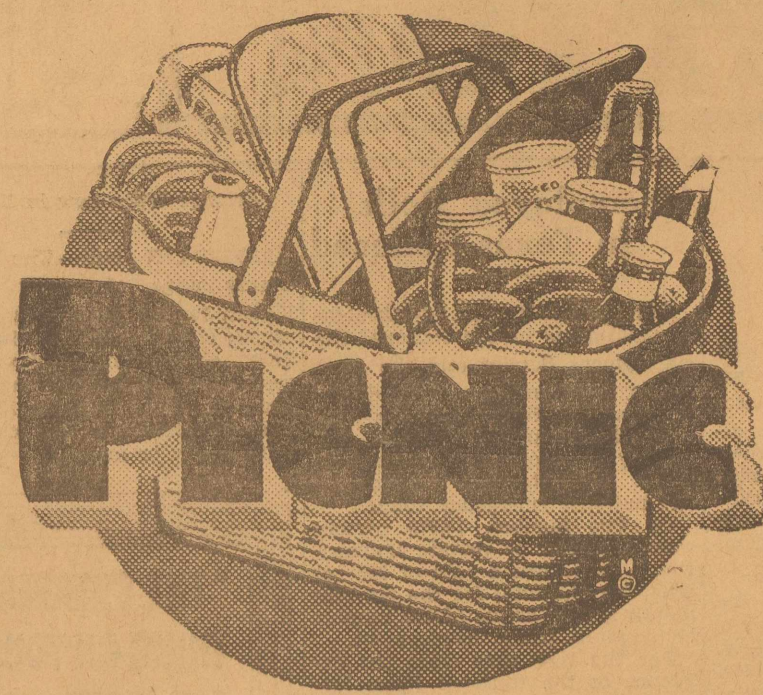

SPECIALS FOR FRIDAY AND SATURDAY  
APRIL 16th AND 17th

RHOADS' WES-TEX FOOD MARKET  
MIDLAND, TEXAS  
WE RESERVE THE RIGHT TO LIMIT QUANTITY

# PICNIC TREATS

ASSORTED COOKIES Pound 21c

GINGER SNAPS Pound 15c

BLATZ GOLD STAR 12 oz. Bottle Ginger Ale 10c

CORNED BEEF WILSON'S 12 oz. can 19c  
CUCUMBER PICKLES HEINZ 25 oz. jar 25c  
VIENNA SAUSAGE 2 for 13c  
PEARS DEL MONTE No. 2 1/2 can 21c  
OLIVES WOLF'S Plain quart jar, each 31c

OLIVES WOLFF'S Tall Jar, each 19c  
POTTED MEAT 3 for 10c  
CATSUP 14 oz bottle 10c  
PICKLES SOUR OR DILL 25 oz. jar 17c  
PINEAPPLE JUICE DEL MONTE Tall cans, 3 for 25c

BORDENS MILK 3 LARGE OR 6 SMALL Cans For 22c

SCHILLINGS COFFEE lb. Can 25c

MIXED VEGETABLES No. 2 can 10c  
DICED CARROTS No. 2 can 10c  
CORN No. 2 can, each 8c

PEAS AND CARROTS No. 2 can, each 10c  
TOMATOES NO. 2 CAN 2 for 15c  
PEAS NO. 2 CAN 2 for 13c

MRS. TUCKER'S Compound 8 LB. CARTON \$1.07

PINTO BEANS 2 Pounds For 25c

HOMINY No. 1 can 5c  
TOMATO SOUP No. 1 can 5c  
VEGETABLE SOUP No. 1 can 5c  
BAKED BEANS HEINZ 12 oz. can 9c

BEANS RANCH STYLE 3 for 25c  
CHILI WOLF'S No. 2 can, each 20c  
OLEOMARGARINE Armour's Mayflower Pound 21c  
SWEET PICKLES 25 oz. jar 22c

GOLD MEDAL FLOUR 6 POUNDS 31c 24 POUNDS 93c  
12 POUNDS 61c 48 POUNDS \$1.85

VINEGAR DISTILLED 25 ounce bottle 15c  
TISSUE NORTHERN 3 for 20c  
SOAP LIFE BUOY 2 for 11c  
SOFTA SILK Package 34c

Jergens TOILET SOAP 4 for 19c	BISQUICK Large Package 32c	SOAP CHIPS 5 Pound Box 39c	Red Heart DOG FOOD 3 For 25c	Jergens King COCOA Hardwater SOAP 2 For 13c	P. & G. SOAP Giant Bar 6 For 25c
-------------------------------	----------------------------	----------------------------	------------------------------	---	----------------------------------

BLATZ 25 OZ. BOTTLES Gold Star, Ginger Ale, Sparkling Water or Club Soda, Each 15c

BUNCH VEGETABLES BEETS, COLLARDS, MUSTARD, SWISS CHARD, PARSNIPS, CARROTS, GREEN ONIONS, RADISHES

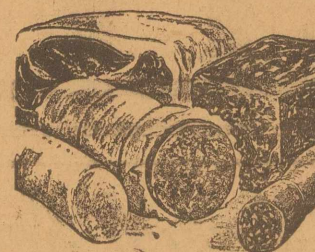

## FRESH MEATS

Our Cold Cuts . . . and such, are sold mostly during the summer when picnics become a habit, and cooking is too much trouble . . . We supply you with enough to fill your needs . . . plus a swell variety of cheese for any gourmet.

Baby Gouda Cheese Per Ball 45c  
COUNTRY Sausage 2 Pounds 23c  
PICNIC Hams Pound 20c  
ARMOUR'S STAR Bacon Pound 35c

Armour's and Peyton's BABY BEEF Roast 16c  
Wilson's Lakeview Bacon Pound 28c  
RING Bologna Pound 15c  
5 Kinds Assorted LUNCH MEATS 25c

FAT HENS, FRESH DRESSED, FRYERS, FISH, OYSTERS, IMPORTED CHEESES, LUNCH MEATS

ICE COLD BEER

### DELICATESSEN MENU

SHORT RIBS, pound 25c  
MEAT BALLS, each 5c  
LIVER and ONIONS, pound 25c  
MEAT PIE, pound 25c  
LARGE LIMA BEANS, pint 20c  
AU GRATIN POTATOES, pint 15c  
GREEN BEANS AND NEW POTATOES, pint 20c  
APRICOT COBBLER, pint 20c  
CORN BREAD STICKS, each 1c  
BARBECUE, pound 30c



Visit our Fresh Fruit and Vegetable Department this week . . . We have a wonderful selection and variety to offer you . . .

### OUR VARIETY

Fresh Pineapple, Strawberries, Apples, Oranges, Lemons, Grapefruit, Bananas, Grapes, Cucumbers, Squash, Bell Peppers, Onions, Cabbage, Turnips, Sweet Potatoes, Irish Potatoes, Celery, Lettuce, Spinach, Cauliflower, Broccoli, Collards, Mustard, Radish, Swiss Chard, Parsnips, Endives, Koli Rabbi, Artichokes, Avocados, Oyster Plant, Celery Roots, Quays, Chickory, Egg Plant, Green Beans, Potatoes, Celery, Lettuce, Spinach, Cauliflower, Broccoli,

FRESH ENGLISH PEAS 2 pounds for 25c  
NEW SPUDS Pound 5c  
SQUASH WHITE Pound 8c  
FRESH GREEN BEANS Pound 10c  
SPINACH Pound 4c  
ORANGES Med. Size, dozen 21c

U. S. NO 1 WHITE COLORADO SPUDS 10 POUNDS 27c

LEMONS California Sun Kist, Ea. 1c

Lettuce Firm, Crisp Heads 2 For 9c

2 BUNCHES FOR 5c

### "Waikiki Wedding" Features Three of Radio's Headliners

Three big names of the air waves—Bing Crosby, Bob Burns and Martha Raye—are included in the list of players who appear in "Waikiki Wedding," the gay romance of the South Seas which opens at the Yucca Theatre.

The same trio headed the cast in "Rhythm on the Range" in which Burns, the Arkansas drifter, and Miss Raye, who of the cavernous mouth and bewitching swing, made their film debut. Both have since soared to the top rung of popularity, both on the air and on the screen.

**Interesting Career**  
Burns' career is an interesting one, proving how genuine ability will out in the long run in the face of great obstacles. Burns had been an entertainer since 1911, playing in minstrel shows, vaudeville, carnivals and the radio with only passing success. His "stuff" was always the same—the drawing Arkansas philosopher with plenty of stories about the folks down home, but for some reason it didn't take.

Success burst upon him suddenly. He was given a chance on the Rudy Vallee hour and immediately a deluge of letters descended upon the studio asking for more of the man who reminded America so much of the late Will Rogers. He was then signed up by Bing Crosby for the Music Hall hour, and he was "made." When the script for "Rhythm on the Range" was being prepared Crosby had a part written into it expressly for Burns. It was the first time America had seen Burns and his strange instrument, the bazooka, in pictures and a howl went up for more. He next appeared in "The Big Broadcast of 1937" and as a

**Boy Is Drummer at 3**  
CLEVELAND (U.P.)—Hardly taller than the bass drum he plays, Frederick Gladly, Jr., is an accomplished drummer at the age of 3. He learned the thumping art from watching his father, also a drummer, and now plays in his father's dance band. The miniature musician has mastered the entire set of traps from snare drum to temple blocks.

result of his comedy work in that film he went to the top. He was then "written into" "Waikiki Wedding," in which his role is second only to that of Crosby.

**10 BEDROOMS 10**  
BEDROOM; private entrance; adjoining bath. Phone 177-W. 311 West Pennsylvania. (31-3)

WANT two men to room and board in private home. Phone 187. (31-3)

WANT man to share bedroom. See Ed Wesson at Hokus Pokus. (31-3)

**11 EMPLOYMENT 11**  
ONE of leading appliance houses of West Texas has immediate opening for experienced commercial and domestic salesman, wonderful opportunity; financial cooperation. Write Classified Box UNI, Reporter-Telegram. (32-3)

### WANTED

Old established investment company wants qualified local man to make automobile loans in Midland and trade territory. Requirements are important in the order named:

1. Unquestionable integrity and high moral standing in his community, with the initiative and energy necessary to secure and liquidate loans.
  2. He must endorse his loans.
  3. He must be in position to make a cash investment of at least \$250.00.
- Each deal made nets \$15.00 to \$20.00 and more. Write fully about yourself and interview will be arranged after correspondence.

**STANDARD INVESTMENT CO**  
Box 2552, Dallas

**14— PERSONAL —14**  
MADAM RUSSELL: Daily readings; know the truth. 305 East Wall street. (29-6)

**15 MISCELLANEOUS 15**



**HOW GARDENS GROW**  
Here's what makes gardens grow

FOR SALE: One 7 x 7 tent; one buddy heating stove for house car. Phone 141. (33-1)

TOGGENBERG billy goat, four months old, good stock, well bred. \$5. T. Paul Barron.

**7 HOUSES FOR SALE**  
FOUR-ROOM frame house; lent condition. Roy McKee, 495.

EXCEPTIONAL value, six buick; 708 West Kansas; \$4; Mrs. W. E. Whitcomb, phone (32-3)

**8— POULTRY**

MIDLAND CO. HATCHER  
1 mile southwest. Owned and operated by Mr. and Mrs. A. B. See us before you buy chickens. Custom hatch \$2.00; also shares. Please book order.

**9— AUTOMOBILES**

**BE SMART**  
Buy your used car from a dealer who puts them in real condition—**SOME OF OUR BUY**  
1936 Buick Sport Sedan; a bargain see it.  
1936 DeLuxe Plymouth Coupe; conditioned; A-1.  
1935 Master Tudor Chevrolet; mighty good buy.  
1936 Chrysler Coupe; owned by a good man.  
1935 De Soto Sedan; a car you'll like.  
1935 Pontiac Tudor; low mileage; real car.  
Also, many good cheaper used cars.

**SCRUGGS MOTOR CO.**  
Chrysler-Plymouth Dealer  
Phone 644—114 East Wall

**SPECIAL TODAY**  
1—1930 Ford Coach \$195.00  
1—1930 Ford Roadster. Rumble Seat, \$165.00  
**DRISKELL-FREEMAN, Inc.**  
Phone 1195—309 West Wall

**PARK YOUR CAR SAFELY**  
New parking regulations might cause you to have to park blocks from your place of business. Our new parking lot will solve your problem.  
CHEAP RATES  
**COLE'S PARKING LOT**  
On North Colorado St. Between Harrow's and The New Unique Service Station

### BOOTS AND HER BUDDIES



PERCIVAL I HAVE AN IDEA THAT'S SIMPLY TERRIFIC



THE MOON IS COMING UP AND BOOTS WILL RETIRE SOON! YOU GO HOME AND HURRY BACK WITH YOUR PICCOLO AND SERENADE HER

BUT, PENELOPE YOU KNOW IT'S PAST MY BED-TIME, ALREADY

### The Professor Is Suspicious



STEPHEN, DID BOOTS TELL YOU?



SHHH! SHE'S GOING TO SLEEP WITH ME TONIGHT

VERY WELL! SHE SAID THAT SHE HAD A LOT OF THINGS TO TALK OVER WITH YOU-- BUT, CONFOUND IT, I CAN'T SEE WHY SHE INSISTED THAT I SLEEP IN HER BED TONIGHT

By MARTIN

### WASH TUBBS

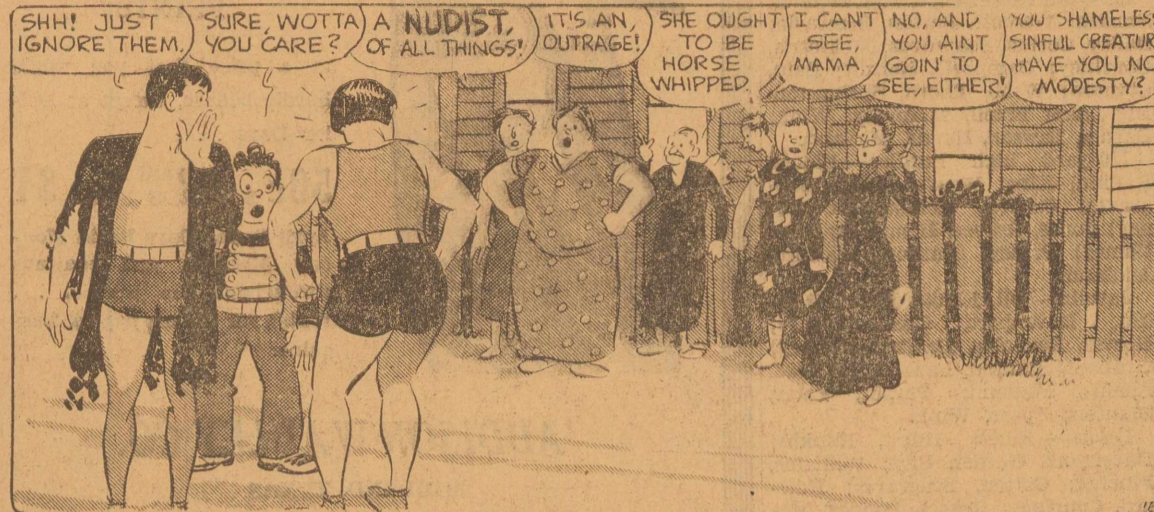

SHH! JUST IGNORE THEM. SURE, WOTTA A NUDIST, OF ALL THINGS!

IT'S AN OUTRAGE! SHE OUGHT TO BE HORSE WHIPPED

I CAN'T SEE, MAMA

NO, AND YOU AINT GOIN' TO SEE, EITHER!

YOU SHAMELESS, SINFUL CREATURE! HAVE YOU NO MODESTY?

### Lulu Belle Can Stand So Much

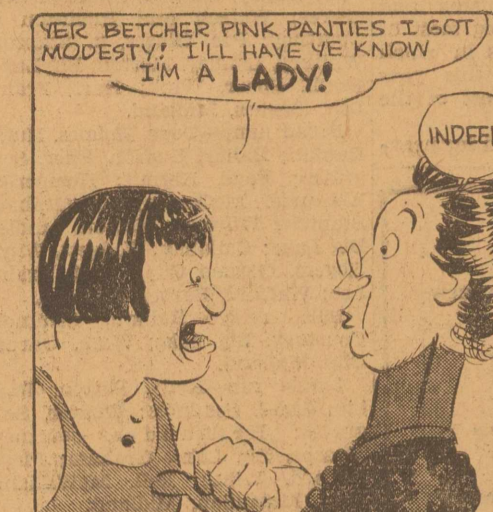

WER BETTER PINK PANTIES I GOT MODESTY! I'LL HAVE YE KNOW I'M A LADY!



LULU BELLE, PLEASE. I'VE STOOD ENOUGH INSULTS FROM THEM OLD GUNNY SACKS! IT AINT MY FAULT THAT I'M DRESSED LIKE THIS. I WUZ IN A PRIZE FIGHT AT THE OPERY HOUSE AN'--

By CRANE

### ALLEY OOP



THE PIT



HEY, WOT TH'--! WELL, FER--!



HEY, WAKE UP! LOOKIT THIS! SOMEONE MUST BE TRYIN' TO HELP US ESCAPE! LETS GIT GOIN'!



A WAY OF ESCAPE FROM THIS PIT, EH? HM! I'M NOT READY TO DO THAT YET, OOP, BUT YOU GO ON--

WELL, 'BYE, GRAND WIZER, OL' PAL-- I HATE TO GO OFF AN' LEAVE YOU HERE--

By HAMLIN

### MYRA NORTH, SPECIAL NURSE



AT THE SOUND OF MYSTER'S ACCUSING VOICE, THE PUZZLED ORDERLY STEPS TOWARD THE SHACKLED PRISONER.



JACK TAKES A FIRMER GRIP ON HIS REVOLVER, BUT BREEZE QUIETLY RESTRAINS HIM.



A PITY, ISN'T IT, CORPORAL, THE WAY TORTURE SOME-TIMES SNAPS A MAN'S REASON... AH, MY POOR BROTHER, ANTON!

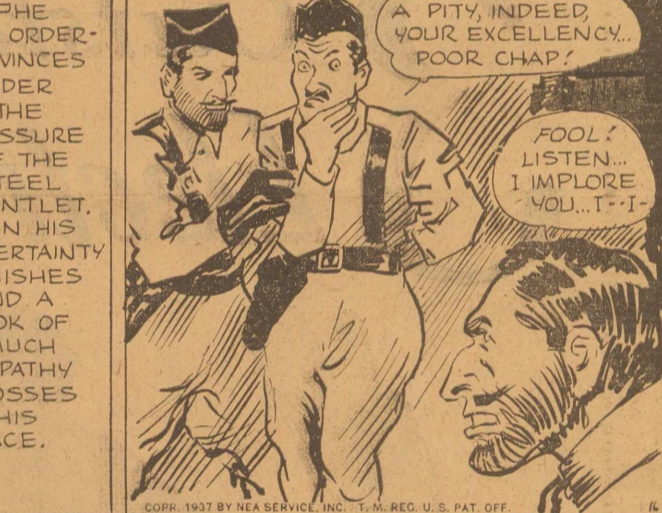

THE ORDERLY WINCES UNDER THE PRESSURE OF THE STEEL GAUNTLET. THEN HIS UNCERTAINTY VANISHES AND A LOOK OF MUCH SYMPATHY CROSSES HIS FACE.

By THOMPSON AND COLL

### FRECKLES AND HIS FRIENDS

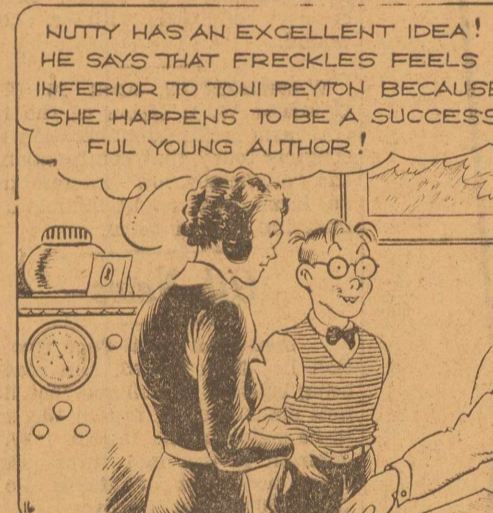

NUTTY HAS AN EXCELLENT IDEA! HE SAYS THAT FRECKLES FEELS INFERIOR TO TONI PEYTON BECAUSE SHE HAPPENS TO BE A SUCCESSFUL YOUNG AUTHOR!

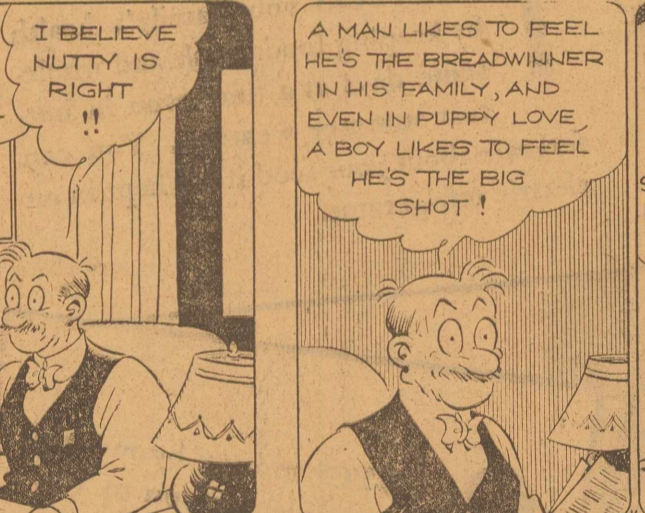

I BELIEVE NUTTY IS RIGHT!!

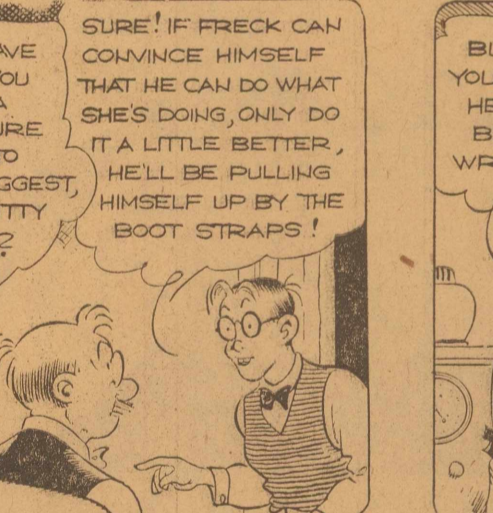

A MAN LIKES TO FEEL HE'S THE BREADWINNER IN HIS FAMILY, AND EVEN IN PUPPY LOVE, A BOY LIKES TO FEEL HE'S THE BIG SHOT!

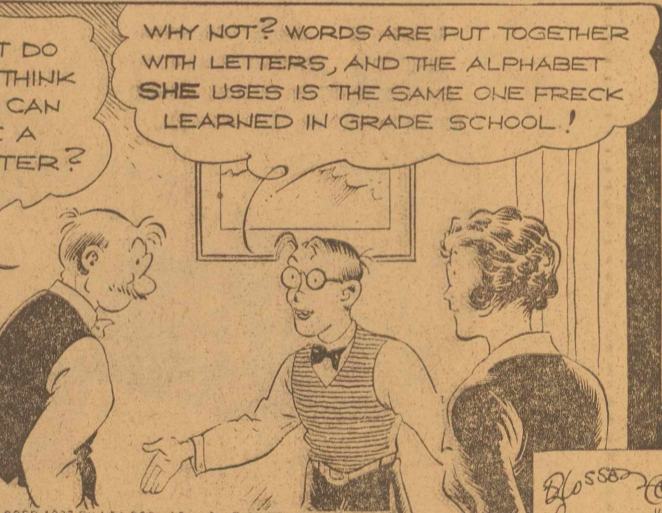

SURE! IF FRECK CAN CONVINCHE HIMSELF THAT HE CAN DO WHAT SHE'S DOING, ONLY DO IT A LITTLE BETTER, HE'LL BE PULLING HIMSELF UP BY THE BOOT STRAPS!

By BLOSSER

### OUT OUR WAY

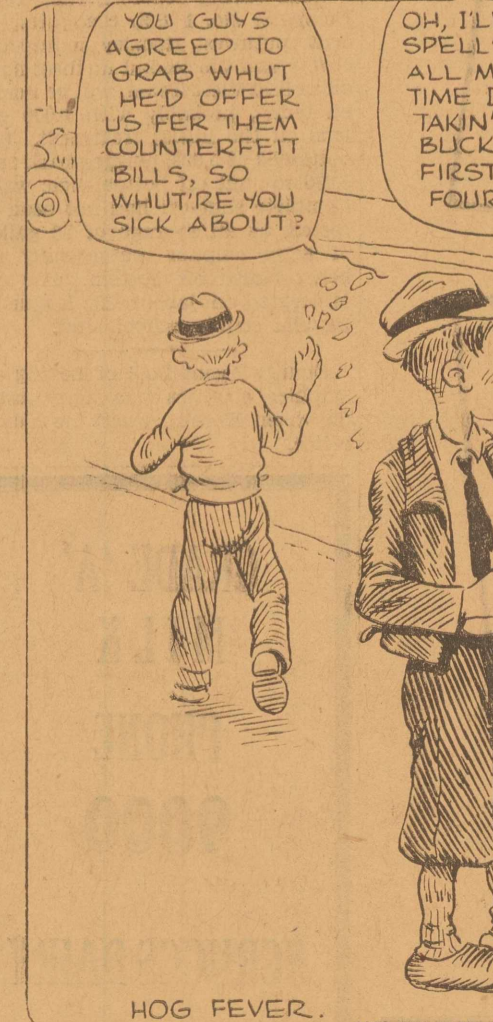

YOU GUYS AGREED TO GRAB WHAT HE'D OFFER US FER THEM COUNTERFEIT BILLS, SO WHUT'RE YOU SICK ABOUT?

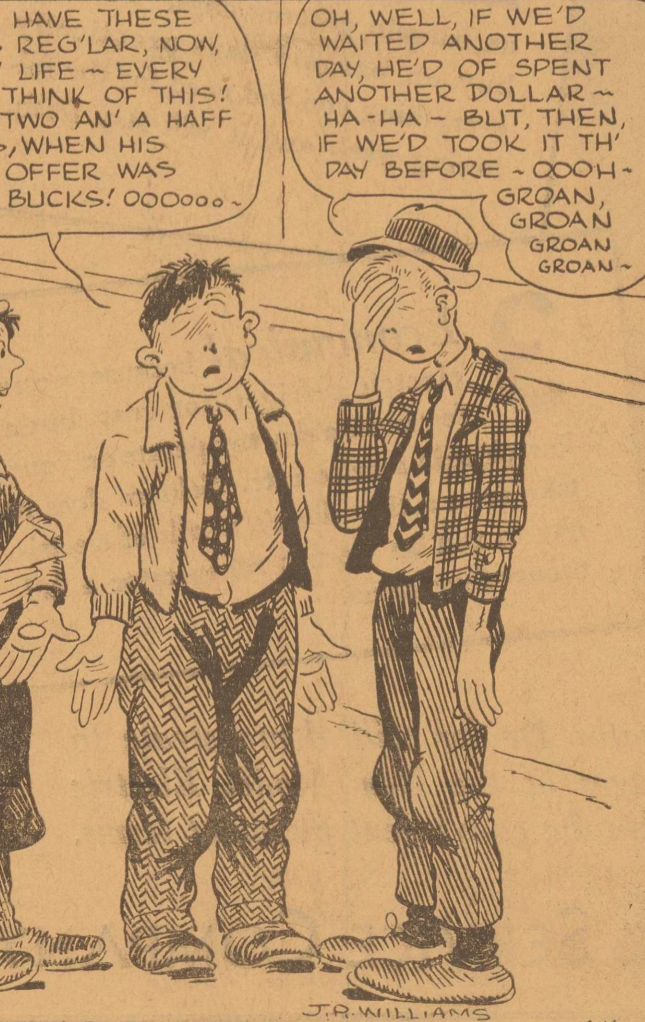

OH, I'LL HAVE THESE SPELLS REG'LAR, NOW, ALL MY LIFE-- EVERY TIME I THINK OF THIS! TAKIN' TWO AN' A HAFF BUCKS, WHEN HIS FIRST OFFER WAS FOUR BUCKS! OOOOOO--



OH, WELL, IF WE'D WAITED ANOTHER DAY, HE'D OF SPENT ANOTHER DOLLAR-- HA-HA-- BUT, THEN, IF WE'D TOOK IT TH' DAY BEFORE-- OOOH-- GROAN, GROAN, GROAN--

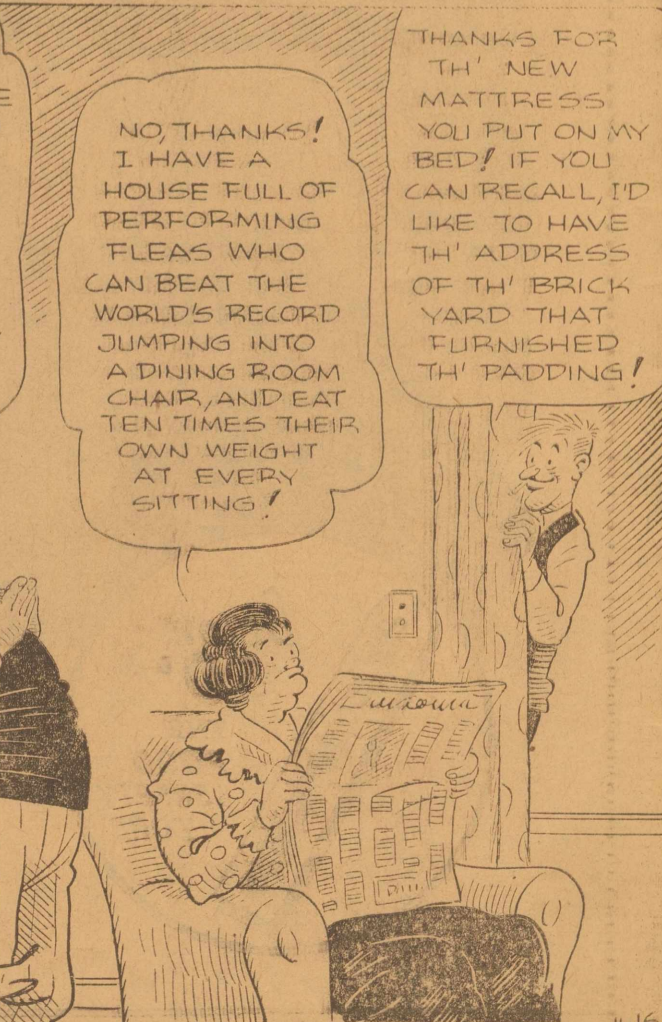

HAW, M'PET-- AND WOULD YOU LIKE TO ATTEND A PERFORMANCE OF MY CIRCUS? MAYHAP YOU'D LIKE TO BRING YOUR BRIDGE CLUB EN MASSE, AND MAKE A GALA NIGHT OF IT-- HMM-- MEGAD YOU WILL BE AMAZED AT THE VERSATILITY OF MY STAR PERFORMERS-- WHAT SAY YOU?

THANKS FOR TH' NEW MATTRESS YOU PUT ON MY BED! IF YOU CAN RECALL, I'D LIKE TO HAVE TH' ADDRESS OF TH' BRICK YARD THAT FURNISHED TH' PADDING!

By WILLIAMS OUR BOARDING HOUSE with MAJOR HOOPLE

HOG FEVER.

By J.R. WILLIAMS

By J.R. WILLIAMS

Tossing a few bricks back and forth--

By J.R. WILLIAMS

# 13 SCHOOLS ENTER DISTRICT MEET

## MIDLAND, WINK FAVORED IN TOP POSITION FIGHT

With more than 100 contestants from 13 schools in district entered in the track and field events, the meet here this year promises to be far ahead of any yet held in both quality and numbers.

The meet is expected to develop into a two-way dog fight between Wink and Midland unless some other school unexpectedly comes through with a lot of strength hitherto unshown.

The Midland and Wink county thinly-clad have competed against each other twice in invitation meets so far this year with the former

coming out ahead each time. But the Bulldog coaches are not overly confident of doing so this time.

Most of the Midland strength lies in the field events, with a possibility of picking up a few points in the relays. The team is without a consistent performer in the sprints and in the distance races. They may be able to garner a few points in the middle distance runs.

Barnes is a likely winner of first place in both the high jump and pole vault but there is no other member of the squad apt to pick up points in these events.

In the discus, shot put and javelin throws Wafford, Adams and Taylor are expected to hog most of the honors. In all meets in which they have participated this year they have carried off most of the awards.

Wink will make their bid for heavy

scoring in the events where Midland is weakest. Led by Dee and Dan Ezzell, the Wildcats are highly favored to cop in the sprints and the middle distance races.

Entries follow:  
Pole vault—Hurst, Jones, Marshall of Rankin; Trimble and Stanley of Seminole; Bailey and Hudson of Brown of Seagraves; Hemperley of McCamey; Hull, Parker, Whitney and Morton of Stanton; Callahan and Sparr of Wink; Rogers of Garden City; Barnes and Lawson of Midland.

High jump—Elliott, Hurst, and Patton of Rankin; Auten of Seminole; Bailey, Hudson, Eilers of Seagraves; Watson and Robinson of Courtney; Poe, Glaser, of Stanton; Whitney, Lindley, Morton, Big Lake; Ezzell, Sparr, Wink; Hart, Prairie Lee; Barnes, Midland.

Broad jump—Cope, Holmes, Hurst, Rankin; Bailey, Hudson, Eller, Seagraves; Page, Kermit, Hemperley, Alexander, McCamey; Poe, Graham, Stanton; Whitney, Morton, Lindley, Big Lake; Callahan, Hodgett, Wink; Rogers, Wafford, Barber, Midland.

1-mile relay—Rankin, Seminole, Courtney, Big Lake, Wink, Garden City, Midland.

1-mile run—Kelly, Patton, Rankin, Jones, Seminole; Weaver, Seagraves; Hernandez, Courtney; Thorpe, Big Lake, Graham; Floyd, Bullard, Wink; Bell, McWilliams, Reid, McMullan, Midland.

220-yard dash—Cope, Holmes, Marshall, Merriman, Rankin; Westcott, Seminole; Hale, Moore, Cotter, Seagraves; Alexander, Reeves, McCamey; Poe, Parker, Stanton; Gowen, Gray, Big Lake; D. Ezzell, Lynch, Wink; Rogers, Sprakman, McWilliams, Garden City; Cowan, Barber, Harris, Midland.

440-yard dash—Cope, Holmes, Jones, Rankin; Fincher, Trimble, Seminole; Hale, King, Moore, Seagraves; Watson, Courtney; Priddy, Glaser, Stanton; Lindley, Carr, Big Lake; D. Ezzell, Lynch, Wink;

In the early part of the 19th century, leaves of the finest fans were made of "chicken skin" which was not chicken skin at all, but the skin of the youngest of small animals. The best fans were some of the skins of unborn animals.

Sparkman, Garden City; Cowan, Stephens, Midland.

220-yard low hurdles—Bell, Kelly, Merriman, Rankin; Patton, Seminole; Bailey, Hudson, King, Seagraves; Watson, Howard, Garren, Courtney; Jones, Reeves, Hemperley, McCamey; Hull, Stanton; Lawson, Truelove, Midland.

100-yard dash—Cope, Holmes, Jones, Rankin, Fincher, Patton, Seminole; Hale, Moore, Cotter, Seagraves; Alexander, McCamey; Poe, Parker, Glaser, Stanton; Gowen, Gray, Morton, Big Lake; Ezzell, Lynch, Wink; Rogers, Sparkman, McWilliams, Garden City; Stephens, Harris, Barber, Midland.

880-yard run—Bell, Elliott, Holmes, Rankin; Westcott, Patton, Seminole; Bailey, Cotten, Seagraves; McMorris, Courtney; Campbell, Kermit; Bain, Stanton; Webb, Thorn, Springston, Big Lake; Ezzell, McAnelly, Wink; Barnes, Lawson, Harris, Midland.

120-yard high hurdles—Elliott, Rankin, King, Weaver, Eller, Seagraves; Garren, McMorris, Courtney; Jones, Reeves, Hemperley, McCamey; Priddy, Stanton, Wafford, Midland.

Javelin—Bell, Elliott, Hurst, Rankin; Davenport, Garden City; Reeves, Reynolds, Davis, McCamey; Graham, Stanton, Lawson, Wafford, Adams, Midland; Parker, Yater, Stanton; Sparr, Wink.

Discus—Elliott, Hurst, Rankin; Davenport, Garden City; Williams, Fincher, Cotten, Seagraves; Howard, Courtney; Reeves, Ponder, McCamey; Parker, Stanton; Parish, Webb, Big Lake; Rutherford, Callahan, Wink; Wafford, Adams, Taylor, Midland.

Shot put—Parish, Big Lake, Poe, Graham, Yater, Stanton; Reeves, McCamey; Howard, Courtney; Cotten, Seagraves; Auten, Seminole; Davenport, Garden City; Cope, Jones, Rankin; Hart, Prairie Lee; Callahan, Rutherford, Wink; Wafford, Adams, Taylor.

W. C. Boring has been transferred from the Longview district to Midland where he will be employed in the scouting department of the Gulf Oil Corporation.

J. B. (Rocky) Ford, who is in a Dallas hospital, is reported to be improving some the past few days.

## DEPENDABLE MARSHALL FIELD & COMPANY'S TEMPO CREPE



In fifty beautiful spring prints . . . is 39 inches wide, and carries the famous Fieldcrest guarantee as to satisfaction . . . Will not fade, will not shrink and will not pull at the seams . . . For April Dollar Days, that begin Monday morning the 19th, we offer fifty pieces of

### FIELDCREST TEMPO PRINTS

at a price that you would hardly believe, except at Dollar Days . . .

50c the yard or \$1 2 YARDS FOR

April Dollar Days Begin Monday Morning and continue throughout the week . . . Watch for the big page of bargains.

### ADDISON WADLEY CO.

MIDLAND, TEXAS

DEPENDABLE

## BASEBALL NEWS

### TRANSFERRED HERE

W. C. Boring has been transferred from the Longview district to Midland where he will be employed in the scouting department of the Gulf Oil Corporation.

J. B. (Rocky) Ford, who is in a Dallas hospital, is reported to be improving some the past few days.

### TEXAS LEAGUE

	W.	L.	Pct.
Dallas	2	0	1.000
Tulsa	2	0	1.000
Beaumont	1	1	.500
San Antonio	1	1	.500
Houston	1	1	.500
Galveston	1	1	.500
Fort Worth	0	2	.000
Okl. City	0	2	.000

### Thursday's Results

Dallas 20, Ft. Worth 8.  
San Antonio 1, Houston 3.  
Tulsa 3, Okla. City 2.  
Galveston 9, Beaumont 3.

### Today's Schedule

Tulsa at Okla. City.  
Houston at San Antonio.  
Galveston at Beaumont.  
Dallas at Ft. Worth.

## Late News

OSHAWA, Ont., April 16 (AP)—The Canadian press said today that it had learned on good authority union officials would advise workmen to return to work Monday pending an agreement with the Canadian General Motors.

TOPEKA, Kans., April 16 (AP)—A federal agent and a bystander were shot today as the agent attempted to arrest a suspected bank robber at the post office here. The agent, identified as "Baker," is in a critical condition with a chest wound.

WASHINGTON, April 16 (AP)—Governor W. I. Myers of the federal farm credit administration told congress today that continuation of the "artificially low" interest rates on farm debts might stimulate an undesirable land boom.

### Oil News--

Continued From Page One  
tion has been staked, and road is being built. It is rumored that Barnett plans another test in the area, to be staked soon. Its No. 1 W. D. Johnson is two and three-quarter miles northwest of Mason No. 2 Kyle, 300-barrel discovery of the pool.

### To Acidize

With tubing reported run, Texas Company No. 1 Bob Slaughter, recent southwest Hockley county discovery and the second farthest north oil well in West Texas, will be acidized today, probably with 2,000 gallons on the initial treatment. It is bottomed at 5,023, plugged back from 5,030 to shut off bottom-hole water. Complete shut-off had not been effected, as an average of 20 gallons of salty sulphur water daily was being balled off bottom. The well is located in labour 83, league 38, Zavalla county school land.

County Agent Pool of Loving and Winkler counties was here yesterday from Kermit, where he has his office.

GRADE 'A' MILK PHONE 9000 SCRUGGS DAIRY

DEPENDABLE

## Never Before A Chance like This!

Special Combination Offer  
Dorothy Perkins  
CREAM OF ROSES  
CLEANSING CREAM (75c Size)  
and FACE POWDER (50c Size)

**BOTH for \$1.00**

For limited time only

This special offer will be on sale Monday Morning, the 19th . . . With a hundred other special values for APRIL DOLLAR DAYS . . . MONDAY TO SATURDAY, APRIL 19 TO 24

## Wadley's

"A BETTER DEPARTMENT STORE"

DEPENDABLE

**WE PRESS 'EM**  
LOOK WELL DRESSED

**VANITE**  
Cleaning is Superior. Try our new and modern plant Ample Curb Service Cash and Carry Service

**Fashion Cleaners**  
Formerly Ideal.  
Quality Cleaning at All Times  
Phone 989

**LOVELY LADY**  
Beauty Salon  
Help Charm and Beauty with

- Hot Oil Manicures
- Plastic Facials
- Gold Wave Permanents.

Hair dressing and hair cuts a speciality.  
Frances Jones - Marie Holder  
Phone 800 - 109 S. Lorraine  
Next Door to Radio Station

**Expect Work On Polo Field Start**

Timbers for side boards on the polo field, to be constructed at Midland Fair park, have been located and will be available within the next week or ten days, it was announced today.

Jay H. Floyd, who with fair officials located the site for the field, recommended that the grounds first be scraped off, allowing some of the loose dirt to blow from the surface, and then be used as a practice field before rolling and oiling. He declared that the more it is used before final leveling, the better the dirt will pack for a permanent field. Poles which were on the site have been removed, and county or city machinery has been promised for scraping off the field. Organization of a polo club is expected in the immediate future, according to Pres-

**Children's Matinee At Tidwell's Shows**

School children will have full reign at the Tidwell Shows Saturday afternoon, being admitted for 5c each, it was announced today.

The Saturday matinee will be on from one o'clock to six o'clock. That will be the last day of the carnival here and is the customary time for entertaining school children in large numbers. The carnival is located at Pagoda park, at the west city limits.

**RITZ Yucca**  
Now Thru Tomorrow

age death lurked behind  
ry sand dune as the lost  
rol charged into the trap.

A THRILLING BLAZING ROMANCE OF THE SAHARA!

**JACK HOLT**  
in **'TROUBLE IN MOROCCO'**  
MAE CLARKE  
C. Henry Gordon  
A COLUMBIA PICTURE

Plus  
ews . . . Cartoon  
Community  
Singing

**IN THE ADIRONDACKS!**

**'50 ROADS TO TOWN'**  
DON AMECHE  
ANN SOTHERN  
Slim Summerville  
A 20th Century Fox Picture

**WAIKIKI WEDDING**  
BING CROSBY  
BOB BURNE  
MARTHA RAYE  
SHIRLEY ROSS  
A PARLOPHONE PICTURE

Preview  
Sat. nite,  
Sun., Mon.  
Tues.

# 3 Outstanding Benefits of Electrical Refrigeration...

**1 Protects your family's health** by keeping foods fresh and wholesome days at a time even in hottest summer weather. You can feel safe about your food if it's kept in an electric refrigerator.

**2 Saves money by making it possible for you to buy several days food at one time on bargain grocery days. You can buy on bargain days practically everything you will need for the following week and it will stay fresh.**

**3 Economical because your electric refrigerator costs but a few cents a day to operate on your low electric service rate. Seldom does it take even a thin dime's worth of electricity to run an electric refrigerator a full twenty-four hours.**

**BELOW 50°**  
THE FOOD SAFETY ZONE

Your Electric Refrigerator Dealer will demonstrate to you the many advantages of the New Model Electric Refrigerators and explain the convenient payment terms.

## TEXAS ELECTRIC SERVICE COMPANY

R. L. MILLER, Manager