



WEATHER

January 29	50	32
January 30	54	28
January 31	63	29

BAILEY COUNTY JOURNAL

The Community Of Opportunity-Where Water Makes The Difference

Volume 31, No. 5

Published Every Sunday At Muleshoe, Bailey County, Texas 79347

Member TEXAS PRESS ASSOCIATION

20¢ SUNDAY, FEBRUARY 2, 1992

Bank Deposits, Loans Show Increase

around Muleshoe

Anyone interested in taking an EMS Course are asked to call Bailey County EMS at 272-4390.

The teens of Calvary Baptist Church are once again selling giant sugar cookies to pay their way to camp in July. They are iced, decorated, boxed and delivered in the city limits for \$3.75 each.

To purchase your cookies you may contact any Calvary Baptist teen or call 272-5319 (Ronnie) or 272-4012 (Judy).

Rodney Jones was named Educator of the Week at Watson Junior High.

Principals Awards went to Lindsey Dent, sixth grade; Yvonne Bara, seventh grade; and Jorge Garcia, eighth grade.

The Muleshoe Athletic Booster Club will meet Tuesday, February 6 at the high school cafeteria, at 7 p.m. This meeting will be to honor all Junior Varsity and Varsity Basketball teams. Parents and fans are welcome to attend.

More than 2,500 Texas Tech University students qualified for the academic honors lists at the end of the 1991 fall semester.

Students on the President's List earned a perfect 4.0 (A) grade point average while enrolled in 12 or more hours of classwork. Students finishing 12 or more hours with a grade point average of 3.5 to 3.9 qualified for the Dean's list.

Students from Muleshoe making the honor rolls include the following: Guy Lynn Brockman, Jeremy Sean Bruns, Kelly Kay Conklin, Jerry Bob Graves, Brandon Richard Wilson, Andrew Thomas Espinoza, Jeffery Todd, Jonessa Gay Jennings, and Lisa Ann Noble. Millie Jeanine Robertson of Maple was also among those making these lists.

More than 1,500 students at

District Making Depth To Water Measurements

High Plains Underground Water Conservation District No. 1 Technical Division staff members are in the field making annual depth-to-water measurements to determine the effects of 1991 pumpage on the ground water levels of the Ogallala Aquifer within the District's 15 county service area.

These measurements are made in a network of more than 1,000 privately-owned water wells. These wells are spaced throughout the Water District service area at a density of about one well per nine square miles.

The depth-to-water measurements are made by lowering a steel tape with the lower ten to fifteen feet coated with blue carpenter's chalk into the observation well to a depth estimated to reach the current static water level.

When the chalked tape comes in contact with the ground water, it turns a darker blue. This interval of wetted tape is subtracted from the total interval of tape introduced into the well to determine the depth-to-water from the land surface.

After the depth-to-water measurement is made, the data is recorded and a sticker showing the well number, the depth-to-water measurement, and the date the well was



JENNYSLIPPER OFFICERS FOR 1992--Evelyn Peat, left, was installed president of the Jennyslippers Monday night at the banquet. Donna Kirk, center, was installed treasurer and Joyeline Costen, right, will serve another term as secretary. Not pictured, Nancy Kidd, president elect. (Journal Photo)

New Officers Installed At Jennyslippers Banquet

A large crowd attended the Jennyslippers annual meeting and installation banquet Monday, January 27 at 7 p.m. at the Bailey County Civic Center. The invocation was given by Lonnie Merriott and Linda Tosh led the pledge of allegiance.

Entertainment was provided by Sharon Grant. Mary Ann Ramirez welcomed everyone and recognized the guests, which included: Mayor and Gail Turner, Mike McDearman, newly installed Chamber of Commerce and Agriculture president; Carolyn Johnson, Chamber of Commerce manager; Eufemia Torres, chamber secretary, and her husband; Zeffa Shafer, Maude Sowder, Jose Perez, Doris Lambert and Dorothy Browning.

Billie Downing gave the Bailey County History. Bailey County is 75 years old this year.

Mrs. Downing told of how the county was first started in 1907, but it failed to materialize. Again in 1908, it was started again and the first school was built. Another school was built in 1909 south of the sandhills, giving the area two school districts. In 1910 the railroad came through and with it came Muleshoe. Then in 1917, Bailey County was organized. She stated that it took two years to get the records from Castro County. They were eventually sneaked to Muleshoe at night.

Nelda Merriott gave a brief history of the Jennyslippers. "On May 13, 1981, three ladies went to a luncheon at Littlefield, learning how to start a womens division of the Chamber of Commerce here in Muleshoe," Mrs. Merriott said. "On June 3, 22 women met and organized the Jennyslippers. We wanted to jump in and get started so our first activity was a bicycle parade and watermelon feast, before we were organized," Mrs. Merriott continued. She was the first president, serving 1981-82; Other past presidents include Marjorie

Merriott, 1983; Kathryn Taylor, 1984; Vivian White, 1985; Thursie Reid, 1986; Billie Downing, 1987; Donna Kirk, 1988; Sandi Robinson, 1989; Pat Langfitt, 1990; and Mary Ann Ramirez, 1991.

"Last year we celebrated our tenth anniversary. We have members of all ages, but we have one thing in common, we all like to do something for Muleshoe," Mrs. Merriott continued.

"We have entries in every parade, and have fund raisers. This year we had 17 projects and donated \$4,318. One of our best projects was the 'Support The Armed Forces' Badges. We donated funds from the badges to help with the cost of the Veterans Memorial Monument," she continued.

"Not everyone can do everything, but everyone CAN do something. Jennyslippers is fun, we stay above 50 members most of the time. The Jennyslippers love Muleshoe. I consider it a great honor to be a Jennyslipper." Mrs. Merriott concluded by reading a phrase from program: Coming Together Is a Beginning, Keeping Together Is Progress, Working Together Is Success!!!

The retiring officers were recognized by Mrs. Ramirez. She presented plaques to each of them. She also recognized the Committee Chairmen and presented them certificates. The 1991 officers included: Mary Ann Ramirez, president; Evelyn

CofC Seeks Man, Woman Of Year Nominations

The Chamber of Commerce and Agriculture is seeking nominations for the following awards: Man of the Year, Woman of the Year and Farm Family of the Year.

To nominate, simply put in writing the name of the individual being nominated, the award the individual is being nominated for, and summarize why the individual is deserving of the award. A signature is needed from the individual making the nomination.

Deadline for nominations is noon Monday, February 17th. All nominations should be sent to the Chamber of Commerce and Agriculture office.



Kathleen Hays Files For Re-Election

Kathleen Hayes has announced for re-election to the office of Tax Assessor Collector of Bailey County.

"I am presently in my 11th year in this position and will continue to serve each one in the county," Mrs. Hayes said. "Your vote will be greatly appreciated in the March 10th Primary.

Both deposits and loans took a dramatic leap from December 31, 1990 to December 31, 1991, according to figures released by local and area banks. On December 31, 1990, bank deposits from seven area banks were \$269,771,000 as compared to \$356,415,136 as of December 31, 1991, showing an increase of \$86,644,136.

Bank loans also took a leap in the upward direction.

On December 31, 1991, loans from the same seven banks, also showed a large increase. At the end of the year in 1990, bank loans were \$111,036,000 and increased \$74,975,715 in 1991, to a total of \$186,011,715.

First Bank of Muleshoe combined with First Bank of Bovina along with Muleshoe State Bank show deposits of \$78,042,000 as of December 31, 1991, as compared to \$87,813,000 as of December 31, 1990, reflecting a decrease in deposits of \$9,771,000.

At the same time loans at the two banks increased some \$457,000. Total loans as of December 31, 1990, were \$44,733,000 and were \$45,190,000 as of December 31, 1991.

Muleshoe State Bank shows deposits of \$29,730,000 at the end of December 1991, down \$4,252,000 from the \$33,982,000 on deposit on December 31, 1990.

First Bank of Muleshoe and First Bank of Bovina combined show deposits of \$48,312,000 as of December 31, 1991, down some \$5,519,000 from \$53,831,000 as of December 31, 1990.

Loans for the two banks as of closing time December 31, 1991 were \$25,445,000 as compared to \$26,010,000 on December 31 1990, reflecting a \$66,000 decrease.

From Morton, First State Bank shows a decrease in deposits of \$3,504,813. Deposits were shown at \$47,529,000 as of December 31, 1990, and on the last day of 1991, were \$44,024,187. At the same time loans increased by \$14,261,805. On December 31, 1990, loans were \$15,213,000 and were \$29,474,805 as of December 31, 1991.

Open House, Dedication Set At WJH

A dedication/open house for the new addition at Watson Junior High School is planned for Sunday, February 9. The program will start in the gymnasium at 2 p.m. with a dedicatory address given by Elizabeth Watson.

Following the program, the public will be invited to tour the new classrooms and remodeled facilities of Watson Junior High.

Refreshments for the afternoon are being provided by the Muleshoe Chamber of Commerce and Agriculture.

Security State Bank of Farwell reported deposits of \$49,041,172 as of December 31, 1991, as compared to \$44,650,000 as of December 31, 1990 reflecting an increase of \$4,391,172. Loans at the bank were \$4,542,436 at closing December 31, 1991, down some \$220,564 from \$4,763,000 on December 31, 1990.

First Bank of Dimmitt, combined with First Bank of Earth, reported deposits of \$105,732,000 as of December 31, 1991, up by \$93,154,000 over the December 31, 1990 total of \$12,578,000. Loans as of December 31, 1991, were \$58,739,000 as of December 31, 1991.

Friona State Bank showed a decrease in deposits of \$1,598,000. Deposits as of December 31, 1990, were \$68,016,000 and were \$66,418,000 as of December 31, 1991. Loans for the same period were up by \$1,558,000. Loans December 31, 1991, were \$43,292,000 and were \$41,734,000 on December 31, 1990.

Cont. Page 6, Col. 5

Three Way Craft Show Winners Named

The Three Way Craft Show was held in conjunction with the Three Way Stock Show on January 25, with a total of 127 entries being submitted.

Best of Show winners were De Anne Martha, Lisa Salamanca, Mildred Williams, Canaan Heinrich, Kyle Kindle, Joshua Robinson, Joshua Tooley, Kasey Wright, Julie Salamanca, Frances Stegall, Mary Kindle, Obie Standard, Kelly Heinrich and Michelle Standard.

Second place winners were: Kristal Martha, De Anne Martha, Janice Martha, Veronica Martha, Lisa Salamanca, Diana Salamanca, Jonathan Bennett, Keith Kindle, Olivia Martha, Kara Heinrich, Canaan Heinrich, Kyle Kindle, Joshua Robinson, Jessica Robinson, Joshua Tooley, Kasey Wright, Julie Salamanca, Nick Duarte, Monty Turney and Anna B. Lane.

Third place winners were: Lauren Foote, Christy Mills and Libby Williams.

The Craft Show is open to all students of Three Way School and any community member.

JANUARY RAINFALL 1.38"



PASSING OF THE GAVEL--Mary Ann Ramirez, retiring president of Jennyslippers, passes the gavel to the newly installed president, Evelyn Peat, left, at the Jennyslipper banquet and installation Monday night. (Journal Photo)

1992 Bailey County Junior Livestock Show Premium Sale Buyers & Contributor's List

A Total of \$46,000 Was Raised!

PREMIUM SALE BUYERS

Alex's Tire Service
Arnn Farms
Travis Bessire
Bovina Feeders, Inc
Mac Brown
Bula Gin Company
C&J Bar S, Inc.
Buck Campbell
Citizens Bank of Clovis,
Texico Branch
Bob Clark
Bennie Claunch
Jim Pat Claunch
Clovis Livestock Market
Coyote Lake Feed Yard
Crawford Farms
-Jim and Jan Crawford
Dan Lee, Inc.
Dimmitt Agri, Industries
Storm Gerhart
Grissom Farm & Mike Cattle
-Clovis, NM
H & W Hay
Aubrey Heathington
Hooten Insurance Agency
J-Bar Cattle
-Canyon, Tx.
Randy Johnson
Margaret & Bob Lacey
Lamb Star, Inc.
Kirk Lewis
Maple Grass
Raymond McGehee
Muleshoe Animal Clinic
Muleshoe Produce
Muleshoe Vet Supply
Paco Feed Yard
Terry Pollard
Prairie View Dairy
Dr. Jerry Redwine
Ronnie Richardson
Jack Schuster
Patty Vinson
W-Bar Cattle Company
Wes-Tex Feed Yards, Inc.
West Plains Veterinary Hospital
Western Drug
De'Aun Willoughby
Jim Young

Dr. Tom K. Bonds. DDS
Charles Bratcher
James Brown
Bula Gin Company
Burford-Barrier Farms
C & H Equipment
Mike Caldwell
Caswell Cattle Company
Caviness Packing Company,
Inc., Hereford, Tx.
Central Compress
Ciba Geigy, Rex Martin
Clark's Central Texaco
B.R. Clark
Clay's Corner Gin
The Country Junction
James Crane Tire Co.
Dale Oil Company
Damron Drug
Dow Elanco, Mark Novak
Terry Brandt Dupont
E.T. Ford Construction
Linda Elder
Ellis Funeral Home
Todd & Starla Ellis
Calvin Embry
Derrel Embry
Joe Embry
Fairview Gin
Farm Equipment Company
Farmer's Aerial Spraying
Farmer's Coop Compress,
Lubbock, Tx.
Farmer's Cooperative Elevator
Association, Levelland, Tx.
Farwell Gin Company
Federal Land Bank
First Bank of Muleshoe
Five Area Telephone
Cooperative Inc.
Five Star Auctioneers,
Plainview, Tx.
FMC, Armando Deleon
Gallman Enterprises
Gallman Payloader Service
Gebo Distributing Co. Inc.
Genesis Farms, Vic Coker
Green Brothers, Inc.
Gordon H. Green
Davy Haberer Feeds
Hall Brothers Spraying, Inc.
Bill Harmon
Donald Harrison
Kelly Harrison
Hereford Bi-Products
Hereford Janitorial
Heritage House Inn
Jerry Hicks
Higginbotham-Bartlett Co.
Hip "O" Cattle Company,
-Billy Robertson
Cecil Holt
Ronnie Holt
The Honeycomb
Bill Hunt
ICI, Larry S Feller
Irrigation Pump & Power
Irrigation Supply
J's Cleaners
J-R Suffolks, Pecos
J.D.F. Farms, Inc.
Gene Paul Jarman
Larry Jesko
Joe's Boot Shop
Kendrick Oil Company
Kerr Land & Cattle Company
Ruby Lee Kerr
King Ag Aviation

King Grain Company
Reuel Kirby
Larry Kirk
Berta Kitchens
Larry Kitchens
L & B Supply
Earl Ladd & Sons Engineering
Lamesa Cotton Oil Mill
Jack Lane
Lariat Gin
Jesse Leal
Lenau Lumber Company
Leo's Blacksmith Shop
Robert Lepard, DDS
Lewis Farm & Ranch
Charles Lewis, DDS
Mr & Mrs. Leon Lewis
Linda's Kitchen
Littlefield Delinting Company
Lookin' Good
Lov-Cot Industries,
-Lubbock, Tx.
Main Street Beauty Shop
Maple Coop Gin
Cecil Mardis
Dr. Mark McClanahan
McCormick Seed & Grain
Kandy K. McWhorter
Mission Cable
Kevin Harris Mobay
Mohawk Auto Parts
Joe Kueser Monsanto
Moonlight Extension
Homemakers Club
Morrison Oil Company
Morton Delinting Co.
Morton Equipment
State Farm Insurance
-Mark Morton
Muleshoe Abstract Company
Muleshoe Coop Gin
Muleshoe Diagnostic Lab
-Terry Hutto
Muleshoe Floor Covering
Muleshoe Lion's Club
Muleshoe Livestock
Auction, Inc.
Muleshoe Motor Company
Muleshoe Publishing Company
Muleshoe State Bank
Needmore Coop Gin
Noble TV & Appliance
Sandy Noble
Nutri-Feeds, Inc.,
-Hereford, Tx.
Don Parker
Pioneer Microbial Product,
-Kent Carpenter
Pivot Products
Distributors, Inc.
Plains Coop Oil Mill,
-Lubbock, Tx.

Plainview Production
Credit Association
Pleasant Valley & Earth Gins
Mr. & Mrs. Marshall Pool
Poynor's Home & Auto
Curtis Preston
Puckett, Clark &
Stroud Trucking
Dee & Pattie Puckett
Della Puckett
Bruce Purdy, M.D.
R & K Chevrolet
Louis M. (Mickey) Ratliff, Jr.,
-Attorney
Ready Mix Concrete
Dr. Jerry Redwine
Rhone-Poulenc, Tim Parker
Ricky Barrett
Clinton Rogers
John Roley's Autocenter
Sain Irrigation
Sanitary Barber Shop
Alec Schuster
Scoggin Ag Center, Inc.
Mr. & Mrs. Don Seales
Security State Bank,
-Littlefield, Tx.
Shafer Cattle
Gerald Shanks
The Shear Shack
Sherley-Anderson, -Lariat
Shur-Gro Liquid Feed,
-Hereford, Tx.
Vince Simmacher
Cliff A. Skiles
Ronnie Spies
Joe Bob Stevenson
Sudan Livestock & Feed
David Tipps
Gary Toombs
Tri-State, Daniel Olson
Tri-State, Mike Page
Trinity Company
David Peterson Uniroyal
Valley Grain
VTS, Littlefield, Tx.
Delbert Watson
Webb, Webb & Wright
West Camp Dist. Ex. No. 1
Western Drug
Western "66" Company
Joe Wheeler
Wiedebush & Company
Wilbur-Ellis, -Tide Products
Division, Littlefield, Tx.
Williams Bros. Office Supply
Riehl Williams
Wilson Drilling Company
Winkler Meat Company

CONTRIBUTOR'S LIST

A&M Farm & Ranch
Supply, Inc.
ADM Specialty Grain
Albus Farm Equipment
Morton, Tx.
Allene's Executive Travel, Inc.
Homer Allgood, M.D.
American Valley, Inc.
Amherst Grain & Fertilizer
Armes Equipment Co.
Ronald Ashford Electrical
B.A.S.F., Mike Rucker
Bailey County Electric
Cooperative Assoc.
Bailey County Farm Bureau
Bailey County Propane
Bailey Gin Company
Barrett Produce
Bass Appliance
Jack Bates
Steve Bell
Blackwater Valley Soil & Water
Conservation District
Bobo Insurance Agency

The Bailey County Junior Livestock Show receives contributions throughout the year. This list represents those who have contributed for the 1992 show through January 30. Additional contributors will be acknowledged at next year's show. We hope that no one has been omitted from the list, but if they have been, we ask that they accept this as our thanks and we regret the error.



Bailey County Junior Livestock Show Board of Directors

1992 Retirees---
Jerry Harrison
Alec Schuster
Jack Dunham
Wayne Tunnell
Rich Magby
Joey Kindle

1993 Retirees---
Jim Pat Claunch
Joe Wheeler
Gaylon Black
Steve Kennedy
Terry Pollard
Darwin Robertson

1994 Retirees---
Herman Morrison
R.D. Angeley
Craig Kirby
Rex Black
Don Heathington
Ronnie Altman

OFFICERS---
Jim Pat Claunch - Chairman
Steve Kennedy - V. Chairman
Herman Morrison - Sec-Treas.
Derrel Embry - Publicity

Presented By:

Bailey County Junior Livestock Show Board

Kiwanis News



By R.A. Bradley

Like it or not, 1/12th of 1992 is history. What did you do with your 1/12 Good or Bad?? Only 14 days until Valentine! Eleven Kiwanians, three Honorary Kiwanians, two guests and Sweetheart Tiffany Angeley met for breakfast at the Dairy Queen. Our Honorary members present were Bekki (ice cream cone) Bowen, Stacey Langfitt and Jon Keith Turner our guests this morning were Nelda Merriott and Billie Downing. Keith Turner led the club in our pledge to the flag and Bryan Morris gave the invocation. This morning it was a Bryan and Keith show as Bryan gave the Friendship coin to Keith. Is Keith going to be one of Bryan's Little Dribbler coaches? Any Way Bryan I think that Keith might make a good friend. It was rumored that Randy Lewis was in Jail because of his dress code. Are you sure??? In Jail??? I really

doubt it. Randy you had better be there next week to defend yourself.

Billie Downing gave a brief talk about the history of Bailey County and how much trouble they had trying to organize Bailey County--75 years ago. At that time, what was to become Bailey County was a part of the three million acres that was given to XIT in return to build the Capitol in Austin. It seems that Bailey County was organized in April of 1917, but the records were not brought to Bailey County for two years. Then Billie introduced the first District Clerk of Bailey County, Nelda Merriott. I think that the county is 75 years old. Not Nelda. Nelda told of one of her projects for this year, Toast of Texas, this year it will be the Toast of Bailey County and Texas. On March 2nd which is Texas Independence Day they will have an open house at the Court House and the Toast of Texas, all at the same time. The Toast of Texas will be at 2:00, but come early, because that will be the end of the program. The open house and rest of the program will be before 2:00 p.m. Nelda also stated that on March 6th Chamber of Commerce Banquet with Gov. Ann Richards as our guest speaker. She had tickets for the banquet. Twenty dollars each, they are only going to be able to host about 1300 people Get your tickets early and be sure and come. This will be a once in a life time banquet.

Now, let us talk about our sweetheart Tiffany Angeley.

Tiffany, we have known all of these things were true for a long time. Yesterday in school, they voted and Tiffany was chosen as "Miss MHS", "Princess of Friendship", "Best All Around" and "Senior Class Favorite." Tiffany we are very proud for you and of you. We could have voted this morning that you were the Kiwanis Favorite! Also Congratulations again, it couldn't have happened to a nicer young lady.

Courthouse News

MARRIAGE LICENSES
Ronnie James Angeley-Muleshoe to Courtney Quay Gregory-Muleshoe

WARRANTY DEEDS

Veterans' Land Board to Miles Jackson Nowlin-75.0 acre tract situated in the NW/4 of Section 102, Block "A", Melvin Blum and Blum Survey, Bailey County, Texas

Veterans' Land Board to Orlando H. Thomas 75.0 acre tract situated in NW/4 of Section 102, Block "A" Melvin Blum and Blum Survey, Bailey County, Texas

Veterans' Land Board to Oliver C. Thomas, 75.0 acre tract situated in the SW/4 of Section 102, Block "A", Melvin Blum and Blum Survey, Bailey County, Texas

Robert Francis Sherry, Jr. to Margaret Ruzicka Sherry-all of grantor's interest in and to Labor Eighteen (18), League (201) Roberts County School Lands, Bailey County, Texas

COUNTY COURT

Juan Mendoza Quesada-Trespassing; \$250 fine

Rogelio Baeza VS. Farmland Mutual Insurance Company, Judgment

Sylvia Harp and Alan Keith Harp-DV

Brenda Sue Darling VS. Terry Dwight Darling-Order and Notice

True
Weddings today have become so costly that it's now the father of the bride who breaks down and weeps.
-Record, Columbia, S.C.

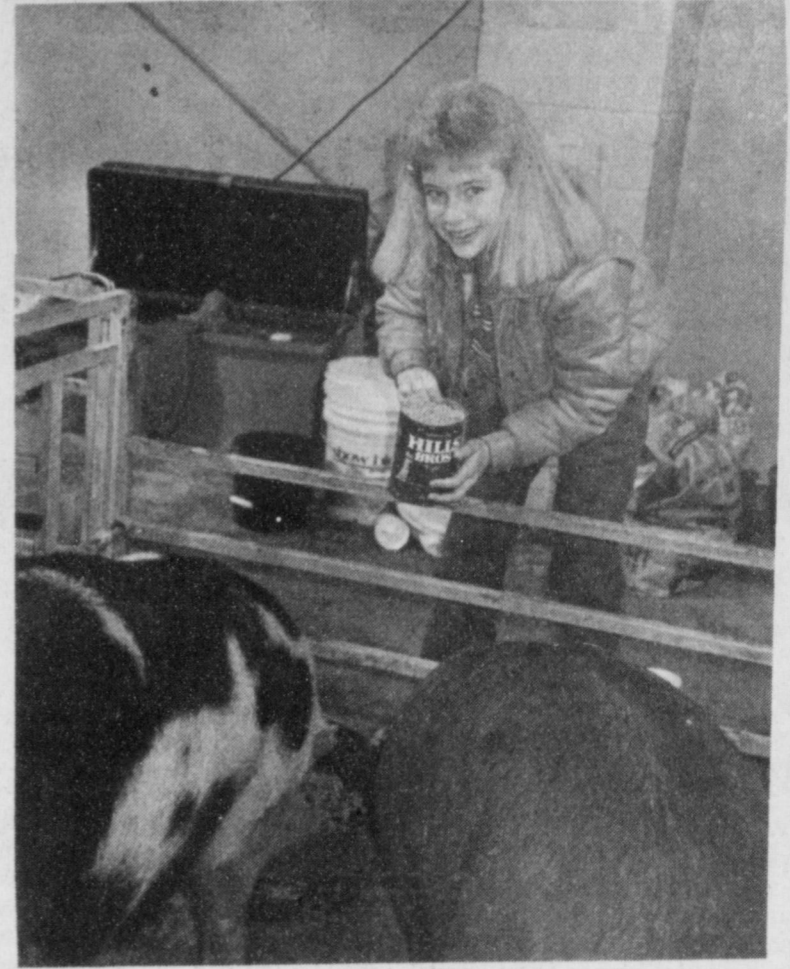

FEEDING GOES WITH THE TERRITORY---when you're in the bus of showing hogs. Here Mandy Myers gets ready for action at the Bailey County Fat Stock Show held in Muleshoe in January. (Journal Photo)

Muleshoe Menu

January 3-7, 1992

- MONDAY BREAKFAST
Milk, Cereal, Toast, Fruit
- LUNCH
Milk, Steak & Gravy, Creamed Potatoes, Green Beans, Hot Rolls
- TUESDAY BREAKFAST
Milk, Cheese Toast, Fruit
- LUNCH
Milk, Hamburgers, Lettuce, Tomato, French Fries, Cookies, Pickles & Onions
- WEDNESDAY BREAKFAST
Milk, Blueberry Muffins, Juice
- LUNCH
Milk, Hot Ham & Cheese On Bun, French Fries, Pork & Beans
- THURSDAY BREAKFAST
Milk, French Toast, Syrup, Sausage, Fruit
- LUNCH
Milk, Corn Dogs, Veg. Beef Soup, Crackers, Cinnamon Rolls, Fruit
- FRIDAY BREAKFAST
Milk, Breakfast Corndogs, Fruit
- LUNCH
Milk, Fried Chicken, Gravy, Creamed Potatoes, Eng. Peas, Hot Rolls

Patients in Muleshoe Area Medical Center

JANUARY 28

Maira Navarrette, Gordon Duncan, Brady Henley, Joseph Garza, Joan Norrell, Christina Espinoza, Juan Ford, Elizabeth King, Sylvia Cavazos, B. boy Cavazos, Gracie Barrientos, B. girl Barrientos

JANUARY 29

Veronica Mendoz, Maria Navarrette, Martin Fabela, Brady Henly, Bill Liles, Joan Norrell, Christian Espinoza, Elizabeth King, Opal Lowe, Sylvia Cavazos, B. boy Cavazos, Gracie Garrientos, B. girl Barrientos

JANUARY 30

Veronica Mendoza, Maria Navarrette, Martin Fabela, Brady Henly, Bill Liles, Joan Norrell, Christina Espinoza, Elizabeth King, Opal Lowe, Sylvia Cavazos, B. boy Cavazos, Gracie Barrientos, B. girl Barrientos

Three Way Menu

- February 3-7
- MONDAY BREAKFAST
Cereal, Fruit, Juice, Milk
- LUNCH
Chicken Fried Steak, Gravy, Creamed Potatoes, Broccoli/Cheese, Roll, Milk and Jello
- TUESDAY BREAKFAST
Biscuit, Sausage, Juice, Milk
- LUNCH
Macaroni/Cheese, Smoked Sausage Links, Mixed Greens, Rolls, Milk
- WEDNESDAY BREAKFAST
Biscuit, Juice, Milk
- LUNCH
Nacho Grande, Salad, Corn, Milk, Cake
- THURSDAY BREAKFAST
Hot Cereal, Juice, Toast, Milk
- LUNCH
Bar-B-Que on a Bun, French Fries, Milk, Peas
- FRIDAY BREAKFAST
Pancakes, Sausage, Juice, Milk
- LUNCH
Beef Tips w/Brown Gravy, Whipped Potatoes, Green Beans, Rolls, Milk, Cherry Cobbler

MICROWAVE TIPS

Chicken is especially suitable to microwaves--use High Power. Microwaving keeps the chicken tender.

However, since the skin doesn't dry out there is no browning. To attain this, one can use a basting sauce of brown bouquet sauce and water--to make the outside brown, with skin on or off.

Bailey County Journal
Established March 21, 1963. Published by Muleshoe Publishing Co., Inc. Every Sunday at 304 W. Second, Box 449, Muleshoe, Tx. 79347. Second Class Postage paid at Muleshoe, Tx. 79347.

MEMBER 1992
TEXAS PRESS ASSOCIATION

L.B. Hall, Publisher
Sammye Hall, Vice-President/Comptroller
Evelene Harris, News
Joyce Adams, Society
Holly Millspaugh, Advertising
Diana Bernice, Classified

Subscriptions:
Muleshoe Journal and Bailey County Journal
Bailey and surrounding counties
By Mail \$15.75
Muleshoe Journal and Bailey County Journal
Elsewhere
\$17.50
Muleshoe Journal and Bailey County Journal
By Carrier Treaty
\$14.00

Advertising Rate Card on Application.
Advertisers should check their ad the first day of insertion. The Journals will not be liable for failure to publish an ad or for a typographical error or errors in publication except to the extent of the cost of the ad for the first day of insertion. Adjustment for errors will be limited to the cost of that portion of the ad where the error occurred.

More Suitable
Wild Son--Father, I think I'll take up keeping fowls.
Dad--Try owls, my boy. Their hours will suit you better.

Listening is usually smarter than talking.

Doing Man's Job
Two young men saw two pretty girls meet and embrace.
Said one: "That's what's wrong with this country."
"What do you mean?" asked his friend.
"Women doing men's work."

14 Karat
specializing in 14 Karat and Sterling Silver
Sterling Silver Heart Locket
with 18 inch chain
\$10
includes sweethearts gift sack
at
Damron Drug 308 Main Muleshoe

Save On Genuine John Deere Oil & Filters During The Month of February!

John Deere Filters

Special savings on 12 quality John Deere filters for all your needs

Oil Filters as low as \$3.05
T19044

10% DISCOUNT ON 25 GALLON PURCHASE

FILTER:	REGULAR:	SALE:
AR75603	4.12	3.63
AR79679	28.86	25.40
AR79680	16.71	14.70
AR79941	21.12	18.59
AR94510	21.27	18.72
AR84228	21.16	18.62
AR80652	36.05	31.72
T 19044	3.47	3.05
AR43634	7.91	6.96
AR50041	7.95	7.00
AR86745	14.08	12.39
AR101278	10.49	9.23

5 GALLON CANS:
AR63219 TorqGard - \$28
AR69444 HyGard - \$29
TY 6390 15W-40+50 - \$32
TY 6393 30W+50 - \$30.25

1 GALLON CANS:
TY 6354 HyGard - \$6.25
TY 22007 30W - \$6.25
TY22008 15W+50 - \$6.50

55 GALLON DRUMS:
AR63222 TorqGard - \$275
AR69445 HyGard - \$275
TY6391 15W-40W+50 - \$300
TY6394 30W+50 - \$297

QUART CONTAINERS:
AR63218 TorqGard - \$1.45
TY15W-40+50 - \$1.65
TY6392 30W+50 - \$1.60

Mark - Mary Ann
272-4296

DENT & CO.
"Where Customer Satisfaction Is Our Goal"

Hwy 84 West Muleshoe 272-4296

SEED PIONEER CORN

The Tradition Continues

Pioneer Days
February 10-15, 1992

Save 6% on high performing Pioneer® brand products.

See your Pioneer sales representative.

Gene & Francis Franks Muleshoe, TX 806-925-6454
Terry Hutton Muleshoe, TX 806-272-3711
Gene Paul Jarman Muleshoe, TX 806-272-5185



PIONEER
BRAND PRODUCTS

All sales are subject to the terms of labeling and sale documents.
® Registered trademark of Pioneer Hi-Bred International, Inc.



DENT & CO.



"Where Customer Satisfaction Is Our Goal"

Hwy 84 West

Muleshoe

272-4296



SIGNING PROCLAMATION---to inaugurate February as American Heart Month is Muleshoe Mayor Darrell Turner. At Turner's left and right are representatives of the local chapter of the American Heart Association, Annie Floyd and Clara Lou Jones. (Journal Photo)

Mayor Signs American Heart Month Proclamation

What does every generation need to know? Do not smoke. Find out if you have high blood pressure. Eat a diet low in saturated fat and cholesterol. Engage in regular physical activity. Know the warning signs of a heart attack. That's the message from the American Heart Association for American Heart Month.

"Our mission is to reduce disability and death from cardiovascular diseases and stroke. This February, the volunteers in the Bailey County Affiliate hope to educate people on the risk factors and contributing risk factors of heart disease," says Laura Seales, president of the American Heart Association in Bailey County.

Today cardiovascular diseases account for almost one of every two deaths in America--almost a million deaths a year. Heart attack--the number one cause of death--claims over 22,000 deaths each year in Texas.

"The American Heart Association's American Heart Month activities will help the people of Bailey County recognize these preventable risk factors and early warning signs," Seales said.

American Heart Month activities

taking place in Bailey County include a radio auction. The items to be auctioned are from business people and are an indication of the importance of the funds raised to be used for research into heart disease. "The radio auction will be conducted on Saturday, February 15 on KMUL," according to Hugh Young, chairman of the auction. "All money collected from the sale of items donated to the Heart Association will be used to further the research into the causes and cures of heart disease," Young says. The Muleshoe and Three Way school cafeterias will be using heart-healthy menus during an emphasis in the school systems. Many classrooms will have activities emphasizing the importance of heart-healthy lifestyles and will be able to use the materials donated to schools from the Texas Affiliate of the American Heart Association. Other informational items will be shared through the media during the month to make the citizens of Bailey County aware of the need to be aware of the risk factors in heart disease.

Lamb County Attorney Speaks Out on Law

"Order is a prerequisite of society, a mainstay of civilized existence." Quoted in the Report of the National Commission on the causes and prevention of crime.

Most of you will never be arrested for a serious crime or have a criminal record. You are more likely to be a victim of a crime.

Do not become complacent and apathetic because a peaceful and law-abiding society depends on the attitudes and involvement of you and other citizens.

How can you help? Can a lay person make a contribution? Yes, you can help. Consider the following suggestions:

1. Be willing to report any criminal offense.
2. If you have witnessed a crime, cooperate with investigating officers, and be willing to testify.
3. If called, take pride in serving on a jury (or grand jury). The minimum age is now 18.

Creative Living

by: Sheryl Borden

Information on sports nutrition, gift ideas that kids can make and give, and setting up a home filing system will be the featured topics on "Creative Living" on Tuesday, February 4 at 12 noon and Saturday, February 8 at 2 p.m. (All times are Mountain.) "Creative Living airs on public broadcasting station, KENW-TV, from Eastern New Mexico University.

Cynthia Valdez, registered clinical dietitian with the University of New Mexico Medical Center, will explain how food affects athletic performance. Ms. Valdez lives in Albuquerque, N.M.

Deborah Durham, Creative Consultant to JCPenney Home in New York City, will demonstrate several inexpensive and easy gifts for kids to make.

Joy Best, Extension Home Economist in Portales, N.M., will show how to organize household records with a home filing system.

Sue Hausmann, Director of Education and Merchandising for White Sewing Machine Co., will talk about the history of sergers, and then show several samples of quick and easy projects that can be made in just minutes on a serger. Ms. Hausmann is from Cleveland, OH.

Jane Butel, founder and president of the Pecos Valley Spice Co. in New York, will demonstrate making the "whole enchilada"--featuring the traditional Santa Fe style red chili sauce. Ms. Butel presents cooking schools on Tex-Mex cookery each year in Santa Fe, New Mexico.

"Creative Living" is produced and hosted by Sheryl Borden. The show is carried on more than 100 PBS stations in the United States, Canada, Guam and Puerto Rico and is distributed by Pacific Mountain Network, Denver, CO. Viewers can request copies of materials offered on the show by sending one 29 cent stamp for each handout requested. Send the stamps, along with your name, address and booklets requested to: "Creative Living" Requests, KENW-TV Station 52, Eastern New Mexico University, Portales, N.M. 88130.

PECOS RIVER BOWL OF RED
2 T. lard, butter or bacon drippings
1 large onion, coarsely chopped
3 pounds lean beef, cut into 1/2" cubes
4 T. pure ground N.M. hot chili
2 t. pure ground cumin, or to taste
3 C. water
1 1/2 teaspoons salt, or to taste
4 T. pure California mild chile
3 medium cloves of garlic, chopped

Melt the lard, butter or drippings in a large heavy pot over medium heat. Add the onions and cook until they are translucent.

Combine the meat with the garlic, ground chiles and cumin. Add to the onions, breaking up any lumps with a fork. Stir in water, lower heat and simmer uncovered, stirring occasionally, until the meat is very tender and the flavors are well-blended, about 2 1/2 to 3 hours. Add salt to taste. Taste and adjust seasoning.

SOUTHWESTERN BLUE CORNBREAD
1 C. blue cornmeal

- 1 1/2 teaspoons baking powder
- 3/4 t. salt
- 2 eggs
- 2/3 C. melted butter
- 1 C. sour cream
- 2 C cooked corn kernels
- 1/4 lb. Monterey Jack sliced 1/4 inch thick
- 1/4 C. sliced jalapeno peppers

Preheat oven to 375 F. Grease a 9 inch round cast iron skillet or round or square cake pan. Mix the dry ingredients together and make a well in the center. Add eggs, butter and sour cream and blend thoroughly. Fold in the whole corn kernels.

Pour half of the batter into the prepared pan. Cover with sliced cheese and chiles.

Pour remaining batter over the top. Bake in a preheated oven for 30 to 40 minutes or until golden and an inserted toothpick comes out clean. Serve warm. Serves 9 to 12.



Nathan Terrell Kirven

Nathan Terrell Kirven was born on Wednesday, January 15. He arrived at 7:20 a.m. and weighed 7 lb. 8 oz. and was 20 1/4" tall.

Parents are Quincy and Twila Kirven.

Grandparents are Annie Kirven of Sudan, Elmer and Billie Downing, Muleshoe. Great grandparents are Vera Downing of Muleshoe and Mr. and Mrs. Demp Smith of Granite Shoals, Texas.

Rhett Paul Sain

John and Cheri Sain announce the birth of a son Rhett Paul Sain. Rhett was born on Wednesday, January 22 at the Roosevelt General Hospital in Portales, N.M.

Grandparents are Jim and Paula Ford of Sudan and Margaret Sain of Clovis, N.M. Great grandparents are Mildred Chisholm and Byron and Joan Ford of Sudan, Glendon and Geneva Sain and Billy and Wanda, both of Clovis, N.M.

Sudan News

by Ann Gaston

A Sudan student at Angelo State University was among 210 students who completed degree requirements at the conclusion of the fall semester.

Kendra Lou Whitten received a Bachelor of Business Administration degree, cum laude, with a major in accounting.

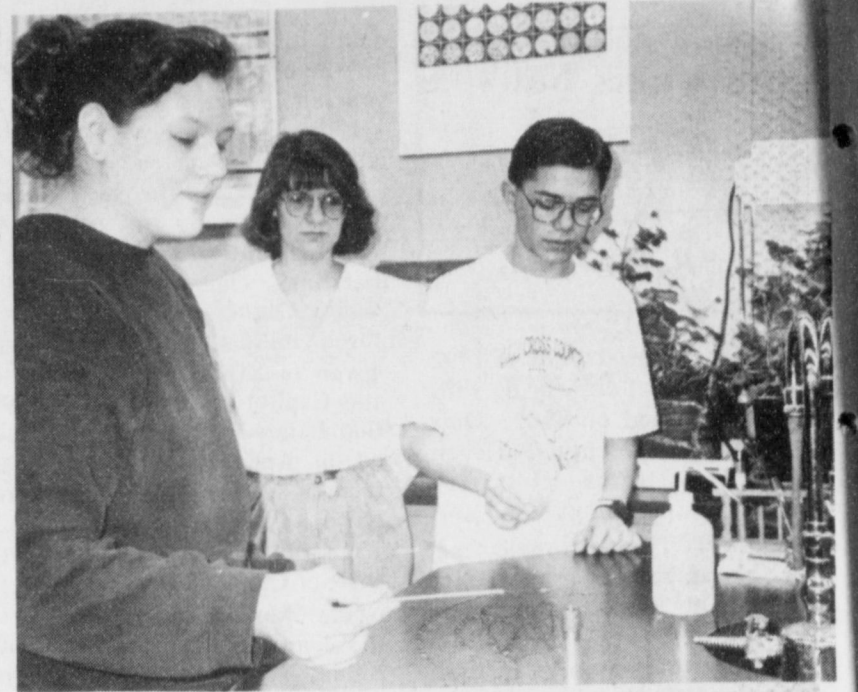

STAYING IN THE LAB---has helped science award winners LaTonya Payne and Shawn Wheeler win at the recent Andrews Math and Science contest. At center is their teacher, Susan Noack. (Journal Photo)

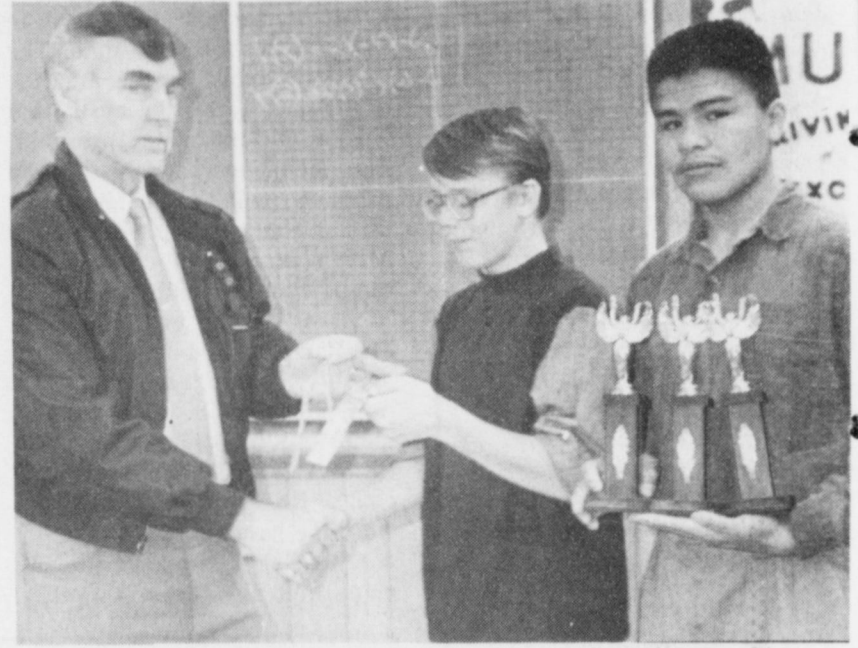

MATH WINNERS---at the recent Andrews Math and Science Contest were from MHS, Gage Tosh, center and Jose Mendoza at right. Gaylord Latham, at left hands over the ribbons and trophies to the two young scholars. (Journal Photo)

LVNs Meet at St. Mary's

Licensed Vocational Nurses Association of Texas Lubbock Division 18 will meet Monday, February 10 in the cafeteria of St. Mary's Hospital. The Division will meet from 7 p.m. to 9 p.m. Registration will begin at 6:30 p.m. There is no charge for the meeting.

Featured speaker will be Ann Edmunds, R.N.-diabetic coordinator for St. Mary's Hospital. Her topic will be "Care of the Diabetic Patient."

Division 18 urges all area nurses

to attend the meetings each second Monday of the month. A very informative and knowledgeable speaker is featured each month. One continuing education unit is earned by those attending. Nurses must have 20 C.E.U.'s for license renewal.

Division 18 is your professional organization. We are here to help you and keep you informed of any progress or laws being passed concerning nurses.

For further information, contact W. M. Coverdell at 828-4565.

The Board of Trustees and the Administrative Staff of Muleshoe I.S.D. cordially invite you to attend the Open House and Dedication for the new addition at Elizabeth B. Watson Junior High School.

Sunday, February 9, 1992

Dedication - 2:00 p.m. in the Jr. High Gym
Open House - 2:30 to 4:00 p.m.

Refreshments provided by:
Muleshoe Chamber of Commerce & Agriculture

Accredited by the American College of Radiology

BREAST CANCER DETECTION UNIT AVAILABLE TO AREA WOMEN



TUESDAY, FEBRUARY 4th
MULESHOE AREA MEDICAL CENTER
708 South 1st
MULESHOE, TEXAS

Tuesday, Feb. 4

A Service of
Transamerican Diagnostic Services
(Providing Mammography Services for over 5 years)

CALL 272-4524 FOR APPOINTMENT

According to the American Cancer Society, one out of five women in the United States will develop breast cancer sometime in her lifetime. It is currently estimated that over 37,000 women die each year as the result of breast cancer.

Ninety percent of breast cancers are diagnosed by women or their physicians finding a lump in the breast. Women who are diagnosed with a lump large enough to feel have a 50 percent five year survival rate. A woman who is diagnosed as having breast cancer by mammography, before a lump can be felt, has a 97% five year survival rate and a 90% 10 year survival rate.

A mammogram can detect a cancer this small, even before it can be felt.

Guidelines For Screening Mammography Established by the American Cancer Society.

- I. 35-40 years of age - One baseline mammogram.
- II. 40-50 years of age - A mammogram every 1-2 years depending on breast type and risk factor.
- III. 50 years of age and over - An annual physical examination and annual mammogram.
- IV. Asymptomatic women under 50 years of age with significant high risk factors should be examined at appropriate intervals. These risk factors include previous breast cancer and family history of cancer.

V. A symptomatic woman should have a mammogram at any age when she experiences a mass, nipple discharge, skin changes or unexplained breast pain.

A screening mammogram is an x-ray of the breast using extremely low dosages of radiation (usually comparable to dental x-rays) and is designed to find very early cancers.

A female technologist who is highly trained in mammography will perform the examination.

The charge for the screening mammogram is \$65.00. The Unit accepts cash, check, Visa, Mastercard and American Express.

Now filing Medicare (for your reimbursement)

Rip's

IN TEXICO
314 Wheeler
1-800-748-2459 or 482-3363

Heart STOPPERS

Complimentary Gift Wrap
Free Alterations

10% OFF Women's & Men's New Spring Clothes

WE ACCEPT: VISA, MasterCard, Discover, American Express

LAYAWAYS WELCOME

FOR HER Ladies' Spring Groups Arriving Daily
Sharon Young
Alexander Campbell
Heirlooms
Heart Shaped Sterling Silver Necklaces & Earrings

FOR HIM Men's New Justins Short Sleeve Shirts Belts - Billfolds Boots - Hats

OPEN 8:00 a.m. 6:30 p.m. C.S.T.

Accredited by the American College of Radiology

BREAST CANCER DETECTION UNIT AVAILABLE TO AREA WOMEN

TUESDAY, FEBRUARY 4th
MULESHOE AREA MEDICAL CENTER
708 South 1st
MULESHOE, TEXAS

Tuesday, Feb. 4

A Service of
Transamerican Diagnostic Services
(Providing Mammography Services for over 5 years)

CALL 272-4524 FOR APPOINTMENT

According to the American Cancer Society, one out of five women in the United States will develop breast cancer sometime in her lifetime. It is currently estimated that over 37,000 women die each year as the result of breast cancer.

Ninety percent of breast cancers are diagnosed by women or their physicians finding a lump in the breast. Women who are diagnosed with a lump large enough to feel have a 50 percent five year survival rate. A woman who is diagnosed as having breast cancer by mammography, before a lump can be felt, has a 97% five year survival rate and a 90% 10 year survival rate.

A mammogram can detect a cancer this small, even before it can be felt.

Guidelines For Screening Mammography Established by the American Cancer Society.

- I. 35-40 years of age - One baseline mammogram.
- II. 40-50 years of age - A mammogram every 1-2 years depending on breast type and risk factor.
- III. 50 years of age and over - An annual physical examination and annual mammogram.
- IV. Asymptomatic women under 50 years of age with significant high risk factors should be examined at appropriate intervals. These risk factors include previous breast cancer and family history of cancer.

V. A symptomatic woman should have a mammogram at any age when she experiences a mass, nipple discharge, skin changes or unexplained breast pain.

A screening mammogram is an x-ray of the breast using extremely low dosages of radiation (usually comparable to dental x-rays) and is designed to find very early cancers.

A female technologist who is highly trained in mammography will perform the examination.

The charge for the screening mammogram is \$65.00. The Unit accepts cash, check, Visa, Mastercard and American Express.

Now filing Medicare (for your reimbursement)



HONORED AT THE MULE ROCK--These 4th graders honored for good behavior and citizenship at DeShazo Elementary recently are: (clockwise) Kyle Hahn, Kristal Griffiths, Bobbie Benham, Brandi Whitt, Audra Clarkson, Carlos Gonzales and Ronnie Orozco. They are pictured here with Barbara Finney, principal at the school.

(Journal Photo)

Senior Citizens News

The Muleshoe Senior Citizens met at the Depot January 27 for a pot luck lunch.

The blessing was given by Floyd Grimsley. All had a very good time fellowshiping and visiting while eating the delicious lunch.

The house was called to order again by the president. It wasn't easy since everyone was enjoying visiting. Eighteen members were present.

Minutes were read by Lou Knowles and the treasurer's report was given. A card was sent to Jewel Griffith.

Mae Wilterding, the program chairperson introduced Betty Griswold to tell us about her Cub Scouts. She has been with Cub Scouts for 50 years. She now has 105 boys in her den. She told the group about some of the things the boys do. The Muleshoe Cub Scouts placed first at the South Plains Council.

Betty told the senior citizens two stories from the Bible. They were very interesting.

Mae Wilterding announced the quartet from Earth who will sing for the senior citizens in February.

Dorothy Browning gave a can of coffee to the Senior Citizens.

The group was dismissed by Louise Roark.

Gardening Tips

Welcome to gardening hints audience. We hope that with this monthly letter we can provide timely information on various topics throughout the year to help you with your lawn and gardening problems.

We have been swamped with calls lately about care of poinsettias. Poinsettias are best kept in a sunny, draft-free window. They prefer daytime temperatures of 70 or less and no cooler than 60 at night. Water from the top down to keep the salts in our water from leaching up. Don't let the soil dry out and don't keep it soggy either. It's normal for your plant to begin shedding its green leaves from the bottom up. When this begins to happen, gradually withhold water and over about a month let the soil dry out completely. When only the stem remain, place the whole pot under the sink or in some other warm, dry place until early may with no water at all.

For Your
Mary Kay Cosmetics
Josie Flowers
272-3865
8 a.m. - 12 noon
& after 6 p.m.

IN FASHION

A navy blue background makes print much richer looking. Wearing shades of blue is also much kinder to your complexion than black if you are nearing middle age.

Sweaters featuring hand embroidery are sure to get compliments. Denim, which has been a popular fabric for years, now goes colorful. Tan, rust, green and bright blue are available in shirts, skirts, shorts and pants.

Pageant Accepts Delegates

A limited number of Delegates-at-Large will be accepted for the Fourteenth Annual Miss Teen All American Pageant. This is the premiere National Pageant for teenagers in America! The 1992 Miss Teen All American Pageant will be staged Thursday, August 6 through Sunday, August 9 at the magnificent Miami Airport Hilton and Marine in sunny Miami, Florida.

No performing talent is required. All judging at the Pageant is on the basis of poise, personal interview and beauty of face and figure. To qualify as a Delegate-at-Large, a young woman must be age 13 through 19 as of July 1st, 1992; never married and a U.S. resident. To apply, send a recent photo along with your name, address, telephone number and date of birth by Fax or mail to:

National Headquarters, Dept. 1A, Miss Teen All American Pageant 603 Schrader Avenue Wheeling, WV 26003-9619

Phone: 1-304-242-4900
Fax: 1-304-242-8341

Miss Teen All American 1992 will receive a fabulous prize package that includes a personal appearance contract, cash, jewelry,

luggage, a fur coat and more! The judging panel in Florida will include representatives from the TV/Film industry and modeling agency personnel.

Many of our winners have signed with major agencies and enjoy careers as TV and film stars, international models and spokespersons.

SESAME STREET LIVE PRESENTS
SLEEPING BIRDIE

5 DELIGHTFUL PERFORMANCES
SAT. FEB. 22 - SUN. FEB. 23
Lubbock Municipal Auditorium

SAT. FEB. 22	SUN. FEB. 23
10:30 AM 2:00 PM 5:30 PM	1:00 PM 4:30 PM

■ KLLF-FM MORNING SHOW
● KAMC-TV FAMILY NIGHT All seats \$6.00
▲ KLBK-TV MILK & COOKIE MATINEE
*** AVALANCHE JOURNAL FAMILY MATINEE**

TICKETS: \$9.00 & \$8.00, reserved; \$1.50 per ticket discount for kids 2-12 for all shows except 5:30 PM Sat. courtesy of SW Coca-Cola Bottling Company. **No double discounts.**

TICKETS ON SALE: at the Select-A-Seat Box Office, Sears-Roebuck, Dollar Western Wear, and Ralph's Records & Tapes.

CHARGE-BY-PHONE: 770-2000 or 1-800-735-1288 (Visa, Mastercard, Discover Card accepted; service charge applies)

GROUP RATES & INFO CALL: 770-2000

Health News

NON-SURGICAL SOLUTION FOR ARRHYTHMIA

A computerized cardiac mapping system may provide a non-surgical cure for life-threatening irregular heartbeats.

Computerized cardiac mapping, developed at The DeBakey Heart Center at Baylor College of Medicine in Houston, is used to pinpoint areas where the rhythm abnormalities originate.

The new system will provide scientists with a more powerful tool to study life-threatening arrhythmia.

"This could lead to treating patients with a catheter threaded into the heart through a vein," said Dr. Antonio Pacifico of Baylor.

exercise and colds and other respiratory infections.

NEW RESEARCH ON MULTIPLE SCLEROSIS

Mother Nature's own experiment with a mouse is providing clues for a new direction in multiple sclerosis research.

Researchers at Baylor College of Medicine in Houston are studying mice born with no myelin, or white matter, on the brain's nerve fibers. The mice survive this genetic defect with only a slight tremor rather than being immobile or dying.

"In multiple sclerosis," said Dr. Jeffrey Noebels, a Baylor neurologist, "the white matter is destroyed in different regions of the brain or spinal cord."

Most researchers previously thought recovery from multiple sclerosis required insulating the fiber with new myelin.

"But these mice helped us realize there could be a second method," Noebels said. He hopes further research will lead to a new treatment for multiple sclerosis patients.

OSTEOPOROSIS MAY BEGIN EARLY

Osteoporosis, a crippling bone disease, may begin in childhood.

Dr. Steve Abrams, a researcher at the USDA's Children's Nutrition Research Center of Baylor College of Medicine in Houston, is studying calcium absorption and skeletal development in 100 female volunteers aged 5 to 15.

"Most of an adult's skeleton is built and enlarged during adolescence," Abrams said. "Being shortchanged on calcium at this stage of life could be especially damaging."

HELP FOR ASTHMA SUFFERERS

Medication is not the only way asthma sufferers can manage their problem.

Dr. Benjamin Interiano of Baylor College of Medicine in Houston suggests that patients keep a diary of good and bad moments to help them and their physicians determine conditions that are aggravating their asthma.

Asthma is often triggered by allergies to pollen, ragweed, house dust, pets, food and other irritants. Common non-allergic triggers are smoke, perfumes, air pollution, stress, sudden weather changes,

SURVEYS OF HISPANICS' HEALTH KNOWLEDGE

Among Mexican-American children aged 4 to 8, girls are more likely than boys to know why cigarette smoking is harmful.

That is a finding of surveys seeking ways to promote good health habits in Hispanic families. The surveys of Mexican-American children and their families are being conducted by Baylor college of Medicine in Houston.

Among other findings: Girls are more likely to know the dangers of drinking alcohol.

Children believe drinking alcohol is more acceptable than smoking.

Many Hispanic mothers tend to believe their and their children's health is determined by fate.

MICROWAVE TIPS

Stuffed pork chops can be microwaved in forty minutes. Four inch-thick chops with pockets cook on Medium (5).

Put meaty edges to the outside and brush with a glaze. Cover with wax paper, and cook fifteen minutes. Rotate dish half a turn. Cook remainder of time, remove from microwave and let stand 5 minutes.

Winter Clearance Sale

20% off

Storewide

(Excluding Cosmetics)

Prices Good Feb. 4 - Feb. 14

Uniform Shop

117 W. 4th Clovis, N.M.

Farwell Branch Of Muleshoe State Bank

Member F.D.I.C.

Open As Of
Monday, Feb. 3, 1992
Now We're Good For You
At A New Branch Bank.

Now Muleshoe State Bank is good for more High Plains folks than ever. Because our new, full service branch bank is ready to serve you beginning Monday, February 3rd. With checking, savings, a variety of loans and more.

The new branch is located on Highway 84 next to United Drug. If you live or work near there, stop by. Branch Manager Mike Ratke, Alan Finney and Berta Combs will be pleased to show you around and tell you about our many financial services.

Remember, too, Muleshoe State Bank is locally-owned and independent. So you'll get fast decisions, friendly, personal service and lots more. You don't always get that from banks owned by financial conglomerates.

Which is one more good reason to bank with us.

Mike Ratke (Branch Manager) Alan Finney Berta Combs

Good for You
And The High Plains Too!

MULESHOE STATE BANK

101 West American Blvd.

Phone 806/272-

MULESHOE, TEXAS 79347

Equal Opportunity Lender

MEMBER FDIC



Muleshoe

Cont. from Page 1

Texas Tech University received degrees during December commencement exercises include: Melissa Ann Martel, received Bachelor of Business Administration, Cum Laude.

Jana Stanfield, a Nashville singer and song writer, will share her faith during a concert on February 9th at 6:30 p.m. at Forrest Heights U.M.C. She is a native of Clovis, N.M. She co-wrote "If I Had Only Known" which is on Reba McEntire's latest cassette For My Broken Car.

An offering will be taken during the concert. A light sandwich supper, autographs and conversation with Jana will be at 7:30 p.m.

The next meeting of the Hi-Plains Gem and Mineral Society will be held on Thursday, February 6, at 7:30 p.m. at the Moody Science Center, Wayland University, Plainview. The program will be a demonstration on making arrowheads by Bruce Parks. Visitors are welcome.

Banquet...

Cont. From Page 1

Peat, president elect; Joveline Costen, secretary; and Donna Kirk, treasurer.

Committee Chairmen for 1991, included: Mickey Montgomery, Public Relations; Joveline Costen, Membership; Linda Tosh, Telephone; Pat Langfitt, Special Events; Ruby Green, Budget and Finance; Ellen Ladd, Agriculture; Thursie Reid, Business Development; Patsy Chance, Commercial Growth; Evelyn Peat, Tourism; Bobbie Harrison, Muleshoe Game Sets; Nancy Kidd, Bakeless Bake Sale; Nelda Merriott, Texas Toast; Doris Wedel, Mules Painting; Vivian White, Road Stop; and Renee' Rudd, Push.

Pat Langfitt and Katherine Taylor installed the 1992, officers, they include: Evelyn Peat, president; Nancy Kidd, president elect; Joveline Costen, secretary; and Donna Kirk, treasurer.

I would like to thank everyone for the decorations, the meal and all the Jennyslippers for coming," said Evelyn Peat, newly installed president. "1991 was a great year, a year of great change at home and world wide. This being Bailey County's 75 anniversary, I know we will be involved. We love Muleshoe like most of us like 100 percent USDA cotton dresses," Mrs. Peat continued.

Plaques were presented to the media, Magann Rennels accepted for Channel 6 and Evelene Harris for the Journal.

Others given special recognition included: Vivian and T.R. White, Doris Wedel, Ruby Green and Pat Langfitt.

Pat Langfitt present Mary Ann Ramirez a plaque in appreciation for her year's work as president.

One birthday a year is enough.

Navy Seaman Recruit Donald E. Holt, a 1989 graduate of Lazbuddie High School of Lazbuddie, recently graduated from Basic Signalman School.

During the course at Service School Command, Navy Training Center, Orlando, FL, students receive instruction in methods and procedures for shipboard visual communications, to include Morse code, semaphore and hoisted flags.

He joined the Navy in September 1991.

A parent volunteer program has been set up at Lazbuddie Elementary. This is the first year for the program. The parents help with a variety of things. Reading with students, helping with tutoring, making and laminating bulletin boards, copying papers, and helping with UIL are a few of the jobs done by volunteers. The volunteers have been a tremendous help to the teachers and students, according to a staff member.

The Elementary Staff at Lazbuddie ISD showed their appreciation to the volunteers with a luncheon. Each volunteer was given a T-shirt and pin.

Primestar Introduces Easy-To-Use Receiver

Scheduling an at-home movie will soon be as simple as pushing a button, thanks to Primestar's new state-of-the-art receiver.

New subscribers to this direct-to-home satellite television service here can expect to have the new equipment in their homes by February says Shana Cook of Cox Cable, the local Primestar distributor. The receiver works in conjunction with a revolutionary, new small (approximately three feet in diameter) satellite dish to bring subscribers 24-hour-a-day video and audio programming.

Current Primestar subscribers will have their existing receivers changed to the new receivers over the next several months at their convenience and with no additional charge. All Primestar receivers are the property of Cox Cable and are not offered for sale.

The units include a remote control plus a number of customer-friendly features. "With the new remote control," says Cook, "ordering a PrimeCinema hit movie or a major boxing match is as easy as pressing a button."

The remote control also allows viewers to change channels and volume, plus use "Assist" channels which feature information on everything from programming schedules to details on how to hookup a VCR.

The new units also have a Parental Control Lock-out feature which allows parents to restrict their children from

Financial

Alternatives Workshop Set

Factors beyond their control, such as cotton market and the weather, are making it difficult for many area farmers to obtain adequate financing for their 1992 crop, an agricultural economist with the Texas Agricultural Extension Service said.

To help producers caught in this situation, the Extension Service will hold a series of programs, "Financial Alternatives for Farm Families," said Dr. Jackie Smith, Lubbock Extension economist. Sessions will be held in Lubbock, Abilene and Amarillo. There is no charge for the programs.

The Abilene program will be from 9 a.m. until noon Feb. 11 in the meeting room of the county extension office. The Amarillo program will be from 1 to 4 p.m. Feb. 12 at the Texas A&M Agricultural Research and Extension Center, 6500 Amarillo Blvd. West.

The Lubbock program will be from 9 a.m. until noon Feb. 13 at the Texas A&M Agricultural Research and Extension Center. The center is on FM 1294, just east of the Shallowater exit on I-27.

The sessions will be cospon-

sored by the Extension Service and the Agricultural Economics Department at Texas Tech University. The Extension Service and the Agricultural Economics Department at Texas Tech University. The Extension Service is an agency of the Texas A&M University System.

Topics to be discussed include loan restructuring, cash flow analysis, the mediation process in resolving distressed loans, a description of the various bankruptcy alternatives and the tax implications of any type of loan restructuring. Speakers will in-

Walk Thru Bible Organization Returns To Earth

The popular Walk Thru the Bible organization is returning to Earth on Feb. 8, this time to open up the big picture of the New Testament. It was reported that this event is eagerly awaited by those who attended the recent Old Testament Seminar.

Bobby Broyles from the First Baptist Church of Earth, which is hosting this seminar, urges people to come and discover that they will no longer read the life of Christ as a number of unrelated and isolated activities.

...nor will they be able to read Acts without realizing there is a chapter still to be written... theirs! And no longer will they fumble to find a topic in the Epistles, because they'll have the key concepts of the Epistles locked in their memory system. Because of this, according to Walk Thru Officials, hundreds of New Testament alumni have exclaimed, "I can't believe what I didn't know about the New Testament!"

As always, this seminar will be taught by one of Walk Thru's highly qualified instructors--a man who will make this an experience from which both new Christian and longtime disciple will truly profit.

"You are urged to register by calling 257-2036 for details," said Vickie Kelley. This New Testament seminar is scheduled, for Feb. 8, and will be held at the First Baptist Church in Earth.

clude Dr. Danny Klinefelter, Extension Service agricultural economist and management specialist at College Station, and Dr. Gary Condra, director of the Ag Loan Mediation Program at Tech.

Bank...

Cont. from page 1

First National Bank of Sudan reported deposits of \$9,157,777 as of December 31, 1991, down some \$27,223 from \$9,185,000 as of December 31, 1990. At the same time loans were up \$180,474. On December 31, 1990, loans were \$4,593,000 compared to \$4,773,474 as of December 31, 1991, showing a increase.

They've Got Your Number!

For federal tax purposes, most business accounts are identified by a unique nine-digit number, the employer identification number or EIN.

The Internal Revenue Service records credits and debits to business accounts using the EIN for identification. It is extremely important to obtain a number and to use the correct number on your IRS business payments, tax returns and correspondence. IRS Publication 583, *Taxpayers Starting a Business*, explains who needs an EIN.

You can request an EIN by completing Form SS-4, "Application for Employer Identification Number," available at any IRS or Social Security Administration office or by calling 1-800-TAX-FORM (1-800-829-3676).

Through a new program called Tele-TIN, applicants can call the IRS to get EINs assigned by telephone to use immediately to file a return or make a payment. See Form SS-4 for complete instructions and the Tele-TIN phone number you call for your area.

NOTES, COMMENT

Publicity, like fire, can be friend or foe.

Baseball fever is now spreading fast.

If you lose interest in life, you're dying.

MHS Girls

Attend Retreat At Floydada

Recently seven girls from Muleshoe High School were selected to attend the Life Management Skills Retreat at Floydada.

These girls include: Connie Olivas, Sandi Olivas, Gloria Vargas, Leficia Villa, Yolanda Galindo, Maria Elena Cortez and Oralia Mendoza.

They were accompanied by Muleshoe I.S.D. sponsors, Janie Balderas, Rachel Pineda and Emilio Estrada who drove the bus.

There are approximately 25 students from four school districts in this region attending this retreat. The entire weekend was spent focusing on the following things:

- building self-esteem
- an analysis of the causes of poor self-esteem
- strategies for developing a positive self-image
- problem-solving and decision-making skills
- building trust, assertiveness, and responsibility
- strategies for developing self-marketing skills, futuring and goal setting

These sessions are sponsored jointly by the Region XVII Education Service Center in Lubbock, Texas and Muleshoe I.S.D. Muleshoe I.S.D. will send a total of 30 students by the end of the year. This is the third year of this program and it has been one of the most successful programs of its type in this region.

Water...

Cont. from Page 1

Plains Underground Water Conservation District No. 1, 2930 Avenue Q, Lubbock, Texas 79405, or by calling (806) 762-0181.

CRP Payments
Cash payments more than \$1.6 billion will be made to about 345,000 producers participating in the Conservation Reserve Program, Agriculture Secretary Edward Madigan said.

The Deadline Is Approaching!

Only Several Hundred Tickets Left!

to

"The Biggest Little Banquet In Texas"

Sponsored By

Muleshoe Chamber of Commerce and Agriculture and



Muleshoe Activities Committee

March 6, 1992

7:00 p.m.

Bailey County Coliseum

We Are Now Receiving Orders from out of town.

We Don't Want You Our Local People To Miss Out!!!

To Assure Yourself A Ticket---
PURCHASE NOW!

Tickets Are Available At The Following Locations In Muleshoe:

- Chamber of Commerce & Agriculture Office
- Harvey Bass Appliance
- Muleshoe State Bank
- First Bank of Muleshoe
- Joe's Boot Shop
- West Texas Ranger
- Bailey County Electric Cooperative Assoc.
- Muleshoe Journal



OIL CHANGE SPECIAL

FREE Grease Job & Fluid Check
All Fluid Levels Including Brakes, Transmission, Antifreeze & Window Washer Checked FREE!

OIL CHANGE INCLUDES
5 Qts. Motoroil & Filter

Havoline
FORMULA
MOTOR OIL
10W40, 10W30, Or 30W

\$19.99

Morrison Oil Co.'s

Clark's Central Texaco
221 Amer. Blvd.
272-3915

Nacho's Richland Hills
Texaco
1904 Amer. Blvd.
272-4875



Nursing home News

by: Joy Stancell

Here it is February. Were does the time go? February, groundhogs, hedgerows, hugs, hurrahs and home bodies. In February we have something in common with brother groundhog. When it looks like we're in store for 40 more days of winter weather, we too turn to the comforts of home and our volunteers and families that warms our hearts.

Friday afternoon Brother and Mrs. Terry Taylor and Rue Kimbrough led us in our time of devotional. Irene Splawn was a guest of Mamie Askew at the devotional.

Our thanks to Decorators for the beautiful rosebud vase.

The AARP donated to the Activity Fund. We truly thank them for their donations.

Mrytle Creamer entertained the residents and staff at the exercise class Friday morning.

We invite the families and friends of our residents to attend the residents Valentine Party Friday, February 14 at 3:15 p.m.

Sunday afternoon the Progress Baptist Church came for church services.

We have two new residents. They are Kathleen Rios and Lillie Simkins. Please help us make them welcome.

The nursing home Support Group meets the second Monday of each month in the Conference Room at 7 p.m.

J.C. Shanks came Saturday to cut the men's hair and give shaves.

Tuesday afternoon Laverne James, Claudine Embry, Lula Maye Shanks; Linda Low came to shampoo and set the ladies' hair. Mandy Edwards gave manicures.

Sunday morning the Muleshoe Church of Christ came for communion service. Clara Lou Jones came for Bible Study; Wednesday mornings Clifton Finley goes shopping and runs errands for us.

Dorothy Beddingfield visited Oneita Wagnon and Peggy Childers this week.

Melvin Griffin and co-host Guy Kendall hosted the men's coffee time Wednesday morning. We invite you men who love a good cup of coffee-spudnuts and good company to come and join them.

Flo Jones came Wednesday morning and joined us for exercise class and Show and Tell time.

Gladys Pierce attended church with her family at the Ave. D. Church of Christ Sunday morning.

Flo Jones and Lona Embry joined us for exercise class. Lona Embry showed her collection of souvenir spoons from all of her travels. Glenda Jennings came Wednesday afternoon for a Sing-a-Long.

Dorothy Beddingfield visited Oneita Wagnon Wednesday.

Host Families Sought For Exchange Program

Host families are being sought for high school exchange students from Australia, Brazil, Czechoslovakia, Denmark, Finland, France, Germany, Italy, Japan, Netherlands, Norway, Peru, Spain, Sweden, Switzerland, Turkey and Yugoslavia for the school year 1992-93. This program is sponsored by the AMERICAN INTERCULTURAL STUDENT EXCHANGE. (AISE).

The students, age 15 through 17, will arrive in the United States in August 1992, attend a local high school, and return to their home countries in June 1993. They are fluent in English and have been screened by school representatives in their home countries. Students also have medical insurance and spending money for their personal expenses.

Host families may deduct \$50.00 per month for income tax purposes. Families interested in hosting a student should call Toll Free: 1-800-SIBLING.



There's no place like home for feeling safe and comfortable. But, every year 22,000 people die in their homes, and one out of 10 suffer a serious injury from avoidable accidents. While we're all at risk, children and the elderly are the most vulnerable.

According to Chuck Barton, M.D., medical director of Methodist Hospital's Emergency Department, a lot can be done to avoid injuries in the home. Preventing the most common accidents, which include falls, fires, electrical hazards, poisonings and burns and scalds, is as easy as walking from room to room.

In the kitchen:
*Wear short or tight sleeves when cooking.
*Turn pot handles toward the back of the stove.
*Replace or clean cooking vents.

In the living room:
*Tuck phone and electrical cords out of the way.
*Keep poisonous plants out of a child's reach.
In the bathroom:
*Keep medicine in childproof containers and locked in cabinets.
*Move any electric appliances away from the sink and tub
*Install a non-slip surface or appliques in the bathtub or shower.
In the bedroom:
*Keep a lamp or flashlight near the bed.
*Never smoke in bed.
*Use flame resistant pajamas and mattresses for children.
Throughout the house:
*Keep stairways and hallways well lit and free of obstacles.
*Install smoke detectors.
*Tack down carpet edges securely, and use no-skid rugs.
*Keep combustibles away from heat and flammables in tightly capped containers away from children.
*Use safety plugs, and don't overload outlets.

Take time now to look for any potential dangers and remember to reevaluate your home periodically to keep pace with changes in your life, such as children, pets, aging and guests.

Jealousy, like cancer, is often fatal and never productive of good.

Millions of husbands try to remake their wives and none succeed.

O.J. Barren 111 Recognized

The National Cattlemen's Association (NCA) has named a Spur, Texas cattleman as the 1991 Region IV recipient of the NCA Environmental Stewardship Award. O.J. Barren, III, representing the region covering Texas, Arkansas and Oklahoma, is one of seven cattlemen across the United States to receive an award for outstanding environmental stewardship. Barren was nominated by the Texas Cattle Feeders Association, headquartered in Amarillo.

Achievements in energy, water, air, vegetation, wildlife and soil management were considered in the selection process. A major factor was that these practices had to provide substantial benefits for the environment while also maintaining productivity and profitability.

Barren employs some of the latest rotational grazing, brush control, water development and irrigation techniques on his ranch and feedyard. He has directed statewide attention to wildlife management by leading educational efforts directed at news media representatives, regulatory agencies and school groups.

His own wildlife management program focuses on a balanced ecosystem. For example, grazing rotations are designed to maximize forage use by both wildlife and cattle, wildlife food-plot areas are built into the operation's cropping plans, and brush-control programs re designed to leave enough food and cover for birds and small

mammals. "I'm honored to receive this award," said Barren. "But I think it's important for people to realize that good environmental practices are just good business for cattlemen. Our businesses depend on a healthy environment."

NCA President-Elect Jimmie Wilson, who announced the winners, noted that this is the first year of the NCA Environmental Stewardship Award program. "Cattlemen were some of this nation's first conservationists, and we are recognizing those who are following in that tradition," Wilson said. "Jim Barren is one of the finest examples in our industry. The competition for this award is keen---there are literally hundreds of cattlemen throughout the country who also deserve to be honored."

The regional winners were selected from entries submitted by NCA-affiliated state cattle and national breed associations. The selection committee included representatives of federal agencies, universities, environmental organizations and industry. Groups represented included Texas A&M University, University of California, Mac-Arthur Agro-Ecology Research Center, Center for Resource Economics, The Nature Conservancy, American Farmland Trust, Soil Conservation Service, U.S. Fish and Wildlife Service, and the Environmental Protection Agency.

Report of Condition Muleshoe State Bank

LEGAL TITLE OF BANK Muleshoe State Bank [384] Drawer 1010 Muleshoe, Texas 79347		STATE BANK NO. 1631-21
CITY Muleshoe		FEDERAL RESERVE DISTRICT NO. 11 13 16793
COUNTY BAILEY	STATE Texas	CLOSE OF BUSINESS DATE 12/31/1991
ZIP CODE 79347	Dollar Amounts in Thousands	

ASSETS	Bi	Mil	Thou	
1. Cash and balances due from depository institutions: a. Noninterest-bearing balances and currency and coin	2	130		1 a.
b. Interest-bearing balances		0		1 b.
2. Securities	7	231		2.
3. Federal funds sold & securities purchased under agreements to resell in domestic offices of the bank & of its Edge & Agreement subsidiaries, & in IBFs: a. Federal funds sold	1	000		3 a.
b. Securities purchased under agreements to resell		0		3 b.
4. Loans and lease financing receivables: a. Loans and leases, net of unearned income	20	115		4 a.
b. LESS: Allowance for loan and lease losses		370		4 b.
c. LESS: Allocated transfer risk reserve		0		4 c.
d. Loans and leases, net of unearned income, allowance, and reserve (item 4 a minus 4 b and 4 c)	19	745		4 d.
5. Assets held in trading accounts		0		5.
6. Premises and fixed assets (including capitalized leases)		574		6.
7. Other real estate owned	1	193		7.
8. Investments in unconsolidated subsidiaries and associated companies		0		8.
9. Customers' liability to this bank on acceptances outstanding		0		9.
10. Intangible assets		0		10.
11. Other assets	1	201		11.
12. a. Total assets (sum of items 1 through 11)	33	074		12 a.
b. Loans deferred pursuant to 12 U.S.C. 1823 (j)		N/A		12 b.
c. Total assets and losses deferred pursuant to 12 U.S.C. 1823(j) (sum of items 12 a and 12 b)	33	074		12 c.
LIABILITIES				
13. Deposits: a. In domestic offices		29	730	13 a.
(1) Noninterest-bearing	5	004		13 a.(1)
(2) Interest-bearing	24	726		13 a.(2)
b. In foreign offices, Edge and Agreement subsidiaries, and IBFs		0		13 b.
(1) Noninterest-bearing		0		13 b.(1)
(2) Interest-bearing		0		13 b.(2)
14. Federal funds purchased and securities sold under agreements to repurchase in domestic offices of the bank & of its Edge & Agreement subsidiaries, & in IBFs: a. Federal funds purchased		0		14 a.
b. Securities sold under agreements to repurchase		0		14 b.
15. Demand notes issued to the U.S. Treasury		170		15.
16. Other borrowed money		0		16.
17. Mortgage indebtedness and obligations under capitalized leases		0		17.
18. Bank's liability on acceptances executed and outstanding		0		18.
19. Subordinated notes and debentures		343		19.
20. Other liabilities		30	243	20.
21. Total liabilities (sum of items 13 through 20)		0		21.
22. Limited-life preferred stock and related surplus				22.
EQUITY CAPITAL				
23. Perpetual preferred stock and related surplus (No. of shares outstanding	0			23.
24. Common stock (No. of shares a. Authorized	50,000			24.
b. Outstanding	50,000			25.
25. Surplus (exclude all surplus related to preferred stock)		1	000	25.
26. a. Undivided profits and capital reserves		831		26 a.
b. LESS: Net unrealized loss on marketable equity securities		0		26 b.
27. Cumulative foreign currency translation adjustments		2	831	27.
28. a. Total equity capital (sum of items 23 through 27)		N/A		28 a.
b. Losses deferred pursuant to 12 U.S.C. 1823 (j)		2	831	28 b.
c. Total equity capital and losses deferred pursuant to 12 U.S.C. 1823 (j) (sum of items 28 a. & 28 b.)		0		28 c.
29. Total liabilities, limited-life preferred stock, equity capital, and losses deferred pursuant to 12 U.S.C. 1823 (j) (sum of items 21, 22, and 28 c)		33	074	29.
MEMORANDA: Amounts outstanding as of Report of Condition date:				MEMO
1. a. Standby letters of credit Total		23		1 a.
1. b. Amount of Standby letters of credit in memo 1 a. conveyed to others through participations		0		1 b.

NOTE: This report must be signed by an authorized officer(s) and attested by not less than three directors other than the officer(s) signing the report. I/We, the undersigned officer(s), do hereby declare that this Report of Condition has been prepared in conformance with official instructions and is true and correct to the best of my (our) knowledge and belief.

SIGNATURE OF OFFICER(S) AUTHORIZED TO SIGN REPORT
KAY MARDIS

NAME AND TITLE OF OFFICER(S) AUTHORIZED TO SIGN REPORT
KAY MARDIS, CASHIER

We, the undersigned directors, attest the correctness of this Report of Condition and declare that it has been examined by us and to the best of our knowledge and belief and has been prepared in conformance with official instructions and is true and correct.

SIGNATURE OF DIRECTOR
MARGARET HAMILTON

DATE SIGNED
JANUARY 31, 1992

AREA CODE/PHONE NO
806 272 4561

(MAKE MARK FOR NOTARY'S SEAL) State of Texas 31st day of January 1992 and I hereby certify that I am not an officer or director of this bank. My commission expires 5-12-1993

County of Bailey, State of Texas
MARGARET HAMILTON
Notary Public
My Comm. Exp. May 12, 1993

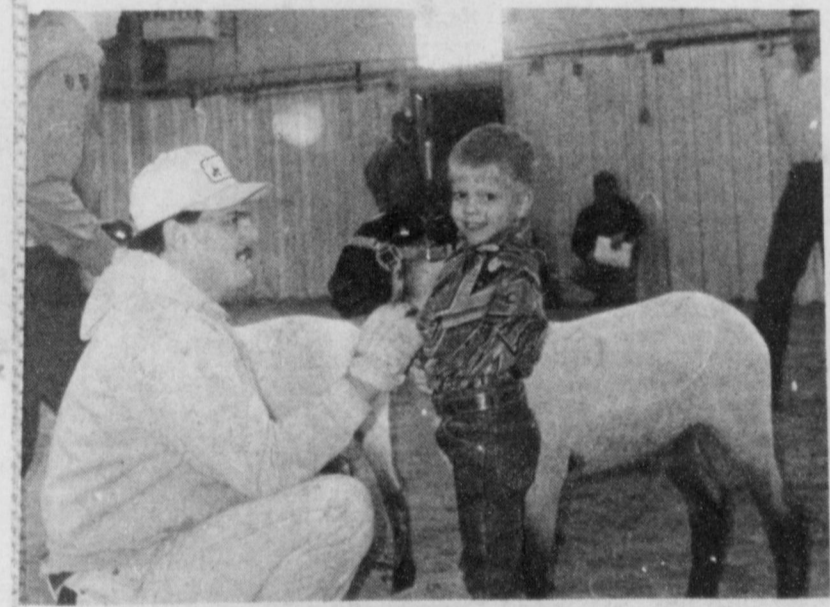

WHEN YOU'RE LITTLE---you may need help controlling your lamb. Andrew Foote stands with Kevin Reeves and Andrew's show animal. (Journal Photo)

LUBE, OIL & FILTER SPECIAL!

- * Install up to 5 quarts of Quacker State, Valvoline, Pennzoil or Havoline, 20 or 30 weight or multi-grade oil.
- * Install a new oil filter
- * FREE Preventive maintenance check.

Special 15.99

Offer expires Feb. 15th, 1992.

Poynors'

Home & Auto

103 Main Muleshoe 272-4552

"Breakthrough Rapid Reading" Course To Be Offered

If you've not been able to finish that novel quickly enough, have a hard time keeping up with school reading assignments, or simply want to read at a faster rate with improved comprehension, "Breakthrough Rapid Reading" may be for you.

The 18-hour course is being offered in February and March by

Lazbuddie Honor Roll

PRINCIPAL'S 'A' HONOR ROLL

Twelfth
Stacy Barber, Terry Darling

Tenth
Jessica Burch, Gina Jarman, Jarah Redwine

Ninth
Jeremy Jones, Rachelle Rice

Eighth
Dawn Weir

Seventh
Heath Brown, Shana Foster, Edward Terry

Sixth
Don Burch, Brice Foster, Carla Johnson, Jason Thomas, Cameron Turner, Dustin Weir

PRINCIPAL'S 'A-B' HONOR ROLL

Twelfth
Frank Gonzales, Holley Morris

Eleventh
Leland Brockman, Matt Cozby, Erin Jones, Craig Russell, Paul Williams, Mario Zamora

Tenth
Jody Copp, Lisa Galaviz, Dawnda Magby, Troy McBroom

Ninth
Eva Jo Alcalá, Orlando Benavides, Joanna Gallman, Jon Colby Miller, Trina Orozco, Dink Pitcock, Ivette Reyes, Timmie Smith, Belynda Waddell

Eighth
Travis Barber, Keith Burch, Heather Engelking, Marisol Godin-ez, Kay Jones, Regina Jones, Jr. Lopez, Julie McDonald, Guy Nickels, Socorro Reyes, Kimberly Smith, Josh Warren

Seventh
Janis Hernandez, Jennifer Hill, Mandy Magby, Blake Mimms, Tina Walker

Sixth
Deon Gallman, Blas Martinez, Larry Miller, Justin Puckett, Brice Redwine, Juan Salazar, Chris Smith, Roxann Warren

Wayland Baptist University's Lifelong Learning Center, located in the Muncy Building at 708 Yonkers. Courses will be held from 1:30-4:30 p.m. each Tuesday afternoon, Feb. 4, 11 18 and 25 and March 3 and 10.

Students will learn to read groups of words as ideas, assimilating words as quickly as most readers do single letters and dramatically increasing reading rate.

Speed is not the only advantage of reading management, however. Students will also learn to remember more of what they read and to use special comprehension techniques to increase understanding of more difficult material.

Cost of the course is \$95 per person and pre-registration is

Alarah Russell To Be Recognized By Scouts

Alarah Russell, Director of Membership Services for Caprock Girl Scout Council, will be honored at a retirement reception Feb. 2, recognizing her 28 1/2 years of service to Girl Scouting across the South Plains. Those who have been associated with her in Girl Scouts are invited to attend the 3-5 p.m. reception at the Lubbock Women's Club, 2020 Broadway.

During her years as a Girl Scout professional, she has served all 18 counties of the Caprock Council jurisdiction, including Muleshoe. Since she accepted the position of Director of Membership Services in January, 1988, Caprock Council has grown 24.7%.

She has received many recognitions during her years, including the Thanks Badge II, the highest award given to adult Girl Scouts. She has been certified by Girl Scouts of the U.S.A., through an intensive course of study and performance, as a national Instructor of Trainers.

Mrs. Russell is a graduate of Texas Christian University, and is an elder at Lubbock's First Christian Church. Her husband, Jim, will retire at the same time from Texas Tech University where he has served as their Associate Director of Physical Plants. They have two daughters, Leslie and Valerie.

required by 5 p.m. Feb. 3 in Room 101-C of the Muncy Building. The class will be cancelled if fewer than 10 students have registered by Feb. 3.

Contact Lifelong Learning Center personnel at 296-4734 for more information.

Enochs News

by: Mrs. J.D. Bayless

Christy Mills won \$50 in donations in the Jump Rope for Heart Association at Three Way gym Saturday 18 and she won third place in the Crafts Show Saturday at Three Way School.

Mr. and Mrs. Goldman Stroud visited Boyd Maxey the past week in the Nursing Home in Littlefield.

Mrs. Nelda Mills has been visiting her aunt, Mrs. Nellie Kessler the past week. She is a patient in Methodist Hospital in I.C.U.

Mrs. Ellen Bayless was in Muleshoe last Tuesday and visited her sister-in-law Mrs. Clara Coffman.

Rev. Ray Cunningham is doing well since his surgery. He is a pastor at First Baptist Church in Enochs. He preached last Sunday and also this Sunday and had lunch with Mr. and Mrs. Dale Nichols. He also visited his sister-in-law Ellen Bayless Sunday afternoon.

Texas' Jobless Rate Improves

"The news is pretty good," Commissioner Mary Scott Nabers said today as the 1992 employer tax rates were announced by the Texas Employment Commission. "In spite of some rather discouraging economic trends during the last of 1991, tax rates for the new year are almost unchanged," Nabers said.

The maximum rate that will apply to any Texas company is 6.30 percent. This is up slightly from last year's 6.27 percent maximum rate. The minimum rate will be .30 percent, up from .27 percent in 1991.

Texas employers will again enjoy a credit "bonus" in 1992. The amount of that bonus will depend on the amount of taxes paid by each employer in 1991.

"We had a real problem explaining this credit bonus last year," Nabers said. The law as it is

written, calls for the agency to grant credits to employers in certain instances. When a credit is given, it goes only to active regular taxed employers in Texas.

Nabers explained that the credit would automatically be applied to each employer's account and it would be four percent of the amount paid in taxes last year. She also pointed out that only accounts, that are current on all payments are eligible to receive the credit. "There is no such thing as a refund," Nabers said. "This is just simply a reduction in what will be owed to the state in 1992."

Texas employers should begin receiving their individual tax rate notices in the next few weeks.

Nabers is the Texas Employment Commissioner that represents all Texas employers. TEC is the

state's official employment agency serving both employers and employees.

In Fashion

Dress up a plain, solid color dress with a large scarf in a striking pattern. Drape the folded scarf over the left shoulder with the points over the arm. Secure the scarf at the waist with a wide belt.

The larger woman, who likes to wear pants, can achieve a slimming effect by carefully selecting the right cut of pants. Tone your top with pants for a single, slimming line of color.

Cash Rewards
Up To \$1,000
For Information!

Call
Bailey County
Crime Line
272-HELP

Elect Butch Vandiver

Conservative
Understanding

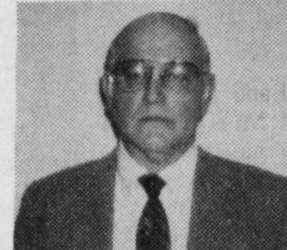

Qualified
Devoted

Commissioner Precinct 1
March 10 Democratic Primary

pd. pol. adv. by Butch Vandiver

Report Of Condition

First Bank Member F.D.I.C.

Consolidated Report of Condition of First Bank

of Muleshoe And Foreign and Comestic Subsidiaries, a member of the Federal Reserve System, at the close of business December 31, 1991 published in accordance with a call made by the Federal Reserve Bank of this District pursuant to the provisions of the Federal Reserve Act.

LEGAL TITLE OF BANK		STATE BANK NO.
First Bank of Muleshoe (1883)		2720-02
PO Box 565		FEDERAL RESERVE DISTRICT NO.
Muleshoe, Texas 79347		11 13 22965
CITY	COUNTY	STATE
Muleshoe	BAILEY	Texas
ZIP CODE	CLOSE OF BUSINESS DATE	
79347	12/31/1991	
ASSETS		
1. Cash and balances due from depository institutions	a. Noninterest-bearing balances and currency and coin	3,686
	b. Interest-bearing balances	None
2. Securities		14,553
3. Federal funds sold & securities purchased under agreements to resell in domestic offices of the bank	a. Federal funds sold	7,885
	b. Securities purchased under agreements to resell	None
4. Loans and lease financing receivables		
a. Loans and leases, net of unearned income		25,739
b. LESS: Allowance for loan and lease losses		294
c. LESS: Allocated transfer risk reserve		None
d. Loans and leases, net of unearned income, allowance, and reserve (item 4 a minus 4 b and 4 c)		25,445
5. Assets held in trading accounts		None
6. Premises and fixed assets (including capitalized leases)		891
7. Other real estate owned		61
8. Investments in unconsolidated subsidiaries and associated companies		None
9. Customers' liability to this bank on acceptances outstanding		None
10. Intangible assets		98
11. Other assets		1,159
12. a. Total assets (sum of items 1 through 11)		53,778
b. Loans deferred pursuant to 12 U.S.C. 1823(j)		N/A
c. Total assets and losses deferred pursuant to 12 U.S.C. 1823(j) (sum of items 12 a and 12 b)		53,778
LIABILITIES		
13. Deposits	a. In domestic offices	48,312
	(1) Noninterest-bearing	8,830
	(2) Interest-bearing	39,482
	b. In foreign offices, Edge and Agreement subsidiaries, and IBFs	None
	(1) Noninterest-bearing	None
	(2) Interest-bearing	None
14. Federal funds purchased and securities sold under agreements to repurchase in domestic offices of the bank	a. Federal funds purchased	None
	b. Securities sold under agreements to repurchase	None
15. Demand notes issued to the U.S. Treasury		None
16. Other borrowed money		None
17. Mortgage indebtedness and obligations under capitalized leases		None
18. Bank's liability on acceptances executed and outstanding		None
19. Subordinated notes and debentures		None
20. Other liabilities		386
21. Total liabilities (sum of items 13 through 20)		48,698
22. Limited-life preferred stock and related surplus		None
EQUITY CAPITAL		
23. Perpetual preferred stock and related surplus (No. of shares outstanding	None	None
	50,000	
24. Common stock (No. of shares: a. Authorized	50,000	
	b. Outstanding	500
25. Surplus (exclude all surplus related to preferred stock)		2,000
26. a. Undivided profits and capital reserves		2,580
	b. LESS: Net unrealized loss on marketable equity securities	None
27. Cumulative foreign currency translation adjustments		5,080
28. a. Total equity capital (sum of items 23 through 27)		5,080
	b. Losses deferred pursuant to 12 U.S.C. 1823(j)	N/A
c. Total equity capital and losses deferred pursuant to 12 U.S.C. 1823(j) (sum of items 28 a. & 28 b.)		5,080
29. Total liabilities, limited-life preferred stock, equity capital, and losses deferred pursuant to 12 U.S.C. 1823(j) (sum of items 21, 22, and 28 c.)		53,778

MEMORANDA: Amounts outstanding as of Report of Condition date:

1. Standby letters of credit Total 293

2. Amount of Standby letters of credit in memo 1 a. conveyed to others through participations None

NOTE: This report must be signed by an authorized officer(s) and attested by not less than three directors other than the officer(s) signing the report.

I, Maxine Donaldson of the above-named bank do hereby declare that this Report of Condition has been prepared in conformance with the instructions issued by the Board of Governors of the Federal Reserve System and is true to the best of my knowledge and belief.

Maxine Donaldson
Signature of officer authorized to sign report

We, the undersigned directors, attest to the correctness of this Report of Condition and declare that it has been examined by us and to the best of our knowledge and belief has been prepared in conformance with the instructions issued by the Board of Governors of the Federal Reserve System and is true and correct.

Director: [Signatures]
Director: [Signatures]
Director: [Signatures]

State of Texas
Signed in and subscribed before me this 22nd day of January 1992
and I hereby certify that I am not an officer or director of this bank
My commission expires 19

County of Bailey
Signature Notary Public

Chamber Comments

By Carolyn Johnson

Since our announcement that Governor Ann Richards will be guest speaker at "The Biggest Little Banquet in Texas", our work load has greatly increased. We certainly appreciate all individuals and groups that are assisting us through a very busy time! We send a special thank you to the Muleshoe Activities Committee, the Jennyslippers, and employees of Five Area Telephone for their cooperation and help!

If you haven't bought your tickets for the banquet, don't wait too long! Tickets are limited and are being sold on a first-come-first-served basis. We have now opened them up to surrounding towns. At our office, they are going fast!

Congratulations to the Jennyslippers on a very successful banquet. This organization of enthusiastic ladies continue to be the right arm of the Chamber, assisting us in all of our activities.

Our bouquet of the week goes to the staff of Bailey County Agricultural Extension Service--Curtis Preston, Kandy McWhorter, and Billy Downing. These three individuals put in countless hours and loads of work to head up the recent Live Stock Shows in the county. We appreciate these individuals and recognize the important role the Live Stock Shows play in recognizing youth in our area!



SLOWING DOWN THE ANIMAL--is sometimes part of the art of showing cattle. Here Scott Pollard, showing at the Three Way Livestock Show strives to keep the judge's attention while doing his job.

(Journal Photo)

Ag Forum On Agriculture Held In Waco

Environmental issues causing concern among farmers, ranchers, agribusinesses and governmental officials was discussed at a meeting Jan. 13 of the Texas Agricultural Forum.

The meeting at the Waco Convention Center was one of a series held each year for leaders of government, business and all facets of agriculture. It began at 7:45 a.m. and adjourned at 4 p.m.

The sessions, open to anyone, provided an opportunity to exchange views on current issues,

said Dr. Ed Smith, forum coordinator. He is an agricultural economist and is a specialist in marketing and policy with the Texas Agricultural Extension Service, college Station.

Officials of the Texas Water Commission, the Texas Air Control Board and the Environmental Protection Agency led the day's discussions. U.S. Rep. Charles Stenholm, D-17th District, was the luncheon speaker.

Following a welcome by Dan Pustejovsky, Hissboro producer and Texas Ag Forum chairman, John Hall, water commission chairman, discussed his agency's rule and its impact on agriculture. The role and impact on agriculture of the air control board was explained by Gary Wallin. He heads that agency's metallurgical, mechanical and agricultural division.

At the luncheon, Stenholm presented a congressional perspective on environmental issues confronting agriculture.

During the afternoon session, EPA officials discussed their agency's role and impact on Texas agriculture. Taking part were John Baker, agricultural adviser to the EPA administrator; Kenton Kirkpatrick, acting director of the water management division of EPA in region 6, and Stanley Meiberg, director of air pesticides and toxics division of EPA for Region 6.

Texas Farm Bureau Report

Agriculture Commissioner Rick Perry announced today that the Texas Department of Agriculture and the California Department of Food and Agriculture have reached an agreement designed to pave the way for field-grown Texas nursery products to be shipped into California.

The agreement, reached by Perry and Henry Voss, director of the California Agency, was precipitated by California's refusal to accept Texas field-grown nursery stock, such as palm trees and other plants.

California's prohibition had been based on fears that nursery products from Hidalgo and Cameron counties contained parasitic nematodes, which are microscopic insects that live in soil and roots and destroy plant root systems.

Under the agreement, TDA will develop and implement a comprehensive inspection system to certify that Texas-field grown stock is free of the parasites that California has quarantined. The plan will be submitted to both Texas growers and California officials for their input before it is finalized and set in motion in January.

"California is an important market for many of our nursery products. So, I am delighted that we were able to join forces in

resolving disease appears sporadically in herds and lasts two to four months, after which time normal productivity returns to the herd. The disease causes anorexia, respiratory distress, poor growth and reproductive problems.

However, USDA's Animal & Plant Health Inspection Service reports that the cases of Swine Infertility and Respiratory Syndrome in the United States have involved less than a one-half percent incident rate, and the disease is showing a steady downward decline.

Perry, who is a member of the U.S. Trade Representative's Intergovernmental Policy Advisory Committee on International Trade, said he will work with U.S. and Mexican officials on this issue and other agricultural trade concerns.

"This incident underscores the importance of having a mutually beneficial free trade agreement," said Perry, a vocal proponent of fairer and freer trade with Mexico.

As Mexico indicated it may close its borders to U.S. hog imports, Agriculture Commissioner Rick Perry traveled to Mexico City to meet with that country's agriculture secretary and the U.S. ambassador to voice Texas' stake in maintaining access to Mexican markets.

Citing reports of swine disease, Mexico has announced that it will ban hog imports from the United States. U.S. Department of Agriculture officials are working with Mexico in an attempt to address this animal health issue.

Perry on a Tuesday afternoon met with Mexico's Agriculture Secretary Carlos Hank Gonzalez, U.S. Ambassador to Mexico John Negroponte and other high-ranking Mexican and U.S. officials in Mexico's capital to emphasize Texas' interests in the issue and in the proposed North American free

trade agreement.

"Mexico is an important market for American hog producers, particularly for Texas hogs," Perry said, noting that Texas is the "gateway" for North American livestock exports to Mexico. "It is imperative that every step be taken to resolve this dispute as quickly as possible."

"Maintaining access to Mexican markets is critical to Texas and to our economy," Perry said. "It is crucial that decisions involving animal and plant trade issues between our two countries be based on scientific evidence."

The proposed restrictions come at a time when U.S. hog shipments to Mexico are increasing dramatically. During the first nine months of 1991, exports were up 300 percent compared to all of 1990. USDA figures show that 149,084 U.S. hogs valued at about \$14 million were exported to Mexico during the first nine months of this year. In all of 1990, only 41,969 U.S. hogs were exported.

Mexico officials say they fear U.S. hogs may introduce a swine disease known as Swine Infertility and Respiratory Syndrome. The destruction, cotton plow-up and spraying is extremely effective in controlling pink bollworm and boll weevils."

TDA enforces Texas' pesticide laws and certain IPM practices such as the stalk destruction project for pink bollworm and boll weevil control. Texas has four boll weevil pest management zones encompassing the Lower Rio Grande Valley, Lower Coastal Bend, Upper Coastal Bend and the El Paso area.

"AA successful eradication plan for eliminating the boll weevil could eventually eliminate the need for insecticides to combat this pest," Perry said.

Proposals for diapause funds should include a one-page project

summary; a review of previous diapause programs conducted by the producer, a detailed project

ENMU Debaters Won 2nd

The Eastern New Mexico debaters captured second in CEDA debate at the University of Southern Colorado tournament. Amy Cannon Savage and Justin Savage had a 4-2 record in preliminary rounds. In quarterfinals they defeated the University of Wyoming, the University of Denver in semifinals, but in the finals, they lost on a 1-2 decision to Southwestern College from Winfield, KS.

The Intercollegiate Speech Activity Program is directed by Dr. Anthony B. Schroeder, professor of Communication. The debate team is coached by graduate assistant Steve Herro.

ENMU Hosted Speech Program

The Eastern New Mexico University Intercollegiate Speech Activity Program took third place honors at the Adams State College tournament on Jan. 7-9.

In After Dinner Speaking, Eric Lahti of Farmington took first and Dougherty Tsalabutia of Gallup took second. Tiffany Seward of El Paso captured first in Programmed Oral Interpretation and second in Dramatic Duo with Dorothy Mandell took third and Lahit second. Lahti also finished third in Interpretation of Poetry.

The Intercollegiate Speech Activity Program is under the direction of Dr. Anthony B. Schroeder, professor of Communication and graduate assistant Pamel Trhlik.

Three Way News by: Mrs. H.W. Garvin

Mrs. Bill Key and Mrs. Bud Huff visited Mrs. H.W. Garvin Saturday afternoon.

Thursday Mrs. Jack Lane, Mrs. Bud Huff and Rev. and Mrs. Rodger Foot took cake and punch to the nursing home in Morton and sang for them.

The Three Way basketball teams played Cotton Center here Tuesday night, losing the game. They played Bovina Friday night here losing the game.

The Three Way Fat Stock Show and Arts and Crafts Show was held at the school Saturday with a good attendance in stock and arts and craft. A Midland firm catered the noon meal.

Mr. and Mrs. Robert Kindle and Mrs. Junior Cooper celebrated Mr. Kindle's birthday with dinner in Levelland Saturday evening.

Mr. and Mrs. Kevin Key from North Pole, Alaska spent part of the past week visiting his father Sid Key and grandparents, Mr. and Mrs. Bill Key. Kevin went to school at Three Way.

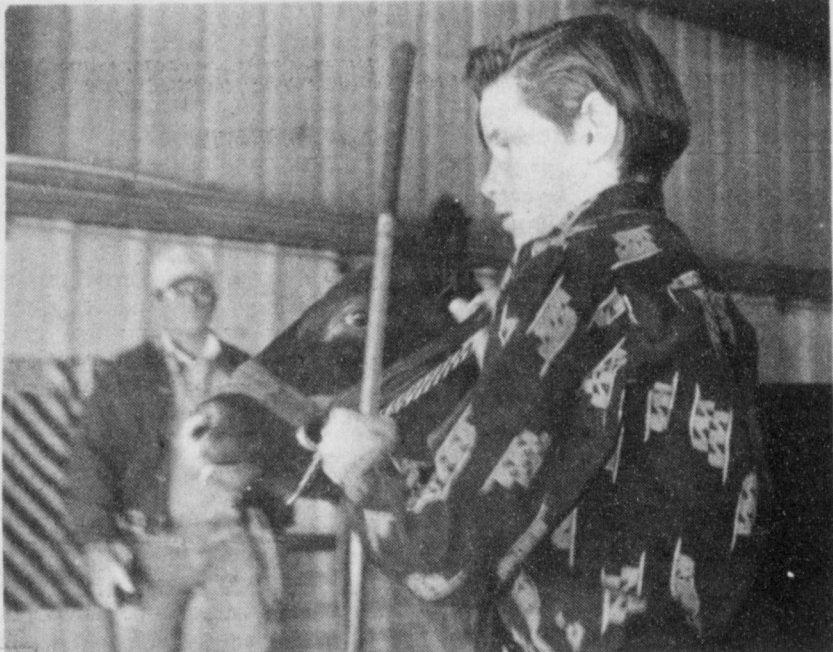

CONCENTRATING ON WINNING--Russell Pollard seems to be following the rules of good showmanship at the recent Three Way Livestock Show. (Journal Photo)

AL QUE MADRUGA EL IMPUESTO LE AYUDA.

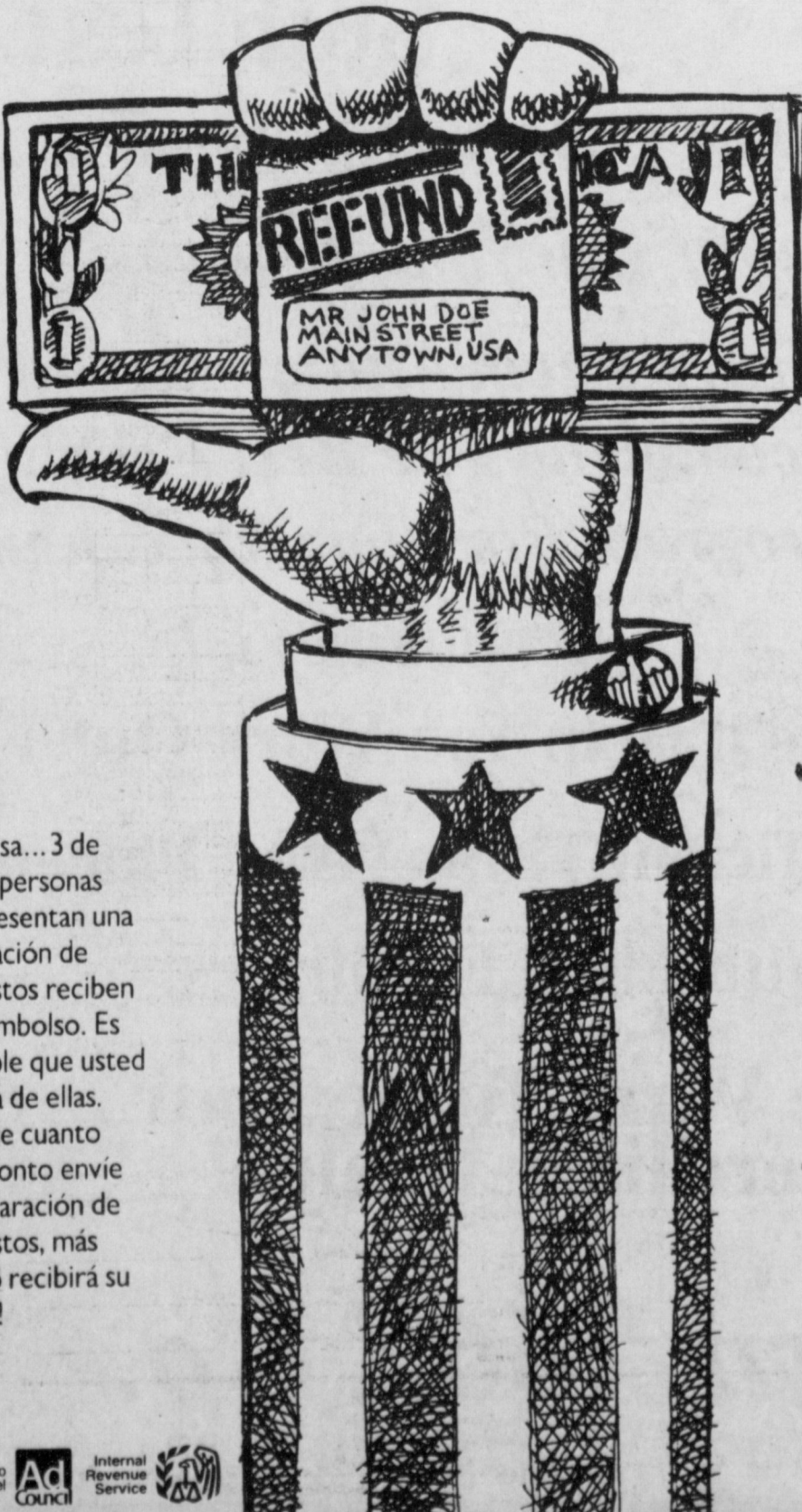

Sorpresa... 3 de cada 4 personas que presentan una declaración de impuestos reciben un reembolso. Es probable que usted sea una de ellas. ¡Así que cuanto más pronto envíe su declaración de impuestos, más pronto recibirá su dinero!

PRICES EFFECTIVE FEB. 2-8, 1992

318 W. Amer. Blvd.
272-4862

SHURFINE SALT 26 OZ. BOX 2 FOR 69¢	SAUSAGE-ON-A-STICK EACH 99¢
TOM'S PUFFED & CRUNCHY CORN CHEESE, CHEESE POPCORN OR NACHO RINGS PKG. 99¢	HAM & CHEESE, BAR-B-Q, BEEF & CHEDDAR OR PEPPERONI HOT POCKETS EACH 99¢

SPECIALS GOOD WHILE SUPPLIES LAST.

ALLSUP'S

BREAKFAST BURRITOS
EACH
89¢

GRANULATED SHURFINE SUGAR
4 LB. BAG
\$1.49

COOKED FRESH 24 HRS. A DAY	AVAILABLE AT ALL ALLSUP'S LOCATIONS
BARBECUE BEEF SANDWICH	9 PIECE BOX CHICKEN \$4.99
BARBECUE PORK RIBS (L.B.)	BEEF & CHEESE CHIMICHANGA \$1.19
BARBECUE WHOLE CHICKEN	(MEAD) CORN DOG 69¢
ALLSUP'S BURRITO	DELICIOUS HAMBURGER 59¢
BREAKFAST BURRITO	WILSON HOT LINKS 99¢
BURRITO BEEF & SALSA	SAUSAGE ON A STICK \$1.59
DELICIOUS CHEESEBURGER	SAUSAGE & BISCUIT 79¢
CHICKEN FRIED STEAK	SAUSAGE, EGG & BISCUIT \$1.09
3 COUNT CHICKEN STRIPS	SAUTEYA SAUSAGE \$1.09
W/POTATO WEDGES/CHICKEN (2 PCS) BISCUIT	4 COUNT STEAK FINGERS \$1.00

CALL-IN ORDERS WELCOME CHECK OUR WEEKLY SPECIALS

Cheez-It Crackers 16 oz. Box \$2.29	Charmin Bathroom Tissue 4 roll pk \$1.29	Ocean Spray Cranberry or Cranapple Juice 48 oz. \$2.89
Ajax Detergent 32 oz. \$1.49	Folgers Coffee 13 oz. can \$1.99	Allsup's Bread 1 1/2 lb. loaf 2/\$1.09

Bullet Trains Coming To Texas

By Lená Guerrero
Chairman, Texas High Speed Rail Authority

The Board of Directors of the Texas High Speed Rail Authority recently voted overwhelmingly to approve a franchise agreement with the Texas High Speed Rail Corporation (formerly Texas TGV). It is another step forward in a series of steps that some day may result in a state-of-the-art transportation system linking Texas' major metropolitan areas.

This agreement allows Texas to examine in detail the viability of a Texas high speed rail network. The agreement does not give the High Speed Rail Corporation free reign to pursue this enterprise unchecked or unregulated by the state. Rather, the agreement establishes rigorous performance standards the corporation must meet before construction on the project can begin.

We have set out a timetable for meeting seven major milestones for financing and constructing the project. Failure to meet any of these milestones constitutes a default, and could result in the loss of the franchise agreement and termination of the project.

I want to make it absolutely clear that nothing in this franchise agreement commits the taxpayers of Texas to paying for the proposed project. The law explicitly states no state tax dollars will be used, and the law will be upheld.

The High Speed Rail Corporation, however, must adhere to a strict timetable for securing private financing. The franchise agreement sets out that the corporation is obligated to obtain equity financing commitments in the amount to \$170 million by December 31, 1992. Of this amount, the agreement requires that \$30 million in cash be invested by that date.

Additionally, the corporation must also post a \$2.5 million bond to cover state costs should they forfeit or abandon the project at any time.

To address the concerns of rural Texans, and others concerned about the environmental impact of this project, a full and complete impact study is required. The High Speed Rail Authority Board of Directors and the Federal Railway Administration will select the contractor and supervise the study. The study will be totally independent of

the Corporation's influence.

In addition, I personally directed that a "no built" option be a part of the environmental impact study. This train will not be built at the expense of conserving and protecting the environment of Texas.

Another public safeguard in the agreement concerns the use of eminent domain authority. Under no circumstances will the power to condemn private property be delegated to the High Speed Rail Corporation.

Any use of the powers of eminent domain to secure land for this project will be responsibly exercised by the state. More importantly, no eminent domain authority will be exercised by the state before the corporation has all of the financing for the project (\$5-7 billion in place to the satisfaction of the High Speed Rail Authority.

More importantly, the major financial commitments must be in place even before eminent domain authority will be exercised by the state.

Understand the skepticism some have about the viability of

Texas Jobless Rate Improves

"In spite of some rather ominous economic possibilities, the state's unemployment rate actually improved somewhat," Commissioner Mary Scott Nabers said today as the Texas Employment Commission released the statewide jobless statistics. Texas posted a 6.8 percent average for November and that is down from 7.2 percent last month.

"We would feel better about this number if it was an improvement over last year, but unfortunately, it is not," Nabers said. The current rate is exactly the same as that recorded a year earlier. "It appears to be just one more indication of a totally flat economy," she added.

There were 579,600 jobless Texans in November 1991, down by over 36,000 from the October level. Total employment rose by over 60,000 from October to November to an estimated 7,979,800.

"We believe that much of this employment increase is due to hiring for the holiday season," Nabers said. "We just hope that not too many of these jobs will be deleted in January." Three-fourths of the November job additions were in retail trade.

Manufacturing, construction and mining continued to decline. The

majority of the Metropolitan Statistical Areas (MSA) in the state followed the statewide unemployment trend, with somewhat lower jobless rates in November than were recorded in October. Many areas' current rates were up from a year ago.

The lowest unemployment rates among the MSAs in November were in Bryan-College Station with a 3.9 percent rate, Victoria with a 4.6 percent rate, Austin with a 4.7 percent rate, Amarillo with a 5.2 percent rate, and Abilene with a 5.6 percent rate.

MSAs with the highest November unemployment rates included McAllen-Edinburg-Mission at 18.7 percent, Brownsville-Harlingen at 12.5 percent, El Paso at 10.5 percent, Laredo at 9.6 percent, and Longview-Marshall at 8.4 percent.

In addition, congestion at 34 major U.S. airports will result in an estimated annual cost of \$8 billion

Senator Phil Gramm Reports

The President is asking Congress to approve a \$600 million increase for the Head Start program, allowing every eligible 4-year-old to enroll in the pre-school program, says U.S. Sen. Phil Gramm.

"The program, operated locally, provides educational, health and other services to low-income children," he said.

Under the Head Start program, the President is seeking to increase drug prevention and other activities and to assure that children being school "ready to learn."

"Many children need a head start, and we're going to make sure they get it," President Bush said in announcing the plan.

Nixon urges West to aid former Soviet Republics.

in lost time--even with planned capacity improvements in place. At this juncture, it would be irresponsible for this state to turn its back on an innovative, energy efficient solution to long range transportation problems.

Although we've taken another step forward, more work remains to be done before this project becomes a reality. Their terms and deadlines of the franchise agreement must be met, or this project Authority Board, the Corporation, and, more important by, the public must be constant. As Chairman of the Authority Board, I welcome and encourage public involvement every step of the way.

Hard work and time will tell if a high speed rail system is built in Texas. But, the promise of jobs and economic development is too important for us to not to give it our best shot.

Texas must have goals, and face the future with hope and faith in our ability to achieve those goals. We must search for opportunity. We must focus our sights on the future.

We should not dismiss high speed rail in Texas as a fading vision, but view it as a tremendous opportunity, if done right, for all Texans.

Houston Livestock Show February 16-29

Saturday, Feb. 29, 7:30 p.m.; and Hank Williams Jr. and Mark Chesnutt, March 1, 4 p.m.

Corporate star sponsors once again play a big part in keeping ticket prices low for the public, starting off with the third year support of the Texas Gulf Coast GMC Truck Team, sponsoring the Randy Travis performance, Feb. 18. Returning four-year sponsor Snickers Brand teams up again with The Houston Chronicle, second-year sponsor, to present the Reba McEntire performance, Feb. 20. Another returning team of sponsors is Miller Lite and Channel 11, sponsoring a star for their sixth and fifth years respectively. Their sponsored performance is the Saturday, Feb. 22 evening performance featuring Clint Black. The seven-year team of BudLight and Channel Two will sponsor the first George Strait performance, Tuesday, Feb. 26. Chevy First Team returns as a fourth-year sponsor when they present the Saturday, Feb. 29 performance featuring Ricky Van Shelton and Larry Galtin and the Gatlin Brothers.

Ticket prices are \$5, \$10 and \$12, depending on seat location. Tickets are available at all Ticketmaster/Ticketron outlets including the Astrodome box office.

Tickets will be limited to 10 per person per performance on the day the ticket outlets open, Friday, Jan. 10, at 10:30 a.m. This limit remains in effect for that day only and is an attempt to accommodate the greatest number of ticket buyers for their desire performances.

The 1992 Houston Livestock Show and Rodeo opens with horse show competition Wednesday, Feb. 12, and other livestock competition and Go Texan activities begin Saturday, Feb. 15. All events conclude March 1.

A 29-star line-up of entertainers will highlight the 60th anniversary celebration of the Houston Livestock Show and Rodeo.

The Highwaymen, featuring Willie Nelson, Waylon Jennings, Johnny Cash and Kris Kristofferson return for their second Houston Rodeo appearance to open the 1992 Show Sunday, Feb. 16, 4 p.m. The week of great entertainment continues with 7:30 performances nightly: Travis Tritt and Tanya

Tucker, Monday, Feb. 17; Randy Travis, Tuesday, Feb. 18; Huey Lewis and the News, Wednesday, Feb. 19; and Reba McEntire, Thursday, Feb. 20.

Clint Black comes back for three performances beginning Friday, Feb. 21 and continuing on Saturday, Feb. 22 at 11 a.m. and 7:30 p.m. Sunday, Feb. 23, rounds out the weekend with an exciting combination: La Mafia and the Texas Tornadoes appearing at the matinee at 1 p.m. and Alabama at the 7:30 p.m. performance.

The second week of entertainment kicks off with a tremendous group of country's newest talent in a performance called Country's Rising Stars. Hosted by comedians Williams and Ree, the Monday, Feb. 24, 7:30 p.m. performance features Brooks and Dunn, Billy Dean, Diamond Rio, Neal McCoy and Pam Tillis. The fast-paced week continues with performances at 7:30 each night: George Strait Tuesday and Wednesday, Feb. 25-26; Alan Jackson, Thursday, Feb. 27; and Vince Gill and Steve Wariner, Friday, Feb. 28. The final weekend brings real variety to the astrodome: Patti LaBelle and Color Me Badd, Saturday, Feb. 29, 11 a.m.; Ricky Van Shelton and Larry Galtin and the Gatlin Brothers, Thursday, Feb. 20.

Clint Black comes back for three performances beginning Friday, Feb. 21 and continuing on Saturday, Feb. 22 at 11 a.m. and 7:30 p.m. Sunday, Feb. 23, rounds out the weekend with an exciting combination: La Mafia and the Texas Tornadoes appearing at the matinee at 1 p.m. and Alabama at the 7:30 p.m. performance.

Are Your Tax Forms in Order?

Taxpayers who will be filing the long Form 1040, "U.S. Individual Income Tax Return," should look in the upper right corner of each schedule and form to be attached to the back of the Form 1040. By following the "attachment sequence" number there, you can put your return in the best order for the Internal Revenue Service to process those forms. For example, sequence number "07" (Schedule A "Itemized Deductions") would go before "23" (Form 2441, "Child and Dependent Care Expenses"), which would be followed by "54" (Form 2106, "Employee Business Expenses"). Sequence numbers should go from lowest to highest in order. Forms without an attachment sequence number should be attached at the end of the return.

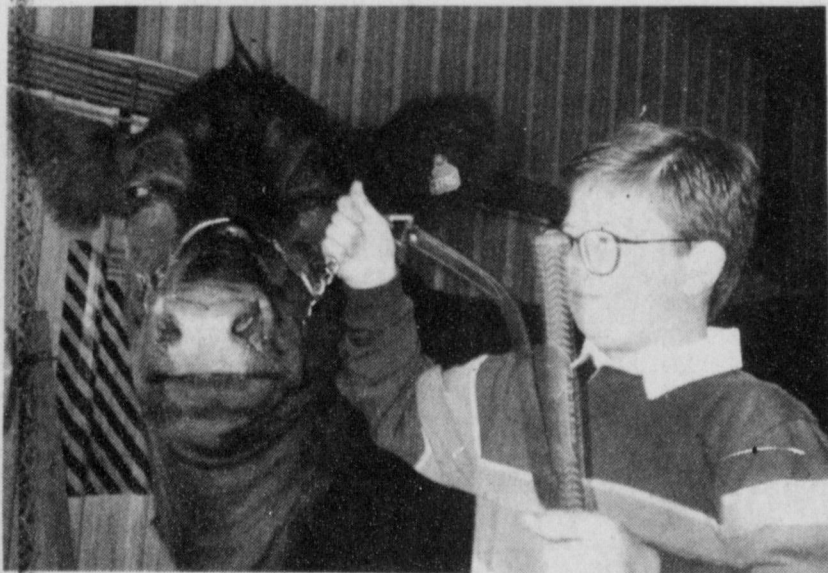

KEEP YOUR CHIN UP---Joshua Tooley shows his animal to the judge at the Three Way Fat Stock Show held Saturday the 25th. (Journal Photo)

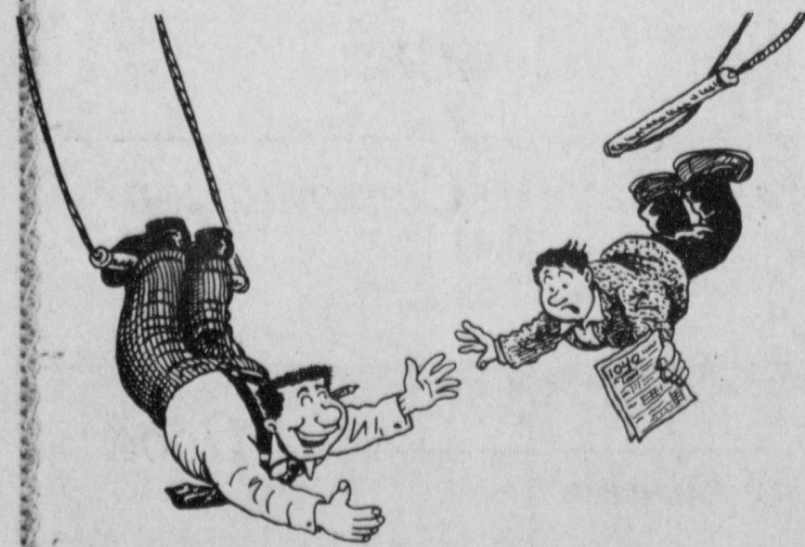

Need a hand?

An IRS-trained volunteer can help you with your taxes. FREE. Just call 1-800-TAX-1040.

Stop struggling. Are you elderly? Do you have a disability? Or is English your second language?

Reach out for help. Call 1-800-TAX-1040. We'll tell you the place nearest you where a volunteer can help fill out your tax form. Four million people like you got a helping hand last year.

MAKE YOUR TAXES LESS TAXING.

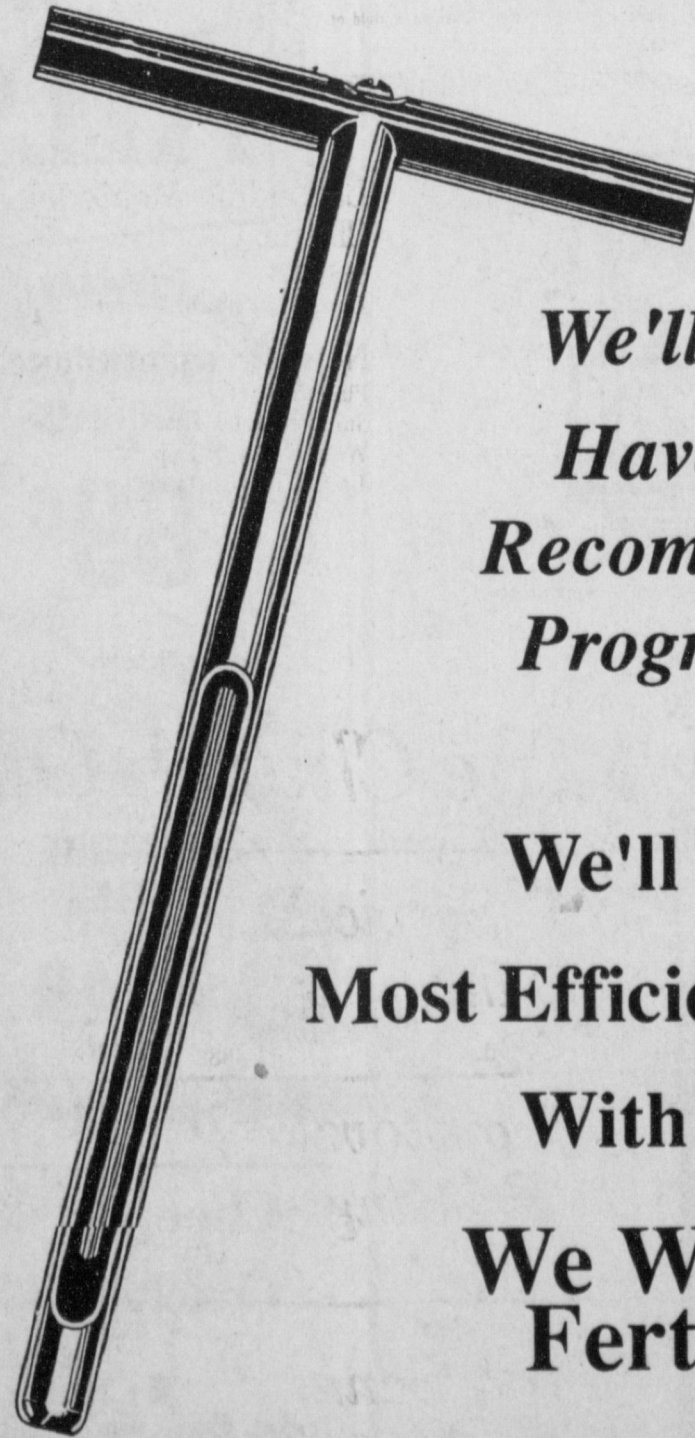

Don't Guess - Soil Test

Start Out Right

We'll Get Your Samples, Have Them Analyzed, And Recommend The Best Fertility Program For Your Maximum Economic Yield.

We'll Help You Work Out The Most Efficient Timing And Placement With Fluid Fertilizers.

We Want To Be Your Fertilizer Dealer!

Western "66" Co.

Earth Hwy.

Muleshoe

272-4556

CLASSIFIEDS 272-4536

CLASSIFIED RATES
 15 Words & Under Minimum Charge \$2.30
 Thereafter \$2.00
 16 Words & Over 1st Insertion 15 cents per word
 2nd Insertion 12 cents per word
 3rd Insertion 10 cents per word

CLASSIFIED DISPLAY RATES
 \$1.75
 Per Column Inch

DEADLINES
 12 noon Tues.
 For Thursday Paper 12 noon Friday
 For Sunday Paper

To receive the reduced rate after the first insertion ad must run continuously.

We reserve the right to classify, revise, or reject any ad. We are not responsible for any error after ad has run once.

1. Personals

CONCERNED About Someone's Drinking? HELP IS AVAILABLE
 through Al-Anon
 Call 272-2350 or 965-2870 or come to visit Tuesday and Thursday nights, 8:00 p.m. & through AA call 965-2870 or come visit Tuesday nights, 8:00 at 620 W. 2nd, Muleshoe.

1. Personals

Reduce safe and fast with GoBese Tablets and E-Vap "Water Pills" Available Damron Drug 1-5s-2tp

3. Help Wanted

SALES REP
 National Co. needs motivated person to call on Commercial - Industrial - and Agricultural accounts in the MULESHOE and surrounding area.
 Excellent Commissions and Bonuses. Training provided. EOE. For info, call HYDROTEX 1-800-999-4712

We'll pay you for easy tabulating work from home! Up to \$106.00 paid daily. Call 1-900-976-7377 (\$1.49 min/18 yrs.+) or write: PASEE-R883, 161 S. Lincolnway, N. Aurora, IL 60542 3-5s-6tp

***POSTAL JOBS* MULESHOE AREA**
 \$23,700 per year plus benefits. Postal carriers, sorters, clerks. For an application and exam information, call 1-219-736-9807, ext. P8265- 8 am to 8 pm, 7 days. C3-5s-6tc

3. Help Wanted

Sell Avon! Earn \$8 to \$10 per hour. We have immediate openings full-time or part-time in Muleshoe or Lazbuddie area. Call 272-3208 T3-4s-4tc

5. Apts. For Rent

APARTMENTS FOR RENT:
 Good location, 1 or 2 bedroom, furnished or unfurnished. Water paid. 272-7575 P5-1t-tfc

11. For Sale Or Trade

For Sale:
 Round Bale Hay-Grazer. \$20.00 each. 481-9946. Located South of Muleshoe. K11-1s-tfc

FOR SALE
 Large Maple, Dining Table and 6 Chairs, Maple Gun Cabinet and Small Desk and Chair. Call 272-4943 after 6 p.m.

300 GOOD COWS FOR SALE:
 CALL 505-763-6922 BRED AND PAIRS \$1-1t-tfc

15. Misc.

FOR RENT
 Gold, Silver, Glass & Brass items for all your special occasions! Special Moments Call 505-482-3857 after 5 p.m. for an appointment. S15-52t-tfc

FOR RENT: Large Self Storage rooms with 24 hour a day access. Call J&J Self Storage at 272-4307. S15-1t-tfc

Allison's Funderland has openings in child development now. Call 272-3304. Ask for Diane Allison. A15-5t-2tc

WANT:
 to take care of elderly people in their home's. (Daytime) Call Maurice Royal 272-3778. 15-4t-4tp

STORAGE!
 Rooms Available For Storage \$25.00-\$30.00 Per Month
Ted Barnhill 272-4903

PAINTING & CARPENTRY
 Inside and outside. Free estimates. Senior citizens discount. Call 276-5724. B15-2s-4tc(S)

BRIEFS
 Bush lifts embargo against Cambodia.
 Deep anesthesia saves newborns in surgery.
 White House eyes tax credit for health care.
 Healthy food shift raises demand for soy-bean oil.

Toy Buying Tips
 Call 272-4536

Hunt For Deals - In The Classifieds!!

Getting a play thing for your offspring can seem more like child's play if you heed a few hints from experts on child development. A well-chosen toy, they say, has certain aspects that make it more valuable to a child's growth:

- *a child can power the toy with his or her own ideas and imagination;
- *the toy is open-ended and may be used in several ways;
- *the toy engages the child's interest beyond a few moments;
- *the toy can grow with the child through more than one developmental stage;
- *the toy is fun, safe, durable and attractive.

Toy designers at Discovery Toys turn out all their products with these points in mind and make lasting items with "play value." Good examples are their construction toys, which they suggest, you chose based on whether the toy matches your child's interests and abilities; is appropriate for your child's age; and passes your child's durability needs.

Children three to five love the texture and colors of BRIGHT BUILDERS. The uniquely designed stars allow pieces to fit together several ways, forming many different shapes and angles. GEAROPOLIS™ Con-

Louisiana black bear listed as threatened species.

15. Misc. 15. Misc.

JOHNSON PHOTOGRAPHY
 We will come to your home for portraits and photographs, single or groups. Reasonable priced, complete backdrops available! We cater to weddings, anniversaries, senior pictures, sports, recitals and all occasions. (Photo packages are also available!) *For Valentines' Day, have your sweetheart portrait taken now*
 Call 272-5746

8. Real Estate 8. Real Estate 8. Real Estate 8. Real Estate

Bingham & Nieman Realty

116 E. Ave. C. **George Nieman, Broker** 272-5286 272-5285

HIGHLAND AREA

3-2-1 Brick, Cent. A&H, built-ins, FP, Fenced yd. 2100+ lv. area, fenced yd., & st. bldg. MAKE OFFER!!!!

3-2-1 Home, wall furnace, window evap. fenced yd. \$20's!!!!

LENAU ADD.

3-2-1 + 2CP HOME, storm windows & doors, built-ins, fans, MUCH MORE!!!!

Nice 4-2-2 Carport Home, Cent. A&H, built-ins, FP, Cent. Vac., Office, Sewing area, fenced yard. \$30's!!!!

3-2-1 CP, heat pump, heated pool, fenced yd. storage bldg., \$30's!!!!

NICE REMODELED 3-2-1 Brick, Cent. heat, built-ins, MUCH MORE. \$30's!!!!

JUST LISTED 3-1 1/2-1 Home, Cent. heat, evap. air, nice carpets, cov. patio, fenced yd. st. bldg.!!!!

3-2-4 Carport home, 29 acres on pavement close to town with hog barns & MORE!!!!

VERY NICE 4-2-2 Brick Home on 6 ac., Cent. A&H, 2300'+lv. area, storage-shop bldg., MUCH MORE!!!!!!!!!!!! 70's!!!!

3-2-3 Carport Home on 11 ac. edge of town, Cent. A&H, built-ins, cellar, barns & corral. MAKE OFFER!!!!!!!!

3-2-2 carport Brick on 2 acres at edge of town, possible owner financing. \$30,000!!!!

NICE 3-2-1 home on 1 acre close to town, Cent. Heat, Evap. Air, Nice Carpets, Remodeled. \$30's!!!!

NICE 3-2-2 Brick on 1 ac. tract of hwy. close to town, Cent. A&H, built-ins, fenced yd. & more!! Make Offer!!!!

RESTAURANT BLDG. LAND., & Equipment-A GOOD BUY!!!!!!!!

GYMNASTICS STUDIO-BLDG., & Equipment PRICED TO SELL!!!!

COMMERCIAL TRACT 175'x100' (HWY. 70 & 84, RR spur access, approx. 1200 sq. ft. bldg. PRICED TO SELL!!!!

320 acres good dryland, good allotments, Three Way area. Reduced. \$225 per acre!!!!

PLEASANT VALLEY--141 ac., 8" well, tile, 3-3-1 Brick large shop, barn!!! AND 160 acres, 8" well, Lindsey circle, domestic well, on pavement!!!!!!!!!!!!

354 ac. S. of city, good allot. & yields!!!!!!!!!!!!



The greatest benefits of a toy are the joy and self-esteem that children experience when they play with it.

struction in Motion™ offers endless possibilities for creating gear systems. Children five and up see their creations come to life with the turn of a crank. At seven years, the 212-piece Advanced Builder Set adds different forms of motion.

For more information about toys, books and games for your child's particular stage of development, call toll-free, 1-800-426-4777 for the name of a nearby Discovery Toys consultant.

3. Help Wanted

10 positions available with Avon. Apply immediately. Call 272-5607

HELP YOUR HEART RECIPES

American Heart Association

Chicken Enchiladas

3/4 lb. boneless chicken breasts, skinned, all visible fat removed	1 1/2 cups skim milk
1/4 cup chopped onion	1 tsp. fresh lemon juice
1 clove garlic, minced	1 cup grated low-fat Monterey Jack cheese
1/4 tsp. chili powder	1/4 tsp. freshly ground black pepper
1/2 tsp. cumin	3 tbsps. chopped, canned hot chili peppers
2 tbsps. acceptable* margarine	8 corn tortillas

Preheat oven to 350° F. Rinse chicken and pat dry. Poach or steam chicken breasts 5 to 6 minutes, or until white throughout. Cool under running water and dice into 1/4-inch cubes. Place in a small bowl and mix with onion, garlic, chili powder and cumin.

In a small saucepan over medium heat, melt margarine and add flour. Cook 1 to 2 minutes, stirring frequently. Whisk in skim milk, stirring constantly. Bring mixture to a boil and reduce heat. Stir in pepper, lemon juice and half of cheese. Reserve remainder of cheese.

In a non-stick pan over medium heat or in a microwave oven, briefly heat each tortilla on each side until soft. Place tortillas on flat surface and add 1 to 2 tablespoons of chicken and 1 tablespoon of reserved cheese. Roll and place seam side down in a 9x13x2-inch baking dish. Repeat for each tortilla. Pour sauce over enchiladas and top with chili peppers. Bake 20 to 25 minutes.

* Select margarines that have no more than 2 gms. of saturated fat per tablespoon.

This Help Your Heart Recipe is from the American Heart Association Low-Salt Cookbook Copyright 1990 by the American Heart Association Inc. Published by Times Books (a division of Random House Inc.), New York.

Chicken Enchiladas
 Nutritional Analysis per Serving

378 Calories	68 mg Cholesterol
33 g Protein	27 g Carbohydrates
15 g Total Fat	238 mg Calcium
5 g Saturated Fat	436 mg Potassium
3 g Polyunsaturated Fat	420 mg Sodium
4 g Monounsaturated Fat	

Dreams are the touchstones of our characters.
 —Henry David Thoreau
 It's never too late to quit smoking.
 Call 1-800-4-CANCER.

8. Real Estate 8. Real Estate

HCR REAL ESTATE REDUCED

3 Bedroom, 2 Bath and Carport. Beauty Shop in the rear.
Thursie Reid 272-5318

FOR SALE:
 Fenced 85'x140' Mobile Home Lot-Highland Add. Call 272-3665 or 272-3044.
 M8-2s-tfc

FOR SALE: 177 Acres, good dryland, good allotments. Near Circle Back. 55,000.00
 272-4622
 K11-49s-20tc

FOR SALE:
 355 Acres. Two miles west of Goodland, Texas. Call 272-3251 or 946-3685 nights.
 E8-1t-tfc(S)

FARM FOR SALE:
 1281 acres, eight irrigation wells, good water, underground lines, 900 acre grain base, home, steel barn, pipe corrals, price reduced, owner finance part. 10-miles north of Hereford, TX.
 (409)543-5636
 H8-4t-8tc

FOR SALE:
 328 acres in the Stegall area, 272 acres in the C.R.P. Program, 5 years left on the contract. Call 272-3007.
 W8-5t-tfc

Smallwood Real Estate

272-4838 232 Main

Brick, 2 Bedroom, 1 Bath, 1 Car garage.
 Central heat, Evaporator, Stove, and Refrigerator. Fenced back yard. Storage. Will sell for the F.H.A. appraisal price of \$25,100. Can buy with furniture or without.

Brick-3 Bedroom, 1 1/2 Bath, Kitchen, Dining Area, Living Room, Central Heat and Refrigerated Air. 1 Car Garage.

2 Bedroom, living room, large kitchen, bath. New paint inside, new carpet.
 \$1,000.00 down; \$203.00 per month.

LEAN TRIM ASSTD.

PORK CHOPS

\$1.59

LB.

COUNTRY STYLE PORK RIBS **\$1.59** LB.

CENTER CUT PORK CHOPS **\$1.99** LB.

OSCAR MAYER THICK SLICED RED RIND BOLOGNA 1 LB. PKG. 99¢	WILSON MEAT FRANKS 12 OZ. PKG. 79¢
HORMEL 12 OZ. LINKS, 10 OZ. PATTIES OR 8 OZ. LEANER LINKS EA. 89¢	CORN KING SALAMI 1 LB. PKG. \$1.09
HORMEL BLACK LABEL REG./LOW SALT/ MESQ. SLICED BACON 1 LB. PKG. \$1.49	JIMMY DEAN REG./HOT/SAGE PORK SAUSAGE 1 LB. ROLL \$1.99
ASSORTED VARIETIES CHICKEN BY GEORGE 3 5 OZ. PKGS. \$4.99	JIMMY DEAN REG./HOT PORK SAUSAGE 2 LB. ROLL \$3.95
HORMEL KOLBASE POLISH SAUSAGE 12 OZ. PKG. \$1.89	JIMMY DEAN SAUSAGE & BISCUITS 9 OZ. PKG. \$2.19
WILSON BNLs FULLY COOKED REG./HONEY JUST FOR US HAMS 2 LB. PKG. \$6.79	JIMMY DEAN ORIG. BLUEBERRY/APL. CINN. FLAPSTICKS 7 OZ. PKG. \$1.69

ICEBERG

LETTUCE

29¢

EA.

4 LB. BAG

NAVEL ORANGES

\$1.19

GARDEN FRESH BROCCOLI SNO WHITE EACH 79¢	TANGY FRESH LEMONS 6 FOR \$1.00
FRESH GREEN CAULIFLOWER EACH 79¢	JEWEL GREEN LIMES 6 FOR \$1.00
FRESH BUNCH ONIONS 3 FOR \$1.00	WINESAP APPLES LB. 69¢
RADISHES 3 FOR \$1.00	ROME APPLES LB. 69¢

TREMENDOUS SAVINGS' NATIONAL BRANDS SALE

PRICES EFFECTIVE FEB. 2-8, 1992

WE RESERVE THE RIGHT TO LIMIT IN TEXAS AND COLORADO.

ASSORTED TOOTH PASTE
COLGATE 6.47 OZ. TUBE **\$1.89**

COLGATE PLUS ASSORTED TOOTHBRUSH 1 CT. PKG. **\$1.79**

JOHNSONS BABY LOTION OR BABY BATH 9 OZ. BTL. **\$1.99**

JOHNSONS REG. OR GENTLE CONDITION BABY SHAMPOO 15 OZ. BTL. **\$2.69**

JOHNSONS BABY OIL 14 OZ. BTL. **\$2.69**

JOHNSONS BABY CONDITIONER 15 OZ. BTL. **\$2.29**

JOHNSONS SWABS 375 CT. PKG. **\$2.39**

JOHNSONS MEDICATED DIAPER RASH OINTMENT 2 OZ. BTL. **\$2.39**

PARKAY REG. OR LIGHT MARGARINE 16 OZ. QTRS. **2 \$1**

BANQUET ASSORTED DINNERS 10 OZ. PKG. **\$1.19**

KRAFT SLICES REG. OR EXTRA THICK VELVEETA 12 OZ. PKG. \$1.89	PILLSBURY BUTTERMILK SWEET MILK BISCUITS TENDER LAYER 4 10 CT. CANS 99¢
KRAFT REGULAR OR LIGHT VELVEETA 2 LB. BOX \$3.79	GREEN GIANT SWEET PEAS, WK CORN, VEGETABLES MIXED VEGT. 16 OZ. BAG 99¢
KRAFT HALF MOON CHEDDAR OR COLBY CHEESE 16 OZ. PKG. \$2.99	STILWELL OLD FASHION ASSORTED COBBLERS 32 OZ. CTN. \$2.39
KRAFT BONUS PAK PARKAY SPREAD 4 LB. TUB \$1.89	VAN DE KAMP BATTERED OR BREADED FISH FILLETS 20-21 OZ. BOX \$3.89
KRAFT SHREDDED COLBY JACK, MILD CHEDDAR OR MOZZARELLA 8 OZ. PKG. \$1.69	ORE-IDA GOLDEN CRINKLES OR GOLDEN FRIES 2 LB. BAG \$1.79

VIVA WHITE/DECOR.

PAPER TOWELS

JUMBO ROLL

69¢

FIRST 2 AT 69¢ EACH THEREAFTER 79¢ EACH

COTTONELLE WHITE OR PASTEL BATH TISSUE 4 ROLL PKG.

69¢

FIRST 2 AT 69¢ EA. THEREAFTER 79¢ EACH 4 ROLL PKG.

BUMBLE BEE REG. OR W/JALAPENO OIL/WATER CHUNK LIGHT TUNA 6.125 OZ. CANS

2 99¢

FOR

PURINA DOG CHOW 25 LB. BAG

\$6.99

PLAIN REG. OR JALAPENO WOLF CHILI 15 OZ. CAN

89¢

WITH BEANS REG. JALAPENO WOLF CHILI 15 OZ. CAN **89¢**

CUT/FRENCH STYLE GRN. BEANS OR CS/WK GOLDEN CORN DEL MONTE VEGETABLES 16-17 OZ. CANS

5 \$2

FOR

REGULAR, DRIP OR PERFECT BALANCE HILLS BROS. COFFEE 12-13 OZ. CAN

\$1.69

LAUNDRY DETERGENT ULTRA SURF 70 OZ. BOX

\$4.59

BLUE BUNNY ASSTD. ICE CREAM 1/2 GAL. RD. CTN.

2 \$5

FOR

CARNATION ASSTD. HOT COCOA MIX 10 CT. PKG.

99¢

BANQUET CHIC., TURKEY, BEEF POT PIES 7 OZ. BOXES

3 99¢

FOR

MINUTE MAID ORANGE JUICE 4 PAK 12 OZ. CANS

\$3.49

PURINA CAT CHOW 20 LB. BAG

\$9.99

DEL MONTE TOMATO SAUCE 8 OZ. CANS

5 99¢

FOR

REG. LESS SALT, SMOKED HORMEL SPAM 12 OZ. CAN

\$1.69

WK SUMMER GOLDEN CORN, WHOLE NEW POTATOES, REG. OR CHOPPED SPINACH DEL MONTE VEGETABLES 12-16 OZ. CANS

5 \$2

PETER PAN CRUNCHY, CREAMY PEANUT BUTTER 18 OZ. JAR \$1.99	PETER PAN WHIPPED CREAMY OR CRUNCHY PEANUT BUTTER 14 OZ. JAR \$1.99	DOWNY REG. OR SUNRINSE FRESH FABRIC SOFTENER 64 OZ. BTL. \$1.99	RUFFLES ASSORTED POTATO CHIPS 6.5 OZ. BAG 99¢	POPSECRET LITE BUTTER, NATURAL BUTTER POPCORN MICROWAVE 3 PK. BOX \$1.19	KRAFT REG. LIGHT MIRACLE WHIP 32 OZ. JAR \$1.99	SUNSHINE WHEAT, REG. OR UNSALTED KRISPY CRACKERS 16 OZ. BOX 99¢	BETTY CROCKER SUPERMOIST ASSTD. CAKE MIX 18 OZ. BOX 79¢	PARTY CUPS SOLO 24 CT. 9 OZ. 79¢	PARTY CUPS SOLO 20 CT. 16 OZ. 99¢	PARTY PLATES W/TRIGGER, REG. VINEGAR BONUS PAK 15 CT. 9 INCH \$1.39	WINDEX SPRAY 32 OZ. BTL. \$1.99	FABRIC SOFTENER REG. SUNRINSE FRESH DOWNY REFILL 21.5 OZ. CTN. \$1.99
--	--	--	--	---	--	--	--	---	--	--	--	--

CLASSIC, NATURAL FLAIR BAR SOAP 2 BAR PKG. \$1.79	DISH DETERGENT GREEN OR LEMON LIME PALMOLIVE LIQUID 22 OZ. BTL. \$1.29	HEFTY CINCH SAK TALL KITCHEN BAGS 20 CT. BOX \$2.79	OLD FASHION OR QUICK QUAKER OATS 18 OZ. BOX \$1.59	BETTY CROCKER BROWNIE MIX 21 OZ. BOX \$1.49	BETTY CROCKER BAKING MIX BISQUICK 40 OZ. BOX \$1.89	BETTY CROCKER READY TO SPREAD FROSTING 16 OZ. CAN \$1.39	TASTERS CHOICE INSTANT COFFEE 7 OZ. JAR \$4.99	CARNATION REG. OR LITE COFFEEMATE 16 OZ. JAR \$2.49	CREAMER PLANTERS REG. OR UNSALTED COCKTAIL PEANUTS UNSALTED, REG. DRY ROASTED 12 OZ. CAN \$2.19	PLANTERS PEANUTS KRAFT ALL VARIETIES DINNERS 5 5.57 OZ. BOXES \$3	MACARONI & CHEESE DEL MONTE REGULAR OR LITE FRUIT COCKTAIL 16-17 OZ. CAN 89¢
--	---	--	---	--	--	---	---	--	--	--	---

DEL MONTE REG. OR LITE CHUNKY MIXED FRUIT 16-17 OZ. CAN 89¢	DEL MONTE YEL. CLING REG. OR LITE PEACH HALVES SLICES 16 OZ. CAN 89¢	DEL MONTE REG. OR LITE PEAR HALVES SLICES 16 OZ. CAN 89¢	OCEAN SPRAY ASSORTED JUICES 48 OZ. BTL. \$2.49	OCEAN SPRAY WHITE, RUBY RED, PINK GRAPEFRUIT JUICE 48 OZ. BTL. \$1.99	HUNT'S TOMATO JUICE 48 OZ. CAN 99¢	GEBHARDT REFRIED BEANS 2 16 OZ. CANS 99¢	HONEY BOY PINK SALMON DIRTY MOORE 14.75 OZ. CAN \$1.89	DIRTY MOORE BEEF STEW 24 OZ. CAN \$1.79
--	---	---	---	--	---	---	---	--

HUNT'S KETCHUP 32 OZ. BTL. \$1.29	RAGU ASSORTED SPAGHETTI SAUCE 30 OZ. JAR \$1.69	HEINZ WORCESTERSHIRE SAUCE 10 OZ. BTL. \$1.09	HEINZ 57 SAUCE 10 OZ. BTL. \$2.99	KRAFT REGULAR OR LIGHT MAYONNAISE 32 OZ. JAR \$2.19	KRAFT FREE ASSORTED SALAD DRESSING 8 OZ. BTL. \$1.39	SUNSHINE ASSORTED COOKIES 8.5 OZ. BOX 99¢
--	--	--	--	--	---	--

HERSHEY'S ASSORTED CANDY BARS 6 PK. PKG. \$1.89	SCHILLING BONUS PAK BLACK PEPPER 5 OZ. CAN \$1.79	SCHILLING SEASON ALL 9 OZ. BTL. \$1.39	SCHILLING CHILI, TACO SPAGHETTI SAUCE 2 1.25 1.50 OZ. PKGS. \$1	SEASONING MIX 2 1.25 1.50 OZ. PKGS. \$1	KELLOGG'S CORN FLAKES 18 OZ. BOX \$1.99	KELLOGG'S FROSTED FLAKES 20 OZ. BOX \$3.19	KELLOGG'S CRUNCH NUT & HONEY 16 OZ. BOX \$3.29
--	--	---	--	--	--	---	---

thriftway

401 W. Amer. Blvd. Muleshoe 272-4585

EFFECTIVE FEB. 2 THRU FEB. 12, 1992

Save \$200

on ANY COMBINATION of TWO: 18 oz. or larger **Kellogg's** Corn Flakes* or 15 oz. or larger **Kellogg's** Nut & Honey Crunch* (either of two varieties) cereals.

CONSUMER OFFER IS LIMITED TO ONE COUPON PER TWO-PACKAGE PURCHASE. RETAILER SELLING SALES COMPANY will redeem this coupon in accordance with our redemption policy. CEREAL AVAILABLE WHILE SUPPLY LASTS. *100% WHOLE WHEAT. *100% WHOLE WHEAT. *100% WHOLE WHEAT. *100% WHOLE WHEAT. *100% WHOLE WHEAT.

DEPT. 3899 ONE PARKETT DRIVE, DEL. RID. TX 79840

Good only at AFFILIATED FOODS MEMBER STORE 38000 50082