

The Devil's River News

(155-920)

Published in Sonora, Texas—"The Capital of the Stockman's Paradise"

25¢

93rd Year

Sonora, Texas 76950

Devil's River News, Wednesday, January 5, 1983

Phone 387-2507

12 Pages



Retiring County Treasurer Metha Trainer honored with farewell party



Metha Trainer, retiring County Treasurer, was honored with a farewell party Thursday morning by the Courthouse bunch and the Commissioners. Coffee and a lovely cake in the form of a horseshoe was served, and a corsage of red roses and a gift of a silver engraved bracelet was presented to Mrs. Trainer.

Metha worked for the Texas Sheep & Goat Raisers Association for seven years. In September of 1945 she and Louie Trainer married in San Angelo and moved to Sonora. She kept books for her husband, who owned Piggly Wiggly store, for twenty five years, until Louie retired in 1972. She was appointed to the office of County Treasurer in the spring of 1973 and served until January 1983.

Metha and Louie have one daughter, Mrs. Marion (Terry) Smith, and one grandson, Lee, who reside in San Angelo. Metha is a Methodist and taught Sunday School for seven years, and was Church Secretary for over two years. She has been active in civic clubs such as the Womans Club, Library Chairman for several years, and still works with the Hospital Auxiliary as Treasurer and Finance Chairman.

The CVAE and Student Council make overwhelming progress for Christmas

Thanks to the overwhelming generosity of the citizens of Sonora and Sutton County, and to the hard work and dedication of two Sonora High School organizations, Christmas was brighter and more joyous for nearly 50 families in the area this year.

Both the Coordinated Vocational Academic Education classes (CVAE) and the Student Council directed their energy toward the goal of collecting money, food and toys for the elderly and needy families of our area during the recent holiday season.

The 30 high school and junior high boys in the CVAE program, under the director of instructor Reggie Williams, managed to collect enough toys and cash donations from generous citizens to provide a complete holiday repast, with toys for the children in the families, for 23 families. According to Williams, more than \$1100 in cash was used to purchase groceries at several local food stores. Some of the toys donated were almost like new, and some were repaired by the boys in the program.

The Sonora High School Student

Council, sponsored by Bob Snodgrass, was involved in their annual distribution of Christmas food baskets to senior citizens. Twenty Five elderly residents received the baskets as a result of donations from the Student Council and community donations.

Both sponsors stress their thanks to the general public for the tremendous response to this holiday project, and point out that the program was an outstanding success only because of the cooperation and caring of the people of Sonora.

Suzy Rosford retires from the First National Bank

The retirement of Mrs. Ken Rosford from the First National Bank effective January 31st, 1982, announced by Lea Roy Aldwell, President.

Mrs. Rosford, familiarly and affectionately known as "Suzy" has been employed at the First National Bank for more than 25 years.

Suzy was born in San Angelo, the daughter of Horace Linthicum, Eldorado and Katherine B. Davis, San Angelo. She graduated from Eldorado High and attended Texas Christian University at Fort Worth two years.

Suzy has been an employee of the First National Bank since 1957 and has worked in all the First National Bank departments.

In 1970 she was appointed to the

position of Assistant Cashier. In 1978 she was appointed to the position of Vice-President, and in 1981 she was promoted to the position of Senior Vice-President. She also serves as Secretary to the Board of Directors of the bank.

She is presently serving as co-treasurer of the Edwards Plateau Game & Wildlife Association. She is a past director of the Sonora Chamber of Commerce and held the office of treasurer for that organization. She is a past member treasurer of the Sonora Ladies Golf Auxiliary.

Also, she serves as assistant Secretary-Treasurer to the Sutton County Community Trust Fund co-owner and assistant manager of A&R Salt Water Disposal System and is past Secretary/Treasurer of

the Allison Educational Trust and was a charter member of the Presbyterian Church. Other church activities include past treasurer, elder and a member of the building committee of the church manse.

In youth activities, she served on the Scholarship Committee of Marketing & Distributive Education.

In October, 1980 she was named Citizen of the Month by the Sonora Chamber of Commerce. Suzy's future plans are to continue to pursue personal business interests, work part time for my sister, Prissy Paxton, owner of Paxton Tax & Bookkeeping Service in Eldorado and continue as secretary of the Board of Directors, First National Bank Sonora.

"Signs of the Times"

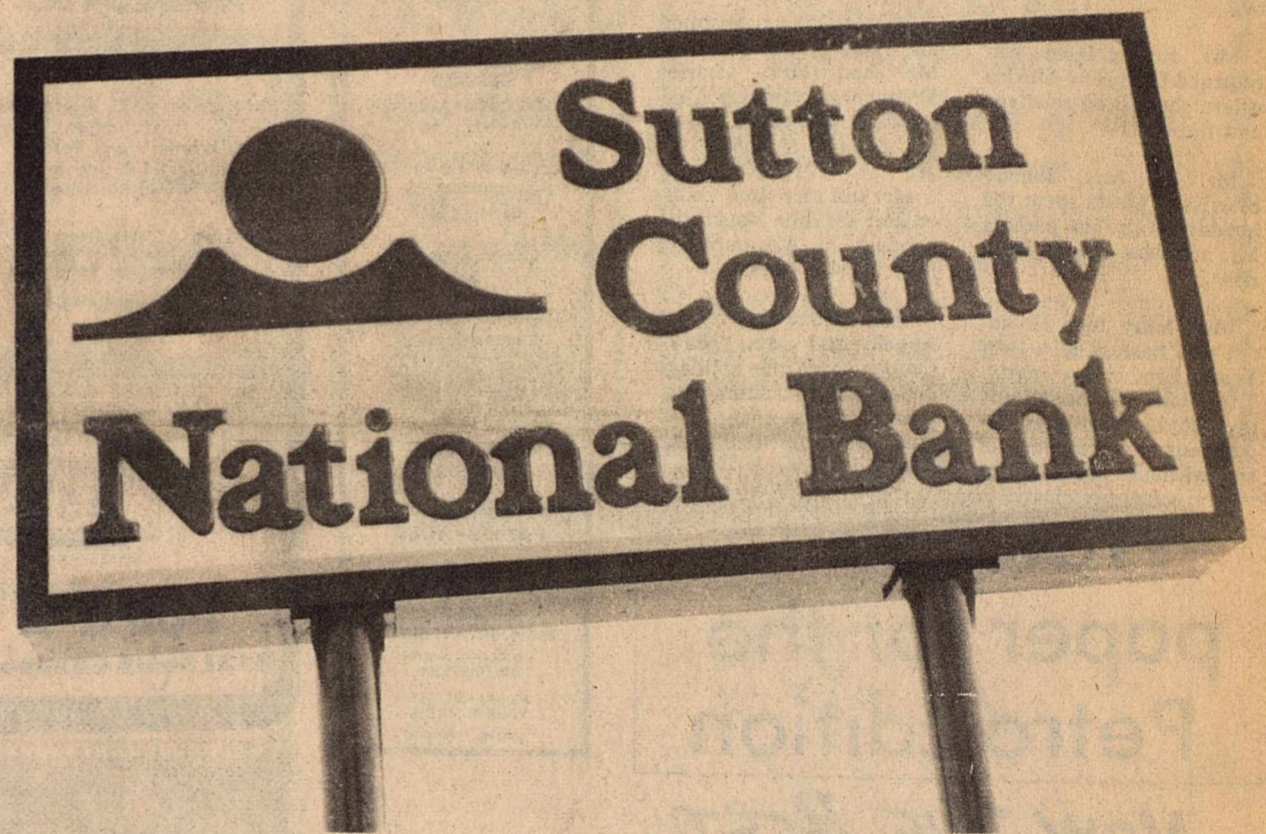

Sonora's continued economical growth is marked by a new business. This is the Sutton County National Bank which opened January 3, 1983.

Future looks bright for the Santa Fe Depot

The Chamber of Commerce is soliciting donations for the Santa Fe Depot. It will be moved about 100 yards or so from where it is standing now on Water Street. The reason for removal is to open Water Street to help congested traffic around the schools.

1982 was a good year for the Santa Fe Depot project, going into the New Year with prospects of being an effort well under way.

The Chamber of Commerce re-

ceived two more donations, one from Mr. and Mrs. Jim Cusenbary for \$250.00 and from Mr. and Mrs. Albert Ward for \$200.00, this makes a total of \$2250.00 donated thus past several weeks.

The Chamber of Commerce wishes to express thanks and appreciation for all the interest and support given in this venture, and look forward to working with various committees involved in the Santa Fe Depot project.

KNOW WHO REPRESENTS YOU

Your representatives in state and national government want and need your opinion.

State Representative - Jerry Geisweidt-House of Representatives, Box 2910, Austin, Texas 78769

State Senator Elect - Bill Sims-115 South Randolph, San Angelo, Texas 76901

Congressman - Tom Loeffler-40 North East Loop 410 Room 415, San Antonio, Texas 78266

Senator - Lloyd Bentsen-Box 502, Austin, Texas 78767

Senator - John Tower-1 S. Senate, Washington, D.C. 20510

The Devil's River News publishes their mailing address as a public service.

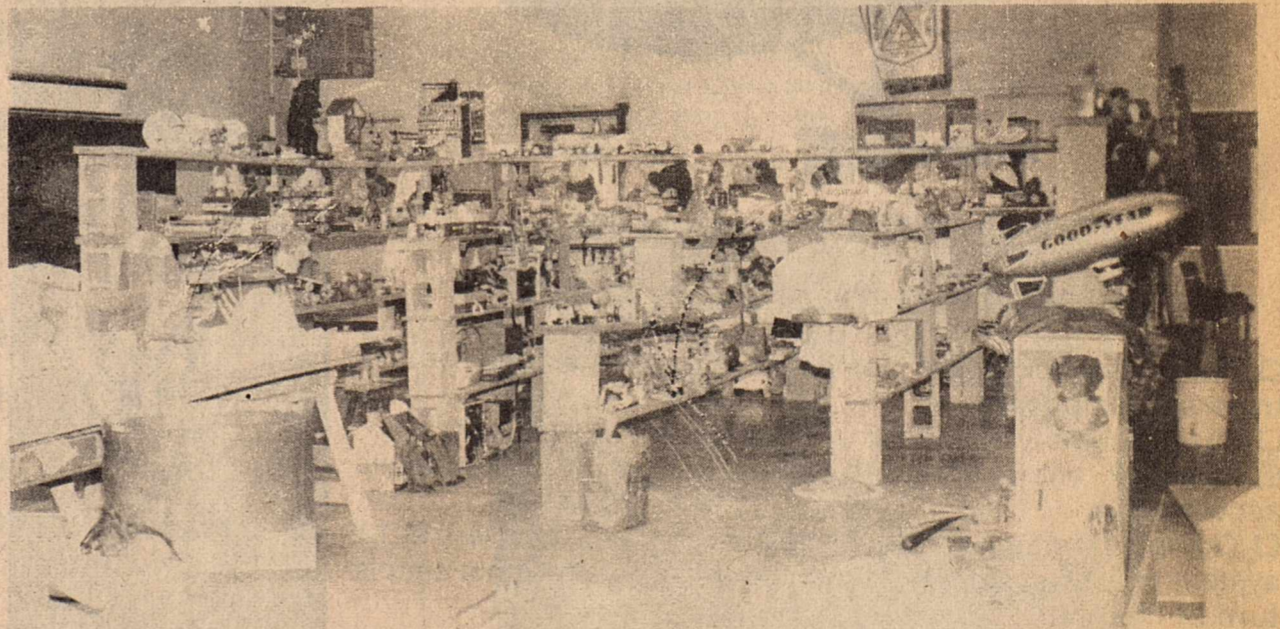

Toys collected by the CVAE and Student Council. Over 300 people donated these toys for the needy families.

Petroleum Edition coming Jan. 26th

Lesla Elaine Smith, Charles Wayne King repeated vows Dec. 28

Lesla Elaine Smith of San Angelo and Charles Wayne King of Lubbock exchanged wedding vows in All Saints Episcopal Church of Corpus Christi on Dec. 28, 1982.

The bride is the daughter of Mr. and Mrs. David L. Smith of Corpus Christi, granddaughter of Mr. and Mrs. John Fields of Sonora, and Mrs. Emerald Smith of Corpus Christi, formerly of Sonora.

Parents of the bride-groom are Mr. and Mrs. Benny King of Sonora.

Mrs. Rob Irwin of San Antonio, sister of the bride, was matron of honor. Bridesmaids were Carol Brandon of Sonora, Eileen Miller, Melody Sringer and Mrs. Joseph Caspar.

Jr. Bridesmaids were

Amy Love of Sonora, niece of the groom, and Fara Fields of Ruidoso, cousin of the bride.

Benny King of Sonora was best man. Groomsmen were Graig Hopper of Sonora, Arthur Smith, brother of the bride, of San Marcos, Rob Irwin of San Antonio, Denis King, brother of the groom, and Mark Manson of Lubbock.

Mrs. King graduated from high school in Corpus Christi and received a degree from Angelo State University in 1982. She is a Registered Nurse.

The bridegroom graduated from high school in San Angelo State University. He will graduate from Texas Tech University Law School in 1983.

Following a short wedding trip, the couple will live in Lubbock.



Navy Seaman Bobby W. Granger depart's for the Western Pacific

Navy Radioman Seaman Bobby W. Granger, son of Bob Granger of 301 Second St., Sonora, Texas, has departed on a development to the Western Pacific.

He is a crewmember aboard the destroyer USS Leftwich, homeported in San Diego. During the development, the Leftwich will operate as a unit of Destroyer Squadron Seven, acting as the flagship for

the Squadron Commander.

The ship's primary mission is anti-submarine warfare. Anti-submarine weaponry utilized by the ship consists of MK 46 torpedoes which can be launched over the side, through hull mounted tubes or by anti-submarine rockets. Additional capabilities have been augmented by an embarked Helicopter Detachment, from Helicopter Anti-Submarine Squad-

Letter to the Editor

Dear Sir:

With such a renewed interest in "roots" during recent years and because many citizens now living in the area served by your newspaper had ancestors who lived in Georgia during the past 250 years, we want to call to the attention of your readers the current availability of the landmark and highly-acclaimed 7-volume set of books by Folks Huxford entitled "Pioneers of Wiregrass Georgia". The set contains sketches of some 3,000 Georgia pioneers dating from the founding of Georgia in 1733 up to the turn of the 20th century. Also available is a set of monaural but excellent sound cassette recordings of a series of genealogical long hobby was genealogy and who was the only Fellow of the American Genealogical Society south of the Mason-Dixon Line until his death last year at age 87. For further information, those interested may contact the Huxford Genealogical So-

ciety, a non-profit organization; the society's address is Box 595, Homerville, Georgia 31634. Sincerely yours, Huxford Genealogical Society, Inc. Randall Walker, President

**Pee Wee Taylor
Vick Plumbing**
387-2766 or 387-3743
Have a plumbing problem?
Need some repair work or remodeling done? Stopped up sewer line?
417 S.E. Goncho

Kasey's

1, 2, & 3 Bedroom Units
All-Electric Kitchens
Company Long Term Rentals
LUXURY APARTMENTS
NOW LEASING
Korner of Dollie & Tayloe
(Sonora)
Mrs. Debbie Farrar
203 E. Chestnut
Sonora, Tx. 76950

For Lease Agreements
& Information Contact:

Around Town by Hazel McClelland

Visiting Mr. and Mrs. Buster Jennings over the holidays were Mr. Carley, Ivy of Corpus Christi and a friend, Virginia Mote and her mother Mrs. Grim and Mr. Ivy's daughter, Susan of San Antonio, also spending Christmas with the Jennings were their son and family, Mr. and Mrs. Reed Jennings.

Mr. and Mrs. Jerrell Young of Brownwood were here this week visiting friends.

Mr. Buster Jennings has gone home from the hospital.

Mrs. Justine Fields has returned from New Mexico where she visited relatives and friends.

Mr. and Mrs. Johnny Morris of Marfa spent the holidays with his parents Mr. and Mrs. James Morris.

Mrs. Mary Jean Hamilton was hostess to a New Years Eve bridge party. The home was beautifully decorated in Christmas Decorations. A supper of sandwiches, dips, chips,

olives, pickles, cookies and eggnog was served to Mr. and Mrs. George Wallace, Mrs. Guila Vicars, Mrs. Davie Taylor, Mrs. Linda Johnson, Mrs. Hazel McClelland, Fred Adkins and Mrs. Hamilton.

Mrs. Lola Archer is in the hospital--Hope you are better soon Lola.

Fred Adkins left January 1 for a trip to East Texas to visit friends.

John McClelland is in the hospital--Get well soon John.

Matt and Savell Shannon are visiting their parents, Mr. and Mrs. Charles Shannon over the New Year holidays. Matt and Savell are students at A.S.U.

Mr. and Mrs. Don Cooper and children spent the holidays in Albuquerque, New Mexico visiting.

Mrs. Vi Brewster of San Angelo and Mrs. Harva Cooper spent the holidays in San Marcos visiting Mrs. Cooper's daughter and family now Mrs. Don Rains and children.

Watch the paper for the Petro Edition

**NOW THE BEST...
FOR LESS!**

**\$2975⁰⁰
COMPLETE**

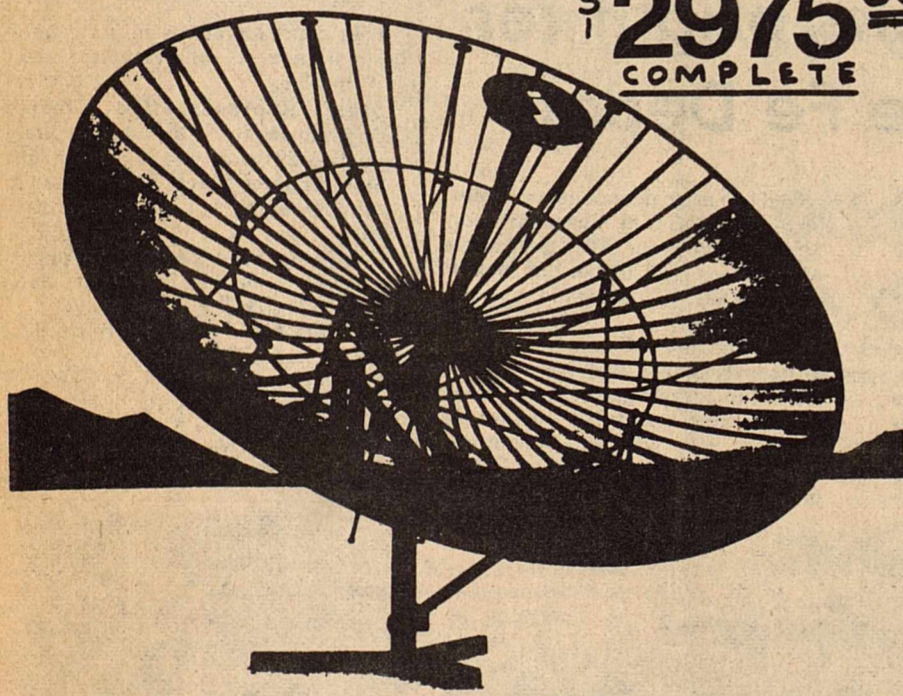

GUARANTEED 2 FULL YEARS

- Heavy screen mesh for wind load resistance and a transparent appearance.
- Easy assembly requiring only one size nut and bolt.
- Detailed engineering to guarantee built-in parabolic accuracy.
- Computer stamped-out parts that let you convert a 10' system to a 13' system by replacing the 6 petals with a simple turn of the bolt.
- Polar mounts that are easily converted from manual to motorized systems.
- Specialized welding to prevent puckering and gapping in the curve of the screen.
- Baked polymer coating for uniform coverage and maximum weather protection.

TEXSAN

655-9090

1324 W. BEAUREGARD, SAN ANGELO, TEXAS 76901

OWNER OPERATED



**LICENSED - BONDED
INSURED
TRUCKS - SERVICE**

Large selection
in stock
Custom Orders

Authorized Dealer
for
Schull-Wick-
Detroit-Champion
Kaufman & Broad

8 ft. - 12 ft. - 14 ft.
16 ft. widths

WE TRADE FOR
ANYTHING

FREE
PARK SPACES

EZ LIVING HOMES

(915) 655-6794

2930 N. BRYANT BLVD.

(on the right past the
29th Street light)

WE APPRECIATE
YOUR BUSINESS

"Lookers" Welcome

"Your Complete Fireplace Center"

MAJESTIC
An American-Standard Company

Sales - Service -
Installation

Do-It-Yourself Or Professional
Installation
Wholesale & Retail
Majestic Ready Built
Wood Burning

- Gas Logs
- Glass Doors
- Stoves
- Fire Tool Sets & Accessories
- Custom Fireplaces Design & Construction
- Free Standing & Built-in

MAJESTIC
WARM MAJIC



BUILT-IN
AIR CIRCULATING
FIREPLACES
UP TO 40%
EFFICIENCY

FREE ESTIMATES
653-3140

VISA MasterCard

HOUSE of FIREPLACES

1121 South Chadbourne

SAN ANGELO

MAJESTIC

The Plant Store

1001 A.N. Crockett

Sonora

IT'S

Tree Planting Time!

The Plant Store has an excellent selection of hardy healthy trees-ready for planting

- ★ Pecan Trees..... 16⁹⁵
- ★ Peach Trees..... 7⁹⁵
- ★ Pear Trees..... 7⁹⁵
- ★ Plum Trees..... 7⁹⁵
- ★ Apricot Trees..... 7⁹⁵
- ★ Fig Trees..... 5⁹⁵

Wide Variety...All Sizes

House Plants 95¢ up

We've just received a large shipment of decorator clay pots. Select now to sort your particular decor!

"Dedicated to Beautification"



A look inside the Sutton County National Bank

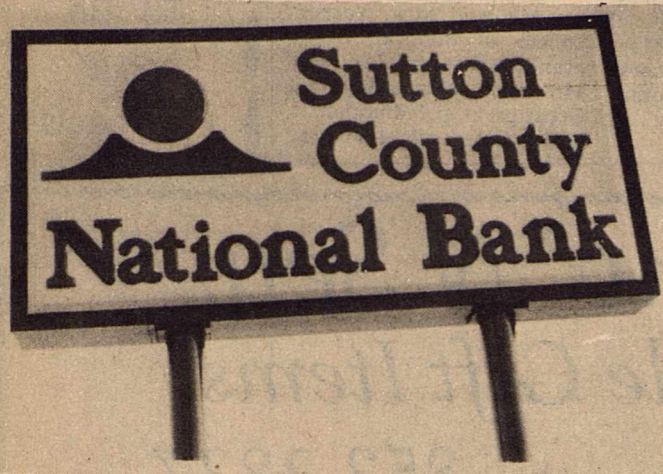

Mr. A.W. Bishop-President



Donna Foster-Employee, helps out Cory McLaughlin. Rande Caruthers is in the background.



Melba Jean Perez-Employee

ST. John's Hospital celebrates new wing

St. John's Hospital will celebrate the opening of its new 3 West Nursing Unit on Sunday, January 2, 1983.

Activities will begin with a Mass of Thanksgiving at 11:30 a.m. in Sacred Heart Cathedral. Celebrant will be the Most Rev. Joseph A.

Fiorenza, bishop of the Diocese of San Angelo. The dedication and blessing of the new nursing unit is scheduled for 2 p.m. in the auditorium of St. John's Hospital, 2018 Pulliam. L. Gray Beck, a member of St. John's board of trustees, will serve as master of

ceremonies. Sister Bernard Marie Borgmeyer, chairman of the board, will speak in behalf of the trustees.

The keynote address will be delivered by Sister Neomi Hays, superior general of the Sisters of Charity of the Incarnate

Word - San Antonio, the Order which founded, operated and sponsors St. John's Hospital.

Bishop Fiorenza will officiate for the blessing of the new unit. Following the ceremony, guests will be invited to tour the new 32-bed unit, via the new

Admissions area on the first floor, by taking one of two new elevators to third floor.

Refreshments will be served in the cafeteria following the tours. Those wishing to tour other departments, such as X-ray, laboratory, cardio-

pulmonary, Ambulatory Care Center, etc., may do so during the open house.

The public is cordially invited to attend both the Mass of Thanksgiving and the dedication/blessing/open house on January 2, 1983.

George C. Marks retires Dec. 29th

George C. Marks, State Conservationist for the Soil Conservation Service, U.S. Department of Agriculture, has announced his retirement effective December

29, 1982.

Marks, who is a native of Heidenheimer, Texas (Bell

County), is a 1950 graduate of Texas A&M University where he received a B.S. degree in Agronomy.

After working for SCS at Rusk, Sulphur Springs, Winnsboro, Jefferson, New Boston, Corsicana, and Temple, he was promoted

to Assistant State Conservationist in Arkansas in 1968. In 1972, he became State Conservationist for SCS in Arizona before assuming his present position in Texas in 1975.

Marks served in the Army Air Corps during World War II and is a Certified Professional

Agronomist and Soil Scientist.

"Never in my wildest dreams did I ever think that I might get to come back to Texas as State Conservationist when I left here in 1968," Marks said. "I have had a very rewarding career trying to help people conserve their soil and water resources."

"I have enjoyed working with SCS personnel, soil

and water conservation district directors and leaders, representatives of other state and federal agencies and groups, as well as landowners and operators," he continued. "As State Conservationist in Texas the last seven years, I have been blessed by having an excellent staff of dedicated professional conservationist who have been an immense help to

me."

Marks is married to the former Dorothy Long of Rusk. They have two children, Bill and Carolyn, who live in College Station, TX.

Final tax payment due soon for 1982

Taxpayers who did not have enough 1982 federal tax withheld, or whose amended income estimates for 1982 changed substantially during the last quarter, are required to pay the final installment of esti-

mated income tax by January 17, 1983, the Internal Revenue Service says.

The IRS notes that there is an exception to this rule for those taxpayers who file their returns and pay all taxes due by February 1, 1983. This exception applies whether the declaration is an original or amended one.

Generally, taxpayers must file estimated tax if their tax is expected to be \$200 or more and if they have more than \$500 in income not covered by withholding.

For additional information, a free copy of IRS Publication 505, "Tax Withholding and Estimated Tax," can be ordered by calling the IRS number listed in the local telephone directory under U.S. Government.

Tedford Jewelry

Bridal Registry 387-3839

Mrs. David Cutbirth, nee Pattie Merrill
Mrs. Charles King, nee Lesa Smith
Mrs. Louis Hall, nee Rachel Oehler

Hill's Bridal Registry

Mrs. David Cutbirth, nee Pattie Merrill
Mrs. Charles King, nee Lesa Smith
Mrs. Louis Hall, nee Rachel Oehler

Hill's Jewelry
387-2755

The Little Fish

With this coupon you get a \$1⁰⁰ off on any

Shrimp Basket

Offer Expire Jan. 11, 83

630 S. Crockett Sonora 387-3628

GOOD NEWS

Starting Monday Jan. 3, 1983 The Frontier will be open 7 days a week.

Tuesday-BeerNite 75¢

Wednesday-Ladies Nite 1/2 pr. Drinks

Thursday- Margarita's \$2⁰⁰

Friday- Buffet 5:00-7:00 p.m.

Saturday- Surprise Nite

Sunday-Bloodymary-\$2⁰⁰

HAPPY HOUR-MONDAY-FRIDAY

4:00-7:00P.M.

Will open doors at: 4:00-12:00 Mon.-Fri.

4:00-1:00 Sat. 1:00-12:00 Sun.

EVERYBODY IS WELCOME

ated income tax by January 17, 1983, the Internal Revenue Service says.

The IRS notes that there

Thank you expressed

I would like to extend my heartfelt appreciation to the following individuals and companies who helped me to make this a special Christmas for 10 needy families in the Sonora-Eldorado Area. I would also like to say a special "Thank You" to my husband and to Jeanette Cirricione for all of their relentless assistance in making this a very "Merry Christmas" for our "Goodwill" children.

Once again, thank you all.

Pam Love
Amoco Goodwill Benefit Chairman
CKC Testers, Inc., John Adams, Lester Cole, Herb Morgan, Dowell Employees, Jackson's Inspection, J.E. York, Mr. and

Mrs. Jack Neill, John H. Hill Drilling, Mario Duran, Jr., Stanley and Nelda Mayfield, John Jones, Bud's Welding, Big Country Industries, Lodessa Pope, American Well Service, Morriss Bros. Construction, Elizabeth Cusenbary, G. H. Davis, L. A. Nixon, Manuel Paredes, Halliburton Wives, Mr. and Mrs. George Hoffman, Teaff Oil Co., Ken Haynes-Marklyn Controls, Jeanette and Todd Cirricione, Methodist Church Childrens Choir, Joe Barbour, Scada Systems, Inc., Griffin Oil Co., Billy Shurley, Merle Harding, Inc., S.C. Gregory, Narcisco Mejia, John Casparis, Herbert Fields, Pool Co., CRC Wireline, Charles Howard, Homer

McLean, Luther Stewart, Kerbow Furniture, Peggy Williams, J & S Swabbing, Reese Construction, LSI-Odessa, Bob Smith, Buddy Duncan, William M. Steele, 4-H Group, Trey Trucks, Spain's and NL Acme.

Bentsen's version of gasoline tax

Texas will benefit most, an additional \$135 million, from the guaranteed 85 percent return to states of increased federal gasoline taxes, a compromise won by U.S. Senator Lloyd Bentsen and approved by the Senate on Thursday.

The five cent per gallon increase in federal gasoline taxes was part of a highway funding bill, amended earlier by Bentsen to provide the 85-cent minimum return to states from the Highway Trust Fund for every dollar paid in federal gasoline taxes.

Bentsen, ranking Democrat on the Transportation Subcommittee, had earlier insisted on and won administration backing for his proposal.

Since the Highway Trust Fund was established in 1956, Texas has gotten back 76 percent of its contributions to the fund, making it the second largest "donor" state.

The \$135 million Texas will receive, to raise it from the original \$615 million funding level to the 85 percent return level of \$750 million, may be used at the

state pleases on highway-related projects. This "discretionary" amount is projected to increase to \$191 million in 1984.

"Having this pool of discretionary highway funds will greatly benefit Texas. My state will be able to use it on construction or repair of highways or bridges, wherever it is needed the most," Bentsen said.

"This is the largest funding level in history for highway programs. I am satisfied that the bill includes compromises that will provide at least a fair return to states like Texas that traditionally have given more than their share to the construction and maintenance of our nation's highways."

"Cities in Texas needing to establish rail mass transit systems also will be able to get a share of federal transit aid, something they couldn't have gotten in the original bill. As I've said before, this is a user tax and it's only fair it should be used to benefit the people who pay it," Senator Bentsen said.



A French inventor patented the first practical synthetic fiber in 1884. He called it artificial silk. We know it today as rayon.

Have Fun & Keep Fit

Start your New Year out right and get back in shape. Aerobicise classes to begin Jan. 10, Pam Payton Instructor
Mon.&Thurs. 5:30-6:30 p.m.
Tues.&Thurs. 9:30-10:30 a.m.
Fee: \$20⁰⁰ Monthly.

Classes will meet at Julie Moorman's School of Dance next door to Gibson's. I need at least 8 people in each class or class will not meet so please call and register now at 387-3461. Don't miss out on the fun of keeping fit!!



For the Bride-to-be... a free gift of Lenox China

Take advantage of our bridal registry service and let our Bridal Consultant help you make your choice. You can choose from our large selection of Lenox fine china and coordinating Lenox Crystal.

And just for registering with us you can have this charming Lenox China swan created especially for a bride like you. Plan to come in and pick up your Lenox gift today.

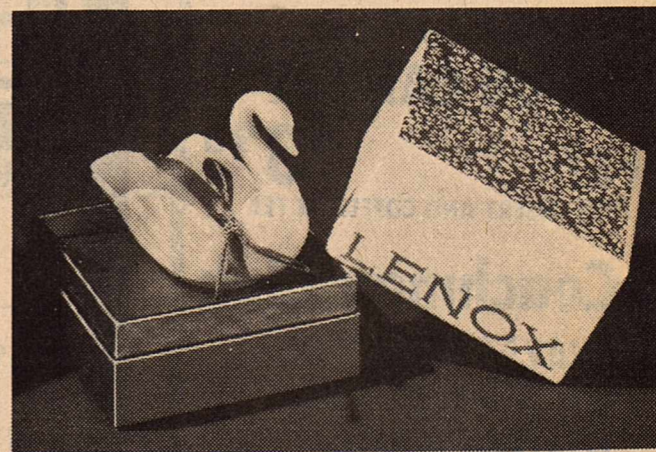

TEDFORD JEWELRY

Down town Sonora

387-3839

Lunch Menu

Breakfast

Monday, January 10
Grape Juice
Cinnamon Toast
Milk

Tuesday, January 11
Orange Juice
Corn Flakes
Milk

Wednesday, January 12
Grape Juice
Blueberry Muffin
Milk

Thursday, January 13
Orange Juice
Cheese Toast
Milk

Friday, January 14
Grape Juice
Sausage
Biscuits/Jelly
Milk

Lunch

Monday, January 10
Western Beef on Bun
Tossed Salad
Tator Tots
Sliced Peaches
Milk

Tuesday, January 11
Enchilada Casserole
Pinto Beans
Fruit Salad
Corn Bread
Cherry Jello
Milk

Wednesday, January 12
Chicken Fried Steak
Mashed Potatoes/Gravy
Green Beans
Hot Rolls
Peanut Butter Cake
Milk

Thursday, January 13
Italian Spaghetti
Cole Slaw
Buttered Corn
Cheese Rolls
Chocolate Cookies
Milk

Friday, January 14
Chili Burritos
Pinto Beans
Tossed Salad
Ice Cream
Milk

Community Calendar

The following is the Community calendar for January 1983:

1/6 at 7:00 a.m. Independent Cattlemen Assn.
1/6 at 7:00 p.m. Chamber of Commerce.
1/10 at 9:00 a.m. Commissioners Ct.
1/10 at 3:00 p.m. Hospital Aux.
1/10 Stitch & Sew
1/11 at Noon Lions Club.
1/11 at 7:30 Firemen Aux.
1/11 at 8:00 p.m. Senior Citizens Gun Club.
1/11 at 1:00 p.m. Aging Adv. Bd.
1/11 at 7:00 p.m. Sonora ISD Board.
1/12 at 8:00 p.m. Sonora Fire Dept.
1/12 at noon Ministerial Alliance.
1/13 Halliburton Ladies Club.
1/13 at 7:30 p.m. Garden Club.
1/17 Duplicate Bridge Club.
1/18 at noon Lions Club.
1/18 at 9:00 a.m. City Council.
1/18 at 7:45 p.m. Eastern Star.
1/19 at 7:30 p.m. Conservation Dist. Directors.
1/20 at noon Petroettes.
1/20 at 7:30 p.m. DeOra Lodge.
1/20 at 4:00 p.m. American Cancer Society.
1/25 at noon Lions Club.
1/25 at 7:30 p.m. American Heart Assn.
1/26 at noon Sonora Golf Aux.
1/26 at 8:00 p.m. Sonora Fire Dept.



The average color TV lasts about 12 years.

SALE

8x35 AVONDALE WITH AIR CONDITIONING FURNISHED WITH NEW CARPET. 10% DOWN 7 YEAR FINANCING

MONTHLY PAYMENTS **\$101⁸²**

TOTAL PRICE **\$5995⁰⁰**

CALL 658-8560

OAKWOOD MOBILE HOMES
4422 NORTH CHADBOURNE
SAN ANGELO, TEXAS

Weston promoted to Vice-Pres. Associate

John Weston has been promoted to associate vice president-association operations for the Federal Land Bank of Texas.

The appointment is effective January 1, 1983, according to Thomas H. Benson, president.

Weston was born in San Saba, Texas, and graduated from Sonora High School. He holds a Bachelor of Science degree in Range Science from Texas A&M University in College Station.

In June 1977 he was employed as assistant manager at the Federal Land Bank Association of Karnes City. He joined the Land Bank in July 1979 as credit reviewer and was named assistant vice president in the credit operations department in July 1980.

With the Land Bank's relocation to Austin from Houston, Weston assumed new responsibilities as vice president-association operations.

He and his wife, the former Donna Jan Low of Brownwood, have two children, Bryan and Alyssa. They reside in Georgetown, Texas.

Weston is the son of the Rev. and Mrs. John Weston, (formerly of Sonora) of Pearsall, Texas.

The Federal Land Bank of Texas makes long-term real estate loans throughout the state.



A swordfish can swim a mile in less than a minute.

Jason Craig Luckie born on Dec. 26th

Mr. and Mrs. Hilton Craig Luckie of Big Lake announce the birth of their son Jason Craig Luckie. He was born the 26th of December in Rankin and weighed 7 lbs. 10 oz.

Jason has two brothers, Chris and Jimmy. Maternal grandparents are Mrs. Barbara Urvanski of Lockhart and great grandmother Mrs. F.M. Mayhew of Sonora.

Paternal grandparents are Mr. and Mrs. Vernon Luckie of Sonora. Great grandparents are Mr. and Mrs. Jim Luckie of Sonora. Great great grandmother is Dollye Glasscock of Sonora.

Cecil Westerman Would Like To Be Your Pharmacist

Pat's Sew 'N Sew Hand Made Gift Items

Hours: 853-2837
Wed, Thur. Fri. 9-5

Eldorado, Texas North Main Street

PERRYS Shop for Value, Quality and Big Savings!

JANUARY SALE

VISA MasterCard

32-OZ WISK DETERGENT

137

<p>2-IN PACKAGE PAPER TOWELS</p> <p>77¢ PKG.</p> <p>LIMIT 2-PKG.</p>	<p>4-ROLL PKG. BATHROOM TISSUE</p> <p>88¢ PKG.</p> <p>LIMIT 2-PKG.</p>	<p>1-GALLON CLOROX BLEACH</p> <p>93¢</p>
---	---	---

<p>PLANTERS SNACKS</p> <p>Cheese Balls Corn Chips</p> <p>YOUR CHOICE</p> <p>77¢ CAN</p>	<p>BATH SIZE SOAP</p> <p>BAR</p> <p>38¢</p>	<p>25-FEET ROLL ALUMINUM FOIL</p> <p>ROLL</p> <p>Reg. 69c</p> <p>49¢</p>	<p>280-COUNT KLEENEX FACIAL TISSUES</p> <p>BOX</p> <p>99¢</p>
--	--	---	--

<p>SELF ADHESIVE PHOTO ALBUM</p> <p>10-PAGE</p> <p>1⁹⁷ EACH</p>	<p>100% COTTON FLOUR SACK KITCHEN TOWELS</p> <p>SUPER SIZE</p> <p>77¢ EACH</p>	<p>TERRY WASH CLOTHS</p> <p>ASSORTED COLORS</p> <p>37¢ EACH</p>
---	---	--

<p>BIC LIGHTER</p> <p>2⁹⁹ FOR</p>	<p>50-COUNT NO. 10 or 75-100-COUNT NO 6 3/4 ENVELOPES</p> <p>YOUR CHOICE</p> <p>2¹⁰⁰ FOR</p>	<p>100-COUNT TABLET Ruled</p> <p>YOUR CHOICE</p> <p>2¹⁰⁰ FOR</p>
--	--	--

<p>30x30 BABY RECEIVING BLANKETS</p> <p>100% Cotton • Comes in Rainbow Prints Zoo Prints • Stripes</p> <p>2 IN 1⁹⁷ PKG</p>	<p>Fabric Sale!</p> <p>REDUCED! 1st Quality 45" Flatfold FABRIC REMNANTS Asst'd Prints & Solids</p> <p>97¢ YD.</p>	<p>REDUCED! 1st Quality 60" Flatfold 100% Polyester Pongee & Interlock Asst'd Prints & Solids</p> <p>1²⁷ YD.</p>	<p>Buy 'em by the pair</p> <p>TELL-A-TALE STORYBOOKS Special!</p> <p>2 BOOKS FOR 1⁰⁰</p>
--	--	--	--

Pete Gomez Jr., makes Dean's list at ASU

Pete Gomez Jr., son of Mr. and Mrs. Pete Gomez of Sonora made the Dean's list for the last semester of this year. Pete attends Angelo State University where he is majoring in Law.

Devil's River News

Published Every Wednesday
Established in 1890

Gus Allen.....Publisher
Kristi Nunn.....Editorial, Photographer
Tracy Monych.....Office Manager
Vicky Reschman.....Ad Sales
Darla Hernandez.....Typesetter
Noema Escobar.....Darkroom Specialist

The Devil's River News [155-920] is published each Wednesday by West-Com, Inc., 220 N. Main St. Sonora, Texas, 76950. Second class postage paid at Sonora, Texas. Postmaster: Send address changes to the Devil's River News, 220 N. Main St. Sonora, TX 76950.

TA MEMBER 1983
TEXAS PRESS ASSOCIATION

OLE COACH INN
SAN ANGELO
OILFIELD HEADQUARTERS

MONDAY THRU FRIDAY
ALL YOU CAN EAT
\$3⁹⁵
BUFFET
INCLUDES DESERT AND COFFEE OR TEA

The Coachman Club
ALWAYS THE BEST IN LIVE COUNTRY AND WESTERN MUSIC.

4205 S. Bryant Blvd. San Angelo, Tx.



Now you have a choice.

And it couldn't have come at a better time for your financial future.

In just the last few weeks, the financial industry has experienced tremendous changes. As a result, banks are able to offer new, profitable investments that many, many customers can afford. Plus, the banks have been given a great deal of freedom in determining the rates and conditions of these attractive investment plans.

This means that for the first time, you may have the opportunity to earn high interest on every dollar you deposit in a bank. And now you have the freedom to compare investments and interest rates before you decide which bank is best for you.

Now, more than ever, you deserve a choice. And now you have one.

Sutton County National Bank Member FDIC

207 Hwy. 277 N., Sonora, Texas 76950, (915) 387-3939
A Member of Westex Bancorp, Inc.

We Support Bronco Basketball

1982-83 Basketball Schedule

Boys

Date	Opponent	Place	Time	Teams
Nov. 29	Del Rio JV	Here	6:00	Var, JV
Dec. 2,3,4	Sonora Varsity & JV Tournament			
Dec. 7	Iraan	There	5:00	Var, JV
Dec. 9,10,11	Ozona Varsity Tournament			Var, only
Dec. 9,10,11	Junction JV Tournament			JV only
Dec. 14	Eldorado	Here	6:00	VAR, JV
Dec. 17	Sanderson	Here	6:30	Var, JV
Dec. 21	Junction	Here	6:00	Var, JV
Jan. 4	Iraan	Here	5:00	Var, JV
Jan. 7	Menard	There	6:00	JV & Fr.
Jan. 6,7,8	Big Lake Varsity Tournament			Var, only
Jan. 11	Del Rio JV	There	6:00	Var, JV
Jan. 14	†Colorado City	There	5:00	Var, JV
Jan. 18	†Ballinger	There	5:00	Var, JV
Jan. 21	†Crane	Here	5:00	Var, JV
Jan. 27,28,29	Eldorado JV Tournament			JV
Jan. 28	†Coahoma	Here	8:00	Var
Feb. 1	†Ozona	There	5:00	Var, JV
Feb. 4	†Colorado City	Here	5:00	Var, JV
Feb. 8	†Ballinger	Here	5:00	Var, JV
Feb. 11	†Crane	There	5:00	Var, JV
Feb. 15	†Ozona	Here	5:00	Var, JV
Feb. 18	†Coahoma	There	5:00	Var, JV

†Denotes District Games

Girls

Date	Opponent	Place	Time	Teams
Tues. Nov.9	Brady	Brady	5:00	Scrimmage
Tues. Nov.16	Lakeview	Sonora	4:00	Scrimmage
Mon. Nov.22	Reagan Co.	Sonora	4:30	Fr., JV, VAR
Tues. Nov.23	Eldorado	Sonora	5:00	Fr., JV, *VAR.
Tues. Nov.30	Del Rio	Sonora	4:30	Fr., JV, VAR.
Dec.2,3,4	Sonora Tournament			JV, *VAR.
Tues. Dec.7	Eldorado	Eldorado	5:00	Fr., JV, VAR.
Dec.9,10,11	Iraan Tournament			VAR.
Dec.9,10,11	Junction Tournament			JV.
Dec.14	Menard	Menard	5:00	JV & Varsity
Dec.16,17,18	Colorado City Tournament			VAR.
Dec.21	Iraan	Iraan	5:00	JV, VAR.
Tues. Jan.4	Reagan Co.	Reagan Co.	4:30	Fr., JV, VAR.
Fri. Jan.7	*Coahoma	Coahoma	5:00	JR., VAR.,
Tues. Jan.11	*Ozona	Sonora	5:00	JV., JV., VAR.,
Fri. Jan.14	*Colorado City	Colorado City	5:00	JV., VAR.
Jan.14,15	Del Rio Freshman			FR.
Tues. Jan.18	*Ballinger	Ballinger	5:00	JV, VAR.
Fri. Jan.21	*Crane	Sonora	5:00	JV., VAR.,
Sat. Jan.22	Sonora Freshman Classic			Fr.
Tues. Jan.25	Iraan	Sonora	5:00	Jr., VAR.
Jan.27,28,29	Eldorado Tournament			JV.
Fri. Jan.28	*Coahoma	Sonora	5:00	VAR.
Tues. Feb.1	*Ozona	Ozona	5:00	JV., VAR.
Fri. Feb.4	*Colorado City	Sonora	5:00	JV., VAR.
Tues. Feb.8	*Ballinger	Sonora	5:00	JV., VAR.
Fri. Feb.11	*Crane	Crane	5:00	JV., VAR.

* Denotes District Games

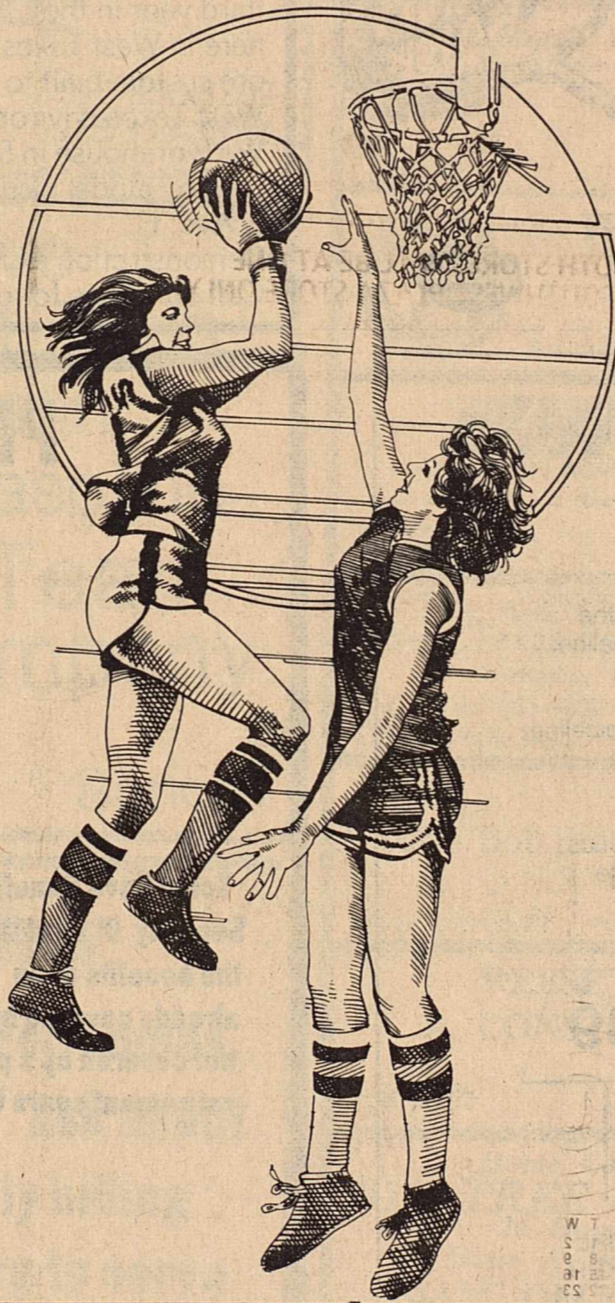

DOWELL		Big Tree	
Sonic		Commercial Restaurant	
Busters Liquors		Carl J. Cahill Inc.	
Hershel's Foodway		First National Bank	
Tims Liquors		DICON	
JIMCO		Triangle Tire Service	
Doyle Morgan Insurance		Ray Holmes Sand and Gravel	
Hurry-Up No. 1	Country Fried Chicken 'n Fish	Charles Howard Construction	Hurry-Up No. 2
Zola's Motel	O'Bryans Fashions	Chaparral Motors	Chuck Wagon
Chavarria Grocery	Physical Fitness Center	Westerman Drugs	Devil's River News
This space for sale.	Sonora Shell	Eldorado Instruments	Super Sports
Food Center	Perry's	Dresser Atlas	Morriss Brothers



Sutton County Ag Corner



Lamb consumption increases

Demand for lamb is increasing, according to the American Sheep Producers Council (ASPC), the Denver based marketing group for the sheep industry. Surveys conducted by the Council of the nation's largest supermarket chains show from 5.6 to 15 percent increases this year in demand for lamb, while other red meats experience a decline. The most recent report from the United States Department of Agriculture substantiates this steady increase in lamb consumption with the trend beginning in 1980.

The reasons for this increase can be credited to several factors: 1. Consumers are becoming more nutrition conscious and perceive lamb as being a "light" food; 2. A strong market for lamb is developing in the Sun Belt area; and 3. Packers and retailers are receiving training in new methods of cutting and marketing lamb, resulting in better positioning in the meat case.

Changing lifestyles and eating habits are significant factors in increased lam factors in increased lamb consumption. A study conducted by Marketing and Research Counselors, Inc. shows that consumers are adding lamb to their menus with more frequency because they are eating less and "lighter". Lamb is a young, easy-to-fix meat with built-in portion control. It is chosen for its size

and for economy because lamb allows the cook to buy just what he or she needs. For cholesterol and weight watchers, lamb is good, as it is not marbled with fat and the thin outside fat is easily separable...like a nutmeat from a nutshell.

According to William J. Blake, Director of Merchandising for the ASPC, "The emerging market for lamb in the Sun Belt accounts for 20 percent of this year's lamb crop...a major increase over three years ago. As the population shifts from the Northeast to Florida, Alabama, Texas and Arizona, it is predicted this growth will level off at a 30 or 40 percent increase,

although the numbers have been up to three times that amount due to special promotions."

Blake reports, "Increase in lamb consumption is also due to a more aggressive role by meat packers. The ASPC's lamb consultants are working with the packers and retailers to educate their personnel about lamb and are holding seminars to train this group in new methods of cutting lamb and in marketing techniques."

One supermarket official attributes a measure of the increase in demand for lamb to supermarket meat merchandisers and meat personnel in the individual

stores paying more attention to lamb. "Realizing there is a demand, they are giving more meat case space to lamb and are displaying it more attractively. Also, retail chains are updating their distribution patterns," he adds.

To sum up the notable rise in lamb consumption, Bill Blake says, "There are success stories all over the country due to the renewed interest in lamb." The statistics prove him right.

The enclosed recipe leaflets, "Lamb Trend Setters" and "Lamb Classics", are available to your readers by sending a self-addressed letter-size, stamped envelope and 25 cents to: American Lamb Council, Dept.

FE, 200 Clayton Street, Denver, Co. 80206. Offer good in USA only.

H&H FEED & TRUCKING

Jack & Allen Hearn owners
 Feeds by Goldbold Sweetwater Stockton Acco
 Jack & Allen appreciate your business!
 205 2nd 387-2806

SOUTHWEST SUPPLY CO.

For all your plumbing needs

- ★ Pipe-cut & threaded from 1/2" to 2"
- ★ Pipe fittings-black, galvanized
- ★ Plastic Pipe 1/2"-8" Schedule 40, Pressure Pipe
- ★ Plastic Fittings schedule 40 Pressure, Drain, Sewer Drain
- ★ Seats, knobs, commodes in colors.
- ★ Fiberglass tubs & showers in colors
- ★ Water heaters
- ★ Faucet parts.
- ★ Lavatories in colors
- ★ Marble tops
- ★ Septic Tanks
- ★ Vanities, made custom

Highway 277 North

387-2561

A grain of musk will scent millions of cubic feet of air. Musk is the most penetrating and persistent scent.

Farm Program participation deserves consideration

Farmers should give serious consideration to participating in the 1983 government farm program, says an economist with the Texas Agricultural Extension Service, Texas A&M University System.

"During tough times such as we have now, farm such as we have now, farm programs have to be a worthy option," says Dr.

Carl Anderson. "Farmers must really take a hard look at their situations and must look at how farm programs might supplement their income."

While the current farm program offers "too little, too late" to reduce surplus production and raise farm prices, participation might be a wise move on the part of farmers because of the bleak market outlook for agricultural commodities, Anderson says.

He notes that grain, soybean and cotton stocks are high and that prospects for improved market prices are dim.

"The '83 farm program is mainly an income supplement program and will do little to relieve the farm surplus problem," Anderson points out. "It will probably reduce grain production only 2 to 4 percent and cotton production 6 to 8 percent."

Anderson advises farmers to carefully consider the present farm program but cautions them to stay abreast of possible changes that could be forthcoming.

"Since the Reagan administration is interested in reducing government subsidies, there will likely be some changes," he says. "One change currently being considered is a concept called 'payment-in-kind' which involves using CCC

commodities to pay producers for diverting land over and above the basic acreage reduction."

According to Anderson there is a lot of uncertainty about the farm program right now due to the degree of farmer participation in the program next year, large carryover stocks of most commodities, a troubled world economy, a strong U.S. dollar abroad which is hurting foreign purchases of U.S. products, crop prospects for the year ahead, a buildup of livestock numbers and politics.

Basic concepts of the '83 farm program currently include a target price and loan program, a farmer-owned grain reserve and acreage reduction (20 percent for cotton, wheat, corn and grain sorghum plus an additional 5 percent option for cotton). As in the past, only farmers who participate in the voluntary program will qualify for the benefits.

gram and deficiency payments that go into effect when market prices drop below a certain level," says Anderson.

A brand for the future

Wade A. Manley
 Mgr.



OUR STANDARD SYSTEM NOW **\$2495⁰⁰**

This system will get as many channels and a picture as good as any system around.

Sata Vision, Inc.

**Earth Station Sales & Service
 Lake Brownwood, Texas
 915-784-5289 or 784-6294
 CALL COLLECT**

OUR TOP OF THE LINE SYSTEM \$3,495⁰⁰

System Includes:

- 10' Parabolic Dish
- Motorized Polar Mount
- Digital Satellite Locator
- 120 Degrees Low Noise Amplifier
- Electric Polarity Control
- Center Mount
- Prime Focus Feed
- A-T GLR 560 Stereo Receiver with Remote Control
- Complete Wiring Harness (125 feet)
- Turn Key Installation Available

Pipelines... make good neighbors

America has over 220,000 miles of petroleum pipelines carrying crude oil and products to refineries and storage terminals across the United States. Each day, more than 1.5 billion ton/miles of crude oil and products move through this network. These pipelines have a safety record second to none in the transportation industry... and we want you to help us keep it that way.

- liquids on or a mist above the ground in the area of a pipeline.
- Flames originating from an opening in the ground.
- If you become aware of a pipeline leak...
- LEAVE THE LEAK AREA IMMEDIATELY.
- Avoid driving into vapor clouds.
- Avoid direct contact with the escaping liquids.

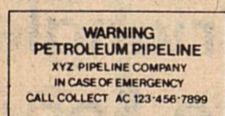

GROUND MARKER



GROUND MARKER



CASING VENT

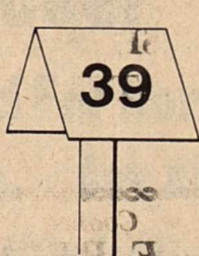

AERIAL MARKER

When you see signs like those shown above, they tell you that there's a pipeline nearby. If it's underground, you can't see it, of course. But it's there, working quietly to provide energy for you and other consumers throughout this nation.

Some of these signs list the commodity transported in the pipeline, the name of the operator, and a telephone number where the operator's representative can be reached at all times.

- Although pipelines have an exceptionally good safety record, once in a while a leak can occur. Indications of a leak might include:
 - A strange or unusual odor in the vicinity of a pipeline.
 - A hissing or roaring sound (caused by petroleum or product escaping from a pipeline).
 - A dense white cloud or fog.
 - A spot of dead or discolored vegetation.
 - An accumulation of petroleum

- Avoid creating sparks or sources of heat which could cause the liquids or vapor to ignite and burn. If you find yourself in a suspected vapor area, do not light a match, start an engine or even switch on an electric light.
- Notify the pipeline operator as soon as you reach a safe area. Call collect. Give your name, a description of the leak and its location. If you do not know who the pipeline operator is, call your local fire, police or sheriff's department, or the state police. Advise them of the nature and location of the emergency.
- If you see someone digging near a pipeline or doing other construction work... or if you plan to do such work near a pipeline yourself... please call the telephone number shown on the sign and let the pipeline company know so damage can be avoided. It's in your interest... and the nation's.

America's Petroleum Pipelines

Pipelines are the safest way to move petroleum and products and you can help keep it that way!

PROTECT YOUR FUTURE

I. R. A.

You'll Have Benefits Today, Retirement Income For Tomorrow And The Strength and Security Of First National Bank Of Sonora Throughout. A new federal law has made the benefits of an Individual Retirement Account available to everyone, even those already covered by a pension plan. Previously, this plan was available only to those not covered by a pension plan. And the benefits are great both for today and for the retirement years to come.

Retirement Benefits for Tomorrow		
At End of Year	Total Amount Deposited	Balance in Account (12% interest)
5	\$10,000	\$ 14,541
10	\$20,000	\$ 41,035
15	\$30,000	\$ 89,311
20	\$40,000	\$ 177,277
25	\$50,000	\$ 337,559
30	\$60,000	\$ 629,614
35	\$70,000	\$ 1,161,772
40	\$80,000	\$ 2,131,427

This chart is based on \$2,000 deposited at the first of each year at a rate of 12% compounded continuously.

Come in The First National Bank of Sonora and see Joy Kemp or Jo Ann Jones today and set up your Individual Retirement Account Start accumulating your retirement fund as soon as possible.

Your **INDEPENDENT** Bank Since 1900

NATIONAL BANK
 SINCE 1900

Sonora, Texas **Member FDIC**

Sutton County Petro Page

Enstar Engineering, Inc. awarded contract by Marathon Oil Company

Enstar Corporation announced that Enstar Engineering, Inc. has been awarded an engineering and construction contract by Marathon Oil Company for modifications to the

Yates Gas Plant located in Marathon's prolific Yates Field near Iraan, Texas. The modification by Enstar Engineering will allow a more efficient and economical operation of the

facilities by the addition of a 40 million standard cubic feet per day gas plant to treat, dehydrate and recover liquids from the field's gas stream. In addition, Enstar Engineering will

add a 49 long-ton per day sulfur recovery unit as part of the Yates Gas Plant modification. Enstar Engineering, Inc. provides engineering and construction services for

the hydrocarbon processing industry, both onshore and offshore. Headquartered in Houston, Enstar Engineering, Inc. is a wholly-owned subsidiary of Enstar Corporation.

Rule announced to track oil carried by truck

The Railroad Commission has approved for public comment a proposed rule that would give law enforcement officials a way to track oil carried by truck in the state. The proposed rule would require each transporter to prepare a separate run ticket each time oil is trucked from a lease or other facility. One copy must be left at the site the oil was removed from, another must remain in the transporting vehicle, and a third copy must be given to the receiver of the oil when it is delivered.

If the rule is adopted, failure of a transporter to carry a run ticket for oil being carried will provide law enforcement agencies a

basis for detaining transporters suspected of oil theft.

Run ticket copies must be kept by each respective party for two years and must be available for inspection by Railroad Commission agents or law enforcement representatives.

The proposed rule requires that the run ticket identify the lease or facility from which the oil was taken, the point of destination, the quantity of oil being moved, the date and hour when the oil was removed from the lease or facility, and the identity of the transporter, including the driver's name.

Comments will be taken for 30 days after publication of the rule in the Texas

Register, and then the proposed rule will be presented to the Commission for final consideration.

For Breakfast-Lunch-Dinner or Anytime In Between
Stop At The Big Tree Restaurant
 Sam Dechearo, Owner
 Hwy 290 & 277

Specializing In
 Instruments, Gauges, Meters & Controls
 For Oil & Gas Industry and Industrial Plants Sales & Service on Oilfield and Industrial Instruments & Control
Eldorado Instrument & Control Co. 24 Hour Service
 Office: 853-2506 Eldorado, Texas
 Home: 853-2624

J S SWABBING SERVICE
 JIM NANCE

 Box 571 Eldorado, Texas 915/853-3207
 76936 915/853-3373

Save General Tires Michelin Fina Gasoline R.S. Teaff Oil Company
 387-2770 Sonora

Eddins-Walcher

Propane Heating Fuel For Homes, Ranches, Mobile Homes. Ask About consigned gas and monthly billing system. Located in Sonora to serve you better. 387-2319

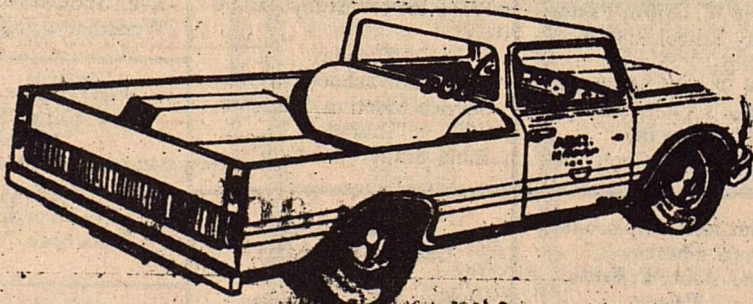
Get more truck for your buck



Burn LP-gas in your pickup

It's been proven thousands of times that clean-burning LP-gas can double engine life. Since the most used engine on the ranch is your pickup, this is the one that can save you the most money. An LP-gas powered pickup will start faster, perform better and cost less to operate. Save 60¢ per gallon by burning propane.

Ozona Butane Co.

392-3013 106 Ave. E. Ozona

H.R. LITTLE'S January Spectacular LOW PRICES LARGE SELECTION

11.9% APR on all 1982 & 1983 Buicks Interest Program ends March 31, 1983

WOULDN'T YOU REALLY RATHER HAVE A BUICK FROM...

ASK FOR HAROLD GIFFORD RAY EATON TED HOOPER BILL HEMPHILL
H. R. LITTLE Concho
BUICK-MERCEDES-GMC
 SAN ANGELO, TEXAS
 1909 W. Beauregard 655-9171

RRC adopts changes in natural gas rules

The Railroad Commission adopted on an emergency basis three changes to its rules dealing with the quality of service of natural gas utility companies.

The commissioners also voted to publish those changes and two others for public comment.

The rules changes taking immediate effect, approved unanimously on a motion by Commissioner Mack Wallace, require gas utility companies to:

- provide customers with a statement of their rights, in both English and Spanish;
- give customers five working days notice before service is terminated;
- inform customers of their rights, how to resolve billing disputes and how to register complaints.

Two other proposed changes were published for comment but not put into effect on an emergency basis. One would require gas utilities to postpone termination of gas service if it would endanger the

health of a resident. The other would permit customers not to pay disputes portions of their bills which exceed their monthly average before the dispute is resolved.

The text of the proposed changes will be published in the Texas Register and comment will be received for 30 days following publication.

Since all interested persons will be able to comment on or propose alternate language to the rules published, the Commission followed the recommendation of a Gas Utilities Division hearings examiner and denied a petition for rule-making on the same subject filed by the consumers

filed by the Consumers Union, Texas Association of Community Organization for Reform Now, and the Grey Panther.

The examiner said granting the petition would duplicate efforts already expended and could delay consideration and adoption of the proposed changes.

Human beings are the only animals that can blush. Mark Twain pointed out, we're the only animals that need to.

The annual per capita consumption of soap in the United States is about forty pounds.

WHY RENT!!!

YOU CAN OWN YOUR HOME FOR LESS THAN YOU PAY RENT. INTEREST IS TAX DEDUCTIBLE
 EXAMPLE: 2 BEDROOM FULLY FURNISHED-FREE DELIVERY & SET UP WITHIN 100 MILES.
\$995 DOWN AND \$130⁰⁰ PER MONTH
 15% A.P.R.



DISCOUNT HOMES of San Angelo, Inc.
 2502 N. Bryant Blvd.
 OFFICE: (915) 658-3760
 OFFICE: (915) 658-3344
 HOME PHONE
 SAMMY 655-5901
 KEN 944-3915
 DON 653-1648

OILFIELD DIRECTORY

The following Oil Companies Support & Appreciate your Patronage in helping Sonora grow.

Hurry Up 1 & No. 2

Morris Brothers Const. Co. Inc.
 General Oil Field Contractor
 2-way Radio Dispatched
 Hwy. 277 S.
 P.O. Box 1211 Sonora

Wes-Tex Drilling Company
 Bud Quattlebaum
 Bus. 915/387-2115 Res. 915/387-3067

CANYON AIR DRILLING INC.
 HENRY CHANDLER
 Mobile # 387-3964 Home 387-5679
 Box 552 Sonora Texas 76950

West Texas Portable Sandblasting
 Sandblasting Painting Coating
 Phone: 915/655-9030 Wall Rt. Terry Hann
 Off: 915/658-3491 San Angelo, Texas 76901
 Machine Shop 915-387-5362

Co - Bob Enterprises, Inc.
 4747 277 SOUTH AT TAYLOR ST

RON RHIDDLEHOOPER P.O. Box 1723 SONORA TEXAS 76950

REESE WELDING & CONSTRUCTION
 387-2167 387-2687

Home Cooked Food! 387-9926
BIG TREE RESTAURANT
 24 Hour Service for 24 Hour A Day Working People
SAM DECHEARO, Owner

Curl J. Cahill, Inc.
OILFIELD CONTRACTOR
 Telephone (915) 387-2524
 Sonora, Tx. 76950

PAINTING AND SMALL REPAIR INTERIOR/EXTERIOR
ELTON (DOC) ENGLISH
 35 YEARS EXPERIENCE REFERENCES FURNISHED
 1103 Savell 915-387-5142

CHAVARRIA'S Gro. JOE GARCIA MGR.
 Daily Home Made Burritos Also Hot Tamales
 Fireworks Sale on XMAS New Years & 4th of July
 OPEN 7 Days
 Hwy 277 South 6:30 A.M.-11:P.M. 387-2603

Dresser Atlas
 387-3531
Bill Laxton, Manager
Sonora - Ozona Oil Company
 Jim Elliott Sonora Manager

KENNETH MINATRA MINATRA ENTERPRISES, INC
 ROTATING HEADS FLOAT EQUIPMENT Gary Minatra P.O. Box 947 Sonora Tx. 76950
 AIR MIST (915) 387-2171 387-2100
DRILLING CHEMICALS

Brooks Drilling Corporation
 Raymond Brooks P.O. Box 1426 915/387-5094
 President: Sonora, Texas 76950 915/387-2676
 Kenneth Minatra 915/387-2447
 Vice-President-Operations Locally owned and operated

Texas Gulf Western Truck Lines
 Pole Trucks Heavy Equipment Moving
 Hot Shot Work Wench Trucks Rig Moves
 Pickup Truck
 Oilfield Floats Call Don 387-3445 Lowboys

JIMCO ENTERPRISES, INC.
 Jimmy Condra 387-3843 387-3179
 Jimmy Trainer Complete Oilfield Services

WESTEX COMMUNICATIONS
 Direct dial mobile phone Land mobile radio system 387-3831 or Enterprise 80127
 802 S.W. Crockett

Longbranch Saloon
 Free Buffett while you watch
Monday Night Football
 407 Crockett 387-5037

Sonora Auto Parts
 We make Hydraulic hoses
 105 S.W. Crockett 387-3255

CHARLES HOWARD
 General Oilfield Contractor
 387-3093 387-2270 387-2551
 216 Hudspeth Sonora

We trim, cut & haul trees and we do yard work.
 387-5265
 ask for Ramirez

TREY TRUCKS INC.
 24 Hour Service
 853-2186

Mearl Harding Inc.
"Swabbing Specialists"
 PO Box 504 387-3502

DOWELL OILFIELD SERVICES
 Sonora 387-3526 Acidizing Fracturing Cementing San Angelo 658-7019
 Sand Control Products Tools Casing Hardware
 Call us for service

LOCATION BUILDERS INC.
 BOX 1106 SONORA TEXAS 76950
 915/387-3881
 STEVE ANDERSON

JANUARY stock up food values

	Hunts Fruit Cocktail 15 oz. Cans	2/\$1.00
	Hunts Halves or Slices Peaches 15 oz. Cans	2/\$1.00
	Hunts Pear Halves 15 oz. Cans	2/\$1.00
	Hormel Spam 12 oz. Can	\$1.39
	Keebler, Zesta Crackers 1 lb. Box	89¢
	Wolf Brand, Plain Chili 19 oz. Can	\$1.19
	Kraft Macaroni & Cheese Dinner 7 1/4 oz. Box	3/\$1.00
	Wesson Oil 24 oz. Bottle	\$1.19
	Keebler Vanilla Wafers 12 oz. Box	99¢
	Artic-X Anti-Freeze 1 gal. Jug	\$3.69
	Dixie Paper Plates Everyday 150 Count	99¢
	Pampers Baby Diapers 60 Count Extra Absorbent or 48 Count Toddler	\$8.59
	Solo Plastic Cups 16 oz. 50 Count Pkg.	\$1.89
	Gold 'N' Sweet Oleo 1 lb. Quarters	3/\$1.00

Potatoes	U.S. No. 1 10 lb. Bag	\$1.29
Avocados	Green Bacon each	4/\$1.00
Tangerines	Ariz. Miniolas 2 lb.	2/\$1.00
Apples	Red Delicious Medium Size 3 lb.	3/\$1.00
Lemons	Sunkist each	10/\$1.00
Oranges	Sunkist Navels 3 lb.	3/\$1.00
Bananas	Del Monte 3 lb.	3/\$1.00

Pork Chops	Family Pack	\$1.79 lb.
Pork Chops	Center Cuts	\$2.09 lb.
Pork Chops	Center Rib Cuts	\$1.99 lb.
Pork Spare Ribs	3 lbs. and down	\$1.69 lb.
Pork Roast	Boston Butt	\$1.59 lb.
Pork Shoulder Steak		\$1.69 lb.
Pimiento Cheese Spread	14 oz. Tub	\$1.89
Ground Chuck	U.S.D.A. Beef	\$1.59 lb.
Ground Round	U.S.D.A. Beef	\$1.89 lb.

STORE HOURS
7:30 AM to 6:30 PM



Hershel's

FOODWAY

Locally Owned and Operated
387-3708



DOUBLE COUPONS
Tuesdays

Dates Effective: Wed. January 5th thru Tues. January 11.

We Give: Double S&H Green Stamps Wed. and Fri. with a \$5.00 purchase or more, excluding beer and wine.