

Town Talk

NEWS * NOTES * BRIEFS

BIRTHDAYS ARE special days for residents of Western Manor and March finds two residents looking forward to their own birthdays - Jack McEyer will observe a birthday on March 24 and Mrs. Sadie Navakovich on March 29.

TO PITTSBURG - Coach and Mrs. Gerald Cumpston moved during the weekend, following his resignation, effective at the end of the week. They have a host of friends in Ranger who wish for them much happiness and success in their new home.

AT HOME, 414 S. Marston St. - Mrs. TOLLIE Norton moved from Hwy 80 E. bringing her house with her to above location. A long-time resident of Ranger, it is all familiar territory to her, but she is busy as the proverbial bee, betting everything back in place.

POSTIVELY the last time around for purchase of candy on sale by members of Ranger Bulldog band, according to Band Director Sam Burnes; if your diet doesn't happen to include this delicious, caloried-laden confection, why not brand yourself as a gracious hostess by storing some in the freezer for unexpected guests?

MEASLES SEASON is here according to report stating that on Tuesday, this most unpopular childhood ailment was responsible for 28 absences at Hodges Oak School.

M R S. VONCIL HOPPER, formerly of Ranger and now of Austin, was on hand for the Appeals Court hearing at the Capitol Tuesday.

IF YOU LIKE statistics, you'll enjoy this reprint from Editor B. A. Butler's Rising Star column:

If someone, able to do so were to offer you one billion dollars in cash on condition that you count the money dollar by dollar, would you accept the gift?

Before you say "You bet!" consider how long it would require.

If you were to count at the rate of one dollar a second, and count steadily, without a miss, without sleeping or eating or taking time out for anything else, it would take you almost 32 years to count the sum. Of course no one could count that consistently.

If you counted for eight hours a day without a coffee break, it would take you about 100 years. But even that rate, considering the numerous and inevitable interruptions that would occur, would be an impossible one. And even if you could live long enough to complete the job, you would have to have some means of support while doing it.

Now consider the national budget. Instead of one billion it is \$220 billions, approximately. Says the Wall Street Journal:

"The terrific deficits so nonchalantly referred to in the Presidents State of the Union message, totaled about \$20 billion in the next two years. It is difficult to grasp the implications of twenty billion dollars so just consider one billion dollars.

"If you threw away \$1,000 every day for seven days a week in a year you would have disposed of \$365,000. In three years you would have thrown away over a million dollars. One billion is a thousand million. So at the rate of \$1,000 a day, it would require almost 3,000 years to get rid of the \$20 billion? Or would have to start back a thousand years before Christ.

"Can you settle, then, for disposing of \$20,000 a day for 3,000 years in order to get rid of the \$20 billion. Or

(Continued on Page 2)



ALL THESE PEOPLE WERE IN THE HOUSE ASKING "LEAVE COURT WHERE IT IS"

11th Court of Civil Appeals Believed Saved for County Again at Hearing

Understanding Sub-Committee Given HB 92

By H. V. O'BRIEN
It appeared to be a first-round win as throngs of Eastland County and area citizens converged on the State House in Austin Tuesday to ask that the 11th Court of Civil Appeals remain right where it has been since 1925 — in Eastland.

By chartered bus, airplane and private automobiles, the very-interested locals were on hand at the 9 a. m. Judicial Committee hearing in the House of Representatives chambers in the Capitol.

And all returned Tuesday night, confident that the court "has been saved" again, although seeing the matter put into the hands of a sub-committee, made up of members favorable to the Eastland location.

The Eastland group's opponents put on a thin presentation for moving the court and, thanks to the impressive talks, demonstrations and the presence of the many who went to ask that the court not be moved, it was felt that the committee smiled favorably on the Eastland Court-house.

House Bill 92 was introduced in the House of Rep. Temple Dixon of Sweetwater, who was the bill's standard bearer at the hearing Tuesday.

He called by one witness, Bob Grisham, president-elect of the Abilene Bar Association. Dixon and Grisham said

House Bill 92 was introduced in the House of Rep. Temple Dixon of Sweetwater, who was the bill's standard bearer at the hearing Tuesday.

He called by one witness, Bob Grisham, president-elect of the Abilene Bar Association. Dixon and Grisham said

House Bill 92 was introduced in the House of Rep. Temple Dixon of Sweetwater, who was the bill's standard bearer at the hearing Tuesday.

He called by one witness, Bob Grisham, president-elect of the Abilene Bar Association. Dixon and Grisham said

the court should be moved for "convenience." Committee Chairman Walter Knapp named these members to serve on the sub-committee to consider the proposed bill.

Raul L. Longoria of Edinburg (whose wife is a former Cisco girl), chairman; Tati Santiesteban, El Paso, (whose home city is the site of a civil appeals court on the extreme western edge of its district); C. L. Ray, Jr., of Marshall (who told an Eastlander, "it

will never come out of committee); Lee Duggan of Houston; and John Hanna of Lufkin.

There were some question about whether to press for the bill to be brought out with a recommendation that it be killed on the floor of the House, with the hopes that this might help stave off future attempts, or just simply let the bill die a natural death in committee.

Late Tuesday this district's representative, Burke Musgrave, who showed little of his first-term rating in the handling of the locals' presentation, said by phone that it was felt that it probably would be best "just to let the bill die."

Interested groups went to Austin Monday afternoon by airplane and private car, and a chartered bus left Eastland at 5 a. m. Tuesday for Austin called for 9 a. m. the hearing had been set for a committee room, but was moved to the House floor because of the multitude of participants.

Surprised were the Eastlanders who expected to find a large group of Abilenians. (Abilene apparently was busy with their multi-million dollar bond vote Tuesday.)

Chairman Knapp opened the meeting at 9:05 and two matters were handled before the court question was raised.

Rep. Dickson made the opening remarks, stating that his bill was introduced simply as a "Convenience for the people who use the court." In the practice of law for seven years, he said that he represented a "hue and cry" for moving the court to Abilene but entered no petitions.

Citing statistics, he pointed out that in 1925 when the court was established in Eastland, the oil boom population was some 60,000 and the Abilene population some 26,000, so the court had been properly placed at that time, but now he said, times and populations have changed.

Eastland County has some 19,000 and Taylor County some 100,000 he said.

Going to case-load of the Court, he said that Taylor County files 25% of the cases, and that the five "eastern" counties in the District (Eastland, Palo Pinto, Erath, Stephens and Comanche) together file about 18% of the cases in the west file about 82%, he said.

"Taylor County is more centrally located both in population and geography," Mr. Jackson said.

"What does a lawyer do when he goes to Eastland?" he asked. "There's no place to stay and there's no place to eat." He must fly into Abilene or Dallas and rent a car to go to Eastland.

"Half of the court's cases come from other districts. Of 625 cases filed in the past five years, some 300 came from out of the district."

"It's not a chamber of commerce thing," he said, "it's a matter of convenience."

Grisham said that the best interest of justice would be served by moving the court to Abilene.

Committeeman Ray asked: "What are the wishes of the

Large Delegation Asks 'Keep The Court Here'

Among the "keep the court in Eastland" delegation in Austin Tuesday were: EASTLAND — Mike Perry, M. H. Perry, J. T. Gregory, Charles Freyschlag, W. L. Griffin, Dick Dixon, Jim Parks, James Wright, Monroe Rollins, Ralph Siler, Bill Leslie, H. V. O'Brien, C. W. Hoffmann, Jr., Bob King, J. C. Poe, Bonney Robertson, Roy Smith, Parks Poe, Gene Rhodes, Leon Musgrave, W. T. Seibert, John Ernest, Danny Woods, Charles Simmons, Roy Gann, Tip Arther, Wells Dalton, A. T. Wilson, Harold Ray, Donald Kinnaird, Jr., Miles Awtit, T. E. Richardson, Bob Jenkins, Mr. and Mrs. Nolan Seabra, and Mr. and Mrs. Bob Duncan.

RANGER — Glyn Gilliam, James Raliff, E. W. Mince, Bill Collins, Pete Braisher and Morris Newnam.

GORMAN — James Miers, E. G. Henderson, Bob Arnold and Dick Foster.

CISCO — W. B. Wright and Bob Hammett.

RISING STAR — Lee White and Streeter Taylor.

BRECKENRIDGE — Virgil Moore and Jim Heston.

Those who went to Austin Monday and stayed over for the meeting were: Frank Dea-

ton, Curtis Koen, James Reid, Lewis Tiner, Virgil Seabery, Jr., Jack Hoffman, Frank Sayre, Jack Arrington and Ben Hamner, all of Eastland; Mr. and Mrs. Scott Bailey and C. G. Dill, all of Cisco; and Buck Collins of Rising Star.

Official "Kick-Off" meeting for Ranger Little League Baseball will be held in the Club Room of Paramount Hotel at 7:30 p. m. Monday, Mar. 6, according to announcement of Dr. Paul Riffle, LL President.

Dr. Riffle is joined by vice-president M. F. Moreland and secretary Verna Graham in urging all team managers, officers, parents of boys who will play during the coming season and other interested persons to join them in initial plans for a successful season.

Rangers Play Regional Tournament At Amarillo

The Ranger College basketball team will travel to Amarillo to participate in the Region V Tournament to be held March 2, 3 and 4 in the Amarillo College gym. Last year Ranger beat Amarillo College and Odessa College to advance to the finals, but a hot shooting Dallas Baptist quintet dropped the Rangers in the finals. Dallas Baptist and Ranger should be the teams to win this year as both teams bid for a trip to the national tournament in Hutchinson, Kansas.

The Rangers, currently 24-2 for the season, captured the Texas Junior College Athletic Conference title by defeating Temple 90-82 in Brenham. The Rangers will go to regional ranked No. 4 in the nation and will try to up their season record.

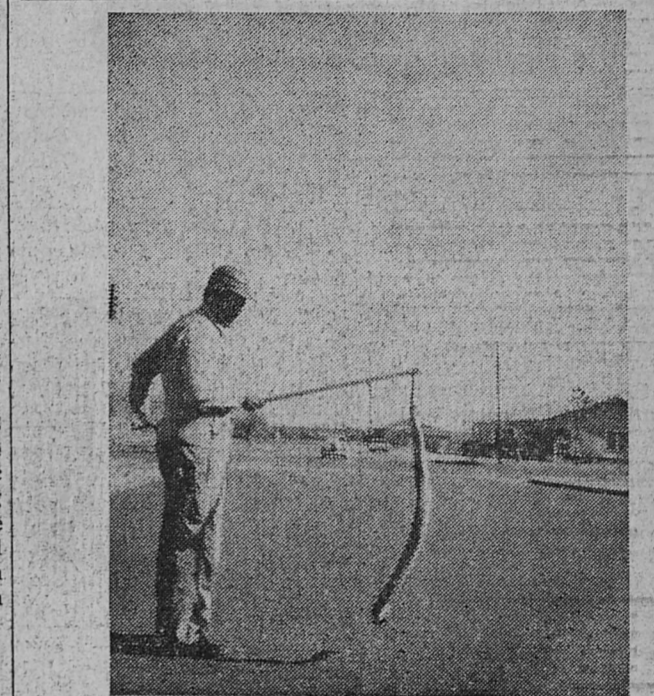

BIG RATTLER — Pictured above is J. W. Morris of Route 3, Ranger, holding one of more than 100 rattlesnakes that he caught in Stephens County to sell at the annual round-up to be held in Strawn March 3-5.

Son Of Ranger Couple Dies In Arlington Home

Garland Winnegar, 52, died at his home in Arlington Thursday of an apparent heart attack.

Funeral was held in Arlington on Saturday with military rites following in the cemetery in Tishomingo, Okla.

A resident of Ranger from 1919-1940, he was a veteran of World War II, serving with the 36th Division.

Survivors include his wife, two sons, Max and Ronnie of the home; his father and stepmother, Mr. and Mrs. L. R. Winnegar of Ranger; two sisters, Mines, Joyce McKeever of Irving and Mary Davis of Dallas.

Mr. and Mrs. Winnegar attended final rites.

Six Area Towns Are Represented At Youth Meet

Members of six churches within the Thomas Coke Cluster, Methodist Youth Fellowship, met in First Methodist Church, Ranger at 2:30 p. m. Sunday, Feb. 26.

The host church under the direction of Tom Golemon presented the program.

Youth and their sponsor from Cisco, Cross Plains, Rising Star, Eastland, Strawn and Ranger were divided into groups for discussion of two forth-coming legislature bills-liquor by the drink and parimutuel betting.

Following the program, the group enjoyed refreshments and a social hour.

Van Bibber Files For Re-Election

W. J. Van Bibber, incumbent police commissioner, announced this week that he has filed for re-election.

Prior to being elected police commissioner in 1965, Mr. Van Bibber served as finance commissioner.

New Western Auto Store Opens In Ranger

Western Auto Supply Company announces the opening of a new Western Auto Associate Store for Ranger. The store is located at the corner of Main and Rusk.

Owners and managers are Mr. and Mrs. Bill Herod of Route 2, Ranger, who moved here last June from Albany. Mr. Herod, a native of Albany, graduated from Ranger Junior College in 1958 and attended Abilene Christian College in Abilene. He is a veteran of the Army, serving eleven months in Korea during the conflict there.

Mrs. Herod is a native of Rankin, Texas and a graduate of Abilene Christian College.

They have two children, Diana, age six and Steve, age two.

Grand-opening for the new store is tentatively set for the first week in April.

Western Auto has stores in 50 states, as well as Puerto Rico, Mexico and Guam.

The store has thousands of items on hand to choose from—with thousands more ready for immediate delivery from a nearby warehouse. Rangers Western Auto offers merchandise for every member of the family—you'll find home furnishings, appliances, tools, toys, auto accessories, bikes, trikes, paint, radios, TV, stereo and sporting goods. Each item carries the Western Auto brand name, which is established, recognized, and accepted. Shoppers all over the United States recognize names like "Davis", "Truetone", "Revelation", "Western Flyer," and "Wizard as symbols of fine value and true economy.

Robert A. Owen Completes Basic Training Period

Robert Allen (Bobby) Owen, son of Mr. and Mrs. Mauricie E. Owen, has completed the six-weeks basic training period at Amarillo Air Force Base.

He is now awaiting special orders for entrance to Interceptor Training School.

Mr. and Mrs. Owens were in Amarillo last weekend to visit their son and were also guests of her uncle and aunt, Mr. and Mrs. O. F. Hise.

Scout Friends Meet Thursday

A "Friends of Scouting" organization will be formed Thursday night at 7 p. m. in a meeting to be held at the Lone Star Gas office, according to W. T. Eaton.

The purpose of the organization will be to prepare a recreation area in the form of a camp site for Ranger scouts.

Everyone is invited to attend this meeting and become a "Friend of Scouting."

WEATHER

THURSDAY — Squalls. The sun rises at 6:34, sets at 6:52. The moon rises at 12:13.
FRIDAY — Stormy. The sun rises at 6:32, sets at 6:53. The moon rises at 1:25.
SATURDAY — Clearing. The sun rises at 6:31, sets at 6:54. The moon rises at 2:32.

Auto Loans At Low Bank Rates
COMMERCIAL STATE BANK
Ranger, Texas

Ranger Ma; or M. Newnam

U of T Ex-Students Area Dinner Set Thursday Night in Cisco

Charles H. Sparenberg, comptroller of the University of Texas system, will be speaker at the annual Texas Independence Day dinner Thursday, (tonight) at 7:30 p. m. in the Victor Hotel in Cisco. The event is sponsored by the Oil Belt Texas Exes Club.

Mr. Sparenberg, who has been comptroller of the University of Texas system since 1953, is responsible for management of the University's contractual and business transactions.

He joined the University staff in 1931 as auditor of the MVA University in Austin, and later became auditor of the entire UT system.

Final Rites For Former Rangerite

George P. Sides, 71, resident of Brazos, died in a Mineral Wells hospital on Tuesday, Feb. 23.

Final rites were conducted in Brazos on Saturday with burial in Brazos cemetery.

Mr. Sides was a native of this area, spending his boyhood in the Oak Ridge Community near Caddo.

Survivors include two brothers, M. L. and L. A. Sides and one sister, Mrs. Lor a Mitchell, all of Ranger. Ranger relatives attended the funeral.

(Continued on page 5)

'YOUNG MOTHER HUBBARD' CONTEST LAUNCHED BY JRB

Young Texas Mother Hubbards—seventeen to seventy—beginning Texas Independence Day will get the Shur-

fine Foods Sweepstakes sale underway while picking up a chance to win a 1967 Golden Jeep Auto Grand Prize.

While racing off, with the many scheduled values for their kitchens during the 10-day sale at Affiliated Food Stores, Texas housewives will have the opportunity to register for hundreds of valuable prizes.

No men allowed! But while their Texas Gals register—at no obligation—for the parade of prizes they can march through Affiliated Food Stores getting food savings by the through 11.

The Eastland County JRB Stores are participating in the program. Jimmy Long is manager of the Cisco JRB Store; R. V. Robinson is manager in Eastland; and Hal Boggus, is manager in Ranger.

Winners need not be present at the March 20 drawing.

The rugged Jeep first prize is ideal for family outings, camping, fishing, or picnics, and will handle any load. Many other prizes include four second prizes of famous brand color television sets. Six third prize awards will include four sail boats and two fishing boat rigs for family recreation.

Other valuable prizes will be awarded during the Young Mother Sweepstakes Sale. No one—not even the Texas man—goes home without marking up big savings during the sale.

Affiliated Food Stores has 860 member stores in Texas, reaching from the Red River to the Rio Grande. Free registration for the Shurfine Sweepstakes drawing, with no obligation, may be made at your local Affiliated Food Store.

Announces New Radial Tire Line

Horton Tire Co. Eastland and Brownwood, has announced the availability of the radically new Radial tires at their stores.

In announcing the new tire, Co-Managers Hollis Clifton and James McCormick said:

"The Radial tire is the first major breakthrough in tire manufacturing since the development of the balloon tire over the high-pressure tire. It's not just another 'improvement'—it's a brand new kind of tire, radically different in many, many respects."

As dealer for the Dunlop Tire Co., inventors of the radial tire, the Horton Tire Co. is the only firm in this area offering the drastically new tire.

The local managers quoted a top Detroit executive in saying, "The radial-ply tire is the most revolutionary change in American tires in many years."

Don Vieregger, co-owner of Horton Tire Co., reports that he has had radial tires on his personal auto for several months and states that everything claimed for the new tires, he has found to be true.

"This is not just an improvement on a present system, but an entirely new concept in tire manufacture," he says, "that is instantly recognized by drivers."

RUBY SPRINGER

Income Tax Service
Bookkeeping and Insurance

★ ★ ★

RANGER, TEXAS
106 N. Austin
Paramount Hotel Building
OFFICE HOURS
Mon.-Fri. 9 to 5
Saturday 8 to 12

★ ★ ★

Office Phone MI 7-3230
Except by Appointment
Residence MI 7-3237

WANTED

PROSPECTS FOR
• Vinyl Insulating Windows
• Plastic and Insulating Siding
• Aluminum Replacement Windows
• Aluminum and Steel Siding
• Fry Roofing
• Fiberglass Insulation

J. H. TURNER
Home Improvement Company
HI 2-3262 — Cisco

Polled Hereford BULLS FOR SALE

We are offering 20 registered Polled Hereford Bulls for sale. They are 12 to 14 months old.

Henry Fry & Son

Route 4 — Cisco
Phone AC 817 HI 2-1767

BATTERY



TROUBLES?

CALL HORTON TIRE CO.

MA 9 - 1420
\$8.95 and up plus tax

SAFeway STORE OF EASTLAND

Bill Wofford, Manager

Presents something new to the ladies at

THE HOUSEWIVES PARTY

FIESTA BOWL

Each Wednesday from 9 until 12

Bowl for groceries and free games

\$10.00 FREE GROCERIES

For High Score with Handicap

Everyone Has an Equal Chance to Win

High Score for Month Given on First

Wednesday

Strike with red pin gives you 5 extra points

FREE: instruction, baby-sitting, shoe rental, coffee and dough-nuts

A TISKET... A TASKET! FOOD SAVINGS BY THE BASKET!

Shurfine Young Mother Hubbard SALE!

PRICES GOOD THRU SAT. MARCH 4, 1967

SUGAR

PURE CANE

5 LB. BAG 49c
LIMIT ONE PLEASE

QUANTITY RIGHTS RESERVED

SLICED BACON SMOKIES FRANKFURTERS SHORT RIBS CHUCK ROAST

Neuhoff LONE STAR LB PKG 55c

Neuhoff's Smoked SAUSAGE LINKS 12 OZ. PKG. 69c

ARMOUR'S STAR 12 OZ. PKG. 49c

GOOD BAR-B-QUEED LB. 29c

BLADE CUT FLAVOR FED LB. 43c

FAMILY STEAK FLAVOR LB. 55c
GROUND BEEF Flavor 2 LBS 89c
ARM ROAST Fresh FLAVOR LB. 59c
FED BEEF

SAVINGS BY THE BASKET

CRISCO

SHORTENING

3 LB. CAN 69c
LIMIT ONE PLEASE

COFFEE

Folgers - Maxwell House or Maryland Club

LB. CAN 69c
LIMIT ONE PLEASE

TIDE

DETERGENT

GIANT BOX 59c
LIMIT ONE PLEASE

YOUR CHOICE 7 Oz. BOTTLE LISTERINE

OR
Medium Size Shampoo

Liquid Prell

EACH 49c

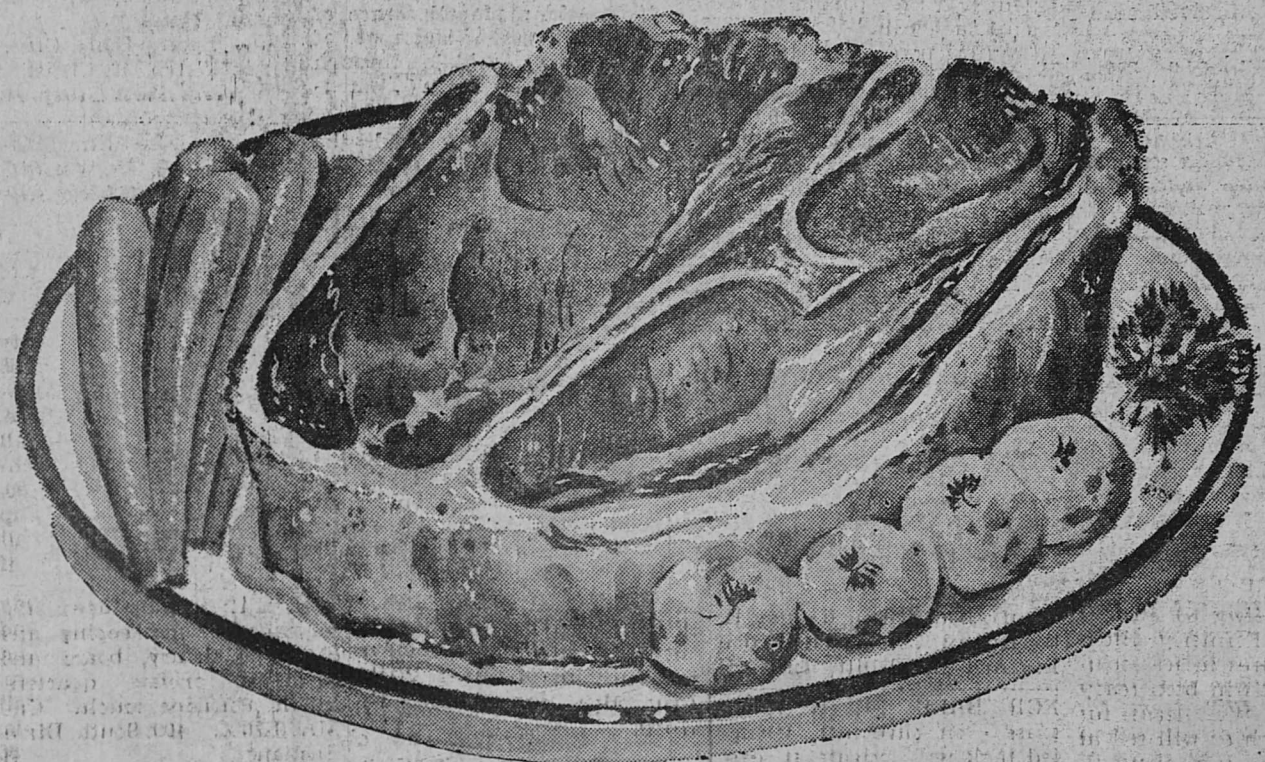

COFFEE SHURFINE LB CAN 59c

MEAT PIES Banquet Frozen 6 8 Oz. Pies \$1

STRAWBERRIES Shurfine Frozen 4 10 Oz. Pkgs. \$1

NOXEMA SKIN CREAM 2 1/2 Oz. Jar 49c

MIRACLE WHIP SHURFINE FLOUR MARGARINE

KRAFT'S SALAD DRESSING (Limit One) QT. JAR 49c

ALL PURPOSE 5 LB. BAG 35c

SHURFRESH REGULAR 5 1-LB. CTNS \$1

GREEN BEANS Shurfine Cut 5 No. 303 Cans \$1

FRUIT COCKTAIL Shurfine 5 No. 303 Cans \$1

VIENNAS Shurfine 5 4 Oz. Cans \$1

TAMALES Gebhardt's 5 No. 300 Cans \$1

CHECK THESE VALUES

PEACHES Shurfine YC or 1/2s or Slices 4 No. 2 1/2 Cans \$1

PEAR HALVES Shurfine 3 No. 2 1/2 Cans \$1

SHURFINE SPINACH 8 No. 303 Cans \$1

BISCUITS Shurfresh 6 8 Oz. Cans 49c

PORK & BEANS Shurfine 9 No. 300 Cans \$1

GOLDEN CORN Shurfine Cr. Sty. 6 No. 303 Cans \$1

BLACKEYES Shurfine Fresh Shelled 8 No. 303 Cans \$1

ROXEY DOG FOOD 14 No. 300 Cans \$1

NYLON HOSE Ladies Moonglade 3 Pair \$1

ENGLISH PEAS Shurfine 6 No. 303 Cans \$1

★ J.R.B. GRAND PRIZE WINNERS ★

MRS. G. W. CURRIE — WON — \$1,000.00 In Cash
MRS. G. B. DANIELS — WON — \$1,000.00 IN CASH
W. T. LANIER — WON — \$10.00 In Cash
MRS. JANE DAVIS — WON — \$5.00 In Cash
T. J. WHITE — WON — \$5.00 In Cash

Garden Fresh Produce Features!

RUSSET POTATOES 20 lb. bag 59c

ICE BERG LARGE Lettuce . . . 2 heads 25c FRESH CRISP GREEN Cabbage lb. 4c

VINE RIPENED Tomatoes lb.. 19c TEXAS JUICE Oranges. 5 lb. bag 29c



PRICES GOOD AT RANGER
Quantity Rights Reserved - No Sale To Dealers

JOTTINGS 'N DOTTINGS



Mrs. Wanda Chilton
Assistant County
Home Demo. Agent

4-H Club News

Prepared

By



Mr. Bob Cohen
Assistant County
Agricultural Agent

The 1967 Foods Show was a big success! There were 13 Junior and 3 Senior participants in the show. Miss Barbara Williams, Gorman, Senior 4-H club member will represent Eastland County in the District Foods Show, April 8. Other Senior participants were Lynne Pippen and Kay Green. All three girls earned a score of 90 and above thus received blue ribbons.

4-H members receiving blue ribbons in the junior division were Brit Ferguson, Cisco-Meat Group; Jeanette Jackson, Gorman and JoAnn Green, Cisco - Fruit and Vegetable Group; Brenda Browder, Gorman 4-H Club-Bread-Cereal Group; and Teresa Browder, Gorman, Milk, Group.

Receiving red ribbons in the junior division were Krista Henderson, Kathy Ripley, both of Gorman and Cadye Lee of Cisco-Meat Group; Annette Jackson and Sha Rogers of Gorman and Caryn Lee of Cisco, and Becky Miller, Morton Valley - Fruit and vegetable group; and Bill Farnsworth of Cisco - Milk Group.

Judging the event were 3 trained home economists from Brownwood. Contestants were judged on their knowledge of Foods Nutrition; their exhibit; their 4-H Foods Record; the days menu; and the exhibitors recipe.

The Eastland County Eliminations Contest was also held Saturday, Feb. 25, with 21 Eastland County 4-Hers participating.

Kid Pleasin' Meals was the title of the Vegetable Preparation Teams' Demonstration presented by Suzanne Harbin and Sherry Carey of the Eastland 4-H Club. The audience was made aware of 'Fall-out Protection by Misses Cadye and Caryn Lee of the Cisco 4-H Club.

'Oh, My Achin' Back' was the title of the Farm and Ranch Management Demonstration. This demonstration was presented by a senior team from the Cisco 4-H Club, Lynne Pippen and Sandy Ingram. The Junior Poultry Marketing Team Demonstration, The Incredible Egg Machine, was presented by two Eastland 4-Hers, Stacy Kendrick and Katie Capers.

Eastland County Public Speakers were GREAT! They are Tommy Lee, Kay Green, Bobby Ables, and Pam Claborn, all of Cisco. Tommie's Teenage Challenge, is a challenge to adults as well as teenagers. Kay Green's speech What I Can Do About Crime, makes everyone aware of the crime situation local as well as national. Bobby Ables keeps everyone's attention speaking about My Sheep. The Trials and Tribulations of Public Speaking were expressed by Miss Pam Claborn.

Sharon Steddum and Gloria McDonald made all aware of the construction and uses of the electric griddle through their electric Team Demonstration.

The audience shared the fun of OPERATION SUCCESS performed by the Gorman 4-Hers—Christi and Ricky Fuller; Kathy Ripley; Kris Brown, Danny Snider, and Krista Henderson. Also taking part in the Share-The-Fun Contest was pretty little Miss Nancy Copeland playing The Spinning Song on the piano.

Blue ribbon winners will compete for first place in the District 4-H Eliminations Contest April 8. You should have seen these 4-Hers in action Saturday, but if you would like to have a second chance, contact the 4-Hers, the local leaders, or one of the assistant County Extension Agents. These youngsters are eagerly awaiting an invitation to appear before club and civic organizations. Give them an opportunity to show you what they can do and what they know!

Good Physical Plan Important For Men Over 40

Many men over 40 fight their own physical fitness, says Today's Health, the family magazine of the American Medical Association.

These are individuals who assume that because of their age they are no longer capable of much physical effort. One of the greatest dangers to men past 40, says Today's Health, is falling into sedentary ways, either because of job confinement or sheer laziness.

The male past 40 is advised to do two things with regard to physical exercise—

If he is not reasonably adept at a specific sport—bowling, golf, tennis, or swimming—he should take instruction in at least one of these or some other form of physical recreation.

He should take an inventory of his physical activity in the course of his regular daily schedule. This includes physical activity on the job and at home. It might include such chores as gardening and maintaining the home, sports activity and what he is doing in the way of regular calisthenic exercises. Often these do not provide enough activity.

For the sedentary person who decides to become more active, a good starting point is walking. This means a brisk posture walk, holding the belt line level and raising the breastbone. Then in addition to regular physical activities start devoting part of the weekend to a pleasant physical activity like golf, bowling, dancing or swimming—something that is really enjoyable.

Fifteen minutes of regular exercise every other day is hardly enough to produce noticeable results quickly, but it is a good start. Over a period of time, nevertheless,

its benefits will be evident. With regular physical exercise, the sagging, dragging middle-ager will begin to exhibit a total change in his meals more and shows more interest in his home. Even his physical appearance is more vital.

For the man past 40 who decides to begin an exercise program, a visit to the physician for a physical examination is advisable, to make certain there are no conditions that would limit exercise.

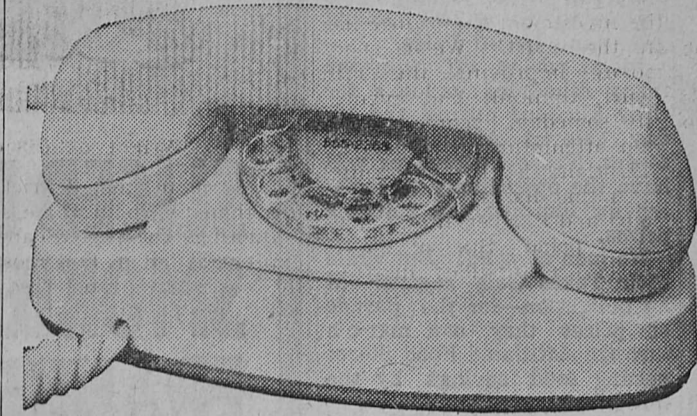

Charge For Princess Phone Is Reduced

EFFECTIVE March 1, the monthly charge for a Princess® telephone is reduced from 75¢ to 50¢ for Southwestern Bell customers in Texas—a 25¢ reduction

This is in addition to reductions in long distance rates and some miscellaneous charges, announced late last year, which will mean a saving of more than \$6,000,000 a year to Texas telephone users.

In these times when almost all other prices are going up, we are glad to be able to make a further reduction in the cost of your telephone service...now a bigger bargain than ever before.



Southwestern Bell

INTERSTATE'S
MAJESTIC
EASTLAND PH. MA 9-1120

THURSDAY - FRIDAY - SATURDAY
Open 5:45 - Alaska - 6:00 - Rebel 8:15
Sat.: Open 12:45; Rebel 1:10, 5:05, 9; Alaska 2:45, 6:40

From the BACKWOODS to the BIGTIME NASHVILLE SOUND!
The explosive story of a guy with a guitar... and GUTS!

NASHVILLE REBEL

Starring
TEX RITTER
SONNY JAMES
FARON YOUNG
LORETTA LYNN
PORTER WAGONER
THE WILBURN BROTHERS
HENNY YOUNGMAN
WAYLON JENNINGS

PLUS
JOHN WAYNE - STEWART GRANGER
ERDIE KOVACS - FABIAN
NORTH TO ALASKA
CAPUCINE
JOHNNY HORTON

★ **PALACE** ★ Open 7:00 - Starts 7:30
IN DOWNTOWN CISCO Adm. 50c and 35c
ALSO MATINEE SATURDAY AFTERNOON 2 P.M.

FRIDAY and SATURDAY

THE SCREEN'S MOST **fantastic voyage**

CINEMASCOPE, COLOR BY DELUXE

ADVERTISING BRINGS RESULTS

WHAT IN THE WORLD IS THE RADIAL TIRE?

The Radial Tire is the first MAJOR break through in tire manufacturing since the development of the balloon tire over the high-pressure tire. It's not just another 'improvement' — it's a brand new kind of tire. Radically different in many, many respects.

And the difference is immediately noticeable to you the driver.

Invented by the Dunlop Tire Co., the radial idea is presently being adopted by every major tire manufacturer. Chances are that it will be standard equipment on all new autos in less than five years.

To the consumer, what can Radials mean?

50 per cent more tread life than today's conventional tires.

About ten percent more gas mileage.

Quicker steering response.

Improved traction on wet roads.

Greater safety at super-highway speeds.

A 'surefootedness' on curves you've never known before.

Substantially shorter braking stops, and less risk of skidding?

Price for all this? About equal to a premium tire.

A top Detroit executive has said: "The radial-ply tire is the most revolutionary change in American tires in many years."

In construction, how does the Radial differ to the tires we're using now?

In the conventional tire, two or more overlapping layers (plies) of rayon or nylon cord run diagonally across the tire from one side to the other. This makes a rigid casing.

In the Radial-Ply tire, two layers of cord run straight across from bead to bead, and on top of them **FOUR** layers of cord or wire mesh run lengthwise around the circumference of the tire like a belt or hoop. This gives flexibility to the sidewalls and more rigidity to the tread area.

THE BEST IS SUPERIOR PERFORMANCE in most of the critical functions of a tire.

The radial was first produced in France (as early as 1948) and later English, German and Italian manufacturers began to make them. Sports-car drivers were the first to utilize the new tire concept because of the fine cornering qualities.

Many of the advantages of the radial-ply tire stem from the fact that its sidewalls are more flexible than those of the conventional tire, and its belt-reinforced tread is more rigid. When you round a curve on a conventional tire, its stiffer sidewalls don't bend sufficiently to take up all the stress; the tire starts to roll under a bit, and part of the tread actually lifts off the road. When you round a curve on a radial-ply tire, its supple sidewalls bend and its tread stays flat on the road. This means more skid resistance, better steering control.

The new tires are subject for special articles in the March issues of "Readers Digest" and "Better Homes and Gardens"

Having secured the Dunlop line recently, the well known Horton Tire Co. of Eastland and Brownwood is the very first in this area to offer the all-new radial tire.

You are welcome to come in and let Hollis Clifton, James McCormick or any of the friendly sales people demonstrate for you the many advantages of the new radial tire. The firm has a complete line of sizes in stock.



In Paris almost everyone uses modern gas

In Paris, Texas that is, people use modern gas to cook their food, heat their water, dry their clothes... and to keep their homes warm in winter, cool in summer. Modern gas is fast, safe, clean, efficient, dependable, completely automatic and more economical than you-know-what. Whether you live in Paris, Texas or any other wonderful part of Lone Star Land, you've got a good thing going for you when you use modern gas.

LONE STAR GAS COMPANY

AVAILABLE ONLY IN THIS AREA AT

HORTON

TIRE SERVICE

403 E. MAIN ST. EASTLAND 629-1420

AS IS WHERE IS SALE

We need to make room for our nices used cars. Therefore we are offering the following cars at a low low price. Just to get rid of them. Some are good — Some are dogs. Come by and look. Some of these cars are stored in our warehouse, Mr. Hardy or Mr. Verner or myself will be glad to show them to you.

★ ★ ★
AS IS - WHERE IS
1956 OLDS
Two Tone Green
USED CAR LOT

★ ★ ★
AS IS - WHERE IS
1959 FORD
2 Dr. - Red & White
USED CAR LOT

★ ★ ★
AS IS - WHERE IS
1952 CAD. COUPE
WAREHOUSE

★ ★ ★
AS IS - WHERE IS
1957 BUICK
WAREHOUSE

★ ★ ★
AS IS - WHERE IS
1954 BUICK
WAREHOUSE

★ ★ ★
AS IS - WHERE IS
1959 BUICK ELECTRA
SOLD

★ ★ ★
AS IS - WHERE IS
1954 FORD
SOLD

★ ★ ★
AS IS - WHERE IS
1957 CHRYSLER
2 Dr. Ht. Windsor
WAREHOUSE

★ ★ ★
AS IS - WHERE IS
1958 OLDS
WAREHOUSE

★ ★ ★
AS IS - WHERE IS
1956 FORD
4 Dr. Sedan
SOLD

★ ★ ★
AS IS - WHERE IS
1960 VAUXHALL
SOLD

★ ★ ★
AS IS - WHERE IS
1951 FORD PU
SOLD

★ ★ ★
AS IS - WHERE IS
1957 OLDS 4 Dr. Sedan
Good For Parts
WAREHOUSE

★ ★ ★
AS IS - WHERE IS
1955 PLYMOUTH
4-Dr. Sedan
SOLD

★ ★ ★
AS IS - WHERE IS
1955 OLD - 4 Dr.
USED CAR LOT

★ ★ ★
AS IS - WHERE IS
1948 GMC PICKUP
SOLD

★ ★ ★
AS IS - WHERE IS
1960 FORD - 4 Dr.
USED CAR LOT

★ ★ ★
PIPKIN

MOTOR CO.
W. Main St. MA 9-2636
These Are Cash Prices- No Trades No Terms - No Warranty.

Court of Civil Appeals

(Continued from page 1)
three judges?"

Rep. Dickson replied that he had had no expression from the judges.

Santiesteban asked why it would be a concenience since there are no witnesses called in the appeals court.

Dickson said that it might cost the clients more when the attorneys are forced to come to Eastland.

Rep. S. asked about the landing strip.

"Yes, there's one but there's no commercial air service to Eastland," Dickson said.

Ray: "Are the present court's facilities adequate?"

Dickson: "I don't know." Dickson later called the airstrip "primitive" and added that while the court's facilities are probably adequate, they aren't as plush as those in Austin. "They could be a lot plusher," he ended.

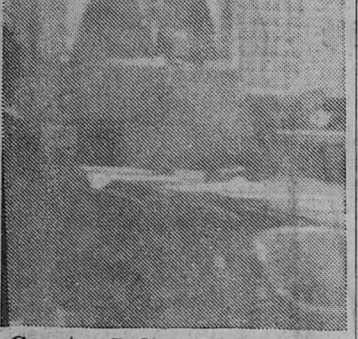

County Judge Scott Bailey



Virgil T. Seaberry Jr. Making the local presentation.

Rep. Musgrove opened for the "stay-where-it-is" group asking all who had come favoring the present location to stand, and it was a virtual total stand-up as the Eastland supporters came to their feet from the widely-spaced desks all over the House floor.

Attorney Virgil T. Seaberry Jr. made the major presentation, and began by explaining the investment the county has in the court. "We've spent money improving the 11th Court, think that eventually someday, people would stop attempting to move it."

Eastland is the only small town that has a civil appeals court and it is certainly a matter of pride. Six of the 13 courts are provided quarters by the local government by statute, he said.

He explained how some \$25,000 had been raised to rent and remodel a court for the 11th when it was established in 1925 and how through the years money had been spent, including a \$313,000 courthouse one floor of which was given to the appeals court. The court's replacement value would be some \$250,000, he said, and last year we went into a remodeling project at nearly \$60,000 to centrally heat and air condition the court. The court now utilizes two floors in the courthouse.

Seaberry then showed that few of the state's 13 courts are located in the "center" of their districts. "Anyone can reach Eastland court from

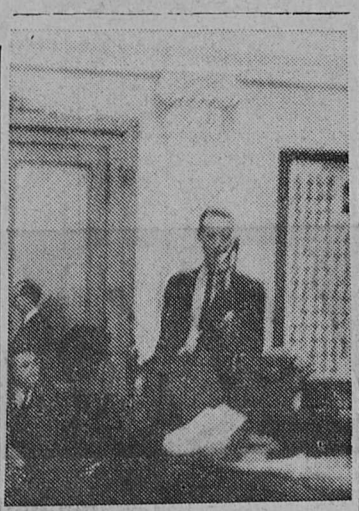

W. B. Wright of Cisco

anywhere in the district in less than two hours," he said.

Quoting Dickson, Seaberry explained that in fact most of the cases are transferred in, then went on to tell the committee that these cases are generally heard by the court in the district they are filed in. From 1960 to 1964, there were 417 cases heard. Some 47 per cent were transferred in from other counties and about 33 per cent were filed Abilene and west in the district.

"Lawyers are not inconvenienced," Seaberry said, "because in the past two years, of 209 cases, 133 were from out of district, only 23 percent were from Abilene or west, with only 12 per cent margin."

"Why move the court for six cases?" he asked. "And further why should the taxpayers of Taylor County be penalized by providing facilities when adequate facilities already exist."

"We have hotels, motels and restaurants," Seaberry said, "and we've heard no complaint about them. The judges would be penalized if they were forced to relocate their homes."

"The court represents some \$78,000 in payroll annual and 'yes', that may be a chamber of commerce matter, but it's a vital matter to the town of Eastland."

Chamber President Jay Staggs pointed out that the all-weather airport facilities are adequate and that the city takes pride in the court.

Rep. Longoria asked: "How far is Eastland from Abilene?"

"55 miles, and few lawyers appear before the court often than about once in five years," Seaberry answered.

County Judge Scott Bailey asked that the matter be put to rest for good, and pointed out a major "inconsistency" in the bill—it names Abilene, but it would be Taylor County that would have to provide the facilities.

Judge Bailey further stated that keeping the court in Eastland could be considered keeping a contract, in which the court was placed here so long as adequate facilities are provided. And they are, he said.

Ranger Mayor Morris Newham said, "We hope it never comes out of committee."

James Myers, Gorm a chamber president presented a petition of 105 names stating that a move would be "unjust."

Cisco Attorney and Chamber President W. B. Wright brought chuckles in the hall when he stated:

"If we followed Mr. Dickson's line of logic, we'd just have to move the nation's capitol from Washington, D.

C., to St. Louis, Mo."

Others testifying for the local cause was Virgil Moore, formerly of Eastland and now of Breckenridge.

While not actually assisting with the presentation, Abilene Reps. Frank Calhoun and Grant Jones were on hand, assisting Dickson.

Dickson had the closing time, and used it to say that would make the court suffer because the county can't afford it. "It can be afforded in Abilene." (Results of the Tuesday gong election weren't known at the time.)

The hearing ended at 10:10 a.m.



Rep. Temple Dickson

Extenson Meet Held On Monday

The monthly business meeting workers of the Extenson Department, First Baptist Church, was held in the home of Mrs. R. E. Henderson Monday afternoon with the president, Mrs. Lee Mitchell in charge.

Following the opening prayer by E. P. Robinson, Mrs. K. K. Kirk brought devotional thoughts from the 11th chapter of the book of Luke. Reports were submitted and a total of 180 visits recorded.

Refreshments of cake and coffee were served to Mr. and Mrs. E. P. Robinson and Mmes. W. E. Herweck, W. A. Reuwer, C. W. Stubblefield, B. R. Christmas, Tom Lang, Kirk Mitchell, the hostess and one visitor, little Miss Johnson.

RISD Sidelights

On or before June 30, 1967 Ranger Public Schools will receive two new 48-passenger Chevrolet buses.

Gary Bauchamp, president of Ranger Athletic Club states they have \$250 to donate to the high school athletic fund. This will be used to pay for 15 maroon sideline capes for use in track and football. They will partially replace the old grey hoods. On the back of the cape will be a picture of a Bulldog with the word "Ranger" in three-inch white letters.

Tax collections at the end of Feb. 1967 (both school and college) totaled \$127,774.82, an increase of \$9,717.41 over last year, same time.

Total enrollment, as of Monday, Feb. 27, stood at 618.

Circuit Supervisor Will Speak Sunday

A. Pate, representative of the Watchtower Bible and Tract Society of Brooklyn, N. Y., and circuit supervisor of Jehovah's Witnesses, Texas Circuit No. 12, arrived in Eastland Monday, according to Eugene Sipes, president minister. He was accompanied by his wife.

They will assist the local congregation in their door to door ministry, and he will address the group Saturday at 8 p. m. and the public at 3 p. m. Sunday. Subject of his speech will be "The Heritage of Youth, Will It Be Good or Bad?" A color film showing how parents can assist the teen age with their problems will be shown following his talks, Mr. Sipes said.

All meetings will be held at the Kingdom Hall of Jehovah's Witnesses, 204 North Dixie, Eastland, and the public has been invited to attend.

TOWN TALK

(Continued from page 1) would you rather throw a way \$60,000 a day every day for 1,000 years.

Even so, these figures are academic. They serve to dramatize an over-all picture.

The real significance lies in the relationship of the \$20 billions to the earning power—the productivity—of the 190,000,000 people in this nation. Break it down to that level, and it is staggering in the amount of burden it lays upon each producer. It becomes a matter of how much in dollars and cents each of us is responsible for.

BRIEFLY TOLD

Mr. and Mrs. Eddie Joe Janes were weekend guests of her parents, Mr. and Mrs. H. E. Brooks.

Mr. and Mrs. Victor Criswell visited their parents, Mr. and Mrs. O. R. Criswell and Dr. and Mrs. W. P. Watkins last weekend.

Beauford Anderson of Mineral Wells was a recent visitor in Ranger.

Guest in the home of Mr. and Mrs. Tom Lang and Stephen during the weekend was Miss Becky Forrester of Fort Worth.

Mrs. Ted Bott has returned from Hendrick Hospital, Abilene, and continues to improve following major surgery.

D. D. Poynor spent last week as a guest of his son, Wesley Poynor and family and his daughter, Mrs. O.M. Franklin and family.

Rev. and Mrs. Billy Williams and daughters, Beverley and Sandra of Avalon, spent last Friday night in the home of their friends, Mr. and Mrs. J. R. Clark and Janie.

Mr. and Mrs. E. F. Arterburn will leave Friday for Lubbock for a visit with their son, Junior Arterburn and family.

Mr. and Mrs. I. C. Coggins of Roswell, N. M. were recent guests of Mr. and Mrs. Frank Maupin. Guests and hosts went to Kaufman for a visit with their sister, Mrs. John Taylor who is ill.

Mrs. J. F. Smith has returned from a twelve-day visit with her daughter, Mrs. H. D. Register and family of Hobbs, N. M.

F. P. Kribbs and daughter, Waldene and Mrs. Lee Mitchell were Sunday guests of Mr. and Mrs. Gene Kribbs of Dallas.

R. V. Robinson and son, Robbie and Mrs. Docia Robinson were guests of Mr. and Mrs. Fred Cross of Snyder Sunday. Mrs. R. V. Robinson, who had been a guest in Cross home, returned with them.

Mr. and Mrs. G. B. Rush of Everman visited her mother, Mrs. Mary Currington at Western Manor on Sunday.

Mr. and Mrs. M. W. Herweck visited Mr. and Mrs. Bobby Ables in Stephenville Sunday.

Weekend guests in the home of Mrs. Alta Carroll were Mr. and Mrs. Maxie Cunningham, Rick and Shelia of Lubbock and Don Carroll, Cheryl and Monte of Arlingston.

Mr. and Mrs. Dick Jones have returned from a week's visit in the home of Dr. Richard and Betty Shipman and family of Sweetwater.

Mr. and Mrs. Lloyd Nail were weekend guests of their son-in-law and daughter, Mr. and Mrs. Don Eller of Cleburne.

Mr. and Mrs. Dick Hanberry of San Antonio were recent guests of Mr. and Mrs. Albert Hise, Mr. and Mrs. Chas. Bobo, Mr. and Mrs. Henry Davenport and Ethel Williams.

Mr. and Mrs. L.S. Waddington have returned from a visit with their daughter, Mrs. Sterling Short and family of Dallas.

Mr. and Mrs. Al Tune and daughter, Pamela Jean, were weekend guests of his aunt, Miss Mary Kohler.

Mr. and Mrs. S. T. Williams have returned from a visit with relatives in Seymour, Vernon and Knox City.

Mrs. Lela Cross has returned from a visit with relatives in New Mexico. She visited in the Dorothy Poem home in Hobbs and the Mac Mittag family of Eunice. Mrs. Mittag, a recent hospital patient, is at home and improving satisfactorily.

Mr. and Mrs. Frank Johnson and son of Mesquite were weekend guests of his parents, Mr. and Mrs. J. D. Johnson.

Mr. and Mrs. G. V. McGown have returned from a visit with relatives in Austin, Waco, Dallas and Dennison.

Mrs. N. L. Suddeth was a recent guest in the homes of Mr. and Mrs. Terrell Williamson and Mr. and Mrs. Billy Joe Johnson, all of Abilene in Texas.

Charles Wilson, Manager of the Telephone Company, said the reduced princess rate is in addition to the cut in long distance rates and other miscellaneous rate decreases which were announced late last year, resulting in annual savings of \$6 million to Southwestern Bell customers in Texas.

Princess Telephone Rate Is Reduced

Southwestern Bell Telephone Company announced today that effective March 1 the monthly rate for a princess telephone will be reduced from 75 cents to 50 cents.

Charles Wilson, Manager of the Telephone Company, said the reduced princess rate is in addition to the cut in long distance rates and other miscellaneous rate decreases which were announced late last year, resulting in annual savings of \$6 million to Southwestern Bell customers in Texas.

RISING STAR REVIVAL

Evangelist Bob Thrower is conducting a revival at the new Seventh Day Adventist Church in Rising Star, according to a report. Services begin at 7:30 p. m. each night and will continue through Saturday, March 11. The church is located across from the Rising Star Rest Home.

DKG Sorority Will Meet In Eastland

The Delta Kappa Gamma Society of the Beta Upsilon Chapter will meet Saturday, March 4, at the Women's Club House in Eastland. The program will be "Conditions That Foster Creativity" presented by Mmes. Verna Johnson, Ruby Lee Frazer and Virginia Inzer.

Hostesses will be Mmes. Lois Marshall, Ruth Herring, Nettie Thornton and Opal Mae Hearn.

Scranton Community Club To Hold Meeting

The Scranton Community Club will have a regular business meeting Wednesday, March 1, at 7 p. m. at the club house. All members have been urged to be present.

On Saturday, March 4, the club will honor Miss Diane Thompson and David Boland with a bridal shower. The shower will begin at 7 p. m. at the club house and all friends have been invited.

ATTEND FUNERAL

Mr. and Mrs. W. E. Herweck and Mr. and Mrs. Millard Herweck were in Marietta, Okla., last week to attend the funeral of J.E. Montgomery.

TRADE MARK SINCE 1884
Monuments
WEATHERFORD PHONE LY 4-2726
IF WE MAY ASSIST YOU, CALL US COLLECT OR MAIL THIS AD
NAME _____ PHONE _____
ADDRESS _____ CITY _____

NEW GADGET
DUPLICATES and ADDRESSES
Prints 5 colors at once
DUPL-ADDRESS
See it at **THE RANGER TIMES**

RANGER DRIVE-IN THEATRE
ADULTS 60 c. KIDDIES UNDER 11 FREE
Box Office Open 6:30 - Show Starts 7:30
FRIDAY — SATURDAY — SUNDAY
MARCH 3 — 4 — 5
ANN-MARGRET and TONY FRANCIOSA swinging in **THE STINGER**
TECHNICOLOR
PARAMOUNT PICTURES PRESENTS
ROBERT COOTE

CATTLEMEN'S RESTAURANT
NOON LUNCH \$1
INCLUDING SUNDAY
(Chicken & Dressing on Sunday)
Cattlemen's Restaurant
At Eastland Livestock Barn
Mrs. T. M. Alford, Mgr.
Open Every Day Except Sat. — 6 a.m. to 10 p.m.

SAY EASTLAND COUNTY:
WE'VE JUST SET UP (5) BRAND NEW
1967 FORDS FOR DEMONSTRATION ONLY
We Personally Invite You To Come By, See, and Drive The
Long Silent 1967 FORD.
WHY NOT CALL OR COME BY TODAY
FIVE COURTEOUS, FRIENDLY, SALES PEOPLE
ARE HERE TO HELP YOU
HOOD KING MOTOR CO.
YOUR VOLUME FORD DEALER
100 E. MAIN ST. — EASTLAND — MAin 9-1786

NOW OPEN
We are pleased to announce that Ranger's Big New Western Auto Store is now open for business at the corner of Main & Rusk You are invited to come in and look around — we offer only the finest in merchandise and your satisfaction is guaranteed.
REMEMBER THIS
"Western Auto sells everything from vitamin pills to Bar-B-Que Grills" — So whatever your needs, be it tires, batteries, furniture, appliances — we have it—Come in and see us soon.
LOOK OUT FOR
Our big Grand Opening Celebration to be held in
APRIL
★ ★ ★
WESTERN AUTO STORE
MR. and MRS. BILL HEROD
OWNERS and MANAGERS



NEW *Everyday* LOW PRICES!

SAFEWAY

NOW SAVE MONEY!
With SAFEWAY'S NEW LOW, LOW PRICES!

- LOW PRICES EVERY DAY . . . Plus**
- ★ Only U.S.D.A. Choice Beef
 - ★ Tops in Dairy Foods & Fresh Bake Goods
 - ★ Extra Money Saving Safeway Brands
 - ★ Specials Every Day
 - ★ Finest Fruits and Vegetables
 - ★ Discount Prices on Health & Beauty Aids
 - ★ Large Selection of National Brands
 - ★ Friendly, Courteous Service

CHECK OUR EVERYDAY LOW PRICES!

Just a Few of Our Many Low Prices!

Grape Juice Safeway Special! Empress—24-oz. Bottle **3 for \$1**

Pineapple Juice Safeway Special! Del Monte, 46-oz. Can **3 for \$1**

Toilet Tissue Safeway Special! Northern, in 4-Roll Pak **12 Rolls \$1**

Pure Sugar Safeway Special! Holly Beet. Good for all your cooking needs—5-lb. Bag **49¢**

Folger's Coffee. Safeway Special! Mountain Crown. All Grinds—1-lb. Can **69¢**

Mellorine Safeway Special! Joyett. ★ Vanilla ★ Chocolate ★ Strawberry ★ Neapolitan ★ Chocolate Chip ★ Pecan Crisp—1/2-Gal. Ctn. **29¢**

Cigarettes Safeway Special! All popular brands Buy a carton and save. King Size. —Carton **\$3.09**

Aero Wax Safeway Special! Self Polishing Floor Wax—46-oz. Can **\$1.09** Why Pay \$1.39

Household Aids
LIQUID BLEACH White Magic, Gallon Plastic **39¢** Why Pay 49¢

Detergent Parade—44-oz. Box **49¢** Why Pay 59¢

Extra Fluffy All Detergent, 3-lb. Box **74¢** Why Pay 83¢

Finish Dishwashing detergent—20-oz. Box **43¢** Why Pay 45¢

Cold Water All Liquid detergent, 76-oz. Plastic **\$2.29** Why Pay \$2.35

Purex Liquid Bleach—1/2-Gal. Plastic **38¢** Why Pay 41¢

Tide Detergent —47-oz. Box **79¢** Why Pay 83¢

Values on Cereals

Post Corn Flakes —12-oz. Box **31¢** Why Pay 35¢

Quaker Oats quick—18-oz. Box **27¢** Why Pay 29¢

Special "K" Kellogg's—10 1/2-oz. Box **48¢** Why Pay 51¢

Baking Needs
FAMILY FLOUR Harvest Blossom, 5-lb. Bag **39¢** Why Pay 45¢

Cake Mixes Betty Crocker, Assorted Flavors—28-oz. Box **39¢** Why Pay 41¢

Fluffy Frosting Chocolate, Betty Crocker, 6.5-oz. Box **37¢** Why Pay 39¢

Sno-White Salt Plain or Iodized, 46-oz. Box **9¢** Why Pay 2/25¢

Bisquick From General Mills—40-oz. Box **52¢** Why Pay 59¢

Cake Flour Swansdown—2-lb. Box **42¢** Why Pay 45¢

Wesson Oil Fresh and Light, 46-oz. Bottle **99¢** Why Pay \$1.05

For Your Pets

Purina Dog Chow —10-lb. Bag **\$1.39** Why Pay \$1.49

Dog Nuggets Pooch, Tasty—5-lb. Bag **67¢** Why Pay 79¢

Low Prices on Frozen Foods
CREAM PIES Bel-air, Assorted flavors—14-oz. Pkg. **29¢** Why Pay 39¢

Lemonade Bel-air, ★ Regular or ★ Pink—9-oz. Can **10¢** Why Pay 2/29¢

TV Dinners Swanson's, Assorted Varieties—Reg. Pkg. **59¢** Why Pay 65¢

Orange Juice Snow Crop, From Florida—9-oz. Can **21¢** Why Pay 25¢

Green Beans Bel-air, Regular, 3-oz. Pkg. **5 for \$1** Why Pay 4/51

Values For Baby

Baby Food Heinz, Assorted Fruits & Vegetables, Strained, 4 1/2-oz. Glass **6 for 55¢** Why Pay 6/65¢

Gerber's Foods Junior foods, Assorted, 7/10-oz. Glass **16¢** Why Pay 3/50¢

Strained Meats Gerber's, Assorted, 3 1/2-oz. Glass **2 for 49¢** Why Pay 2/55¢

Paper Products
TOILET TISSUE Silk brand—4-Ct. Pkg. **29¢** Why Pay 31¢

Gala Towels Assorted colors, 200-Ct. Roll **35¢** Why Pay 39¢

Kotex Sanitary Napkins, Reg.—48-Ct. Box **\$1.33** Why Pay \$1.49

Man Size Kleenex White, 67-Ct. Pkg. **31¢** Why Pay 33¢

Zee Napkins Rainbow Pat. Paper, 80-Ct. Pkg. **14¢** Why Pay 2/31¢

Canned Fruits & Vegetables
DEL MONTE PEACHES Yellow Cling, Slices or Halves—29-oz. Can **29¢** Why Pay 33¢

Orange Juice Town House, Unsweetened, 46-oz. Can **39¢** Why Pay 43¢

Dole Fruit Drink ★ Pink Pineapple Grapefruit, 46-oz. Can **33¢** Why Pay 39¢

Fruit Cocktail Town House—17-oz. Can **21¢** Why Pay 25¢

Cling Peaches Highway, Slices or Halves—29-oz. Can **25¢** Why Pay 29¢

Tomato Juice Hunt—46-oz. Can **33¢** Why Pay 37¢

Cranberry Cocktail Ocean Spray, 20-oz. Bottle **58¢** Why Pay 61¢

Bartlett Pears Libby—17-oz. Can **29¢** Why Pay 35¢

Dairy Case Values
2% HOMO Lucerna, So tasty—Gallon Carton **95¢** Why Pay More?

Margarine Coldbrook, Solids, 1-lb. Pkg. **6 for \$1** Why Pay 2/39¢

Fresh Butter Shady Lane—1-lb. Ctn. **83¢** Why Pay 85¢

Save On Prepared Foods
CAMPBELL'S SOUP Tomato, Smooth, 10 1/4-oz. Can **11¢** Why Pay 3/37¢

Sego Liquid Potted Meat Diet food, Assorted flavors—10-oz. Can **27¢** Why Pay 31¢

Wolf Chili Armour's—3-oz. Can **2 for 27¢** Why Pay 2/29¢

Luncheon Meat Plain, Meaty—15-oz. Can **55¢** Why Pay 59¢

Corned Beef Hash Oscar Mayer, Canned, 12-oz. Can **55¢** Why Pay 57¢

Libby's, 15 1/2-oz. Can **47¢** Why Pay 49¢

Health & Beauty Aids
HAIR SPRAY Truly Fine, —14-oz. Can **59¢** Why Pay More?

Right Guard Gillette Aftershave deodorant—7-oz. Can **99¢** Why Pay \$1.49

Brylcreem Hairdressing—4.5-oz. Tube **79¢** Why Pay \$1.09

Gleem Tooth Paste Family tube **69¢** Why Pay 75¢

Colgate Tooth Paste Family Tube **69¢** Why Pay 75¢

Listerine Antiseptic mouthwash, 7-oz. Bottle **49¢** Why Pay 73¢

Colgate 100 Mouthwash—7-oz. Bottle **55¢** Why Pay 73¢

Aspirin Tablets Safeway, 100-Ct. Bottle **19¢** Why Pay More?

Anacin Tablets Pain reliever, 100-Ct. Bottle **\$1.09** Why Pay \$1.33

Jergens' Lotion For smooth hands, 5 1/2-oz. Bottle **49¢** Why Pay 59¢

Softique Bath Oil 3-oz. Bottle **\$1.49** Why Pay \$1.75

Talcum Powder Ponds—4-oz. Can **39¢** Why Pay 49¢

Secret Roll-On Deodorant, 1.5-oz. Bottle **73¢** Why Pay \$1

GARBAGE CANS Galvanized, With Lids, 20-Gal. Size—Each **\$1.99** Why Pay \$2.19

Why Pay More?

Jell-well Gelatin Dessert, Assorted Flavors—3-oz. Pkg. **8¢** Why Pay 4/39¢

Powdered Milk Carnation, Instant, 8-Qt. Size **79¢** Why Pay 85¢

Jell-O Pudding 8-Pk. Filling, Assorted Flavors, Reg. Box **10¢** Why Pay 2/23¢

Book Matches Diamond—50-Ct. Pkg. **15¢** Why Pay 2/31¢

Dixie Refill Cold Drink Cups, 100-Ct. Pkg. **65¢** Why Pay 69¢

Charcoal Lighter Wizard—Qt. Can **47¢** Why Pay 49¢

Instant Folger's Coffee—10-oz. Jar **\$1.53** Why Pay \$1.59

Safeway Special!
Broom Evergreen, Makes housecleaning easier—Each **99¢** Why Pay \$1.09

Lysol Spray Disinfectant, Kills germs and odors—7-oz. Can **83¢** Why Pay 98¢



RIB STEAKS Baby Beef, So tender and economical. —Lb. **79¢**

Heavy Beef, U.S.D.A. Choice Heavy Beef. —Lb. **89¢**

Sliced Bacon Capital, 1-lb. Pkg. (Swift Premium—1-lb. Pkg. 67¢) **63¢**

Picnics Smoked, Dry cure, Whole, 6 to 8-lb. Avg. So good anytime—Lb. **32¢**

(Sliced) Half or Whole—Lb. 38¢

Fryers U.S.D.A. Inspected Grade "A", (Cut-up—Lb. 35¢) Whole—Lb. **29¢**

Boneless Roast ★ Loin Tip U.S.D.A. Choice Heavy Beef—Lb. **98¢**

Boneless Steak ★ Rump ★ Heavy Beef—Lb. **98¢**

Boneless Roast ★ Top Round ★ Full Cut U.S.D.A. Choice—Lb. **98¢**

Pork Sausage U.S.D.A. Choice, U.S.D.A. Choice Heavy Beef—Lb. **79¢**

Wingate, Regular or Hot, 2-lb. **79¢**

Lunch Meats Safeway. ★ All Beef Bologna ★ Spice Luncheon ★ All Beef ★ Macaroni ★ Cheese ★ Pickle-Fennel 6-oz. Pkg. **3 for 89¢**



Mix or Match!
APPLES ★ Red Delicious ★ Golden Delicious ★ Winesaps Washington Extra Fancy—Lb. **19¢**

Oranges California Navel, Fancy large and juicy, 2 Lbs. **29¢**

Potatoes White Haig, U.S. No. 1 **10 lb. 59¢**

Grapefruit Texas Ruby, **20 lb. 89¢**

Avocados Fuerte, Medium Size, **2 for 19¢**

Nursery Values!

Arborvitae ★ Baker ★ Blancane Varieties—Each **\$2.98**

Juniper ★ Pfizer ★ Soiny Green—Each **\$2.98**



SAFEWAY

Prices Effective Thurs., Fri. and Sat., March 2, 3 and 4, in Eastland. We Reserve the Right to Limit Quantities. No Sales to Dealers.