





# Meat Treats at... WORTH FOOD MART

Just take a look at the fine foods and low prices at Worth Food Mart this week. Highest quality meats at big savings, a fun-fest Mexican Fiesta featuring El Chico Frozen Foods, plus health-giving citrus fruits; altogether they add up to BETTER MEALS at LOWER PRICES!

**El Chico Mexican Foods!**

For something gratifyingly different, plan a "South of the Border" Fiesta for your family. Shop Worth Food Mart today for Famous El Chico Frozen Mexican Foods at REAL SAVINGS!

<p><b>TORTILLAS</b> El Chico Frozen 2 Pkgs. 29¢</p> <p><b>MEXICAN DINNERS</b> El Chico 16-Oz. Pkg. <b>59¢</b> Each</p> <p><b>ENCHILADAS</b> El Chico Beef 16-Oz. Pkg. <b>59¢</b> Each</p>	<p><b>TAMALES</b> El Chico 14-Oz. Frozen ... Pkg. 29¢</p>
---	---

No Purchase Necessary Register FREE Daily At Worth Food Mart

**TRIP TO MEXICO CITY**  
FOR TWO—VIA AMERICAN AIRLINES

**FREE!** 50 Mexican Dinners at El Chico Restaurants  
25 WINNERS—2 DINNERS EACH

## CHUCK ROAST

**WORTH CONTROLLED QUALITY BEEF**  
Tender, Flavorful, Economical Lb. **35¢**

Stamps "S & H" Green

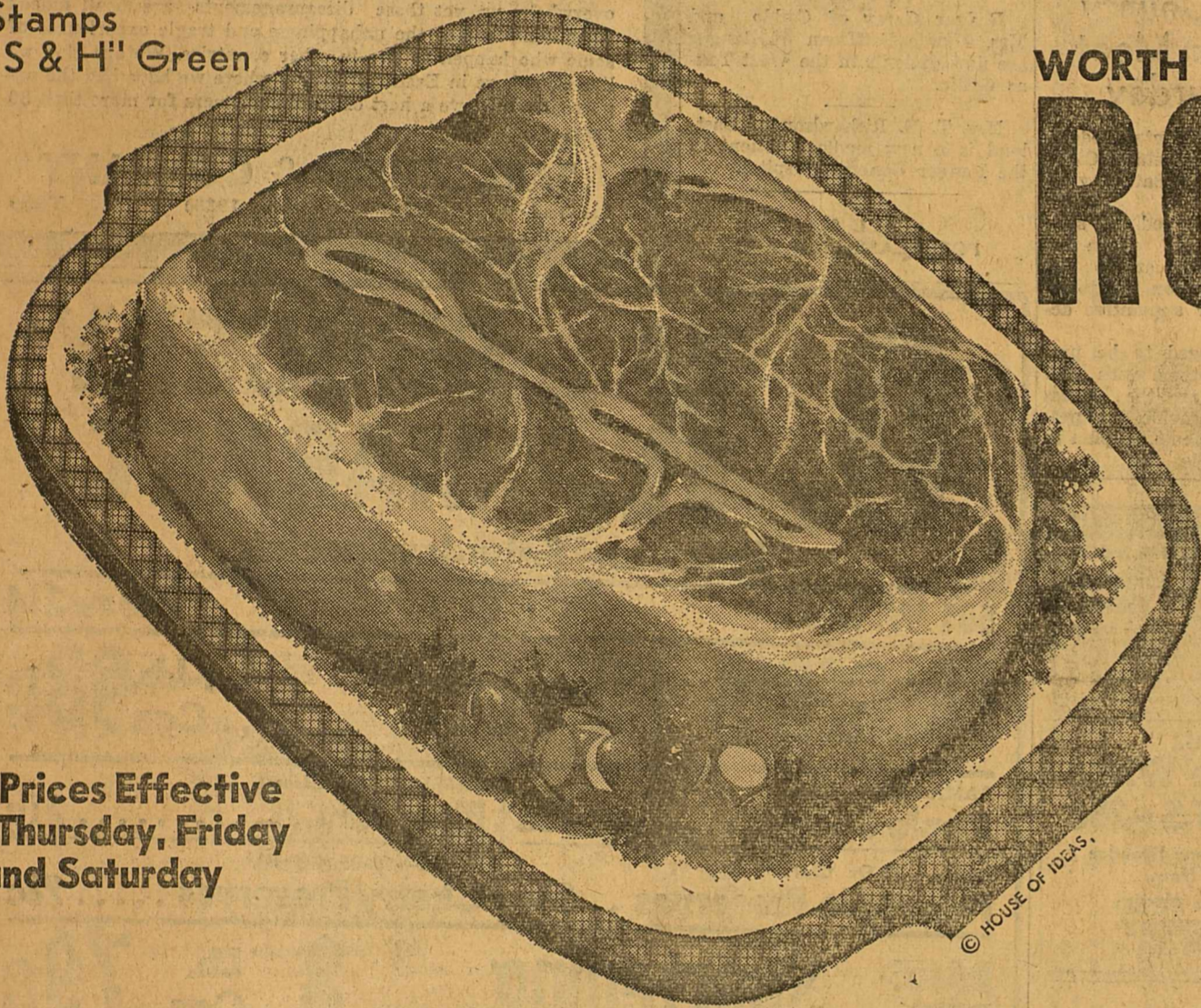

Prices Effective Thursday, Friday and Saturday

WORTH CONTROLLED QUALITY BEEF

## ROUND STEAK ..... Lb. 69¢

SWIFT'S SLICED

## PREMIUM BACON ..... 1-Lb. Pkg. 55¢

WORTH CONTROLLED QUALITY BEEF

## ROUND BONE ROAST Lb. 45¢

WISCONSIN LONGHORN

**CHEESE** ..... Lb. 49¢

SWIFT'S PREMIUM

**FRANKS** ..... 1-Lb. Pkg. 45¢

WORTH CONTROLLED QUALITY BEEF

**RUMP ROAST** ..... Lb. 59¢

LEAN STREAKED

**DRY SALT BACON** ..... Lb. 35¢

TASTE O'SEA FROZEN

**FISH STICKS** ..... 8-Oz. Pkg. 39¢

TASTE O'SEA FROZEN

**CATFISH FILLETS** ..... 1-Lb. Pkg. 49¢

### Grocery Values!

- WAPCO CUT **GREEN BEANS** ... 2 No. 303 Cans 29¢
- HEINZ **VEGETABLE SOUP** 2 No. 1 Cans 29¢
- NIBLETS' **MEXICORN** ..... 2 12-Oz. Cans 37¢
- STANDARD **TOMATOES** ..... 2 No. 303 Cans 27¢
- SLICED OR QUARTERS **CLOVERBLOOM "99"** 1-Lb. Pkg. 32¢
- SWEET CREAM **FOOD MART BUTTER** 1-Lb. Pkg. 75¢

- BALLARD OVEN-READY **BISCUITS** ..... 2 Reg. Pkgs. 25¢
- KRAFT **CARAMELS** ..... 1-Lb. Pkg. 35¢
- KRAFT MINIATURES **MARSHMALLOWS** 10½-Oz. Pkg. 25¢
- KRAFT **CHEEZ WHIZ** ..... 8-Oz. Jar 31¢
- ALL-PURPOSE **KRAFT OIL** ..... Quart 65¢
- KRAFT **MAYONNAISE** ..... Pint Jar 45¢
- KRAFT **ORANGEADE** ..... 46-Oz. Can 29¢
- MACARONI **KRAFT DINNERS** 2 7½-Oz. Pkgs. 31¢
- GOLD MEDAL **FLOUR** ..... 5 Lb. Bag 51¢
- 10c OFF LABEL **CHIFFON LIQUID** 12½-Oz. Can 39¢
- 10c OFF LABEL **CHIFFON LIQUID** 22-Oz. Can 69¢
- WITH AT-7 **DIAL SOAP** ..... 2 Bath Bars 35¢
- ARMOUR'S **DASH DOG FOOD** 2 1-Lb. Cans 31¢

### Citrus Sale!

## ORANGES

**SUNKIST CALIFORNIA NAVELS** 2 Lbs. 29¢

**FLORIDA'S FINEST TEMPLE-** Lb. 15¢

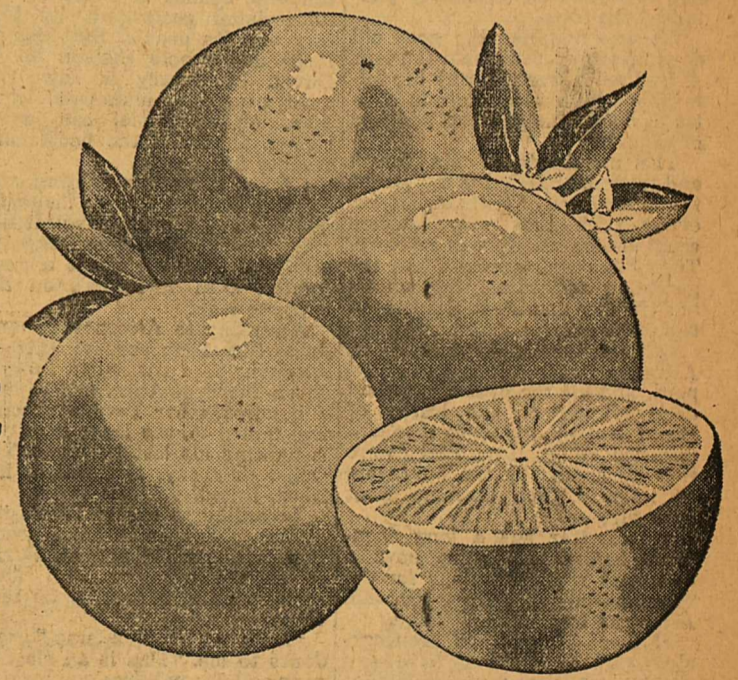

- "ZIPPER-SKIN" **FLORIDA TANGERINES** ..... Lb. 15¢
- LARGE, JUCY **SUNKIST LEMONS** ..... Lb. 19¢
- FANCY MARSH **SEEDLESS GRAPEFRUIT** ..... Lb. 9¢
- TEXAS RUBY **RED GRAPEFRUIT** ..... Lb. 10¢
- TENDER, CRISP **CARROTS** ..... 2 Lb. Cello 19¢
- YOUNG, TENDER **GREEN ONIONS** ..... 2 Bunches 19¢
- U.S. No. 1 Select **RUSSET POTATOES** ..... Lb. 8¢
- CRISP STALKS **PASCAL CELERY** ..... Lb. 14¢

### TOOTH PASTE

CREST-Reg. 53c Large Size ..... 2 Pkg. Deal 69¢

### TOOTH BRUSH

DR. WEST Reg. 69c ..... 49¢

# WORTH FOOD MART

Look Who's New

Mr. and Mrs. Don Squyres are the parents of a 6 pound 10 1/2 ounce girl born at 2:09 a.m. Jan. 17 in the Ranger General Hospital.

17 in the Ranger General Hospital.

TRADE WITH YOUR HOMETOWN MERCHANTS

VISITS THE W. W. JONESES

Mr. and Mrs. W. W. Jones had as guests last week Jim Riptetoe of Ft. Worth and Tom Riptetoe of Dublin.

WSCS Meets At Church For Program and Business Session

Members of the WSCS met Jan. 14 in regular session at the First Methodist Church.

Mrs. A. W. Brazda presided and led the opening prayer. A nominating committee for the new officers was named as follows: Mrs. B. A. Tunnell chairman, Mmes. W. F. Creager, Arthur Deffebach, A. J. Ratliff and J. L. Turner.

The meeting was closed with the group saying the Lords Prayer in unison.

on the parts of the 85th legislature and items in congress, explaining the civil rights bill and gave articles from the magazine, "The Methodist Woman."

The meeting was closed with the group saying the Lords Prayer in unison.

Columbia Study Club Meets In Pearson Home

"Views of Bridges" by Arthur Miller was reviewed by Mrs. Ralph Perkins at the meeting of the Columbia Study Club Tuesday afternoon.

Mrs. P. M. Kuykendall presided at the coffee service and Mrs. J. E. Mathews and Mrs. E. E. Crawford assisted with the serving.

The next meeting will be held in the home of Mrs. C. H. May, Sr.

Women's Activities

The AAUW will meet Thursday in the home of Mrs. George Rushton. Mrs. Edwin C. Lummus, guest speaker, will show colored pictures of Germany.

The Executive Committee of the WSCS will meet at the church at 2:30 Monday afternoon.

The WSCS will meet at the church for a program and business meeting Monday, Jan. 21 at 3:30.

Mrs. Judson Hardy will be hostess to the 1947 Club Tuesday afternoon. Mrs. Alex Ray Morris will give the review.

The New Era Club will meet with Mrs. Myrtle George Wednesday afternoon. Mrs. Alex Roberson will be leader. Mrs. Vernon Deffebach and Mrs. B. S. Dudley Jr., will be on the program.

Mrs. York Eberhart Is Named President of County HD Council

Mrs. York Eberhart was named president of the Eastland County Home Demonstration Council Wednesday at a meeting in the Texas Electric Conference Room. Mrs. Eberhart, chairman, presided.

Other officers elected for the year were read by Mrs. L. B. Jones, secretary, as follows: vice president, Miss Willie Word; secretary, Mrs. L. B. Jones; and treasurer, Mrs. Herman Schaefer.

Clubs answering roll call were Pleasant Hill, Word, Morton Valley, Howard and North Star.

Mrs. Herman Schaefer gave a report of the council finance and the standing rules and regulations for 1957 were read and accepted.

Mrs. Minnie Mae Hart, county home demonstration agent, explained the county home demonstration clubs and councils and Texas H. D. association work together.

The Texas Home Demonstration Association is a federation of home demonstration clubs.

Chairman committees named finance, Mrs. Herman Schaefer; triple E, Mrs. Leonal Hale; year-book, Mrs. Earnest Schaefer; reporter, Mrs. M. W. Grieger; civ- il defence, Mrs. Bulah Turner; health and safety, Mrs. Edgar McCollum and recreation, Mrs. O. L. Taylor.

Mrs. Herman Schaefer gave a report of the council finance and the standing rules and regulations for 1957 were read and accepted. Committee recommendations were presented to be carried back to the clubs to be passed on.

Mrs. Herman Schaefer gave a report of the council finance and the standing rules and regulations for 1957 were read and accepted.

Mrs. Herman Schaefer gave a report of the council finance and the standing rules and regulations for 1957 were read and accepted.

Mrs. Herman Schaefer gave a report of the council finance and the standing rules and regulations for 1957 were read and accepted.

Mrs. Herman Schaefer gave a report of the council finance and the standing rules and regulations for 1957 were read and accepted.

Looking Back on 1956-

The inventory shows that the scales weighed out a good portion of the better things for us to enjoy. While the mistakes we made stick out like a sore thumb and our failures almost overwhelm us, yet these discouragements are small indeed when compared to the unhappiness and tragic experiences of some who happen to live in other countries.

EARL BENDER & COMPANY

PENNEY'S SPECTACULAR FASHION FABRIC. ALWAYS FIRST QUALITY. one-time special! Crisp Cottons. 4 yards \$1. IMPORTED PURE IRISH CREASE RESISTANT DRESS LINEN. Machine Washable - Shrinks less than 2% Full Pieces - First Quality Only. \$1 yd.

STORY NO. 8 Narcotics, Liquor, Women, Gambling: They're All Part of the Duval Story. By-FREDERICK HODGSON. SAN DIEGO, TEX.-No self-respecting boss-run barony is complete without its quota of syndicated sin.

Billie Sue Powell, Charles Bond Are Married

Mrs. Billie Sue Powell, daughter of Mr. and Mrs. O. G. Polk of Strawn, became the bride of Charles B. Bond, son of Mr. and Mrs. Clyde Bond of Ranger, in a single ring ceremony, January 10, read by Reverend Ralph Perkins, pastor of the Ranger First Baptist Church.

After the ceremony, a reception was held at Hunter Lodge, Thurber Lake.

Eva Nell Kimbler Circle Presents WMU Program

The Eva Nell Kimbler Circle of the First Baptist Church presented an interesting Royal Service program to the members of the WMU Tuesday morning at the church.

Mrs. Reuter brought the devotional. Mrs. Harold Barrett was in charge of the program, which was in the form of a boat trip down the Mississippi.

Refreshments were served by the Helen Jean Parks Circle to Mmes. Reuter, Barrett, Kennedy, Bryan, Elder, Ralph Perkins, R. F. Webb, Wilson Guest, Walter Art- erburn, Lon Tankersley, and Ray- neil Baze.

Eastland County Federation Meet To Be Saturday

The Eastland County Federation meeting will be held in Cisco, at the Womens Club, Saturday afternoon, at 2:30 p.m.

All clubs are urged to send representatives. This is an important meeting. Officers for the coming administration are to be elected, and other appointive details worked out.

Everyone is urged to be present, and bring others with you. The Cisco clubs are the hostess group and will provide the program and refreshments, so plan to attend.

Hospital News

Rodger Carey of Caddo and Mrs. Myrtle Huffman of Ranger are new patients in the West Texas Clinic.

Mrs. T. E. Richardson of Eastland is a new medical patient in the Ranger General Hospital.

CALL 224 FOR CLASSIFIED ADS

INGROWN NAIL HURTING YOU? Immediate Relief! A few drops of OUTGRO bring blessed relief from tormenting pain of ingrown nail. OUTGRO softens the skin underneath the nail, allows the nail to be cut and thus prevents further pain and discomfort. OUTGRO is available at all drug counters.

Started Beltsville White POULTS - 25c Put Down Your Brooder House Now. TIP TOP FEED & HATCHERY Ranger, Texas

O. K. GROCERY MARKET Friday and Saturday Specials. 501 W. Main I. G. A. Phone 214. FOLGER'S COFFEE 1-Lb. 98c. BAMA-12-Oz. Glass Apple Jelly 16c Plum Jam 21c. BAMA-12-Oz. Glass Pineapple Preserves 24c Cherry Preserves 28c. BAKE-RITE Shortening 3 Lb. Can 79c. KUNER'S-303 Can Cut Green Beans 19c Sliced Beets 16c. KUNER'S-303 Can Little Dainty Peas 25c Kraut 15c. GLADIOLI POUND - CAKE MIX Box 33c. CINCH-Box Corn Bread Mix 29c Comet Rice 16c. BETTY CROCKER-Box Brownie Mix 35c OYSTERS 45c. LARGE ASSORTMENT CANDY EXTRA SPECIAL CELLO 23c. DEL MONTE-2 1/2 Can Fruit Cocktail 39c Sliced Peaches 29c. DEL MONTE HALVES-2 1/2 Can Peaches 33c Pears 29c. SUPREME SALAD WAFERS CRACKERS Lb. Box 28c. Selected CHUCK ROAST lb. 39c 100 PERCENT PURE GROUND MEAT. Selected SIRLOIN STEAK lb. 65c. Hand-Sliced Slab BACON lb. 59c. SALT JOWL lb. 15c Lb. 29c. WILSONS THICK SLICED BACON 2 Lb. 98c. FROZEN BROCCOLI pkg. 29c FROZEN FRENCH FRY POTATOES 19c. FROZEN FORD HOOK LIMAS pkg. 29c FROZEN CUT OKRA pkg. 25c. FLORIDA GOLD Orange Juice can 19c FROZEN PEAS & CARROTS pkg. 21c. SWIFT'S CHILI lb. 55c.

to make a fine portrait of your child... we use Photography and Fun. No child looks like himself when he feels shy or bored. So a necessary ingredient in a truly fine portrait - is a pleasant bit of fun to bring out the bright and lively expression that IS your child. Then, when your child is entirely at ease - our skillful camera work begins... and ends with a portrait the family will treasure for years! Make your child's appointment now.

Capps Studio 104 KUSE RANGER



**MORE WARD EXTRAS FOR YOU! EXTRA QUALITY! EXTRA LOW PRICES!**  
the values are here—come in and get your share of the savings at Wards!

# PAY-IN-MAY *lay-away sale*

a \$2 to \$5 deposit will hold your selection until May 15

**EXTRA** VALUE, QUALITY  
LOW PRICES.

**PAY-IN-MAY**  
**lay-away sale!**  
**new, deluxe**  
**24-in. brazier**

\$2 down holds it 'til May 1st

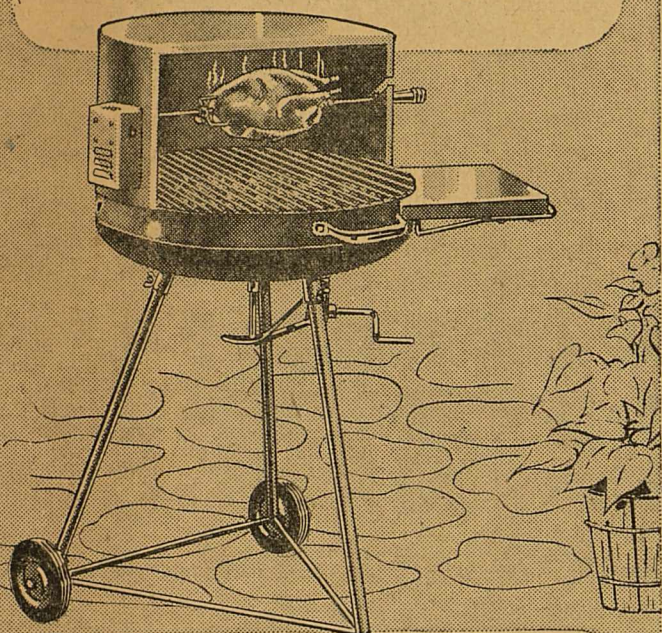

**USUAL 39.95 QUALITY**

Lay-away  
Sale  
Price **29.88**

Only at Wards! New, completely re-designed!  
Laminated cutting board, chromed towel bar,  
triple-chromed legs. Adjustable chromed grill;  
big all steel hood. UL approved motor.

IN WARDS HOUSEWARES DEPT.

## POWER MOWERS

\$5 down now saves you big money in May!

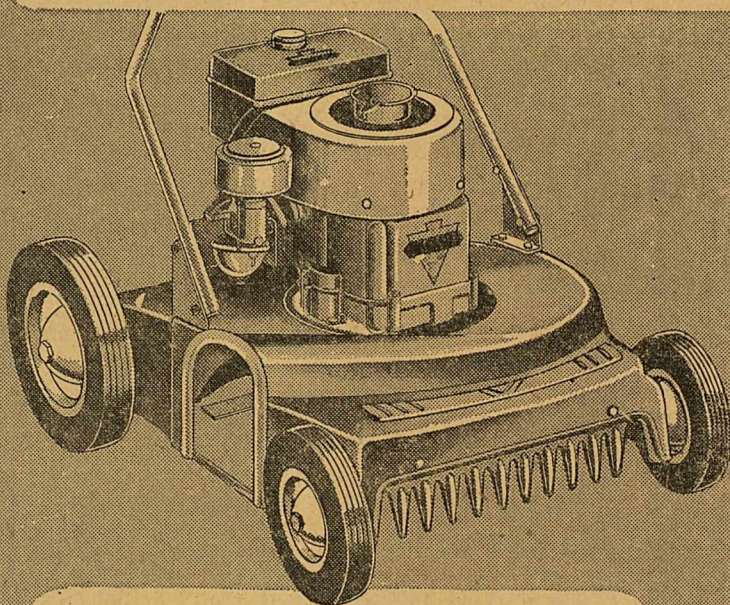

You save over \$24 on Wards  
**1 1/4 HP 4-cycle 17" rotary!**  
Built for heavy-duty mowing

**49.77**

FORMERLY 74.50

Clinton engine runs smoothly and economical-  
ly. Lightweight aluminum frame. Beveled  
steel blade; cutting height adjusts 1 1/4 to 3  
inches. Side exhaust spreads pulverized cut-  
tings evenly over lawn. Recessed wheels for  
close trim. Adjustable handle for easy storage.

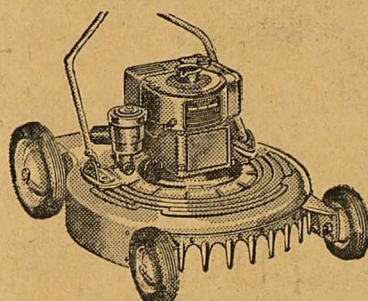

**2 HP 4-cycle 20" rotary**

**69.77**

FORMERLY 92.50

Powerful Briggs-Stratton engine. Fast  
cutting—does larger mowing jobs eas-  
ily. Cutting height adjusts from 1 to 3  
inches. Recessed wheels for close trim.

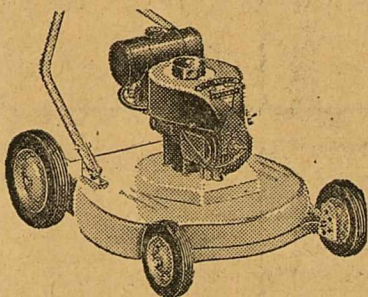

**1.6 HP 18" rotary mower**

**39.77**

FORMERLY 69.50

\$2 holds 'til May! Double power action  
engine! Sturdy aluminum frame. Re-  
cessed wheels give close side trim. Cut-  
ting height adjusts from 1 to 3".

**PAY-IN-MAY**

**Lay-away sale**  
**Wards Sea King**  
**outboard motors**

**BUY NOW—BIG SELECTIONS**  
**REDUCED PRICES—\$5 DOWN**  
**HOLDS MOTOR 'TIL MAY 15TH**



**5 HP**  
**Sea King**  
**154.44**

Shift from neutral to  
forward or reverse for  
complete maneuvering  
control at all times! Re-  
wind starter, twist thro-  
tle grip control. Auto-  
motive type choke.  
Spring overload clutch.

**12HP DELUXE MOTOR**  
Now 269.88  
**12 HP ELEC. MOTOR**  
Sale 338.88  
**3 HP DELUXE MOTOR**  
Sale 108.88

**PAY-IN-  
MAY**

## *lay-away sale*

**9-play gym set with NEW trapeze bar!**

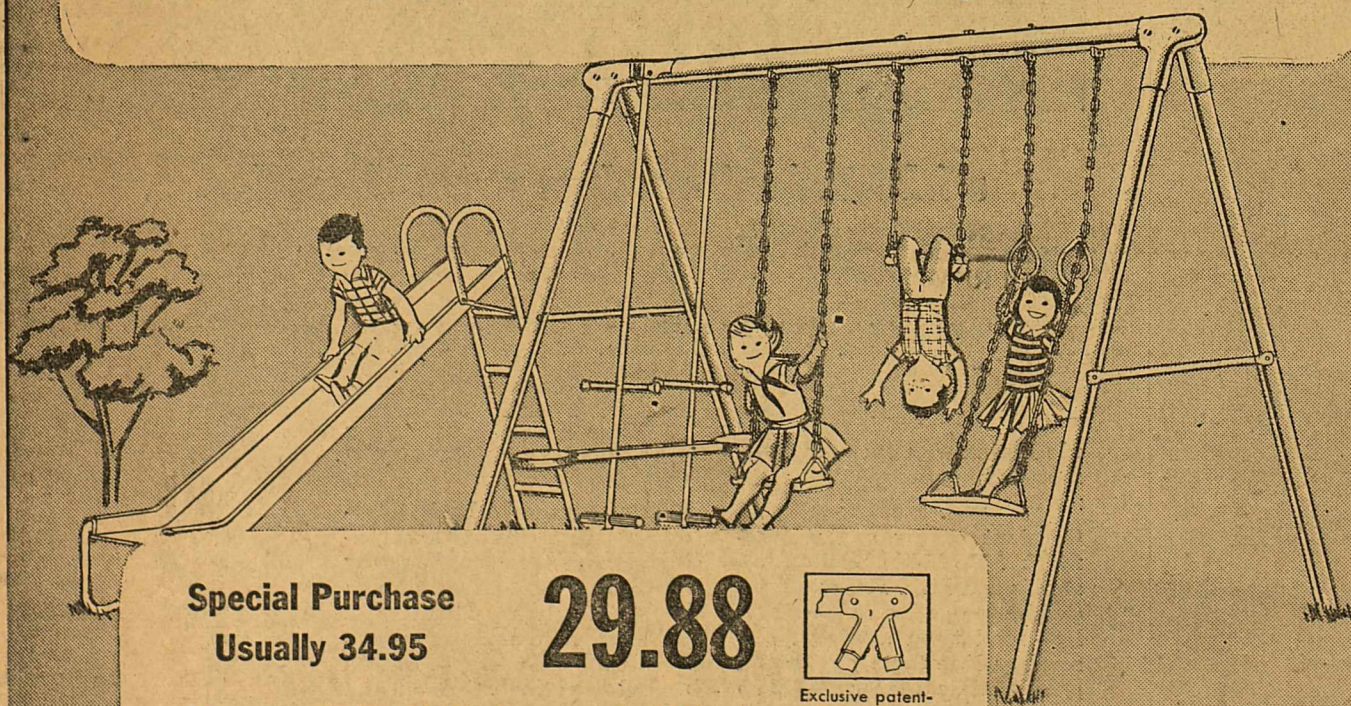

Special Purchase  
Usually 34.95 **29.88**

Plan now for the kiddies' summer fun! Wards  
purchased this rugged steel set early to save  
you money. 9 play features are safety-tested!  
Colorful enamel finish resists weathering!

**ONLY \$3 NOW HOLDS IT TILL MAY**



Exclusive patent-  
ed socket clamps.

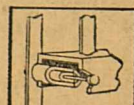

Bronze bearings  
on air glide ride.

**INNERSPRING CHAISE HAS**  
**5-POSITION ADJUSTMENT**

sale **29.88**

Aluminum frame, comfortable inner-  
spring mattress. Durable vinyl plastic  
supported by heavy fabric cover. White  
with floral or modern print.

**3-PC. PLASTIC-WEBBED**  
**ALUMINUM CHAIR GROUP**

sale **29.88**

Aluminum frames resist rust, peeling.  
Cool green and white Saran plastic  
webbing won't mildew. Big comfortable  
sizes; all fold for convenient storage.

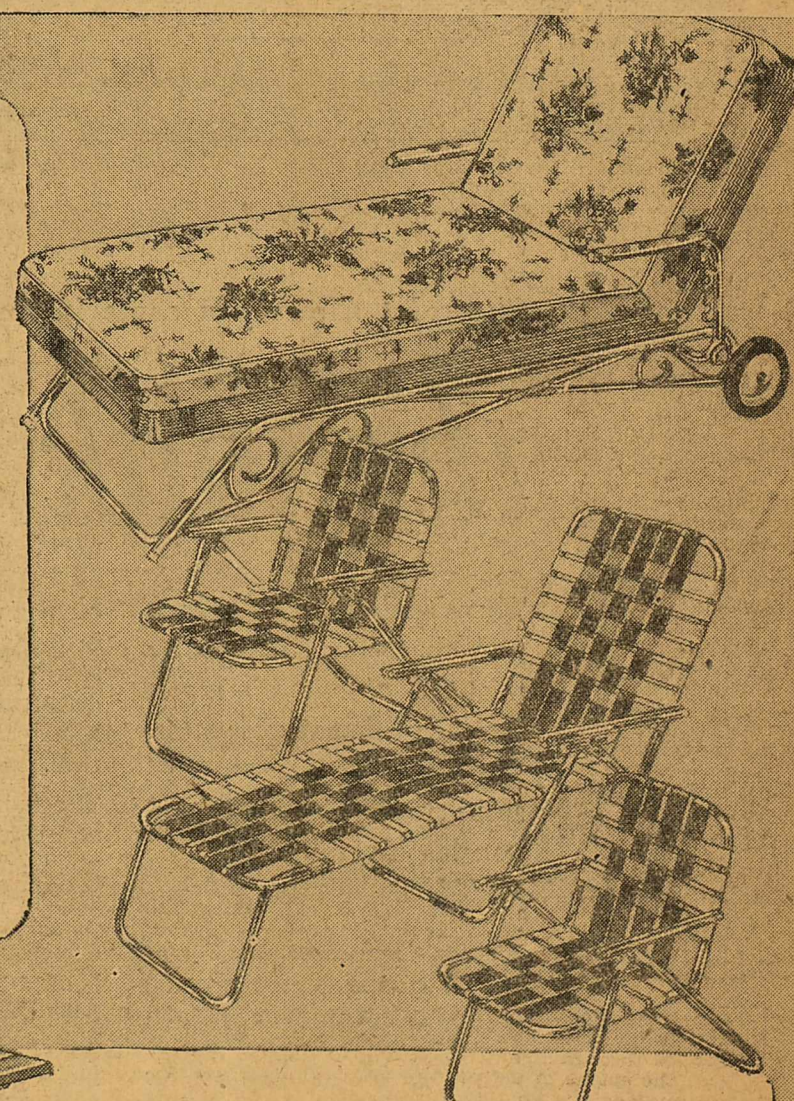

**3-PC. CALIFORNIA REDWOOD**  
**BARBECUE FOR THE FAMILY**

sale **29.88**

Weather-resistant furniture—for wonderfully in-  
formal living. Heavy 2-in. selected knotty red-  
wood. 60x28" table and 2 matching benches.

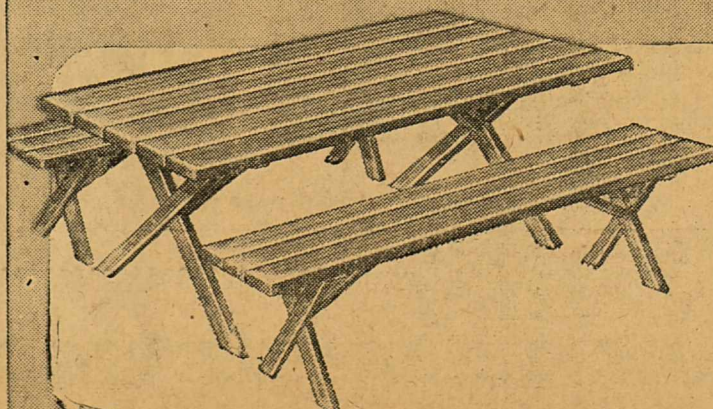

### FOURTH ARMY ROLE IN CASE OF DISASTER IS EXPLAINED

CAMP WOLTERS, Texas — When nature on the rampage throws a disaster punch at a community in the five-state area of Arkansas, Louisiana, New Mexico, Oklahoma, and Texas, the Fourth Army is capable of a mighty counterattack to save life and property.

Fourth Army, however, cannot swing into action unless certain elements exist, i. e., mainly communities overmatched in battling the foe, be it flood, hurricane, tornado, fire, drought or the like.

The role of Fourth Army in natural disaster relief is something every civil official should know when coping with emergencies.

As soon as disaster strikes, the

natural reaction of civil officials is to obtain all available assistance to alleviate its effects. Under such conditions, time is of utmost importance and all concerned should be fully aware of the proper procedure to obtain aid from outside sources.

Fourth Army with headquarters at Fort Sam Houston, Tex., is primarily responsible for coordination of military assistance given by all of the military services in the five-state area.

Military assistance is complementary to, but not a substitute for, civilian participation in relief of natural disaster. As agencies of the federal government, the military services are not permitted by law to utilize their resources for

disaster relief, with one important exception, until civilian resources have been exhausted or civil authority is clearly unable to cope with the disaster.

The exception is that the commander of any military unit may take action in the case of imminent necessity in which overruling demands of humanity compel immediate action to save human life, prevent starvation and extreme suffering, and destruction or damage to the public property of the United States.

Alleviation of disaster conditions is the responsibility of the following in the order listed: the individual; private industry; local government; state government; American National Red Cross, as defined by its charter; federal agencies in particular fields of operations defined by law—that is, the Federal Civil Defense Administration and the military services; and other federal agencies.

Should local resources prove inadequate to meet a given disaster situation, the responsible civil official should notify the Red Cross, which is concerned in assisting individuals and families. Military assistance may be furnished through Red Cross upon request on a reimbursable basis.

If the situation is beyond the capabilities of the Red Cross, the responsible civil official should proceed through civilian channels all the way to state level, if necessary. The state civil defense director is charged with the function of providing aid in natural disasters and has the entire resources of the state government at his disposal. He may also recommend to the governor use of the National Guard, which has much equipment identical to that of the Army.

Should the magnitude of the disaster prove to be beyond the capabilities of the state to control, then a request for federal assistance should be made. This request should be directed to the administrator of Region 5, Federal Civil Defense Administration, Denton, Texas.

The administrator of the Federal Civil Defense Administration is charged with the responsibility of coordinating the activities of federal agencies to provide disaster assistance in major disasters, and will direct key federal agencies to utilize available personnel, equipment, supplies, facilities and resources. When the request is made, the initiator should be prepared to state that all available resources

have been exhausted and further help is needed.

A major disaster in any disaster which is determined by the President to be of such severity and magnitude as to warrant assistance by the federal government.

When requesting that an area be declared a major disaster area under Public Law 875, the governor of a state is required by law to certify to the President the need for federal assistance and give assurance of the expenditure of a reasonable amount of funds of the government of such state, local governments, therein, or other agencies, prior to requesting federal assistance.

When authorized by or directed by the President or his designated representative, the administrator of the Federal Civil Defense Administration, federal agencies are authorized to provide assistance. This assistance to state or governmental agencies will be made available only after the President has invoked the provision of Public Law 875 (the Natural Disaster Act of 1950).

In cases of a major disaster and upon request of the administrator, Region 5, Federal Civil Defense Administration, the Fourth Army may furnish assistance. Among the kinds of assistance the Fourth Army can furnish, and has in the past are: skilled personnel, trucks and special engineer equipment, amphibious vehicles, light aircraft and helicopters, temporary bridges, water purification kits, communications equipment, tentage, kitchen equipment for mass feeding, sandbags, and bedding including cots, blankets and mattresses.

### Lagging Polio Vaccinations Cause Concern

AUSTIN — Quickening concern over lagging polio vaccinations was in evidence this week as state health authorities reported slightly over 10 percent of the Texas population under 20 years of age has received the full course of three shots.

"And the start of the 1957 season is just a brief three months away," State Health Commissioner Henry A. Holle reminded.

The polio season usually begins in mid-April in Texas.

Dr. Holle predicted the relative number of cases among teen-agers and young adults would steadily increase because many persons in these age groups discount the possibility of falling victim to the disease and thereby fail to take the protective shots.

"The facts are that about 29 percent of all polio cases last year occurred among persons over 15 years old," the commissioner said. "Moreover, polio among persons of these ages is more highly fatal than it is in younger ages."

Dr. Holle said "fair" progress has been made in vaccinating infants and youngsters of grade school age, but that unless high school and college students quickly avail themselves of protection through vaccination, "the heaviest percentages of future cases will affect them."

He said the vaccine is now in plentiful supply, "but it doesn't do any good in the bottle." National vaccine supply sources have indicated that enough of the protective fluid is on hand to vaccinate anyone desiring it, regardless of age.

As the year ended, a total of 732 cases of polio in its paralytic form had been registered in Texas for 1956. Of that number only 48 were reported as having received at least one shot. Only two had received all three shots.

Dr. Holle also appealed to parents of children who had received one or two shots to be sure the youngsters completed the third shot on schedule.

"The vaccine may give over 90 percent protection when all three shots are administered as recommended."

The recommended sequence calls for the second shot to be given a month after the first, and the third shot seven months after the second.

The commissioner called for a concentrated drive throughout the state to get "all Texans—from infancy to maturity and beyond" to begin the three-shot series at once.

"It is a major medical miracle that so many people have been vaccinated in such a short space of

time, but we cannot rest on that laurel with less than 10 percent of the job done and with another polio season coming up," the commissioner said.

★ ★ ★ ★  
**Pay Your Poll Tax**  
**Before January 31**  
★ ★ ★ ★

**PULL THE PLUG ON STOMACH UPSET**

Half-alive, headachy. When constipation sours stomach? Black-Draught™ relieves constipation overnight. Helps sweeten sour stomach too. **Laxative-Stomach Sweetener Works Overnight!** No harsh griping. Made from pure vegetable herbs. Thoroughly but gently uncorks clogged intestinal tract. Brings comforting relief in 15 minutes. Then life looks sunny again. Get Black-Draught today.

★ ★ ★ ★  
**FOR CHILDREN** — While constipation sours children's digestion and disposition, get Syrup of Black-Draught. They love this hour-sweet liquid!

**SINCE 1884**

... it has been our privilege to render a service to this community as monument builders.

**ALEX RAWLINS & SONS**  
Weatherford Phone 4-2726 Texas

**LOWEST PRICED RCA VICTOR**

TV ORIGINAL in Rich Console Styling

**259.95**

Enjoy the exciting new "LIVING IMAGE" picture

RCA Victor's new Eaton brings you 261 square inches of viewable "Living Image" picture—bright, clear, steady! Balanced Eidelity Sound adds extra realism. "High-Sharp-and-Easy" tuning lets you dial standing up! Come in—see the Eaton today!

The Eaton. In ebony, mahogany grained or limed oak grained finishes. Model 211733.

Ask about the exclusive RCA Victor Factory Service Contract

**ARTERBURN'S HARDWARE AND FURNITURE**

120 Main Phone 945

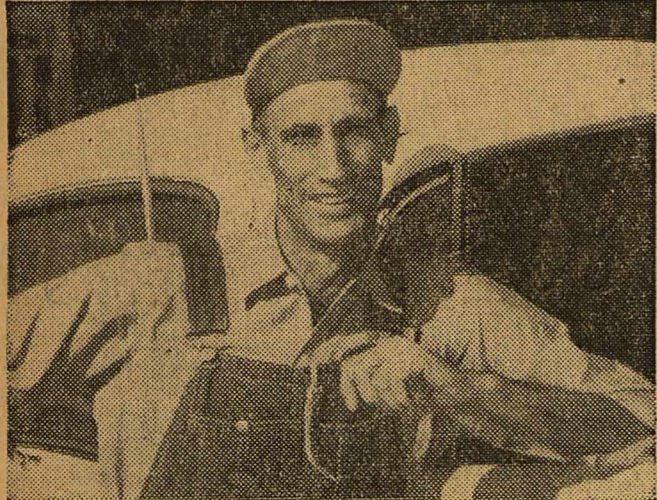

V. W. Earley has been a dairyman for 15 years.

**"Borden's is Ranger's best-tasting milk!"**

"I don't say that just because I produce it. Borden's Milk is extra good because Borden's quality control won't have it any other way. Borden's—the best-tasting milk in town."

**Borden's**  
THE BORDEN COMPANY

Like anything else, Automobile Insurance should properly fit the needs of the owner. Etna's nationwide service is important to the motorist who wants and needs the best.

**MAKE SURE IT FITS**

**C. E. MAY**  
INSURANCE - REAL ESTATE

214 Main Phone 418

**READ THE CLASSIFIEDS**

**Stop pain of piles today at home —or money back!**

doctor's tests, amazing new Stainless Pazo™ instantly relieved piles' torture! Gave internal and external relief! 6 medically-proved ingredients including Triolyte, relieve pain, itching instantly! Reduce swelling. Promote healing. You sit, walk in comfort! Only stainless pile remedy. Stainless Pazo Suppositories or Ointment at druggists.

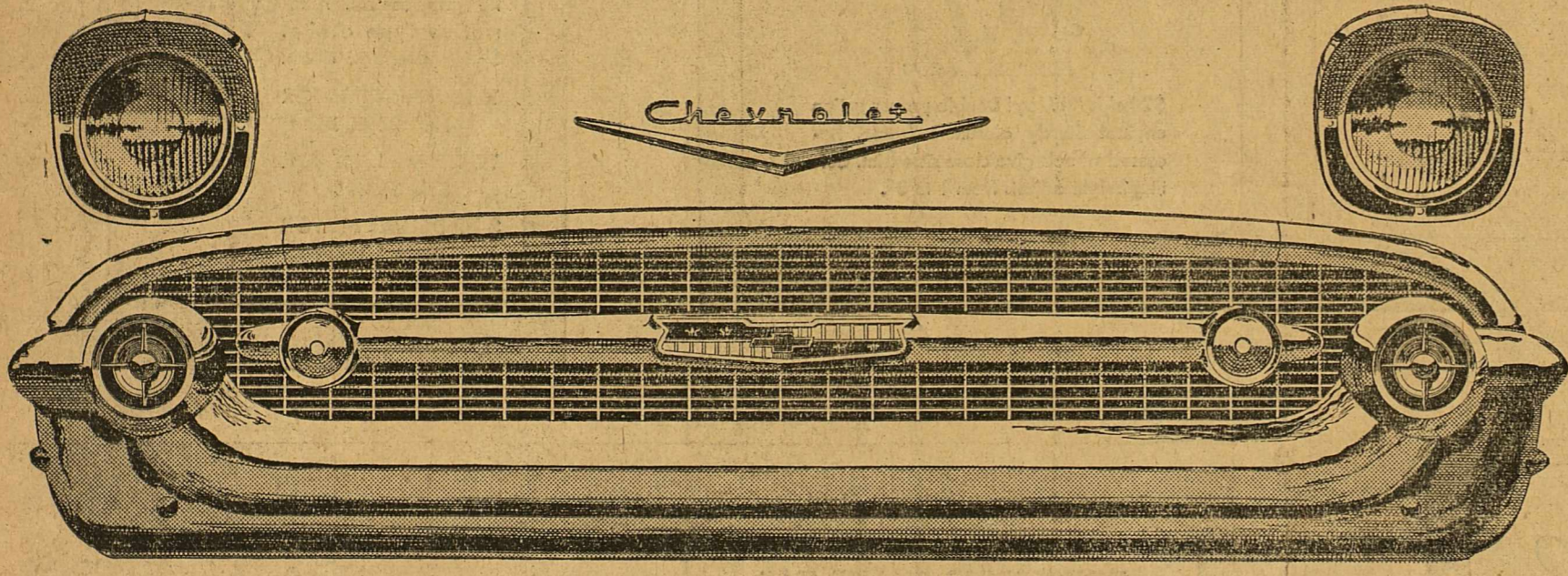

Chevrolet shows you some important differences in low-priced cars just by **the look on its face!**

There's a look of substance and character and quality about that new Chevrolet front end that reveals a lot. Feel the strength and solidity of the grille and you learn even more.

Wouldn't you say that most of the '57 cars look good from 50 feet away, but what about from 50 inches away? What does a close-up of the grille tell you, for example? Is it solidly made like the new Chevrolet grille? Or, in

comparison does it look less rich in design—feel less strong and solid? Compare the quality and construction of the bumpers and headlights, the fit of the chrome trim.

The more closely you look all around the car, the more clearly you'll see that Chevrolet has the edge in the way it's put together. You'll find, for instance, that Chevrolet is the only car in its field with a lacquer finish... that only Chevrolet Bel Air models give you foam rubber cushions in front and rear seats as standard equipment. These are just a few of the advantages of Body

by Fisher. And Chevrolet, you know, is the only low-priced car that has a Fisher Body.

We'll be glad to give you a close-up, comparative look at this new Chevy any time you care to come in. This week, maybe?



AIR CONDITIONING—TEMPERATURES MADE TO ORDER—AT NEW LOW COST. LET US DEMONSTRATE!

Only franchised Chevrolet dealers **CHEVROLET** display this famous trademark

**ANDERSON CHEVROLET CO.**  
Sales—CHEVROLET—Service

111 S. Austin Street RANGER Phone 14

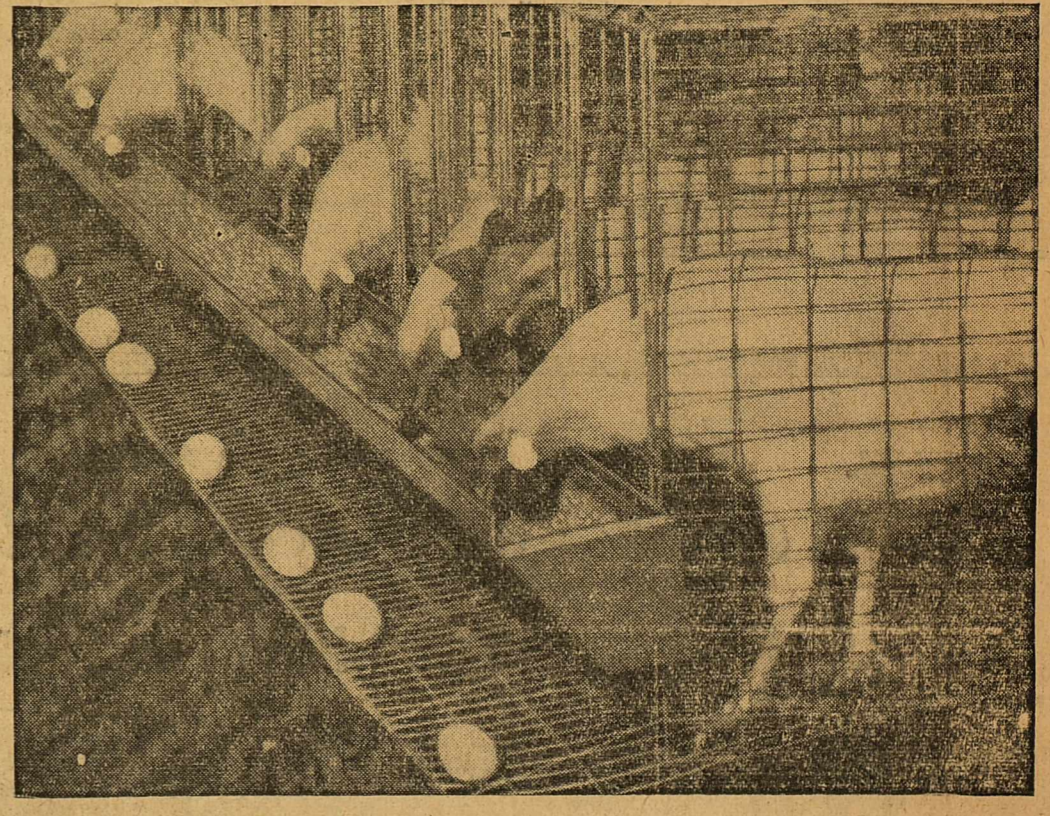

with Purina's modern caged hen plan... **you can build steady year-round income...**

Producing eggs with caged hens the Purina way has caught the fancy of hundreds of poultrymen for these reasons:

Constant culling and replacement help keep production steady and high. Hens produce each dozen eggs on about 20% less feed than average. Assembly-line type operation greatly reduces labor needed to feed, cull, gather eggs, and clean. No previous poultry experience is necessary—if you follow simple instructions available at our store. Caged hens can

be handled efficiently on full-time (commercial) or part-time (family) basis.

Purina was the leader in introducing caged hens to the Southeast. Purina Chows are used by most cage operators in this area because they have found them profitable. We always have fresh Cage Hen Chows, as well as detailed instructions and service to help you succeed in, and enjoy, your caged hen business. See us now and learn about this new way to make a steady year-round income.

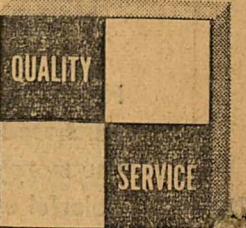

**FEED PURINA... YOU CAN DEPEND ON THE CHECKERBOARD**

**RATLIFF FEED & SEED**  
Highway 80 East RANGER Phone No. 109