

The year 1929 promises to be a banner year in building and development progress.

THE TEXAS SPUR

AND THE DICKENS ITEM

With natural gas, cheap light and power and abundant water, Spur sits on top of the world.

VOLUME NINETEEN

SPUR, DICKENS COUNTY, TEXAS, JANUARY 25, 1929

NUMBER 13

Work Ordered to Begin on Dickens-Spur Highway Immediately

The State Highway Department has ordered that work begin immediately on the construction of an asphalt topped highway from Dickens to Spur.

The money for the grading and topping of this highway has been appropriated and available for some time, but since the fall season was on the commissioners court thought best to delay the work until the main fall traffic was ended. Also, as will be noted by a letter appearing elsewhere, the commissioners have encountered some difficulty in securing a 100-foot right-of-way as is required by the State Department. As we understand it, there are only one or two land owners standing in the way of providing this required right-of-way, and just as soon as it is secured the county is assured of having an asphalt topped highway not only from Spur to Dickens, as we already have from Dickens to the west county line, but also to the north of Dickens, and very probably to the east of Spur to the Kent county line.

When this 100-foot right-of-way is secured, Dickens county will be assured of asphalt paved highways throughout.

This is an item and a consideration which should not be overlooked by a single individual. No town and no country can fully develop without paved highways, and which proposition the Texas Spur has ever encouraged and boosted for.

Prominent Citizens Engage in Fistic Bout One Day This Week

It is reported to us that two leading and very prominent citizens of the town last week engaged in a fistic bout, the result of friendly but possibly sharp repartee while in irritated situations, the result being that their pugilistic knowledge was indulged freely and unreservedly. These gentlemen, each realizing the amendableness and amenities of both the social as well as statutory laws, without coercion or suggestion repaired to the legal domains and paid tribute to orderly and necessary government.

Peerless Synchronophone Being Installed at the Lyric by Johnson

H. C. Johnson is this week installing in the Lyric Theatre one of the late model Peerless Synchronophone machines. This machine renders perfect bass pipe organ tones in music, and the sound effect is perfectly keyed with the picture production.

In fact the machine is so perfectly keyed with the picture that later, possibly within a few weeks, it will be provided with a talking apparatus and Spur will be provided with the "talking pictures." Mr. Johnson has been working on this proposition for some time, has studied the machine and its possibilities and, confidentially, informed us that some time in the near future the Lyric Theatre would show only "talking pictures."

W. H. Birdwell Loses a Hand From Accidental Gun Shot Wound

Information came to Spur last week that W. H. Birdwell, who was formerly with the waterworks department of Spur, but who is now at Magador, New Mexico, had lost one of his hands from the accidental discharge of a gun.

After leaving Spur Mr. Birdwell engaged in the filling station business at Jayton, later removing to Mexico.

Chief Bob Goodall, of Kent county, passed through Spur Friday on his way to Paducah to visit a sick friend who was in a very critical condition. Goodall reported everything in Kent county in a law-abiding peace spirit.

Little Child of Mr. and Mrs. Bart Lumus Died Wednesday

The little one year old child of Mr. and Mrs. Bart Lumus died Wednesday night of this week of pneumonia. Funeral services were held at the home Thursday morning, at 11 o'clock, interment being made in Spur cemetery immediately following.

Mr. and Mrs. Lumus are both ill at this time neither being able to accompany the procession to the cemetery. They have the sympathy of the entire community in this time of adversity and misfortune.

DIED

Miss Loma Cross, daughter of Mrs. T. C. Cross, of Stanton, died Sunday, January 13th, at their home near that city. Miss Loma was 29 years of age and had been an invalid throughout life. Her brothers, Tom Cross and family, of the 24-Ranch community near Spur, and Wren Cross and family of near Justiceburg, attended the funeral.

Miss Loma, though a helpless invalid, was a loving care to members of the family throughout her life. The Texas Spur extends sympathy to them in their sorrow and bereavement.

DIED

Little Dorothy Lavern was born September 27th, 1928 and died January 23rd, 1929, being three months and twenty three days old.

Dorothy Lavern was the infant daughter of Mr. and Mrs. L. D. Davis, of McAadoo, and had been ill only a few days, suffering of influenza followed by pneumonia. The remains were buried Thursday in the McAadoo cemetery.

Mr. Davis is also reported ill of influenza, and possibly other members of the family.

We extend our sincere sympathy to Mr. and Mrs. Davis in this bereavement.

DIED

Mrs. W. C. Ballard, wife of Judge Ballard deceased, and one among the oldest residents of Dickens county, died at her home in Dickens during the night Sunday night, her remains being interred Monday in the Dickens cemetery.

Grandma Ballard lived here in the very early days of the settlement of the country and before the organization of Dickens county in 1891. Her deceased husband, Judge Ballard, was active in the organization of the county, served as County Judge and possibly held other official positions later, and was among those who dramatically "purchased" the county official records and removed them from the county site at Espuela to Dickens following the historical county site fights in the early days.

Grandma Ballard was among those good pioneer women who made sacrifices in the opening of a new country to settlement and in paving the way for present day development and civilization. To these women, as well as men we owe much, and our debt of gratitude can never be repaid nor fully appreciated.

Grandpa Ballard leaves a daughter, Mrs. Willie Scott, with whom she lived, and several step children, as well as friends and acquaintances throughout the country, who mourn and regret her passing on to an unknown but spiritually greater and wider field of activity, service and enjoyment.

Taylor & Crockett Have Installed New 16,000 Capacity Incubator

The Taylor & Crockett Produce house has just installed a sixteen thousand capacity incubator in their produce house, and which machine is now in operation and ready to serve customers who desire to have custom hatching done. They will not only do custom hatching, but will possibly have on hand within seasons chicks to supply the trade.

The chicken industry in this section is advancing in great strides, and within a few years the country will be known and recognized as one of the greatest poultry and dairying sections of the Great West.

Another Airplane Crash Kills Prominent Citizens Thursday

By radio Thursday evening we learned of another airplane crash which occurred in landing on the field of San Antonio, and in which Al Henley, pilot, and Chick Shadflies manager of the Majestic Theatre of Fort Worth, together with another Fort Worth boy were killed.

Will Rogers says that a five million dollar corporation is being formed to furnish credit for airplanes, similar to that now provided for automobiles, is being formed. Later the probability is that more frequent reports will be made of air plane crashes.

Officers Have Decreed There Shall be No Loafing in the Freeman Addition

The City and Precinct officers have decreed that there shall not be any loafing, loafing and social intercourse between the white and colored people in the "Flat" or the Freeman Addition in future.

As a result of this decree several official orders have been issued to "move on," one young man has been "clubbed" and we understand charges have been filed against the officers.

In the earlier part of the town, when negroes were permitted to remain here, an addition was created for the purpose of segregating the races in preventing possible trouble or irrepressible feeling existing in the association of the races. Whether or not such statutory laws have been passed, there is no question of the impossibility of social intercourse between races, and it is to be hoped that a racial situation may not be unnecessarily aggravated, while officers attempt to enforce a decree if not a law with respect to race problems cherished by Southerners.

G. M. Cox Buys Farm and Removes to the Spur Country

G. M. Cox last week purchased the eighty acre F. L. French farm just east of Spur, the consideration being ninety dollars per acre, and he and family have moved to their new home.

Last year Mr. Cox sold his farm property north of Spur, and he and family moved to Paducah where they farmed during 1928. However, the Spur country appealed to them, and they are now back as resident, home-owning citizens, and the Texas Spur joins their friends in welcoming them back to the best country in the world, and as citizens among the best people the universe produces.

J. H. Biggs Appointed City Judge by City Commission

We have been informed, unauthoritatively, that J. H. Biggs has been appointed "City Judge" of the City of Spur by the Board of Commissioners. As to Judge Biggs' law qualifications we are uninformed, but as to his ability in rendering decisions we are confident that he will be "hard boiled."

Blair and Carter Establish Hinge Pin Alley in the City

Messrs. Blair and Carter, of Floydada the past week opened up a Hinge Pin Alley in the building formerly occupied by the Faulkner Domino Parlor. Hinge Pin is a new bowling game in which billiard cues and balls are used instead of the large hand balls used in the regular bowling game.

They are operating a sandwich shop and confectionary also in connection with the games.

Mrs. J. C. McNeill, of the Alamo Stock Farm west of Spur, was shopping in the city Thursday of last week.

Watch Spur Grow
Mr. and Mrs. W. P. T. Smith, of the Dry Lake community, were shopping in the city the past week end.

Approximately \$200 Thousand Dollar Building Program at Beginning of New Year

Notwithstanding the fact that a few business concerns may be somewhat pessimistic, because of a dull trading season following the Christmas holidays, the beginning of the New Year opens with the very brightest prospects and out-look for the year 1929.

At the present time there is in the city of Spur a municipal electric light and power plant under construction at a cost of approximately \$125,000.00; an approximate expenditure of \$10,000.00 is being made in securing an adequate supply of water together with the laying of mains and improvement and extension of the sewer system; a \$45,000.00 brick school building has just been completed; a \$30,000.00 municipal hall is contemplated; a \$40,000.00 paving project is contemplated; a 40-room hotel is being planned with a bus line terminal and other business adjuncts; a new brick business house is being completed; big business concerns are looking toward Spur—and before the end of 1929 natural gas will be provided for the town; and with cheap municipal water, electric light and power and natural gas for fuel, you will see mills, factories and other institutions here providing pay-rolls to encourage business and build a real city.

The Texas Spur came here under adverse circumstances, has encountered boycotts and adversities, but we had a vision of what was coming, faith and confidence in the people—and who knows but that we may be able to live and stay here to see our early dreams and visions fulfilled and realized.

Highway Department Wants 100-Foot Right of Way in Dickens Co.

Lubbock, Texas, Jan. 17, 1929. Judge O. C. Newberry, County Judge, Dickens, Texas.

Dear Sir: With reference to securing additional right of way on the State Highways of Dickens Co., this will advise that the State Highway Department is requesting on the more important highways in the State that the various Counties secure a right of way 100 feet in width.

We have recently secured from the Department an extra allotment of aid in the amount of \$15,525.00 with the provision that Dickens Co. deliver to the Department a 100 foot right of way on the State Highways.

This letter may be taken as an official request from the Department asking that the above right of ways be secured at once so that the gravel surfacing north of Dickens can be started at an early date. This request also applies to the right of way from Dickens to Spur and when this right of way is secured and reported to the Department, construction will be started as soon as arrangements can be made.

Thanking you for the many courtesies you have extended to this Department in the past, I am,

Yours very truly,
GEO. A. FIELDS,
Division Engineer.

We were very proud to receive this letter from Mr. Fields and feel sure that the citizens of Dickens County feel that way about it. While it may seem that the Highway Department has been slow in their plans as to the Dickens to Spur project, and now that the Department is ready and have made request for right of ways, the Commissioners' Court will appreciate any assistance the citizens may render, not only on the Spur to Dickens project, but on the other Highways as well, as this request applies to all.

We feel grateful to the Highway Department and to Mr. Fields for their generous allotments made to Dickens County and as the expense of right of ways must be borne by the County, we will certainly appreciate your assistance.

THE COMMISSIONERS' COURT
Dickens County.

Mr. and Mrs. Cyril Crow, of Waco are spending a few days this week in spur.

Pullets for Profit When Winter Comes

Depend on the Youngsters for Haviest laying in Fall and Winter Months When Prices are highest, Says Dr. L. D. Legear, V. S., of St. Louis, Mo.

"Youth will be served" so runs the old proverb. Of course, no reference to poultry was intended, but it happens to fit just the same. As a rule, pullets lay more eggs during their first laying season than during any subsequent season. Consequently, if hatches are correctly timed so that plenty of pullets will be bought to maturity some time during the latter part of August or September, a banner winter egg season is bound to follow. Pullets hatched during February or March, according to breed, should begin laying just about the right time for winter eggs.

Pullets should not be allowed to come into maturity too quickly. Normally, a pullet starts to lay eggs as soon as she has reached maturity and her body has ceased to grow. Sometimes laying starts somewhat before full growth has been reached and further growth may cease. Such pullets may remain undersized and their eggs may be defective and small. If pullets are maturing too rapidly their mash and animal food should be reduced. The grain rations may also be slightly increased, as pullets should have a good reserve store of body fat before they start laying. Otherwise they will not stand up well under the strain of laying and may fall considerably short of the possible maximum egg production. For that reason, many poultry men make a marked increase in the quantity of grains fed to the pullets as their combs begin to reddish. At the same time, they cut down on the mash and animal food; beef scraps or similar material. The grain is fattening, where as the animal food being no longer required for muscle building as the birds reach maturity, may start egg production before it is desirable.

It is usually considered better not to force pullets into premature laying by feeding large quantities of mash. Instead, limit the mash until pullets are quite ready to lay and, by feeding a greater amount of grain, to get them fat. Such a ration emphasizes the fat making material and, by withholding the egg-making materials, removes the danger of a too early maturity. Mash should not be entirely eliminated, as it contains materials needed for building up of the muscles of young fowls. Too much of it, however, may precipitate egg laying before it is desirable. Give the developing pullets all the grain they will eat during early fall and after they come into normal laying, gradually decrease grain with a corresponding increase in mash feeding.

If pullets have been properly developed along the lines just described above, they should begin laying just as they are put into winter quarters. Their quarters should not be changed once they start laying. Such a change will usually cause a molt and falling off in the egg yield. Furthermore, pullets should never be housed with older hens. The more mature hens annoy the younger ones and that too interferes with their laying. From this point on, the usual rules for feeding and handling laying hens will apply to pullets developed especially for winter egg production.

Of course, I do not mean that older hens are incapable of winter egg production merely because I have emphasized the desirability of developing pullets for that season. With proper culling, breeding and feeding, hens can be made to lay almost as many eggs during the winter months as in warmer weather. The subject of special feeding and handling of fowls for winter egg production is, however, of sufficient importance to constitute a separate article by itself.

The reason for emphasizing ways of increasing winter egg production is, of course, that prices reach their very highest peak at that time. It is, therefore, desirable not only to produce as many winter eggs as possible, but also to market every possible one of those that are produced then. Practically all of them can be marketed by preserving and keeping (Continued to back page)

District Basketball Tournament at Lubbock, February 22-3.

The District Basketball Tournament will be held at Lubbock February 22 and 23, making as agreed by the Interstate League Executive Committee of Dickens County for our basketball tournament to be held at Dickens Gymnasium one week previous to this date, February 15th and 16th.

The Junior boys and Junior Girls Tournament will be held on Saturday of the same date.

Coaches of both High and Rural School teams are requested to meet at the Dickens Gymnasium, February 8, at 8:00 p. m. to draw for games of the tournament.—C. W. Giesecke, Jr., director of athletics.

Skeleton of Man Uncovered Several Miles South of Spur

Last week Justice of the Peace S. B. Roddy, called in and informed the Texas Spur of the uncovering of a skeleton of a supposedly white man, on the Orland farm place southwest of Spur, handing us the following report made to the county authorities:

"Having learned that parts of a human skeleton had been discovered out about nine miles southwest of Spur, I, in company with Mr. S. C. Rawlings, Constable, on January 10th, and proceeding out to the Orland place on Red Mud Creek, about 600 yards north of Orland's residence and 200 yards east of the bank of Red Mud Creek, we found what we considered unmistakable evidence of a foul murder having been committed in recent years. The victim appeared to be a male white person, wearing overalls, number 6 or 7 shoes. Physical evidences indicated that an attempt had been made to destroy the corpse by fire, but failing to do so a crude grave had been utilized which barely concealed the body, together with the clothing, shoes, hat, etc which remained after the burning. As to the identity of the perpetrators of this great crime your investigators have learned nothing. The motive for the crime also the time and place of its commission will, perhaps, remain forever a secret.—S. B. Roddy, J. P. Precinct 3, Dickens Co., Texas."

Personally, the Texas Spur has no suggestion to offer in this inquiry. However, several years ago we did hear in a round-about way that a negro had been killed in that part of the county—and since no one is interested—if such was the case—the solving of the murder mystery will ever remain a secret—because one or more dead negroes in this section is of little consequence.

Roy Stovall returned this week from Hico where he had been looking over the "whole milk plant" with the view of installing a similar plant in Spur in connection with his creamery and butter plant. The prospect is that within a very short time the farmers of the Spur country who are interested in dairying will be supplied with markets for any character of dairy product which they have and wish to sell—and every farmer of the country is paying more attention to the possibilities of a few dairy cows.

H. E. Hannisz, manager of the Spur Hatchery, this week end is making a business trip to Rule and other points. Mr. Hannisz recently purchased Spur Hatchery of Mr. Barrow and associates. He is an experienced man in the hatchery business and is making a success of the Spur Hatchery—which has heretofore had "a hard row to weed." Personally we invested several dollars in this project with the result that we not only lost "our investment" but narrowly escaped putting in more. It is a business within itself, and hereafter men who know that business should control and promote it.

County Attorney Worswick was in Spur Wednesday, transacting legal business, and meeting with his many friends and acquaintances of the town and country.

Watch Spur Grow
Mr. Bill Dorsey is in Spur this week from Floydada, where he has been buying cotton this season.

Let's Discourage Some of This Second - Story Work By Albert T. Reid

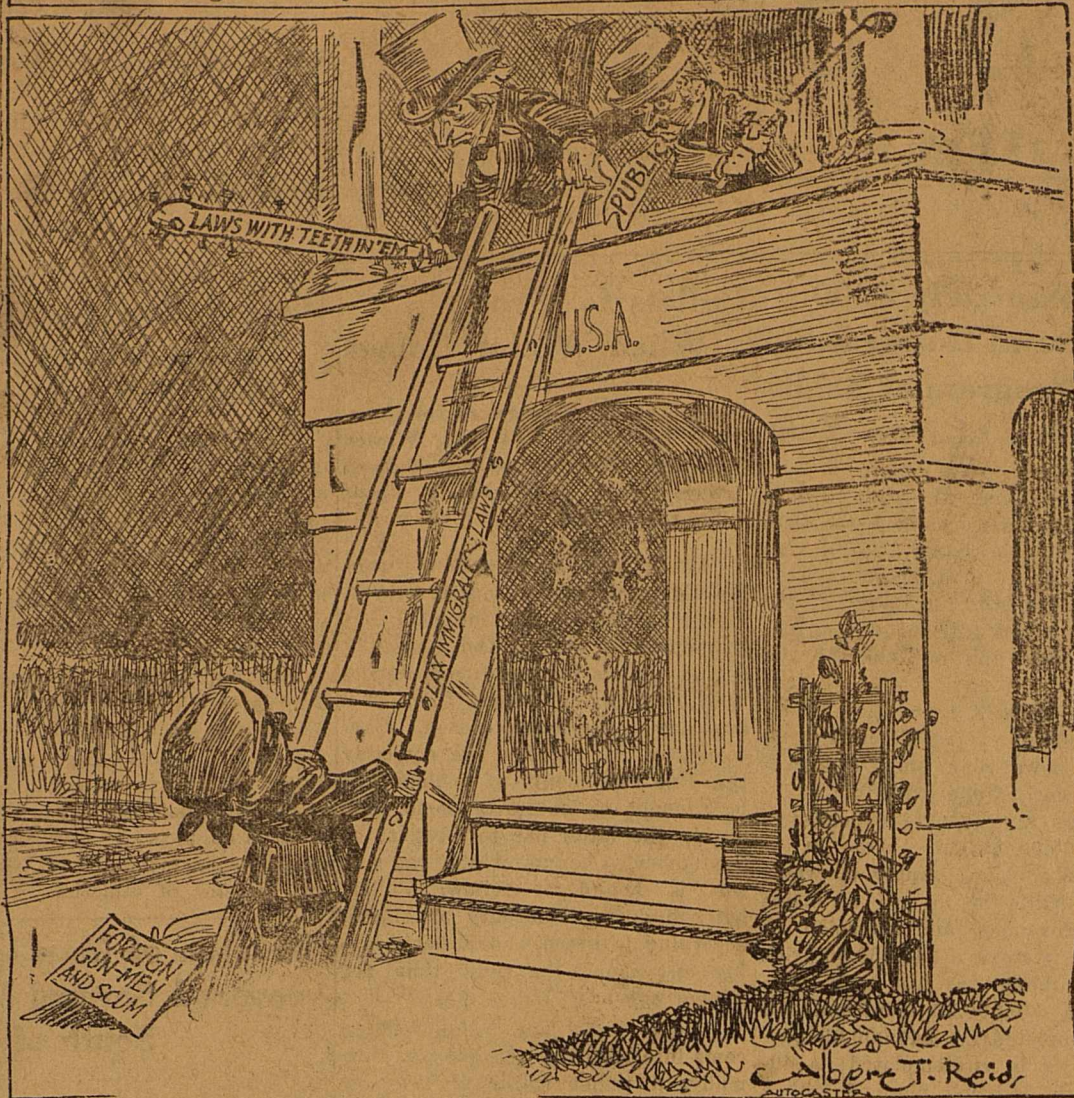

John Smith Buys Quarter Section Land from His Cotton Crop

J. Z. Smith, of Red Mud, was in town Tuesday for a short time on business. In reply to our question as to how he came out with his cotton crop, Mr. Smith stated that he made enough out of it to buy another quarter section of land. He bought the quarter section adjoining his present home place, paying around twenty five dollars an acre for the raw land, and expects to pay about ten dollars more to have it grubbed out and possibly as much more for farm buildings and other improvements, making the improved place cost some forty or fifty dollars an acre. John Smith came here when land could be bought for a "song," but it was too cheap then to be desired—and he now pays more than forty times as much for the ownership as he would have had to pay years ago when he first realized that this was a desirable place in which to locate a home. However, land may be worth forty times as much to day as it was in those earlier days.

T. M. Maples last week moved his potato chip plant and Espuela Candy Factory, including a peanut and popcorn roaster, to Hamlin where he is establishing himself in business.

Albert Power Sells All His Surplus Mortgage Lifter Cotton Seed

Albert Power, of Afton, was in Spur the past week, and while here was a pleasant caller at the Texas Spur office. Mr. Power is grower, improver and seller of the West Texas Mortgage Lifter Half and Half Cotton Seed, and informed us that his supply of seed had all been sold at this time, he reserving only enough seed to replant his own crop should that become necessary. Albert Power is not only an expert in the production of improved Half and Half Cotton, but he is a good advertiser, and he and his Mortgage Lifter seed are known throughout West Texas—and he sells them in spite of the fact that cotton buyers and producers and salesmen of other seeds "knock" his half and half product to a finish. He is now laying his plans to produce enough seed this year to supply the demand.

It is authoritatively reported that since the retirement of Judge M. E. Tree from the office of Justice of the Peace, that he has discarded his coat and collar and gone to hard labor. He probably intends to retrieve at least some of his 'lost time' if not money, while 'playing' politics.

W. F. Foreman, of the Foreman's Chapel community, was in the city Tuesday, meeting with his friends. W. F. and Comie recently returned from a business trip and visit up in Oklahoma, reporting a pleasant trip and visit.

Workers Meeting of D. C. B. Ass'n. at Crosbyton, Jan. 31st.

A Workers' Meeting of the Dickens County Baptist Association will be held with the Calvary Baptist Church at Crosbyton, Texas, beginning Thursday, January 31st.

Following is a program of the meeting:

7:30. Sermon—Rev. A. P. Stokes.
FRIDAY
10:00 a. m.—Devotional—L. G. Crabtree. 10:20, "The Place of Evangelism in Dickens County Association," J. V. Bilberry. 10:40, The place of evangelism in our regular church program, E. V. Brownlow. 11:00. sermon, F. G. Rogers. 12:00. Lunch. 1:30 p. m., devotional, J. L. Karr. Getting ready for an evangelistic campaign. 1:50, In the Association, W. B. Bennett. 2:10 In the Church, Grady Harcrow. 2:30, W. M. S. Playlet, "What Shall We Say to the Master," by Y. W. A. Girls, Calvary Church. 3:30 p. m. Board Meeting. Song service conducted by L. S. Bilberry.

The date of this meeting was changed on account of Wayland College Rally on regular time, January 24 and 25.

Judge H. A. C. Brummett came over Tuesday from Dickens, spending some time here on business and conversing with his friends. The Judge is now engaged in the cattle business, and is buying and selling cattle like the veteran cowman. He has recently made a number of purchases as well as sales of cattle—and apparently is prospering as much as when engaged in the business of politics.

Water Commissioner J. E. Johnson has been among those reported suffering of influenza this week.

IF YOU WANT YOUR CAR FIXED RIGHT

So the rods don't knock and the bearings don't pound—
So it don't pump oil and the valves fit good—

So it don't rattle and jump and will hold the road—

TAKE IT TO HOWE'S GARAGE

We Know How, And You Know Howe.

INSURANCE BONDS LOANS
CLEMMONS INSURANCE AGENCY
SPUR NAT'L BANK BLDG. SPUR, TEXAS.
Phones 84 and 122
See us for the best loans on brick buildings and residence property.
LET US INSURE YOUR COTTON!

PARTRIDGE BROS. REPAIR SHOP

EXPERT AUTOMOBILE WORK

Phone 221 — Spur, Texas

ACETYLENE AND ARC WELDING

J. T. BILBERRY, TRANSFER

PHONE 169 RESIDENCE 279m

FOR QUICK SERVICE—TEAM OR TRUCK

THE THREE MUSKETEERS

They had many glorious and successful adventures together, guided always by the motto "One for all and all for one."

A romantic expression of the spirit of cooperation—a spirit that always leads to achievement.

It is in this spirit we wish to regulate all our relations with our depositors and the citizens of this territory.

THE BANK OF FRIENDLY SERVICE

LARGE ENOUGH TO SERVE YOU—SMALL ENOUGH TO KNOW AND STRONG ENOUGH TO PROTECT YOU



E. C. EDMONDS, President JAS. B. REED, Cashier

HARCROW & SCOTT

AUDITS, SYSTEMS, INCOME TAX

office with AMERICAN BUSINESS COLLEGE

3rd floor Campbell Building

Spur, Texas

SPUR FARM LANDS AGAIN OFFERED FOR SALE

We are glad to announce that we are again offering for sale (at no increase in price) farm and small ranch tracts in Dickens, Kent, Crosby and Garza Counties.

Terms: One-fifth cash. Balance on easy terms.

S. M. SWENSON & SONS
CLIFFORD B. JONES, Manager

LUBBOCK to STAMFORD

NEW RATES AND NEW SCHEDULES
TEXAS MOTOR WAYS, Inc.

Main Office, Lubbock Texas —Ed. C. Abbott, Pres. —Phone 123

Eastbound		Westbound				
Read Down	Read Up	Read Down	Read Up			
7:45	12:00	5:00	LUBBOCK	3:30	8:30	10:15
8:20	12:25	5:30	Idalou	2:55	7:50	9:40
8:40	12:55	5:50	Lorenzo	2:35	7:35	9:20
9:00	1:15	6:10	Ralls	2:00	7:15	9:00
9:30	1:40	6:30	Crosbyton	1:40	6:55	8:20
10:30	2:40	7:30	Dickens	12:40	6:05	7:20
11:00	3:00	7:50	Spur	12:00	5:30	7:00
11:30	3:30	8:00	Girard	11:30	5:05	
11:45	3:45	8:15	Jayton	11:15	4:50	
12:10	4:10	8:30	Peacock	10:50	4:25	
12:25	4:25	8:45	Swenson	10:35	4:10	
12:45	4:45	9:00	Aspermont	10:05	3:50	
1:10	5:10	9:15	Old Glory	9:50	3:35	
1:25	5:25	9:30	Sagerton	9:35	3:20	
2:00	6:00	9:45	Stamford	9:00	2:45	

Dark figures denote P. M. Time; Light figures A. M. Time
Through parlor coaches, reasonable fares...Local passengers carried between all points...Many other local schedules. Operating under state regulations—insured coaches—careful drivers.

Two through coaches daily, no changes. Direct connections: At Stamford for—Albany, Breckenridge, Ft. Worth, Cisco, Abilene, Austin. At Lubbock for—Post, Sweetwater, Tahoka, Lamesa, Big Spring, Midland, Brownfield, Levelland, Roswell, Littlefield, Clovis, Plainview, Amarillo, Denver. At Ralls 9:00 a. m. and 2:00 p. m., for—Floydada, Matador, Paduca, Crowell, Vernon, Quanah, Childress, Altus, Oklahoma City and other Oklahoma points.

DEPOT: Lubbock—Union Bus Terminal, phone 123. Stamford—Bell's Cafe, phone 13. Ralls—Bus Terminal. Stamford—Bus Terminal, phone 728.

THE MISSION

COMPLETE WASH RACK AND EQUIPMENT

ELECTRIC AUTO ELEVATOR & GREASE RACK

TIRES, TUBES, GASOLINE, OIL AND ACCESSORIES

We have everything that a First Class Service Station Should Have!

KING, SAMPLE & PUTMAN

B. G. WORSWICK
ATTORNEY-AT-LAW
Office over Spur National Bank
Practice in District and the Higher
Courts. County Attorney's office

W. D. WILSON
ATTORNEY-AT-LAW
General Practice

J. H. GRACE, M. D.
General Practice of Medicine, and
Minor Surgery and Obstetrics
Residence Phone 171 Office 94

J. E. MORRIS
Diseases of Women and Children a
Specialty. Office at Red Front
Drug Store, Spur, Texas.
PHYSICIAN & SURGEON

DR. P. C. NICHOLS
PHYSICIAN & SURGEON
Office Nichols Sanitarium
Office Phone 158 Residence 169

DR. M. H. BRANNEN
DENTIST
Office over Spur National Bank

DR. D. H. ZACHRY
DENTIST
Office in Cowan Bldg. Spur, Tex.

Lavina B. Conklin
CHIROPRACTOR
Spur National Bank Building
Office Phone 228.—Res. Phone 276W
SPUR, TEXAS

S. L. DAVIS
LOANS & INSURANCE
Spur National Bank Bldg.
Phone 264 Spur, Texas.

J. B. BRITTON
ELECTRIC WIRING
Phones 173 & 137 Spur, Tex.

Gibson & Reed
FIRE INSURANCE & LOANS
Office at City National Bank

BOYD M. WILLIAMS, POST 161.
The American Legion at K. P. Hall
Meets every Thursday night.
LAWIS LEE, Comander.
A. C. BURGESSON, Post Aju.
JAS. B. REED, Finance Officer.

**SOUTH PANHANDLE LAND TITLE
COMPANY**
Lands, Loans & Abstracts of Title
DICKENS, TEXAS

W. P. NUGENT & CO.
GENERAL CONTRACTORS
Estimates made on all classes of work
WE GUARANTEE SATISFACTION

**W. T. WILSON AND
ALEC HENSON**
REAL ESTATE
Office with E. J. Cowan
See us before you buy!

PILES TREATED
"By Injection Method"
See me at Dr. Hale's Office.
DRS. SMITH & SMITH

**DR. T. H.
BLACKWELL**
Eye, Ear, Nose and Throat
Disease a Specialty
Office in Wendell Bldg.
Office Phone 35
Res. Phone 25

SPUR LODGE No. 1023
Meets every Thursday
on or before full moon.
Visitors Welcome
C. J. CROUCH, W. M.
W. R. KING Secretary.

**SPUR CHAPTER,
No. 340**
Meets Monday night on or
after each full moon.
Visitors Welcome

M. E. Tree, H. P.—J. Rector, Sec.

CHURCH OF CHRIST
Bro. Berry, of Slaton, preached
two excellent sermons for the Church
of Christ last Sunday. We are happy
to state that we have secured him
as our local minister for this year.
He comes to us well recommended,
having been engaged in the Lord's
work at Slaton for some time. He
is a splendid song leader, also a
good worker with the young people.

He will begin the work here the
first Sunday in February, but will
not move his family until after the
close of school as he prefers to not
disturb his children in their school
work.

The church is elated over having
secured his help in the work for
the Lord and is very optimistic, feel-
ing sure that great things can be
done in his vineyard, if each mem-
ber will only do his part.

A cordial invitation is extended
to all to come out and hear him.

C. J. Musselman, of Paris, and B.
F. Trammell, of Dallas, both of
whom are financially interested in
the two theatres of Spur, were here
during the week, looking after the
business and financial ends of the
picture show business. These gentle-
men are strong financially, know the
picture show business, and have at
all times given Spur the advantage
over other towns in the showing of
of latest moving pictures made. In
fact, Spur is recognized as a leader
with reference to its picture
shows.

—Watch Spur Grow—
The Tochas Missionary Society
will have a sandwich and candy
sale, Saturday, January 26 at Camp-
bell Furniture Store. Come and buy!

Mr. Lance Webb, of the Prairie
Chapel Faculty was in Spur Sat-
urday.

**SPUR POULTRY FARM AND
HATCHERY BOUGHT RECENTLY
BY H. E. HANNSZ, OF RULE**

Mr. Herbert E. Hannsz, of Rule,
has recently bought and taken charge
of the Spur Poultry Farm and Hatch-
ery and last week put the business
in operation.

Mr. Hannsz is an experienced
hatchery man, having been in the
business in Haskell county for sev-
eral years, and states that he intends
to lend his every effort to make
the Spur Hatchery one of the most
serviceable and dependable in the
whole country.

—Watch Spur Grow—
Jim Hahn, of the Highway sec-
tion of country, was in the city the
latter part of the week. He inform-
ed us that he lacked only two bales
of having his cotton crop gathered,
and that he would appreciate at least
two days fair weather in which to
get the crop in and marketed. There
are a number of bollies yet in the
fields of Dickens county to gather.
However, the time is also here when
a good bottom season is needed to
begin the 1929 farm work, and there
are many who would appreciate a
six or eight inch snow or a two or
three inch rain. Style and fashion
seasons may be crowded on the part
of venders of 'style and fashion'
wares and wearables, but the farm-
ing proposition is guided more by
nature and calendar seasons—there-
fore, regardless of whether the prod-
uct is harvested, the time arrives
for the need of a season for the
production of another crop.

—Watch Spur Grow—
Prof. H. P. Bell, of Prairie Chapel
was in Saturday of the past week
and while here was a pleasant caller
at the Texas Spur, giving us an or-
der to replenish his stationery sup-
ply.

A Good Safe Place to Trade
B. SCHWARZ & SON

The Store of Little Profit

**OUR 4TH
Anniversary Sale**

IT WAS A WONDERFUL RECEPTION AND WE
APPRECIATE IT BEYOND WORDS!

The wonderful response to our 4th Anniversary
Sale was the greatest tribute any store could ever wish
for. Never have we witnessed such enthusiasm—such
intense interest — on several occasions we were not
able to wait upon the crowds.

It was a splendid testimonial of the public's faith
in a store that for 4 years has striven to build up confi-
dence by a constructive policy of good merchandising.

We appreciate the confidence beyond expression
and it inspires us to pledge ourselves to even greater
efforts to give to the people in this trade territory, the

*Finest Fashions - The Greatest Values
Courteous Service and a Smile From the
Bottom of our Heart—*

WE THANK YOU!

MONDAY, JANUARY 27th., The Last Day of
our 4th Anniversary Sale, after that day, all merchan-
dise will revert back to its original price—

Our Advice is: "Don't Miss It."

THIS RECORD-BREAKING SALE!

Naturally—in the course of Store Events—some
are more important than others. Some are so extra-
ordinary that we feel we must use some unusual
method of telling people about them: We are so
enthusiastic ourselves—that we feel like going out and
hailing every person we meet—just to tell them about
it—that is just how we feel about this particular sale
at hand!

**THIS IS — WITHOUT QUESTION — OUR
GREATEST SALE!**

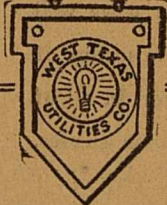

FRIGIDAIRE
MEANS—
HEALTHFUL FOODS!

MODERN science has shown that foods must
be kept constantly at the same even temperature
to prevent the accumulation of bacteria.

Day in and day out your *Frigidaire* maintains
the same healthful temperature, assuring you of
perfect preservation of your foods.

Innumerable tasty frozen desserts and salads are
made through the use of the *Frigidaire*, and its
abundance of power supplies plenty of pure,
clean ice for table use.

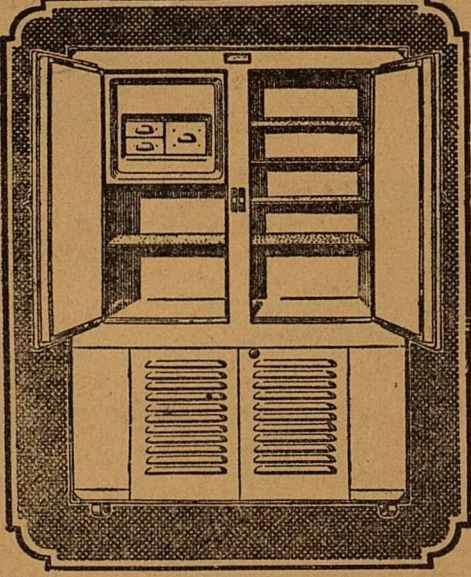

Telephone or write for photographs and
descriptive literature

**West Texas Utilities
Company**

W. F. Bradshaw, of McAdoo, was
in Spur the past week, arranging to
have a "Farm Sale" at the Brantley
barns near McAdoo. In the sale
will be included teams, tools, feed
and everything on the farm. The
sale was conducted by Seale & Mc-
Donald, known throughout Western
Texas as the leading auctioneers.
For years auction sale have been
conducted on farms of the Plains
country with success, and apparent-
ly farmers of this territory will also
adopt the auction sales plan in the
future.

—Watch Spur Grow—
Home made brick chile. Central
Market, Phone 69.

—Watch Spur Grow—
NOTICE TO TAX PAYERS
I will be in Spur Friday and Sat-
urday, January 25 and 26 to collect
taxes.

G. L. BARBER

J. W. Garrett, of the Croton sec-
tion of country, was among the busi-
ness visitors in Spur Thursday of
this week.

—Watch Spur Grow—
J. H. Cooper, of the Twn Wells
community, was among the large
number of business visitors on their
streets Saturday.

—Watch Spur Grow—
Jim Cloud, Freeman Edmonds, and
Floyd McArthur, and Oran McClure,
all of whom are attending Tech Col-
lege at Lubbock, spent the week end
in Spur with their families. We are
glad to note that the boys are all re-
ported doing good work in school.
We are hoping that they may break
some school records during their
four year courses.

—Watch Spur Grow—
Mr. O. B. Bowman is in Denton
this week, visiting with his mother
who is ill at this time.

**HAMBERGER
CLAY**

HAMBERGERS — POP

HOT DOGS — CANDY

SPECIAL SANDWICHES

TOBACCOES

Deliveries made anywhere—

PHONE US

Joe Shelby Clay

proprietor

**SPUR HARDWARE & FURNITURE CO. WILL OFFER SPECIAL PRICES ON FURNITURE, RUGS & FLOOR
COVERINGS ON FRIDAY, SATURDAY AND MONDAY, JANUARY 25TH, 26TH, AND 28TH, 1929.**

DON'T MISS THESE THREE DAYS OF BARGAINS!

SPUR HARDWARE & FURNITURE COMPANY
"Spur's Oldest Store"

PIGGLY - WIGGLY

WHERE DOLLARS HAS MORE CENTS
—SPECIALS FOR SATURDAY—

COFFEE	2lb CAN	\$1.05
COFFEE	1lb CAN	53c
TOILET PAPER	4 Rolls	22c
PEACHES	1 GALLON CAN	48c
SYRUP	1 Gal. Blue Label BRER RABBIT	79c
TABLE PEACHES	2 1/2 Size	18c
SOAP	10 Bars Big Four NAPHTHA SOAP	36c
MATCHES	PER CARTON	16c
PRUNES	NICE BULK PER LB.	10c
PALMOLIVE SOAP	3 Bars	20
SPUDS	PER PECK	25c

WE WILL HAVE A COMPLETE LINE FRESH VEGETABLES PRICED RIGHT

If it is inconvenient to serve yourself, we will be delighted to assist.
SERVING YOU IS A GREAT PLEASURE

C. E. Stone, head of the Stone chain of stores, was in Spur the first of the week from his headquarters in Dallas. He was here conferring with Ralph Jackson, manager of the Spur store with reference to the management and the promotion of business here in future.

FOR SALE—Nice young turkey hens and White Wyandott hens.—Mrs. Mollie Hickman at Antelope School House. 13-2tp

S. B. Boykin, of north of Spur, was in town Wednesday after flu medicine.

—Watch Spur Grow—

C. N. Kidd, of Dry Lake, was in town one day this week.

E. R. Harris and family, of Mt. Lebanon, La., have moved to the Spur country where they intend to make their home.

The United States Senate this week voted an appropriation of twenty-four million dollars to be spent by the President at his discretion in the enforcement of prohibition in the United States. 250,000 dollars in addition was appropriated for the investigation of prohibition enforcement proceedings in the past. With this amount of money the President should be able to somewhat eliminate the manufacture and peddling of corn juice which they say is practiced in every county of every state in the Union.

H. T. Garnett Died at His Home in Jayton Last Wednesday

H. T. Garnett, a pioneer citizen of Jayton, died Wednesday of last week at his home in that city, following an illness of flu and pneumonia. Mr. Garnett was one of the oldest citizens of Jayton, having operated a hotel business there before the railway entered this section.

He is survived by his wife and four sons and three daughters: Frank of Roaring Springs, Newell of Turkey, Willie and A. P. of Jayton, and Mrs. Homer Morgan of Wichita Falls, Mrs. Ross English and Mrs. K. Combes of Jayton.

Mrs. Garnett was critically ill at the time, and fears are entertained for her recovery.

WANT ADS

(10c per line, 6 words to line)

We buy Second Hand Goods.—J. P. Wilkes & Son, Spur, Texas. 10-4

CLOVER \$4.00; Alfalfa \$8.50; Cane seed \$1.00; Bluegrass \$4.75; Sudan \$2.00. Salina Brokerage, Salina, Ks.

LAND FOR SALE—I have for sale several sections of both grazing and farming land. Prices and terms reasonable.—Dr. T. H. Blackwell, Spur, Texas. 46tf

See us for Second Hand Goods.—J. P. Wilkes and Son, Spur, Texas.

FOR SALE—Pedigreed Cash Cotton Seed.—J. J. Cloud, Spur. 5-Lf

For Sale—Two well located residences in West part of Spur.—H. E. Blenden at Spur Produce Co. 10tf

For Sale—160 acres, 150 in cultivation, near Wichita east of Dickens.—See J. L. Koonsman, Dickens, Texas. 10-4p.

We are ready to buy Second Hand Goods.—J. P. Wilkes and Son.

FARM IMPLEMENTS FOR SALE
2 P. & O. Lister Planters, single row, as good as new. 2 P. & O. single row Cultivators, 6-pow. A 2-row Moline Go-devil with knives, discs and plows, used one season. Several sets good chain Harness with good leather collar and bridles. See W. A. Johnson, 5 miles northwest of Spur. 12-2p

COTTON SEED FOR SALE—700 bushels of Red Cotton Seed; 600 bushels of Half and Half. See samples at Texas Spur Office.—Charlie Austin. 12-3c.

Second hand Viknig Separator for sale (received in exchange for a larger) in first class order.—Central Market, C. P. Harris. 12tf

Hemstitching and Poocting at 7 1/2c per yard.—Mrs. P. A. Ramsey. 2-4t

Thorough-bred Rhode Island Red eggs, \$1.00 setting.—Mrs. M. E. Lester, 2 1/2 miles south of Afton. 1p.

All parties indebted to me by note that can't pay up, will please pay interest.—W. L. McAteer. 1p

For Sale—Twenty-four Special Matting M. Johnson White Leghorn Hens \$1.50 each.—Ott Denson. 13-2p

FOR SALE—Rang cook stove, also blast heater.—J. J. Cloud, Soldier Mound. 13tf

FOR SALE—Rhode Island Red cockerels and hens, also special price on incubator settings of eggs.—Mrs. W. M. Hunter. 13-2tp

STOLEN

1 Medium size faun colored Jersey cow with horns, calf 5 days old, from Bowman farm 4 miles north of Spur. \$25.00 reward for recovery of cow and arrest of thief.—S. H. Twaddell at Hokus-Pokus. 13-4fc

Governor Henry S. Johnston, of Oklahoma, has been suspended from office pending his trial on six impeachment charges, growing out of former Ku Klux and other political fights in that state. There is little doubt of the decision of a body of men who bring charges, sit as judges in the trial and seek the evidence upon which the charges were made.

The Texas Senate has passed a bill requiring ten days notice of intention to marry, thus avoiding immediate "gin" marriages and enforcing at least ten days consideration of the proposition—it is said.

The State Legislature is passing a bill requiring automobile drivers to obtain licenses, and prohibiting boys under sixteen years of age driving a car under any circumstances.

Rev. W. A. Bentley will preach Sunday, January 27th, at the Red Top Christian Church.

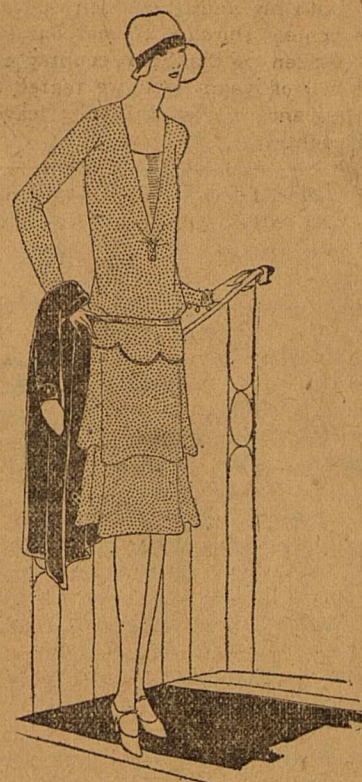

DRESSES THAT SERVE MANY PURPOSES

Here are dresses that have achieved more than the usual measure of individualized fashion through their media and silhouettes. A display that emphasizes the important part this store plays in supplying the women of this community with an ample choice of new styles from which to select their wardrobe

Rollins HOSIERY

In Service Weight and Chiffons

\$7.95 TO

\$22.95

Answering the need for a practical-wear hose at a price well within the means of every user. In all of the popular shades.

\$1.00 to \$2.95

C. R. EDWARDS & COMPANY

WHO

ARE THE PEOPLE THIS NEW CAR WILL ATTRACT?

A NEW CAR is coming. It is a six. It has bodies by Fisher. It is bringing new luxury, new beauty and new performance capabilities to its price field. Who are the people this great new car will attract?

Most typical Americans of today are progressive. They are demanding more beauty, more luxury and finer performance than ever in their automobiles.

The Oakland Motor Car Company has been building the Pontiac Six for this progressive group during the past three years. And now Oakland has created a new car especially for them—not merely a refinement of an earlier model, but a brand new car from beginning to end. It brings new standards of style and luxury to its price field. It offers them performance they can tell their friends about. It will enable them to make a long step up the ladder of motor car quality with only a slight increase in investment. Watch for the

NEW PONTIAC BIG 6

J. D. POWELL MOTOR CO. Spur, Texas

ESSEX THE CHALLENGER

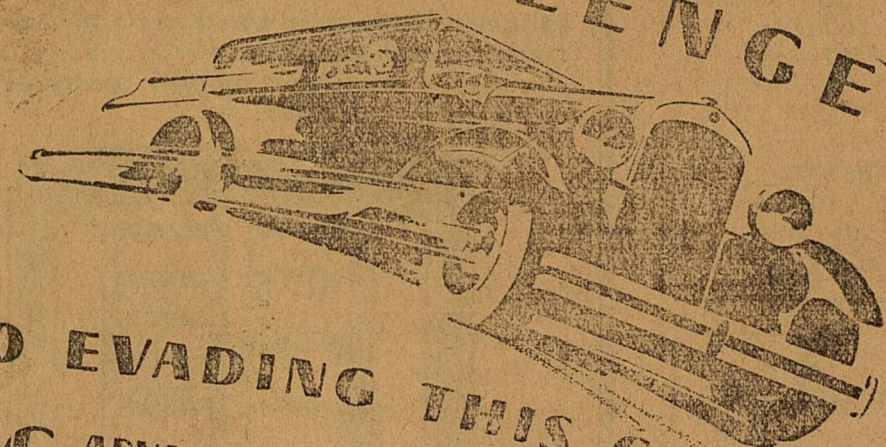

NO EVADING THIS CHALLENGE
76 ADVANCED FEATURES

Here is a challenge that rings with fulfillment. Its bid is to all who would own the best, and no car is excepted.

In Fast Getaway—against the champions of any price class. In Speed—anything the road offers up to 70 miles an hour. In Endurance—60 miles an hour all day long is being proved by thousands. In Hill-climbing—give it the hardest task you know. In Size and Roominess—match with big cars of large passenger capacity. In Appearance and Smartness—compare it with the costly cars, in which high price is paid for just those things. In Economy—against small light cars, whose chief appeal is economical operation, and which do not contend for performance distinction.

These are but a few of the 76 advanced features which a million Super-Six owners are appraising in Essex the Challenger. Come examine and drive it. It will not only win your endorsement, but challenge your ownership interest against any value that motordom may offer.

\$695 AND UP AT FACTORY

Coach	695	Standard Sedan	795
2-Pass. Coupe	695	Town Sedan	850
Phaeton	695	Roadster	850
Coupe	725	Convertible	895

(with rumble seat)
Standard Equipment Includes: 4 hydraulic shock absorbers—electric gas and oil gauge—radiator shutters—saddle lamps—windshield wiper—rear view mirror—electrolock—controls on steering wheel—starter on dash—all bright parts chromium-plated.

Hear the radio program of the "Hudson-Essex Challengers" every Friday evening

SPUR SUPER-SIX COMPANY

MRS. RICHARD GIBSON HONORED

Mrs. Mac Watson and Misses Hazel Watson and Sybil McDaniel entertained on Thursday afternoon at the home of Mrs. William Manning honoring Mrs. Richard Gibson, a recent bride, with a miscellaneous shower.

A lovely refreshment plate was served. A flower contest was held with many receiving 100%. After this many lovely gifts were presented in a beautiful walnut chest.

Those who remembered the bride on this occasion were Mrs. Clifford L. Blanks, Mrs. M. Hargrove, Mrs. R. T. Gibson, Mary Elizabeth Hogan, Faye Jamison, Mrs. Murray Lea, Jr., Mrs. M. A. Lea, Mildred Williams, Mrs. C. R. Edwards, Gillie Slaton, Mrs. W. E. Putman, Mrs. Homer Hindman, Mrs. J. E. Johnson, Mrs. Kelsey, Mrs. McGee, Mrs. E. M. Hinson, Mrs. J. A. Marsh, Thelma and Johnie Marsh, Francis Manning, Mrs. M. E. Manning, Mrs. C. P. Harris, Mrs. Oran McClure, Mrs. J. M. Foster, Mrs. M. C. Golding, Mrs. William Manning, Misses Dorothy and Mildred Hisey, and the honoree, Mrs. Gibson, and hostesses.

4-H CLUB GIRLS MEETING.

The Espuela 4-H Club Girls met at 10 o'clock Wednesday, January 16th, with Miss Osborne. The girls worked on their sewing. There was two new members. All members were present but one, who is sick.—Reporter.

H. C. Allen, of Dry Lake, was in the city during the week, meeting with his friends.

LYRIC THEATRE

SATURDAY NIGHT ONLY, January 26th—

A 5-Reel Western, title,

"The Bandit Chaser"

And Two Reel Comedy.

MONDAY & TUESDAY, January 28-29—

A Special

EXCESS BAGGAGE'

2-Reel Comedy—Adm. 10c & 35c

WEDNESDAY & THURSDAY, January 30 - 31—

"Dangerous Street"

Paramount News—2-Reel Comedy

Admission 10c & 35c

1925 BRIDGE CLUB

Mrs. Nellie Davis was a gracious hostess on last Friday afternoon at a bridge party.

The house was attractively arranged with bouquets of tulips, ferns and other flowers. A big fire on the open hearth gave a lovely effect and added warmth to the occasion.

Prizes were awarded to Mesdames Dan H. Zachry and E. L. Tanner.

A pretty refreshment plate was served to guests present who were Mesdames E. L. Tanner, R. R. Wooten, Oran McClure, L. H. Perry, W. D. Wilson, Jas. B. Reed, C. L. Love, Shirley Robbins, F. W. Jennings, D. H. Zachry and R. C. Forbis.

DELPHIAN LITERARY SOCIETY

Meeting place—Mrs. L. H. Perry, leader; Mrs. R. C. Forbis, topic, "England to the Nineteenth Century." Discussion, "General Survey of English Literature."

Text Report. 1. Reforms of the Nineteenth Century, Children in the Coal Mines, Catholic Emancipation, and literature to the Elizabethan Age by Mrs. M. H. Brannen. 2. Italy to the Nineteenth Century, Napoleonic Campaign and its Effect by Mrs. W. D. Wilson.

3. National Unity, problems of the new kingdoms, and literature reflecting Italian History by Mrs. W. T. Andrews.

4. What Florence means to our civilization, Venice of today, travelers Italy by Mrs. J. E. Berry.

Houston Gunn and wife, who have been living the past year at Whiteflat in Motley county, moved last week to the Spur country. Houston is endeavoring to lease a farm home near Spur, or may possibly buy some character of business in town, and make their permanent home here. We will be glad to welcome them as permanent resident citizens of the Spur country.

Watch Spur Grow

George Mimms of the Espuela section of country, was among those trading in Spur Wednesday afternoon of this week. He reports everything progressing nicely and satisfactorily at this time, with the exception of slow crop gathering conditions.

Watch Spur Grow

Chas. Gunn, of near Dickens, was among the business visitors in Spur during the week.

Watch Spur Grow

Jim Smith, of Dry Lake, was on the streets one day the latter part of the week.

Watch Spur Grow

W. C. Messer, of near Spur, was among those here trading during the week.

Durham Thomas, who recently traded his farm home near Spur to Dr. Brannen for a farm further west on the Plains, is this week moving with his family to their new Plains home. Durham Thomas has been a citizen of the Spur country a number of years, and we regret to see he and his good family leave the country.

Watch Spur Grow

Mrs. Lester Ericson and two children are visiting her parents, Mr. and Mrs. Doc Ellis of near Throckmorton on the Swanson Ranch.

Watch Spur Grow

Mrs. L. F. Edwards is in Marlin taking treatments for rheumatism. Mrs. Edwards has been suffering for some time of rheumatism, and before going to Marlin her condition had become serious. It is hoped by her many friends that Mrs. Edwards will soon be completely recovered and able to return home.

Watch Spur Grow

Tom McArthur was greeting his friends on the streets Tuesday.

Watch Spur Grow

J. H. Hooper, of Twin Wells, was among those on the streets Wednesday.

Watch Spur Grow

Mace Hunter was on the streets Wednesday, greeting his friends and acquaintances.

Popular Young Couple of Jayton Married on January 15th

Miss Opal Dean and Mr. Homer Johnson, popular young people of Jayton, were married Tuesday, January 15th. The bride is the daughter of Mrs. Maude Dean, while the groom is the son of Mayor Johnson of Jayton.

Dan Pritchett was among the many in the city trading the past week.

Watch Spur Grow

H. C. Aston was here the first of the week, transacting business and meeting with his friends.

Mrs. C. D. Copeland has been on the sick list the past week.

Watch Spur Grow

Cecil Scott, of Duck Creek, was in town Wednesday. He reports everything o. k. in his section at this time.

Watch Spur Grow

Women, it is said, spend fifty two billions of dollars each year, this being nine-tenths of the world's total expenditures. Advertisers who spend their money for results rather than "support" should take notice to these claims in preparing as well as placing their advertising.

FRESH VEGETABLES OF ALL KINDS AND VARIETIES—

Just phone us and the fresh, delicious vegetables of Summer time will be delivered to your door—

And at prices that will please you!

WE HANDLE FISH AND OYSTERS IN SEASON

We give prompt service, can fill your bills and will appreciate your business.

JOPLIN GROCERY

Studebaker announces a new and finer Commander at a still lower price

\$1375 at the factory

Double-drop frame; New, longer, lower lines; Non-shatterable windshield; Adjustable front seat; Safety steel-core steering wheel; Ball bearing spring shackles; Hydraulic shock absorbers

THE world's first truly great motor car of moderate cost now becomes a car still finer... at a price still lower!

A new Commander by Studebaker, builder of champions! Worthy heir to the laurels of its gallant predecessor—The Commander which traveled 25,000 miles in less than 23,000 minutes. This record has never been successfully challenged save by Studebaker's great President Straight Eight!

New Beauty · New Comfort · New Safety

Artists in coachcraft have deftly re-directed The Commander's body lines into effects of arresting

beauty. Color harmonies new to motordom, add to the new Commander's beauties, and enhance its graces.

The new Commander rides more easily—seats its passengers more comfortably—clings to the road at high speed even more steadily. New ball bearing spring shackles and larger hydraulic shock absorbers. Wider, deeper, softer cushions. A lower center of gravity. A safety steering wheel that cannot fail. Brakes silken-smooth yet instant and powerful. Non-shatterable windshield.

Never was Studebaker's engineering genius and unique One-Profit manufacture better exemplified. Never was Studebaker's 77-year-old tradition of

manufacturing integrity entrusted more safely.

Here is a six-cylinder motor car utterly without peer in its price class, because it is faster, more enduring, more beautiful, more comfortable. It is a Studebaker and a champion. There are no finer motor car credentials.

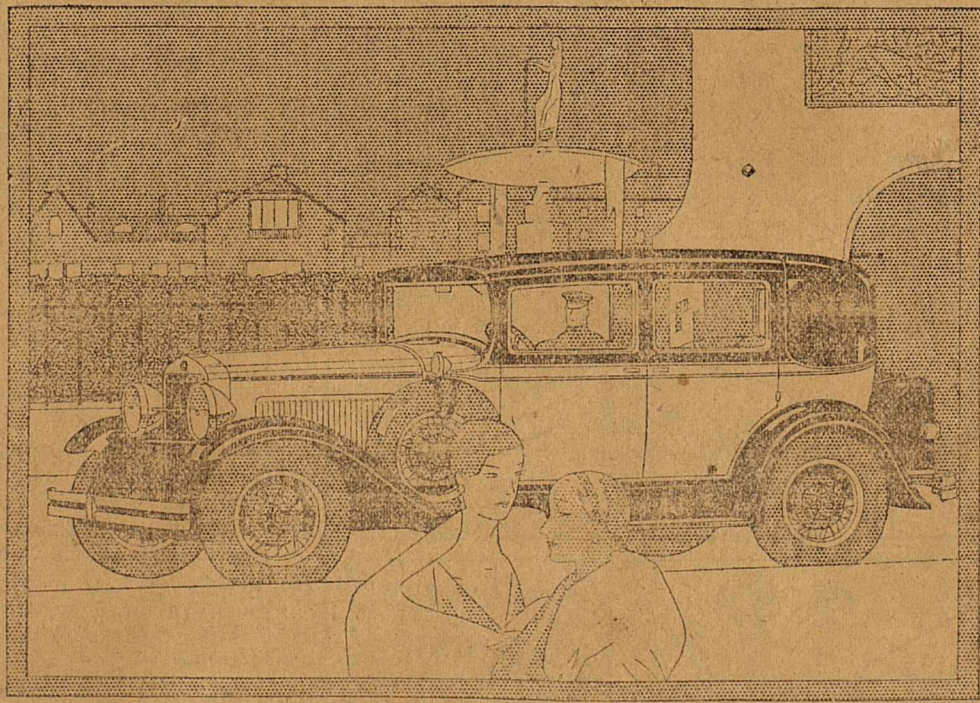

NEW COMMANDER BROUGHAM FOR FIVE, \$1525 — Bedford cord upholstery of French yellow type, with folding center arm rest in rear seat. COMMANDER SEDAN, \$1375. Prices at the factory. Equipment, other than standard, extra.

STUDEBAKER MODELS AND PRICES

- The President Eight . . . \$1785 to \$2575
- The Commander . . . 1375 to 1525
- The Dictator . . . 1205 to 1395
- The Erskine Six . . . 835 to 1045

PRICES AT THE FACTORY

On display January 30 with the new World Champion President Eight

FOLEY MOTOR COMPANY

SPUR, TEXAS

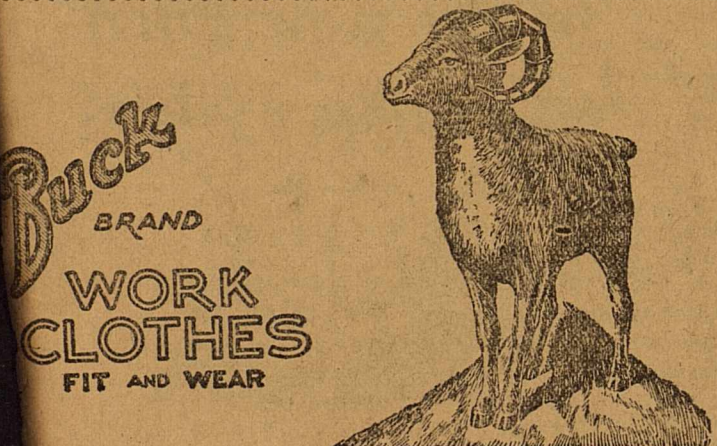

R. EDWARDS & CO.
HOME OF HONEST VALUES—IN THE HEART OF SPUR

READ BREAD BREAD!

Bread is your cheif item of food—you use it with every meal. If the bread is good, the meal is more enjoyable—if it is bad, not so good—

WE SPECIALIZE IN MAKING GOOD BREAD!

Also carry complete line of delicious pies, Cakes, Pies and Cookies—in

we are the home of good eats,

THE MITY NICE BREAD IS MADE

A SPECIAL PRICE ON STATIONERY

For the next three weeks we are offering
A CABINET OF FINE STATIONERY PRINTED, AT \$2.00

The Cabinet contains 100 sheets of 3 fold ripple finish paper and 100 envelopes to match—all packed in a neat cabinet.

THE TEXAS SPUR

LARGE ARTO-PHONE AND MONRCH PORTABLE \$18 to \$25 with 5 Records Free!

Don't pay \$25 or \$40 when you can get a high quality portable for \$18 to \$25. Come in and look them over!

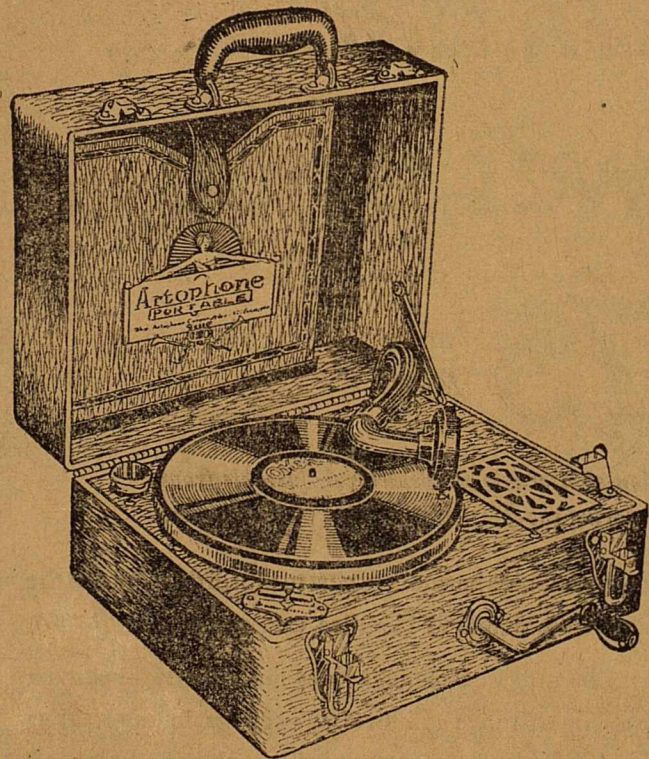

We have just received a shipment of Seger Ellis' latest records. We are exclusive agents for the ARTOPHONE PORTABLE
LEON LOVE, SPUR, TEXAS

E. H. Blakley, of the Elton community, was in town Tuesday. He informed us that he, too, had been sick of influenza. There are very few throughout the country who have entirely escaped the flu.

Local Drug Firm Awarded Valuable Agency For Sargon

Never before in the history of the world has the progress of Medical Science been so rapid. One important discovery after another has been made which will have a far-reaching effect upon the health and well-being of Mankind. Some of these discoveries are startling in the extreme and absolutely disprove many of the beliefs, practices and theories we have known for a lifetime.

As scientific investigators learn more and more about the human anatomy, the practice of medicine changes—the old is discarded for the new.

As a result of this world-wide medical research, Science has discovered that good health is largely governed and maintained by three vital organs and fluids of the body. These are the liver, the blood and the endocrine glands.

What is more important, we have learned that these organs and fluids can be stimulated and invigorated by certain basic elements.

Having knowledge of these important discoveries, one of America's leading bio-chemists, succeeded, after two and one-half years of laboratory research, in combining these basic elements in one formula—which may well be considered one of the greatest health-giving remedies of the age.

It is called Sargon. This formula and the formula for Sargon Soft Mass Pills, which are an essential and integral part of the treatment, are the property of the Sargon Laboratories and can be obtained by no other firm or individual in the world.

This new scientific treatment, which represents much of our latest knowledge on modern therapy, has been acclaimed by druggists throughout America as a triumph in the field of medicine.

With the needs of their customers uppermost in their minds, leading druggists everywhere have been eager to be among the first to supply it to their trade.

Although introduced in the Southwest only a few weeks ago, Sargon has already become a household word. In Dallas and Ft. Worth alone, over 49,000 bottles of Sargon and Sargon Soft Mass Pills have been sold and distributed by local firms. Nothing like it has ever been seen before.

The agency for Sargon and Sargon Soft Mass Pills for this city and section has been awarded to the Red Front Drug Store.

In anticipation of the enormous demand, this well-known firm has just received a large shipment of these celebrated medicines. Itc.

W. W. Flournoy and H. C. Johnson returned Tuesday from a trip to Fort Worth and Dallas. Mrs. Johnson accompanied them to Fort Worth where she will remain over several days the guest of relatives and intimate friends of that city. Messrs. Flournoy and Johnson transacted business in Fort Worth and Dallas in connection with the Spur and the Lyric Theatres.

—Watch Spur Grow—

I. Lerner, of the Grand Leader, is spending this week in Dallas, buying new stocks of dry goods for his concern for the Spring trade just now approaching.

Let's Go for the Biggest Fair in West Texas

By Sec. Fair Association

There is just one time to plan your exhibits for your County or District Fair, and that time is far in advance of your fair dates. If you will select the right kind of individuals for your livestock and poultry exhibits early in the year, and give these individuals the proper care, there is little doubt but that you will class well toward the top in the entries you make. The idea relative to livestock and poultry applies in garden and field crops, and the kinds of exhibits that you are able to make from these crops depends largely on the kind of seed you plant. In order that you may have products for every class that is entered you should begin now to select seeds of all kinds, and start early that you will be sure to have as many as possible of the many vegetables that you can grow, or the many field crops that it is possible for you to produce.

There is no reason that the Northwest Texas Fair should not be BIGGER and BETTER this year than ever before, as every one knows we have already begun work on the Fair Catalog, and will have it ready for the printers in the near future.

CODE OF SPORTSMANSHIP FOR BASKETBALL ADOPTED BY DICKENS PUBLIC SCHOOL

In attempt to formulate a definite policy or code of sportsmanship for basketball in Dickens County, the Dickens Public School has adopted a code which has for its purpose certain objectives which will add to the spirit of the game, to the enjoyment and benefit of all inter-class contests. It is hoped that the other schools may see fit to adopt the same and thereby instill in the school youth what is meant by true school-spirit and true sportsmanship.

The following code is the one which has been adopted and is being carried out in this year of inter-class games:

1. I shall consider my athletic opponents as my guests.
2. I will always cheer the opposing team when it appears on the floor.
3. I will clap for the opponent who makes a good play.
4. I will remain quiet while opponents are making free throws.
5. I will cheer an opponent who is injured in the game.
6. I will give the opponents a yell after the game.
7. I will never deride any official.
8. I will be courteous to all visitors.
9. I will remain until the game is over.
10. I will play fair and hard until the last whistle blows.
11. I will remember that the reputation of the school depends upon my conduct during the game and after it.
12. I will give the opposing rooters fair opportunity for their yells.
13. I will applaud food rooting by my opponents.
14. I believe that good sportsmanship means the application of the Golden Rule.
15. I will endeavor to make this country known for its good sportsmanship.

It is hoped that the teachers of Dickens County will make their students familiar with this code and do all in their power to make this year our most successful year in creating a friendly spirit among the boys and girls of our schools and in teaching the value of good sportsmanship.—N. C. Riddle, Principal.

Editor Adams and wife, of the Roaring Springs News, returned last week from a trip and visit with relatives and friends in Stephens, Comanche and other counties of that part of the state. Editor Adams has been making some material changes recently, both in his business and social life. During the holidays he got married, and just the past week or two has added printing presses and other equipments to his Roaring Springs printing plant. There are two things all newspaper men want to be associated with—good looking women and the most modern printing machinery.

—

Bernie Haney, of Afton, was here during the week, transacting business and meeting with his friends and acquaintances of this part of the county.

—

T. Williams, of east of Spur, was trading in the city Saturday. He reports having of quite, but almost, finished gathering his 1928 crop of cotton. There will hundreds of bales of bollies in the country yet to gather.

Cream production season is at hand. You will need a separator. Get "the best by test," the Viking. Easy to operate, easy to clean, longer life, lower first cost, sells for less than any standard make. Terms if desired.—See Central Market.

—Watch Spur Grow—

Bill McArthur, of west of Spur, came in Wednesday, spending a few hours here to see what was going on and also greeting his friends.

LET THE QUALITY CLEANERS

Do Your
CLEANING,
PRESSING
OR ALTERING

OTTO MOTT, Prop.
Rear Simpson's Barber Shop

SPUR TAILOR SHOP

IRA SULLIVAN Prop.

1929 SAMPLES

OUR NEW LINE OF HAVE ARRIVED!

Be Sure and See Them!

PHONE 18

FOR SALE—

80 ACRES GOOD DUCK CREEK BOTTOM LAND

\$125.00 PER ACRE.

Box 396, Tel. 22, Spur, Texas

Safety, silence and simplicity are features of the new Ford six-brake system

ONE of the first things you will notice when you drive the new Ford is the quick, effective, silent action of its six-brake system.

This system gives you the highest degree of safety and reliability because the four-wheel service brakes and the separate emergency or parking brakes are all of the mechanical, internal expanding type, with braking surfaces fully enclosed for protection against mud, water, sand, etc.

The many advantages of this type of braking system have long been recognized. They are brought to you in the new Ford through a series of mechanical improvements embodying much that is new in design and manufacture. A particularly unique feature is the simple way by which a special drum has been constructed to permit the use of two sets of internal brakes on the rear wheels.

A further improvement in braking performance is effected by the self-centering feature of the four-wheel brakes—an exclusive Ford development. Through

this construction, the entire surface of the shoe brought in steady, uniform contact with the drum instant you press your foot on the brake pedal. This prevents screeching howling and makes the brakes unusually silent operation.

Another feature of Ford brakes is the easy adjustment.

The four-wheel brakes are adjusted by turning screw conveniently located on the outside of each brake plate. This screw is notched that all four can be set alike simply listening to the "click."

The emergency or parking brakes on the new Ford require little attention ever, should they need adjustment at any time. The result your Ford deserves prompt, courteous, economical service. He under close factory supervision and he has been specially trained and to help you get the most possible use from your Ford over the longest of time.

FORD MOTOR COMPANY

PULLETS FOR PROFIT IN WINTER

ing for home use the low priced eggs of spring and summer. It is very easy to preserve eggs for future use by putting them down in water glass, a syrupy liquid that can be obtained from almost any druggist. This water glass should be mixed with nine parts of cold boiled water and the solution kept in crocks or stone jars. Kegs or barrels may also be used if absolutely clean and free from odors provided they are thoroughly sealed. Fill the jar or keg partly full of the water glass solution and put in the eggs from day to day as they are gathered. Be sure there is always at least two inches of solution over the eggs. No dirty or cracked eggs should be used nor any about which there is any doubt as to when they were laid. They must be absolutely fresh, laid the same day they are put in the solution. The cost of preserving eggs in this way is very small and calls for almost no work at all. Eggs in water glass will keep for six or eight months if stored in a cool, dark place, well covered, and may then be used for all cooking purposes or for the table. The advantages of this plan certainly should be apparent without argument. I have not attempted to go into any great detail in this article. On the contrary, I have tried only to suggest enough so the reader will want to know more about methods of increasing the winter profits from his flock.

(Copyright, 1925, by Dr. L. D. LeGear, V. S.)

G. W. Allen, of near McAdoo, was a pleasant caller recently at the Texas Spur office, leaving with us the cold cash with which to renew his Texas Spur subscription. This makes a newspaper man feel not only richer but kinder toward the whole world.

J. H. Miller, of the Plains country near McAdoo, was in Spur the past week, and in meeting him on the street he favored us with the cash for the renewal of his subscription to the Texas Spur. Mr. Miller reported everything in good shape on the Plains.

Mrs. McComb, of the Schrimsher & Stack Beauty Parlor, left Sunday for Dallas where she will spend some time buying supplies for the beauty and otherwise making improvements in rendering better service to patrons in the future.

Frank Walker, of the Highway community, was in Spur Wednesday afternoon, meeting with his friends and acquaintances and trading with the wide-awake merchants of the city.

POPULAR ROARING SPRINGS COUPLE MARRIED SUNDAY IN THE CITY OF SPUR

Miss Maudie Gilmore and Mr. F. L. Gilmore, two popular young people of Roaring Springs, were united in marriage by Rev. Rogers at the Baptist parsonage in Spur Sunday afternoon in Spur. They were accompanied by a few friends who witnessed the ceremony. Mr. and Mrs. Ferguson will make their home in Roaring Springs where Mr. Ferguson is cashier of the Roaring Springs bank.

L. L. Baker, of Barnsdale, Oklahoma, has been here this week visiting his father, J. W. Bager and family.

Mr. and Mrs. W. A. Duncan, of Haskell, have been in Spur this week visiting his sister, Mrs. J. W. Baker, and Mr. Baker.

Mr. and Mrs. J. W. Baker last week returned from Temple where Mr. Baker had been under the care and treatment of specialists. Mr. Baker, we are glad to note, is reported very much improved in his health condition, and it is hoped by his many friends that he will soon be completely recovered and enjoy former good health.

Doctors of the city report a number of cases of influenza and pneumonia over the country. It is hoped that the influenza epidemic will soon pass.

Wilbur Perry, of the Spur Hardware & Furniture Company, left Monday for Dallas to attend the Hardware Convention of dealers—and he hasn't returned yet.

Mrs. H. E. Blenden returned last week from Denison where she was called on account of the illness and death of a sister.

J. A. Legg, a leading citizen of the Croton community east of Dickens, was a recent business visitor to Spur.

Mr. and Mrs. R. C. Forbis have both been suffering of influenza at their home in the city.

Joe Gaines, who is now managing the Farmers Cooperative Gin at Afton, was in Spur during the week, transacting business and meeting with his many friends here. Joe stated that there would be a number of bales of bollies yet to gin in the Afton country, and that on account of the weather conditions the crop was being gathered slowly at this time. Joe will probably remain in Afton another year as manager of the gin plant.

R. C. James, of Highway, was in the city the past week end, trading and on other business.

We met Rev. W. B. Bennett on the street yesterday, and he again instructed us to mail him the Texas Spur to Spur instead of Gilpin, since he has become a regular townsman the past weeks. Rev. Bennett recently rented out his farm, purchased a residence in the city where he and Mrs. Bennett are now domiciled. The preacher is giving his full time now to church and religious work, and during the time he is not filling his appointments he is selling Bibles and other religious literature.

C. W. Dortch waylaid us the other day on the street and handed us three dollars for two years subscription to the "moral weekly", and which we appreciated very much. C. W. Dortch is one among the most valued of the thousands of Texas Spur readers, and we hope to make the paper of benefit as well as of news value to them.

Dennis Harkey, of the Panhandle Land Title Company of Dickens, was among the business visitors in Spur the past week end. Dennis is looking forward to an "oil boom" or land boom, in order to supply abstracts in clearing up and showing titles to lands and these booms may come, even sooner than expected by many.

C. E. Austin, who has been tanking the past year or two, is now also selling planting cotton seed in order to help farmers in raising a better staple and in promoting the general cotton interests. The tendency in every line of endeavor is ever onward and upward in the great Spur country.

Prof. H. P. Bell, of the Prairie Chapel School, was among the business visitors in Spur the past week end. Prof. Bell is recognized as one of the best school men and school builders of the country.

Bob Hahn met us on the street one day this week and handed us a dollar and fifty cents to keep the Texas Spur coming out his way.

Rev. Percy Jones, of Lubbock, was in Spur this week, having been in attendance upon the Episcopal Convocation at Lubbock.

Mr. McMeans, of south of Spur four or five miles, was a business visitor in the city during the past week.

T. M. Green of Dickens, was in Spur greeting his friends Friday of last week. T. M. Green is one of the few living "old timers" here who helped organize the county in the early days, he having lived here continuously the past forty odd years. Gil Green, E. B. Shaw, Tol Merriman and B. G. Worswick are among the few living representatives of the earliest days of Dickens county.

J. J. Cloud and wife, of Soldier Mound, recently made a trip to Oklahoma where they visited with their son, Huddle Cloud and wife. Huddle has been teaching school in Oklahoma several years. He is now located in a developing oil belt of the state, and has been taking conservative advantage of the speculative leasing end of the game, to his profit. Here is hoping that Huddle may realize a million before the end of the boom. Mr. and Mrs. Cloud made the trip through the country in their car, stating that both the trip and the visit were very pleasant.

L. D. Davis, of McAdoo, was in Spur last week. He lacks a few bales of having his cotton crop in and marketed, and is waiting for fair wether very patiently. He, the past year, planted the famous Albert Power West Texas Mortgage Lifter cotton seed, and has been saving it for seed purposes this year, consequently will have several hundred bushels to sell to other farmers who desire to plant the improved Half and Half. This Albert Power Mortgage Lifter, improved as it is, is becoming famous throughout the country, so much so that Mr. Power has been unable to supply the demand for seed.

O. I. Taylor, of south of Spur several miles, was on the streets one day this week. O. I. stated that he was merely waiting for a pretty day in which to finish gathering his cotton, and at which time he will be ready to begin the new year's farm work. O. I. Taylor has distinguished himself as a farmer in that he grows not only improved staple cotton, but excels the more noted state of Louisiana in the production of cane and the manufacture of syrup.

Mrs. M. C. Cooper recently requested that through the Texas Spur her thanks be extended to members of the American Legion and the K. of P. Lodge, for baskets of provisions brought to her home during the holiday season. Mrs. Cooper was very grateful and ever remember these organizations.

W. H. Deuval, of south of Spur, was among the many here during the week trading and transacting other business affairs.

Mr. and Mrs. Tom Cross and son, Tom Griffin, and Miss Montgomery, teacher of the Cross school of the 24-Ranch community, were shopping in Spur Saturday.

Mrs. Kate Senning and daughter, Adelaide and son Charles and Jack Senning were among those who attended the Episcopal Convocation Monday in Lubbock.

NEW ALL-ELECTRIC HATCHERY AT YOUR SERVICE

We have our new all-electric Incubator installed and ready for operation, call and see it and get our prices!

TAYLOR & CROCKETT PRODUCE AND HATCHERY

ANNOUNCING - At Last! The Perfect CROQUIGNOLE MACHINE

If you desire a Croquignole Wave, we will be in position to give it to you in just a few days.

Frederics has eliminated all defects, has perfected the machine that others are still experimenting with. There will be no discomfort in getting a wave with this new machine. It will be speedier, any size wave you may desire, waves closer to the scalp. Gorgeous Marcel waves from roots to ends. If desired, tight ringlet curls on ends.

When we wave your hair, you can rest assured that we will not put any cheap waving material on your hair and call it a Frederic's Wave. We use Vita Tonic Pads, the best waving material money can buy. In fact we do not use any cheap supplies in our Beauty or Barber Shop.

We will be glad to show you just what this machine will do, and will appreciate your business.

Simpson's Barber & Beauty Shop

Men They Are Here!

New Spring Suits arriving daily, in all the New Spring Models, Colors and Material; that will please you—Come in and ask to see them!

NONE OVER \$35.00

For the Young Man we are Featuring THE NEW SPRING SUITS

In all the new Colors and materials, with the New Models that have the new style Vest and Trousers at prices that Please—

- \$16.00
\$20.00
\$25.00
\$30.00
and
\$35.00



For the Man that likes Conservative Clothes we are Featuring

THE NEW WORSTEDS

In Greys, Tans, and Blues, made for Service and Style. At our Popular Prices!

- \$16.00
\$20.00
\$25.00
\$30.00
and
\$35.00

C. E. STONE COMPANY CHAIN STORES

STORE NO 25. (A Booster for Spur and Dickens County) SPUR TEXAS

KELLAM'S End of the Month SALE!

OFFERS YOU 100 SPECIALS AT VERY EXTRAORDINARY SAVINGS!

BE SURE TO VISIT OUR STORE

Kellam Dry Goods Co.

Next Door to the Post Office

ASK OF US, AND THOU SHALL RECEIVE A DEBT THAT WE OWE TO EVERY POULTRY KEEPER IN OUR TERRITORY —THAT DEBT IS UNEXCELLED SERVICE!

The Best of Everything—that's what you have a right to expect of us—and we will not be satisfied until you have that Service.
This is our second week of incubation, bring your eggs anytime for Monday setting. Trays hold 112 to 122 eggs.
Phone 9011-F1
East of Fair Grounds
Herbert E. Hannsz, Owner & Mgr.

SPUR POULTRY FARM AND HATCHERY

Spur, Texas

WEEK'S SHOE SHOP

Dependable Repairing at Reasonable Prices-

E. WEEKS, Prop.
(At Ramsey's Garage)

SPUR BARBER SHOP

C. A. ALLDREDGE
E. W. GEORGE

We appreciate your patronage.

GRANITE MONUMENTAL CO.
Atlanta, Georgia.
J. P. SIMMONS, AGENT, SPUR

Look Over Our House Plans

In the varied array of plans you will be certain to find a house that exactly fits your needs. And when you have decided upon the plan you like, we can tell you to a dollar just what the materials will cost. Stop any time and look them over.

W. J. Russner Lumber Co
Spur, Texas

CITY MARKET

Hamp Collett, prop.

SPECIALLY BARBECUED MEATS
All kinds of fresh and cured meats.

CLASSY KLEANERS

IN FOX BARBER SHOP

CLEANING - PRESSING - ALTERING
LADIES TAILOR WORK A SPECIALTY

Russell Smith, prop. Phone 251

MAKE A PROFIT ON YOUR DAIRY COWS DURING 1929!

WE WILL HELP YOU DO IT BY GIVING YOU THE HIGHEST PRICES FOR YOUR CREAM

SELL IT SWEET!

SPUR CREAMERY

PRAIRIE CHAPEL P. T. A. ENTERTAINED WITH BAND CONCERT AND SUPPER

The Prairie Chapel High School Band made its first official appearance in concert in conjunction with the expression pupils of Mrs. H. P. Bell Friday evening, January 11.

The band, which has been practicing together only four weeks, was received with enthusiasm by the audience which was justly proud of its home musicians.

A chocolate supper was given after the concert, the proceeds of which are to be used in paying for the drum and to buy music for the band. The following program was rendered: 1. Loyalty March, by band; "Freddy visits the doctor," reading by Rena Raspberry; reading "My matrimonial views," Alma Morris; "The Things that Father's know," William Cowan; "Belle Isle Waltz," Band; One act play, "The Backward Child," Jewel Morris and Mary Christopher; reading, "The Movies," by Francis Cowan; reading "Sohp the Oppressor," Erna Mae Andrews; reading, "Peach Pie," by Paula Mae Johnson; and "Appolo Overture," by the band.

The patrons of Prairie Chapel are invited to the next Parent-Teachers Meeting, February 8, 1929.

Mrs. Elzy Watson visited Mrs. Kuykendall in Woodson Tuesday of last week.

The Printer Takes His Revenge

The Printer walked into his neighbor's store very importantly.

"I am in the market for a hat," he announced, "will you please give me an estimate."

"An estimate," gasped Mr. Derby, "why, Mr. Franklin, all of my hats are standard prices. What kind of a hat do you want?"

"Oh, something very plain, one color will be all right. How about this light grey here. What is the price of that?"

"Seven-fifty." "Seven-fifty. Phew! Why that's ridiculous. A friend of mine got a hat just like that for four dollars."

"Oh, it wasn't the same hat, Mr. Franklin. It was an inferior felt and workmanship was not so good."

"What are those hats over there?" "Why, I can sell you one of those very cheap. Those are remnants of a fire sale, and were water damaged."

"Hm. Well, I want some thing unwatermarked."

"How about a Christy. They're coming into fashion again. Try this one on."

"No, that wouldn't do. Remind me of a piece of black railroad board."

"Well, here's a very fashionable brown. This is all the rage this year."

"To my notion it is too flimsy to make a good cover stock in rainy weather."

"If you like blue, here's a smart hat."

"I like the type all right but the border doesn't harmonize. Too heavy."

"Oh, you mean the band. Yes, maybe it's a little heavy for the shade of blue."

"What do you say to a light grey, like this for instance. They're selling well."

"Looks like too much white space to me. I'd like a touch of color."

"If you'd like a cap, here's one that is different. Something unique in green. That would attract attention anywhere."

"I should say it would. If folks saw me walking down Main street captioned like that, they would think I was the advance man for Heinz."

"No, Mr. Derby, I don't think I'll purchase today. I don't like your layout very well. But you came over to my store the other day for a price on 500 business cards, took up my time for half an hour and didn't buy because my price was 50c different from some other fellow's you had heard of. I just wanted to repay the social visit and see how you liked it."

Thus originated the famous expression—"As mad as a hatter."

Ed Fuqua is One Who Profited From the Recent Oil Development

Ed Fuqua, of the Cat Fish section of country, was among the many business visitors in town during the past week. Ed is out in the "oil belt" of this territory, having been one of the number who materially profited when the oil excitement was on. He leased a section or two of land at prices ranging from a dollar to five dollars an acre. But when the price got up as high as five dollars an acre Ed became "nervous" and was afraid to lease more of his land, thinking very probably it might go on up to fifty dollars, therefore he refused to make a number of sales with offers at only five dollars. Our observation has been that the man who takes the money in an oil development proposition is the man who profits. However, the time may come here when hundreds of dollars per acre may be paid for oil land leases.

The Tochas Missionary Society will have a sandwich and candy sale, Saturday, January 26 at Campbell Furniture Store. Come and buy!

—Watch Spur Grow—

P. H. Miller, who is spending much of his time in Abilene and other places, returned last week to Spur and will be here permanently in future.

Demand for Leaders in Agriculture Grows

Agriculture is entering a new era. There may be those who will take issue with this statement. We will have with us for sometime to come a class of farmers who will continue to ignore the fact that conditions are changing and who will scout at the idea of accepting the results of laboratory and field work. Fortunately, they will absorb some of the information thus uncovered and will make progress in spite of themselves.

While on this subject it may be that research work in agriculture well to call attention to the fact is costing the taxpayers of this Nation about \$20,000,000 annually, and that more than half of this amount is being paid by citizens who do not own or operate farms. According to Dr. A. F. Woods, director of scientific work, however, the economic returns in a single year are more valuable than the total cost of all experiment stations in the United States since the first one was established. The development of grain sorghums by scientific research is worth \$30,000,000 annually to Texas alone, and this is a mere item as compared with total results obtained.

This development in agriculture is calling for trained leaders. No farmer can be expected to do very much research work in connection with his production of crops and livestock. It must be done by trained men at the expense of the Government. As time goes on this demand will increase because if agriculture is ever to advance to a basis of profit, cost of production must be decreased and the selling end of the business developed. At the present time the enrollment in the various branches and divisions of agriculture at our A. and M. Colleges is smaller than for any other course. Farm and Ranch believes that as we solve the economic problems which confront the farmers of the nation, the agricultural courses, including farm engineering and economics, will grow in popularity. Certainly the field is widening.—Farm & Ranch.

Mr. and Mrs. Goss D. Cobb were guests of Mrs. Kate Senning during the holidays, they returning the past week to their home in Winters.

THE STATE OF TEXAS, County of Dickens, NOTICE OF SALE OF REAL ESTATE

Whereas, by virtue of an Order of Sale and Execution issued out of the District Court of Dickens County, Texas, on a judgement rendered in said court on the 27th day of November, 1928, in favor of Margaret Elliot against Wm. J. Elliot and wife E. W. Elliot, and Clifford B. Jones, trustee, and Rollie H. Scales, trustee in bankruptcy, establishing and foreclosing a deed of trust lien for the sum of Three Thousand Nine Hundred, Thirteen and 87-100 Dollars, with interest at the rate of 10% per annum from November 27, 1928, and costs of suit, in cause No. 1029 on the docket of said court, and to me directed and delivered, I did, on the 7th day of January, 1929, at 9:15 o'clock A. M., levy upon the following real estate situated in Dickens County, Texas, as directed by said Order of Sale, to-wit:

166.72 acres, situated in the Southwest part of Dickens County, about 18 miles S. W. from the county seat, and being all of the Northeast Quarter of H. & G. M. E. R. Co. Survey No. 177, in Block No. 1, by virtue of Cert. No. 10-1904, subject to a prior lien on the same and other land in favor of the Federal Land Bank of Houston, Texas, to secure an indebtedness to said bank in the sum of \$10,000.00.

And on the 5th day of February, 1929, being the first Tuesday of said month, between the hours of 10 o'clock A. M. and 4 o'clock P. M. on said day, at the Court House door of said County, I will offer for

sale and sell at public auction, for cash, all the right, title and interest of the said Wm. J. Elliot and wife E. W. Elliot, and Clifford B. Jones, trustee in said deed of trust, and Rollie H. Scales, as trustee of the estate of Wm. J. Elliot, a bankrupt, in and to said above described property, subject to said prior lien in favor of the Federal Land Bank of Houston, Texas.

Dated this the 7th day of January A. D. 1929.

S. C. RAWLINGS, Constable in and for Precinct No. 3, 11-3 of Dickens County, Texas.

Lorine's COFFEE SHOP

SHORT ORDERS HAMBURGERS — CHILLI SERVICE!

Glenn Patterson & Joe McGaughey Proprietors

—Watch Spur Grow—

THE HIGHWAY CAFE

BEST MEALS & SHORT ORDERS
Special—A Short Plate Lunch, 25c

INSURANCE

FIRE, TORNADO, AUTOMOBILE, COMPENSATION AND LIABILITY.
M. E. MANNING, Agt. Phone 264
Office in Spur National Bank Building.

BRAZELTON LUMBER COMPANY

A Good Yard in a Good Town

STOP AT PLUNGE-IN TOURIST CAMP

ON RUNNING CREEK NORTH OF SPUR, TEXAS
Good Cabins, completely furnished, Good Water, Lights and Bath; Tires, Tubes, Gas, Oil, Groceries and Tourist Supplies.

FACTS---

The purchase price of your automobile represents your investment. Depreciation, cost of upkeep, fuel, etc., must be included in your cost of owning a car.

Some day your car will be sold or traded in. If you keep it in first-class condition at all times, it will delay the selling or trading-in for years. During this time the saving in fuel, motor upkeep and depreciation will more than cover the cost of the reconditioning. We have the Equipment and Experience.

WHY TAKE 60% to 70% DEPRECIATION on your car because the motor is out of condition?

M and M MOTOR CO'

"Dependable Service"
Phone 60 Dickens, Texas