

THE TEXAS NEWS SERVICE is composed of about twenty of the best papers of the State, and its report covers all of the important towns. The Times is a member of that organization.

# Wichita Daily Times

THE ASSOCIATED PRESS is the greatest news gathering and dispensing agency on the face of the earth. The Times is a member of that organization.

VOLUME 3

WICHITA FALLS, TEXAS, TUESDAY MAY 18, 1909

NUMBER 4

## BANK IS LOOTED; PEOPLE LOOK ON

### ROBBERS AT SHAWNEE CARRY LOOT THROUGH STREETS WITHOUT MOLESTATION.

## SUSPENDED FROM A POLE

### In a Sack They Carried Away \$1300 in Cash—Citizens Watch From Windows.

Shawnee, Kan., May 17.—With practically the entire population watching them from darkened windows and shady trees, two bandits walked out of Shawnee at 3 o'clock this morning carrying between \$1,200 and \$1,300 in cash, which they secured from the Shawnee State Savings Bank, after the safe had been shattered by three charges of nitroglycerine.

No one molested the robbers in the least and they were allowed to escape with the loot.

The robbers fled out of the bank carrying a sack which was suspended from a pole, and without the least trepidation marched beyond the city limits where they got in a buggy and drove toward Kansas City.

### Map Showing Land Renditions.

Fort Worth, Tex., May 18.—The Texas Commercial Secretaries' Association has just issued a Texas Map, showing by counties the average rendered value of land per acre, 1907 and 1908. It is issued for the information of property owners, tax assessors, boards of equalization and others interested in equalizing taxation as between the different counties. The explanatory notes on the map read in part:

The purpose of the map is to show comparative information of the average rendered value of land per acre as between the different counties in 1907 and 1908. The figures shown first in each county give the average rendered value of land in dollars and cents, per acre, for 1908 and the second figures give the same information for 1907.

It was first attempted to show the average assessed value of land per acre and the average true value of land per acre in each county, so that the tax assessor could have a practical basis for enforcing full rendition, but no official records were available showing the true value of land per acre in each county and the effort had to be abandoned.

A study of the map shows Ellis county to be the center of increase in the rendered value of land per acre, 1908 over 1907. This increase diminishes rapidly with the distance in all directions from Ellis county and as it nears the eastern, western and southern borders of the State it is lost entirely, without exceptions.

There are eight counties in the State that have increased their assessment \$10 per acre and over in 1908, as compared with 1907. There are sixteen counties that have more than doubled their assessment of 1907, compared with 1908.

There are thirty-six counties that show a decrease in assessment of land, compared with 1907.

The map is for free distribution and can be secured on application to the Secretary of the Texas Commercial Secretaries' Association in this city.

## WASHBURN APPOINTED CIVIL SERVICE COMMISSIONER.

By Associated Press. Washington, D. C., May 18.—President Taft today announced the nomination of W. L. Washburn for civil service commissioner, vice James Williams, resigned. Washburn was for years a civil service commission employee here and served as civil service commissioner in the Philippines under Taft.

The president also sent to the senate the nomination of Walter Clark, a Washington newspaper man, as governor of Alaska, to succeed Governor Hoggatt, resigned; also the nomination of Charles Hoag of Oklahoma receiver of public moneys at Woodward, Oklahoma.

## JAPAN WILL SEND WARSHIPS TO THE BEHRING SEAS.

By Associated Press. St. Petersburg, May 18.—A local newspaper today publishes a dispatch from Tokyo saying that Japan has decided to send warships to the Behring seas on account of the repeated seizure of Japanese vessels by American and Russian ships.

## COTTON SEED CRUSHERS MEET AT MEMPHIS, TENN.

By Associated Press. Memphis, Tenn., May 18.—The Interstate Cotton Seed Crushers' Association convened in its thirteenth annual convention here today. Approximately 800 delegates are attending. The opening session was devoted to preliminary routine incident to organization, the addresses of welcome and the reading of official reports.

Governor Patterson welcomed the delegates on behalf of the State and Mayor Malone in behalf of the city. Responses were made by Joe Allison of Ennis, Texas, and J. G. Hamilton.

## NEW YORK BABIES FOR HOUSTON HOMES.

By Associated Press. New Orleans, La., May 18.—A carload of a hundred infant boys and girls will reach Houston from New York Friday and will be distributed among families who have made application for the babies. Over five hundred applications for children were received from Houston and vicinity. Trained nurses are in charge of the car.

## SHAWNEE ELECTRIC CO. CHARTERED AT GUTHRIE.

Texas News Service Special. Guthrie, Ok., May 18.—A charter was taken out today by C. T. Edwards, who built the Dallas-Fort Worth electric railway, for the Shawnee Electric Railway Company with a capital of \$100,000. The company will build an interurban from Shawnee to Muskogee and from Shawnee to Oklahoma City. The total cost is approximately \$4,000,000.

## \$250,000 BOND ISSUE OF W. F. AND N. W. REGISTERED.

Texas News Service Special. Austin, Tex., May 18.—The issue of \$250,000 five per cent bonds of the Wichita Falls and Northwestern railroad in lieu of temporary bonds, was registered today by the Secretary of State.

## RAINS REPORTED FROM MANY POINTS

### Real Estate Transfers.

Floral Heights Realty Co. to T. J. Waggoner, lots 15 and 16 in block 16 Floral Heights; \$800.  
Floral Heights Realty Co. to Wm. Friberg, lots 1 and 2 in block 13 Floral Heights; \$750.  
Floral Heights Realty Co. to A. L. Thornberry, lots 1 and 2 in block 5 Floral Heights; \$850.  
F. H. Price et ux to I. A. Albritton, lot 10 in block 17, Barwise and Jaloneck addition; \$1600.  
J. E. Davis et ux to W. J. McGowan, lot 7 in block 42, Electra; \$70.  
A. A. Van Vranken to S. A. McGowan, lot 8 in block 42, Electra; \$60.

### UNUSUALLY SEVERE EARTHQUAKE RECORDED TODAY.

By Associated Press. Heidelberg, Germany, May 18.—Earthquake shocks were recorded here on local instruments at 9:26 this morning. The shocks were of unusual violence and apparently at a distance of 5,500 miles. Minor shocks continued until nearly 11 o'clock.

### Ship Reaches Bayou Sara.

By Associated Press. Bayou Sara, May 18.—The battleship Mississippi arrived here at 9 o'clock today. The reception committee came aboard and there was the usual speech making and entertaining.

### Tariff on Razors Defeated.

By Associated Press. Washington, D. C., May 18.—In the senate today Senator Stone's amendment to continue the Dingley rates on razors was defeated by a vote of 36 to 43.

## SEARCHING FOR HALE'S SLAYER

Texas News Service Special. McKinney, Tex., May 18.—Sheriff Eubank was hurried to Whitewright this morning with bloodhounds to aid in the search for John Ayres, charged with killing Jim Hale, near Gray Hill two months ago. It is reported that Ayres is in hiding in a dense thicket near Van Alstyne.

Wanted. Two girls to wrap and pack candy. Good wages to fight party. Crescent Candy Co. 4-1tc

## NEW COMPRESS IS A CERTAINTY

### MACHINERY FOR NEW PRESS ORDERED FOR IMMEDIATE SHIPMENT.

## STOCK IS SUBSCRIBED

### Site Purchased and New Press Will Be Built at Once.

That Wichita Falls will have a second compress is a certainty. Announcement was made today that the machinery had been ordered for immediate shipment, the site purchased and \$31,000 of the capital stock subscribed.

The press was bought from the Webb Press Company and is of the latest type and of the largest pattern made. A part of the machinery is expected to arrive in about ten days and work will begin immediately. The platform will be 200x300 feet in dimensions.

The stock holders in the new enterprise are for the most part cotton firms doing business at this point.

### LUMBERMEN EFFECT COMPROMISE WITH RAILROADS.

Texas News Service Special. New Orleans, La., May 18.—It was announced today that the Texas lumbermen had reached a compromise with the southern trunk lines which they had sued for excessive rates on shipments. Several million dollars was involved, it was alleged, for overcharges. The roads will settle on a basis of seventy-five per cent. Southeastern Texans will profit by the compromise.

### STREET CAR COMPANY ORDERED TO DO SPRINKLING.

Texas News Service Special. Waco, Tex., May 18.—The city commission created a stir here this morning when it ordered the Citizens' Street Railway Company to sprinkle all streets on which its cars run. This will compel the company to sprinkle thirty miles of streets and it is protesting vigorously.

### Heavy Rain at San Antonio.

Texas News Service Special. San Antonio, Tex., May 18.—A heavy electric storm broke over this city this morning, accompanied by much rain. Cattle are reported killed by the hail east of here. Great damage was done to property.

### Heavy Damage at Nacogdoches.

Texas News Service Special. Nacogdoches, Tex., May 18.—A severe hail storm swept this section early this morning, damaging corn, stripping cotton and beating the crops into the ground.

### Heavy Rain at Denison.

Texas News Service Special. Denison, Tex., May 18.—The drought of several weeks duration was broken by a heavy rain here this morning.

### Damage at Van Alstyne.

Texas News Service Special. Van Alstyne, Tex., May 18.—Great damage is reported today, as the result of a storm which struck this vicinity last night. A heavy rain was accompanied by hail as large as hens' eggs. Small grain was damaged and peaches were beaten from the trees.

### Drought Broken at Gainesville.

Texas News Service Special. Gainesville, Tex., May 18.—An inch of rain fell here this morning and was the first downpour since November. The rainfall was general over Cooke county.

### BEAUMONT HORSEMEN ARE STIRRED BY HOUSTON'S ACT.

Texas News Service Special. Beaumont, Tex., May 18.—The announcement that the Houston race meet will extend into Beaumont's racing dates has stirred sporting circles here. James T. Gossett, secretary of the local association, declares that he will hold the meet, despite Houston's action. Gossett leaves tonight for Ft. Worth, where he expects to hire all the track officials who are attending the meeting there. He says he will pay the freight on every horse coming from Houston.

### Baseball Meeting Postponed.

The meeting called at the Chamber of Commerce rooms tonight to take steps to put a good baseball team into the field has been postponed until 8 o'clock tomorrow night.

## BELIEVED BOND ISSUES WILL CARRY

### MORE OPPOSITION AGAINST PAVING BONDS THAN WAS THOUGHT.

## SCHOOL BOND OPPOSITION

### Opponents, However, are Few—Bonds Expected to Carry by Good Vote.

At 2:30 o'clock this afternoon 165 votes had been cast in the paving bond election and 156 votes had been cast in the school bond election.

Votes were coming in at a lively rate at that hour.

More opposition than was expected developed against the paving bond issue, but it is thought the bonds will be voted by a safe majority.

From indications, a few votes will be cast against the school bonds.

### GOVERNOR WILL PRUNE APPROPRIATION BILL.

Texas News Service Special. Austin, Tex., May 18.—Gov. Campbell today indicated that he will trim the appropriation bill considerably, but declined to name what will suffer. The provision for the payment of the bonds due in July will likely be cut out, as the governor regards the clause superfluous, as the bonds provide for their own payment in lieu of a definite enactment to refund. Numerous special appropriations will suffer.

### ABILENE AND SOUTHERN MAY BUILD INTO MEXICO.

Colonel Morgan Jones, veteran promoter of railroads and himself a railroad builder, sees no reason why the Abilene and Southern road should not be extended south to connect with San Antonio and that region tributary to the western shores of the Gulf of Mexico.

Colonel Jones and Chief Engineer Jones left last night for points south to view the situation and to meet with other railroad men with the view of adding a few hundred miles to the line he now controls.—Abilene Reporter.

### THIRD INVESTIGATION OPENS THIS AFTERNOON.

Texas News Service Special. Tulsa, Ok., May 18.—The third grand jury investigation into the Oklahoma town lot fraud, involving Gov. Haskell and others, will begin this afternoon.

The government attorneys, witnesses and employes have headquarters at the Robinson hotel. There are sixty federal witnesses.

Haskell and his forces are at the Brady hotel. Both hotels have been dubbed camps of opposing armies.

Mr. and Mrs. F. T. Jenne, who reside on Red river, ten miles north of this city, have a brand new baby at their home, born to them on the morning of the 17th. The little one tipped the beam at 14½ pounds, therefore the proud parent has decided that he will grow to be a big man some day and has christened him William Howard Taft.

### Dunlap May Recover.

Texas News Service Special. Corsicana, Tex., May 18.—E. O. Dunlap Jr., who was seriously injured by his auto overturning upon him and whose death was expected, passed a fairly good night and it is stated that if complications do not set in he will recover.

### Mrs. Taft is Much Improved.

By Associated Press. Washington, D. C., May 18.—Mrs. Taft, who is suffering from a nervous breakdown, was much improved today. Dr. Delaney, after calling at the White House, announced that his patient had rested comfortably all night and was much better.

### Capt. Hains Taken to Sing Sing.

By Associated Press. New York, May 18.—Captain Peter Hains, who was sentenced yesterday on conviction of manslaughter for the killing of William Annis, left the Queens county jail today for Sing Sing prison, to begin serving a term of from eight to sixteen years.

Threatening clouds swirled and rolled across the skies this morning, but brought no rain, only blinding clouds of dust. A severe sand storm is reported from Vernon and other points on the Denver. No rain was reported this morning from any point on the Denver or the Wichita Valley.

## MAN LEAPED THROUGH PLATE GLASS WINDOW.

Texas News Service Special. Fort Worth, Tex., May 18.—J. D. Jones is suffering from a score of deep cuts today as the result of dashing widely through the Metropolitan hotel early this morning, racing through the dining room and leaping headlong through a large plate glass window facing Main street. The window was shattered and that Jones escaped from death is considered miraculous. Shortly before the accident happened he had an altercation with a companion in the hotel.

### Railroad Intangible Values.

An Austin dispatch says that the State Tax Board has announced the adoption of intangible tax values this year of \$174,125,454.

Among the railroad intangibles are the following:  
Fort Worth and Denver, \$10,445,220; Wichita Falls, \$662,500; Wichita Falls and Northwestern, \$212,125; Wichita Falls and Oklahoma, \$117,735; Wichita Valley R. R. Co., \$313,459; Wichita Valley Railway Co., \$269,555.

### DOG OWNERS PROPOSE PROTECTIVE ASSOCIATION.

Stirred up by the numerous thefts lately of valuable canines, a number of dog owners in the city have decided to organize an association for the purpose of recovering dogs stolen from its members and to prosecute the thieves. A meeting will be called this week at a date not yet determined to perfect an organization.

### PRISONERS RELEASED ON ORDER OF THE CZAR.

By Associated Press. St. Petersburg, May 18.—Lieutenant General Stoessel and Admiral Nebogatof have been released from confinement in the fortresses St. Peter and St. Paul by order of Emperor Nicholas. The health of both men has been gravely affected by confinement in the prison.

## RICH ATTORNEY WAS MURDERED

Texas News Service Special. Houston, Tex., May 18.—An investigation into the death of John Kennedy, a prominent and rich attorney, indicates positively that he met with foul play, according to an authoritative announcement today. A clue to the murderer has not been found, and the will is missing. He leaves an estate of two hundred thousand dollars.

### PETROSINO'S FRIEND ASSASSINATED BY BLACK HAND.

By Associated Press. New York, May 18.—Marked for death, the police believe, because he was a close friend of Lieutenant Jose Petrosino, of the New York police department, who was assassinated in Palermo, Poggio Puccio, a cigar maker, was assassinated early today on the threshold of his apartments on Seventy-Fifth street. He was killed by a bullet fired over a balustrade on or above the entrance to the building. The assassin escaped.

### \$1,500,000 Fire Loss at Akron.

By Associated Press. Akron, Ohio, May 18.—Fire in the seven-story Power block today practically destroyed the building and its contents, causing a loss thought to aggregate a million and a half dollars. Several girls who were employed in the building had narrow escapes.

Lawyer L. H. Mathis is now occupying a suite of rooms in the First National bank annex on Seventh street, having removed his office from the Kemp & Lasker block. Those having business with him will govern themselves accordingly.

## MAY WHEAT AT \$1.30 IN CHICAGO

By Associated Press. Chicago, Ill., May 18.—May wheat today jumped to \$1.30, which is the high record for the crop. One covering of a small line by belated shorts is said to have caused the advance.

### Secretaries Gather in Dallas.

Texas News Service Special. Dallas, Tex., May 18.—The commercial secretaries are beginning to arrive for the State convention of that body, which opens here tomorrow. It is stated that the session will be full of ginger.

## SOUTHERN EDITORS MAKE HOUSE LAUGH

### OHIO CONGRESSMAN FAILS IN EFFORT TO DISCUSS MISSISSIPPI SILVER SERVICE.

## DISLIKED THE PORTRAIT

### Hollingsworth Opposed Davis' Likeness on Silver—Mississippi Editors Castigate Him.

Washington, D. C., May 17.—The vigorous, albeit vituperative effusions of a half dozen Mississippi country editors were today spread upon the minutes of the special session of the Sixty-first congress through the efforts of Representative Hollingsworth of Ohio on a question of personal privilege. Hollingsworth had remonstrated in resolution and in an interview against the "maudlin sentiment toward the South, lately shown up," which resulted in the people of Mississippi placing on the silver service to be presented to the battleship Mississippi the engraved likeness of Jefferson Davis, president of the Confederacy.

Representative Hollingsworth's objection appears to have kindled the fires of resentment in every country editorial sanctum in Mississippi, and the Ohio representative rose in his seat today with a handful of clippings, and in a voice trembling with emotion asked the clerk to read the assaults on his character, which he construed as serious reflections on his congressional actions.

### Laughter Greeted Editorials.

As the blistering epithets were read by the clerk in a solemn voice they were greeted with almost uproarious laughter from both republicans and democrats. Even Gen. Ketter, who still now and then fights the battle of the "Old war" on the floor of the house, smiled broadly as the reading clerk read among other things:

"An ass of the first magnitude."  
"Perhaps one of Sherman's bums who robbed the defenseless men and women."  
"Contemptible little whelp."  
"A political nonentity from Ohio."  
"A pale-faced luminary."  
"A pusillanimous pigmy from Ohio."

### Turned Down by Cannon.

Representative Hollingsworth appeared to be alone in his indignation, though there was promise of a few fiery speeches. Hence both sides of the chamber felt relieved when Speaker Cannon announced that in the opinion of the chair the criticisms, although appearing harsh, do not constitute a reflection on the gentleman's official character, and hence are not privileged.

### COMPARATIVE VALUATIONS OF LANDS IN COUNTIES.

Editor Times:—For information of our people and by way of comparison I submit the following:

Wichita county lands were assessed last year at an average value of \$11.40 per acre; Childress county at \$6.06 per acre; Hardeman, \$8.97; Wilbarger, \$9.17; Foard, \$4.71; Clay, \$12.98; Montague, \$10.23; Archer, \$7.03; Jack, \$6.60; Haskell, \$7.80; Jones, \$11.13; Wise, \$11.65; Denton, \$16.54; Young, \$6.91; Baylor, \$4.23; Knox, \$6.02; Erath, \$10.83; Hamilton, \$13.69; Collin, \$22.25; Grayson, \$25.39; Tarrant, \$30.25; Dallas, \$23.86; Johnson, \$20.65; Ellis, \$23.08; McLennan, \$21.22; Kaufman, \$17.11; Lamar, \$16.79; Fannin, \$19.77; Williamson, \$23.74; Bexar, \$12.64; Caldwell, \$18.96; Harris, \$14.31; Hill, \$21.10; Bell, \$19.10; Falls, \$17.42; Cooke, \$11.65; Hunt, \$19.71; Milam, \$12.94; Lavaca, \$16.65.

I have a map in my office that any one can see who wishes, showing assessed valuation of land in all the counties for last year and year before.

Very truly,  
W. J. BULLOCK.

### DRAWBRIDGE GAVE WAY THREE SERIOUSLY INJURED.

By Associated Press. New Orleans, La., May 18.—One man was fatally and two seriously injured when a drawbridge in course of construction across Bayou St. John on Esplanade avenue gave way. Frank Cunningham will die and John Sperrier and W. McClellan were badly injured.

Jersey Farm Creamery butter is guaranteed to please. Try it and compare it with what you are using. 35c per pound.

3-2t TREVATHAN & BLAND.

# LET US HAND YOU

A Can of Chase & Sanborn's  
"Seal Brand" Coffee



The coffee that looks good, smells good, tastes good and is so good that no other compare with it. It means much—that morning cup of coffee. You leave the table either refreshed for your daily task or so depressed that the whole day is a failure. A cup of Seal Brand starts you right. There are health, strength and satisfaction in every sip. Why? Because Seal Brand is the product of years of experience in blending and roasting and practice makes perfect. Seal Brand is superior to other coffees in flavor. It is uniform in quality. It costs less than 1 cent per cup. Try it.

2-lb cans 75c

J. L. LEA, JR.

## Cotton Seed

MEBANE TRIUMPH.  
ROWDEN BIG BOLL.

## Field Seeds

CANE SEED      MHO MAIZE  
MILLET SEED    KAFFIR CORN  
SEEDED RIBBON CANE.  
WHIPPORWILL PEAS.

HAY, GRAIN and FEED

J. G. JONES GRAIN CO.

PHONE 57

## PURE JERSEY BUTTER

SOLD ONLY BY

SHERROD AND COMPANY

PHONE . . . . . 177

MADE BY

J. B. EVANS RED RIVER VALLEY FARM

\*\*\*\*\*  
 \* ELECTRIC      We are in the  
 \* IRONS,        K. O. Williams Bldg.,  
 \* MASSAGE      8th street entrance,  
 \* MACHINES,    and would be glad to  
 \* MEDICAL      have you call. We  
 \* BATTERIES,    are headquarters for:  
 \* ELECTRIC      ELECTRIC FANS.  
 \* FIXTURES.     Expert Repair Work.  
 \* Our work is    FRED MAHAFFEY, Phone No. 541.  
 \* as good as the    Member Texas Electrical Con. Assn.  
 \* best.  
 \*\*\*\*\*



## Ornamental Sheet Metal

WORK OF EVERY DESCRIPTION.

Roofing, Skylights, Ventilators, Gut-  
tering and first class Tin Work.  
— REPAIRING A SPECIALTY —

Wichita Falls Sheet Metal Works

PHONE 371

## DEVOL HEARS NEW RAILROAD RUMOR

PAPER AT THAT PLACE SAYS ROAD TO NORTHEAST IS BEING PLANNED.

### ADA OR OKLAHOMA CITY

Said to Be the Objective Point—Exact Route is Not Yet Determined.

A contributor to the Devol (Okla.) Dispatch says he has it upon good authority that a new railroad is projected out from that place to be known as the Wichita Falls and Northeastern.

The Dispatch goes on to say:

The exact route of this road is not yet fully determined. We believe Walter and Duncan are prospective points.

This route has been inspected and it is probable that the road will cross Deep Red near Fuller's bridge.

If the survey sustains this casual examination from this point it is believed that the survey will bear a little to the south of a direct line to Walter, in order to get a suitable crossing on Cache. From Walter, Duncan seems to be in more direct line for the road, though we hear Comanche favorably spoken of as a proper place for crossing the main line of the Rock Island.

The survey will then run to a point midway between Duncan and Davis. The attorney for the Wichita Falls route has been in Davis more than once in the interest of this road.

This being known, together with other information which we are not permitted to give out, makes us feel sure that the objective point is either Ada, or Oklahoma City, the latter place being talked of now and every place wants railroad connection with it. If the people of Oklahoma City, who have proposed this line to Wichita Falls, fail in their endeavor, it is certain this road will turn north near the west end of Carter county and take the proposed route of the Frisco and run through Lindsey and Washington counties.

The W. F. and N. W. is now at work on its extension from Frederick to Altus. The contracts are let for the grading for the entire distance, the material being already in the yards.

From Altus this road will likely continue to Mangum. The surveyors are now busy on this line. When completed to Mangum they will be brought back long enough to make the W. F. and N. E. for 50 or 75 miles.

While it is no part of this article, yet it may interest some to know that the W. F. and N. W. will continue out of Mangum in an almost northerly direction.

It is their present intention to connect the county seats of the western tier of counties, if proper inducements are offered. It is not impossible that heavier bids by Elk City and Woodward may draw them east of this route.

Devol at the junction of two so important routes, the one penetrating the wheat fields of Kansas and the other coming from the woodlands and mines of the Choctaws, ought to be, and in fact cannot help being an attractive point, situated as a gateway for immense traffic over these lines into Texas affords evidence of superiority over most any other point in southern Oklahoma.

The people of Devol are to be congratulated on their location and future possibilities, but these as a matter of course will call for sacrifices and effort upon the part of the people and at the proper time they will be informed as to what will be expected of them.  
—Contributed.

### FIG-6TY OR COTTON FIELD.

The old Mosaic Law forbade the use of pork in any form, and modern science has confirmed the wisdom of the patriarch in making this Law. The flesh of the hog is indigestible; so is the fat. Food prepared with lard is unwholesome. To meet the demand for a cooking fat that is pure and easily digested, The N. K. Fairbank Company, Chicago, have put on the market a shortening called GOTTOLENE, made from refined vegetable oils. This cooking fat can be used in any and every way that lard now is, and can even be used in place of butter in making pie pastry. Contrast the source of lard—the filthy pig-sty, with the source of GOTTOLENE—the pure, white cotton boll, and one can readily understand the great demand for this pure, vegetable shortening in preference to the fat of the hog.

Marie Dressler is to star in "The Boy and the Girl," under the direction of Charles Marks and Richard Carle. Her contract to star under these two managers is for a term of several years and is reported to be quite advantageous.

### THE ST. JAMES HOTEL

Under management of J. B. Hutt Contracting Company. Located in the heart of the city.

AMERICAN PLAN

\$2.50 Per Day.

# COLLIER & HENDRICK'S

GIGANTIC SALE

## Now in Full Force

This high grade of merchandise consisting of Alfred Benjamin and Schloss Bros. hand tailored Clothing, Stacy Adams and Walk-Over shoes, Wilson Bros. and Eagle Brand shirts for men and boys are going for less than cost.

No man should overlook this sale coming as it does at this season of the year; take advantage of the GREAT BARGAINS offered; a story briefly told to sell and it must be sold; don't compare this with other so-called sales. This sale is without a parallel. This stock comprises the world's best product. Only one sale in Wichita Falls at

## Collier & Hendricks

\*\*\*\*\* Look for Blue Signs \*\*\*\*\*

## THERE IS AN EASY GRACE ABOUT Kuppenheimer Clothes



Copyright 1909  
The House of Kuppenheimer  
Chicago

That gives the young men that comfortable feeling of being well dressed. There is an exclusiveness in fit, fashion and fabric found in Kuppenheimer Clothes that individualizes the wearer.

Kuppenheimer Clothes for men and young men drape the figure in a way that accentuates the good points and conceals the defects in the human form.

In workmanship and detail of construction they are definitely different from the ordinary ready to serve clothes.

Price about the same as other clothing. But remember the 25 per cent discount we are giving on our suits.

# Pennington's

# Watch our Windows

## This Week For SPECIALS

# Walsh & Clasbey

The Clothiers.

# Ziegler's TIN SHOP

We make a specialty of turning out Difficult and Intricate SHEET METAL WORK such as you cannot have made elsewhere.

## Ziegler's Tin Roofs

have a reputation and are the only ones in this section who have stood the test of time successfully for 26 years and are better roofs now than some put on yesterday.

**THERE IS A REASON FOR THIS**

T. J. TAYLOR, President.  
T. C. THATCHER, Cashier

J. T. MONTGOMERY, First V. P.  
J. F. REED, Second V. P.

# FARMERS BANK & TRUST Co.

WICHITA FALLS, TEXAS  
CAPITAL \$75,000.00

**DIRECTORS:**

H. C. KARRENBROCK	J. T. MONTGOMERY
J. F. REED	R. H. BUTER
CHAS. W. BEAN	ALEX. KAHN
JOSEPH HUND	T. C. THATCHER
T. J. TAYLOR	T. W. ROBERTS
	J. A. FOOSHEE

With total resources of nearly ONE QUARTER OF A MILLION DOLLARS we are in a position to meet the reasonable needs of all customers.

**Damage Adjusted.**  
The damage sustained by the Methodist Episcopal church building under construction at the corner of Seventh street and Lamar avenue, on Saturday night, the 8th, during the heavy wind and rain storm, was adjusted yesterday, the assurance companies paying to the church board the sum of \$2,450.

On the settlement of the damages, work on the building was resumed this morning.

At a meeting of the church board last night, some changes in the plans were made, in that it was decided to put in brick instead of wood partitions on the second floor.

The fallen walls are to be reconstructed entirely out of new material.

**Niggerhead and McAlester Lump Coal.**  
The Maricle Coal Company has on sale the best Niggerhead and McAlester lump coal. Phone your orders. Phone 347. 224-1f

"The Wolf Dog," a new one-act play by Eugene Walter, is to be produced, with a cast of well known players, at the annual festival of the Friars, which will be held in New York tomorrow night. The play is said to be unusually interesting.

Try our Richelleu 35c can of coffee. It is guaranteed to please you. 3-2t TREVATHAN & BLAND.

The best boiled ham, sliced, at D. B. King's. Phone 261. Successor to King & White. 309-1f



### "The Wichita Falls Route" W. F. & N. W. Ry.

The Wichita Falls & Northwestern Ry. System. Time Card Effective Dec. 20th, 1908. Through Mail and Express.  
Leave Frederick ..... 9:00 a. m.  
Arrive Wichita Falls ..... 11:59 a. m.  
Leave Wichita Falls ..... 2:30 p. m.  
Arrive Frederick ..... 5:40 p. m.

No. 8 Local Freight and Passenger. (Daily Except Sunday.)  
Leave Wichita Falls ..... 7:00 a. m.  
Arrives Frederick ..... 11:20 a. m.

No. 7 Local Freight and Passenger. (Daily Except Sunday.)  
Leaves Frederick ..... 1:00 p. m.  
Arrive Wichita Falls ..... 6:00 p. m.  
Wichita Falls and Southern.  
Leaves Wichita Falls ..... 3:10 p. m.  
Arrives Archer City ..... 5:15 p. m.  
Arrives Olney ..... 6:40 p. m.  
Arrives Newcastle ..... 8:00 p. m.  
Leaves Newcastle ..... 6:15 a. m.  
Leaves Olney ..... 7:30 a. m.  
Leaves Archer City ..... 8:55 a. m.  
Arrives Wichita Falls ..... 11:00 a. m.

C. L. FONTAINE, G. P. A.

Fort Worth and Denver City.  
Northbound— Arrives Leaves  
No. 1 ..... 2 p. m. 2:10 p. m.  
No. 3 ..... 12:45 p. m. 1:05 p. m.  
No. 5 ..... 11:45 p. m. 12:05 a. m.  
No. 7 ..... 2:05 a. m. 2:15 a. m.  
Southbound Arrives Leaves  
No. 2 ..... 11:35 a. m. 11:45 a. m.  
No. 4 ..... 12:55 p. m. 1:15 p. m.  
No. 6 ..... 3:15 a. m. 3:25 a. m.  
No. 8 ..... 2:15 a. m. 2:55 a. m.

Wichita Valley.  
West Bound Trains—  
No. 1 ..... Leaves 2:10 p. m.  
No. 7 ..... Arrives 12:05 p. m.  
No. 9 ..... Arrives 6:25 p. m.  
East Bound Trains—  
No. 2 ..... Arrives 1:00 p. m.  
No. 6 ..... Arrives 3:15 a. m.  
No. 5 ..... Leaves 12:05 a. m.  
No. 8 ..... Leaves 8:09 a. m.

M. K. and T. Railway. Arrives  
No. 271, From Dallas ..... 10:15 p. m.  
No. 9, From Denison ..... 12:50 p. m.  
Leaves  
No. 272, To Dallas ..... 6:30 a. m.  
No. 10, To Denison ..... 3:00 p. m.

# BATHS!

FIVE NEW BATHROOMS AT

## LAWLER'S BARBER SHOP

YOU DON'T HAVE TO WAIT

Baths—Salt Glow, plain, hot or cold, good rubbers in attendance. Call and see me.

L. H. LAWLER, PROP

## North Texas Furniture & Coffin Company

UNDERTAKING DEPARTMENT.  
In Charge of JESSE DOLMAN  
LICENSED EMBALMER

All Details Properly Attended to.  
PHONES:  
Day 84 Night 90

626 Ninth Street, Wichita Falls

## A. E. Crowell ELECTRICIAN

Shop in room 711 First National Bank Annex.

Keep on hand a complete line of electrical goods.

House wiring a specialty. None but first class work turned out. Get my prices before you let your contract.

## A. E. Crowell Successor to McCLELLAN & CROWELL.

# GAS FITTING

LEAVE ESTIMATES WITH US

We guarantee work to be first class in every respect.

The safety of using gas depends on how your fitting is done.

Our gas stoves stand in a class by themselves.

THEY SAVE ONE-HALF OF YOUR GAS BILL.

## MAXWELL H'dw.

221 Ohio Ave. use



### EMBRACE THE OPPORTUNITY!

Wouldn't you if you got a chance? Well, here's a chance to buy choice lots, houses and farms such as was never offered to you before. Come in and see my list. The opportunity of your life is lost if you don't.

OTIS L. DUNCAN  
Real Estate Agent  
606 Seventh street.

## Plumbing

Steam and Hot Water Heating estimates made free. All kinds of Plumbing repairing done by practical plumbers. We also carry in stock the Eclipse and the Roberts natural stone germ proof Filters. Located at city hall building Phone 308.

## WICHITA PLUMBING CO.

## George M. Bearce CARPENTER and BUILDER

Plans and Specifications Furnished Free.

CABINET AND STAIR BUILDING A SPECIALTY.

626 Ninth Street, Wichita Falls



The sweet girl graduate will be dis- with some gift from our assortment of appointed if you do not remember her FINE JEWELRY.

Our prices are as low as the lowest. Quality the best. Let us suggest to you for the young lady: Neckchains, lockets, bracelets, rings. For the young man, scarf pins, cuff links, sig- net rings or a nice watch and chain. We solicit your patronage for those wedding presents which you must pur- chase.

## B. T. BURGESS JEWELER.

Repairing a Specialty.

## IMPERIAL BARBER SHOP



T. M. SIMS, PROP  
712 Indiana Avenue.

# HOOPER IS THE BEST TAILOR

In "THE BEST BUILT CITY IN TEXAS"

## Plumbing

I have had 17 years practical experience in the plumbing bus- ness and am the only practical man in the plumbing and heating business in this city. Will be glad to figure with you on any- thing in my line. Will give a strict guarantee, if necessary, on all work. We can furnish you with goods made by any of the leading manufacturers of the United States.

Am now making a special price of \$21.50 on Porcelain Bath Tubs, which can't be bought for the money by any of my competitors.

Will open up for the present at Abbott Paint Co., corner of Eighth street and Ohio avenue.

W. W. Coleman.

## E. M. WINFREY

—Dealer in—

Fire Arms, Sporting Goods Bicycles and Sewing Machine Supplies.

Gunsmith and Locksmith Expert

General Repairing a Specialty  
726 Ohio Ave. Phone 42

## HICKMAN & HAMILTON

GENERAL CONTRACTORS

OUR AMBITION IS TO UPBUILD THIS CITY.

Phone 597 Wichita Falls, Texas.

## Cement Work I. H. Roberts

General Contractor

Walks, Curbing, Steps, Floors, Foundations,

Street Crossings,

Phone 504.

# WICHITA DAILY TIMES

Published at  
Times Building, Indiana Avenue.

Published Daily Except Sunday.  
By  
The Times Publishing Company.  
(Printers and Publishers.)

### Officers and Directors:

Frank Kell ..... President  
Ed Howard ..... V. P. and Gen'l Mgr  
G. D. Anderson ..... Sec'y and Treas.  
R. E. Huff, Wiley Blair, T. C. Thatcher, J. A. Kemp.

### Subscription Rates:

By the week (mail or carrier) ..... 15c  
By the month (mail or carrier) ..... 50c  
By the year (mail or carrier) ..... \$5.00

Entered at the Postoffice at Wichita Falls as second-class mail matter.

Ed Howard ..... General Manager  
B. D. Donnell ..... City Editor

### WEATHER FORECAST.

For Wichita Falls and Vicinity  
—Tonight and Wednesday unsteady weather. Scattering showers and thunder storms tonight or Wednesday.

Wichita Falls, Texas, May 18th, 1909.

### Politics and Politicians.

The inauguration of Governor Brown of Georgia will probably take place on Saturday, June 26, three days after the legislature convenes.

The nomination of Theodore Roosevelt for mayor of New York is proposed by General Stewart L. Woodford, diplomatist and ex-minister to Spain.

Howard G. Cosgrove, son of the late Governor Samuel G. Cosgrove of Washington, has been appointed a member of the board of regents of the University of Washington.

Ex-Governor Robert Lowery of Mississippi, who has been seriously ill for some time, is reported on the road to recovery. Gov. Lowry, who is nearly 80 years old, retired from public life several years ago.

Republican politicians in Virginia are considerably disturbed over the gubernatorial situation. A. P. Gillespie of Tazewell, who was expected to become the candidate for governor, has notified his friends that his private affairs will not permit him to accept the nomination.

Richard E. Sloan, the new governor of Arizona, is a resident of Prescott. Previous to assuming his present position, he was associate justice of the supreme court of Arizona. He was born in Preble county, Ohio, in 1857, and is a graduate of the Cincinnati University law school.

Velva Breakfast Syrup is pure and wholesome. If you are not already using it, give it a trial. Gallon cans, 75c; half gallon cans, 40c. 3-2t  
**TREVATHAN & BLAND**

We have just received a nice lot of fat hens for our Saturday trade. Phone your orders early, as we only have a limited number. Phone 177. Sherrod & Co. 303-1f

Our Empson peas are favorites. Fresh ones are no better. Phone 261. D. B. King, successor to King & White.

Patronize Pond's Up-to-Date Laundry. It sews your buttons on. 185-4f

Buy bread at D. B. King's. Phone 261. Successor to King & White. 309-1f

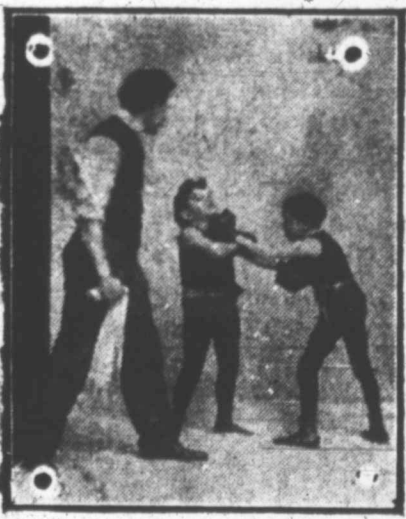

Something New in Vaudeville at

## The Majestic

GULLIVER'S LILLIPUTIANS.

Featuring Louis Stofeler, 28 years old, 37 inches high, weight 53-pounds. Wrestler, acrobat. The finest built small midget in the world.

John Hoops, 26 years old, weight 25 pounds, 37 1/2 inches high. Comedian. Can't be beat.

Princess Isabelle, 25 years old, weights 51 pounds, 37 inches high. Singer and dancer.

These two little men and lady sing some clever songs and sing well.

Prince Charles is a slight of hand man, and is so little and cute you can scarcely get on the way he does his clever tricks.

Prince Louis in his flying rings shows great strength and endurance.

The Little Princess in evening toilet plays the Xziphone. It is beautiful.

The great part of the bill is the sparring match between Prince Louis and Prince Charles.

### DENVER OFFICIALS ON A TRIP OF INSPECTION.

Some time during the latter part of this week a party of Burlington system officials, including Vice President Daniel Willard of Chicago, Chief Engineer T. E. Calvert, Vice President A. D. Parker of the Colorado and Southern lines of the Denver, Chief Engineer W. W. Cowan of Denver are expected to arrive in this city after making an inspection of the Denver road, the Wichita Valley lines and the construction work on the extension of the Stamford and Northwestern.

Officials of the Denver road, including Vice President D. B. Keeler, General Superintendent George F. Cotter, General Freight Agent W. F. Sterle, and General Passenger Agent A. A. Gilsson, left Monday morning for Texas to make the trip over the lines with the Burlington officials. It is expected that when the party reaches Fort Worth there will be several things of interest to be given out to the public.—Fort Worth Record.

Have you tried that pure Jersey butter at Sherrod & Co.'s. It is better. Only 30c per pound. Phone 177. 303-1f

Eugene Presbey has finished a play called "The Circus Man," which Klaw & Erlanger have obtained for Macklyn Arbuckle for next season. It will be a big production, with thirty-five speaking parts and a real elephant and other features in the cast.

New fresh potatoes at Sherrod & Co.'s, only 50c per peck. Phone 177. 306-1f

"Midnight Sons," the new musical comedy by Raymond Hubbell and Glen Macdonough, to be produced for a summer show at the Broadway Theater, New York, by Lew Fields, is now in rehearsal. The cast includes Harry Fisher, Denman Maley, Lotta Faust and others.

Henry Beach Needham's political play, "Senator West," will be produced by Klaw & Erlanger next season. The author has been in close touch with Washington life for the last seven years and is said to be an expert in the knowledge of the intricate political game in all its forms.

Pure Jersey butter at Sherrod & Co. Only 30c per pound. 303-1f

## The GREAT MAJESTIC

The newest gas range on the market. Made of malleable and charcoal iron, material that by actual tests resist rust 200 per cent greater than steel.

THE MAJESTIC GAS RANGE IS NOT A CHEAP RANGE, but it is the least expensive in the long run.

### Majestic Gas Range Ovens Bake Perfectly

Call at our store and let us show you the GREAT MAJESTIC GAS RANGE in operation.

It will pay you to see this range before placing your order for a range.

### Gas Fitting and Lighting

by experienced workmen. You take no chance when you buy of us

## KERR & HURSH

614-616 Ohio Avenue.

If you are looking for Bargains in Land it will pay you to write, or see us. The Best Grain and Cotton Land in Texas.  
H. C. McGlasson, E. H. Underwood.  
(The Oldest Real Estate Firm in the City.)

## McGlasson & Underwood

REAL ESTATE AGENTS

WICHITA FALLS.  
Office: Room 15 Moore-Bateman Building, Corner Indiana Avenue and Eighth Street.  
We can sell you any size tract from 40 to 640 acres, at reasonable prices and on easy terms. When in the city make our office headquarters.

## MOORE & RICHOLT

LUMBER AND BUILDING MATERIAL

Complete Stock Galvanized and Painted Corrugated Iron. Wholesale and Retail.

J. Milton Erwin, Manager. Joe M. Erwin.

## Wichita Grain & Coal Co.

Coal and Feed  
Office 809 Indiana

Phone 23. Wichita Falls

## CITY PROPERTY AND RENTALS

### Anderson & Patterson

We are now located in our new building at  
618 EIGHTH STREET. Phone 87.

## Fire INSURANCE Tornado

### Real Estate and Rentals

**H. J. BACHMAN,** Room 10 Jackson Building, Seventh Street.  
Notary Public. Phone—Office, No. 157; Residence, No. 109.

# EMORY'S BIG MILL REMNANT

NOW ON IN FULL BLAST AT

## A. R. Duke & Co's

### CONTINUES FIFTEEN DAYS

Thousands and Thousands of yards of pretty, clean Remnants from the best of Eastern mills, such as Gingham, Lawns, Chambrics, Percales, Domestic, Silks, Shirtings, Embroideries. Only a few prices of thousands of values we're offering:

#### REMNANTS.

A big lot of pretty Dress Gingham light and dark colors, worth 15c. Mill Remnant Sale price.....9c

2000 yards 12 1/2c Dress Gingham three to ten yards length—only—8c

2000 yards Shirting worth 12 1/2c, Mill Remnant Sale price per yd .7c

#### WHITE LAWN.

500 Remnants White Lawn, 3 to 20 yards, worth 10c, Mill Remnant Sale price.....5c

#### BLEACHED MUSLIN.

1000 yds. Bleached Domestic, worth 8 1/2c, sale price.....5c

#### LADIES' VESTS.

15c Ladies' Vests only.....7 1/2c

#### LADIES' HANDKERCHIEFS.

10c Ladies' Handkerchiefs.....5c

Our entire line of Ladies' Ready to Wear at about FACTORY COST.

#### LADIES' HOSE.

15c Hose.....9c

35c Hose.....23c

#### MILLINERY.

100 Ladies' Trimmed Hats at half price.

#### LADIES' SHOES.

Our entire line at cut prices.

\$3.50 Drew Ox-Blood Slippers, Mill End Sale.....\$1 98

No. 37139—Drew's \$4.00 Patent Colored Top Oxfords; green ticket price.....\$2 50

No. 84634—Smith's \$3.50 Red Top Oxfords; Green-Ticket price.....\$1 98

No. 84637—Smith's Tan Ankle Strap Pumps, worth \$3.50. Mill Remnant Sale.....\$1 98

No. 84640—Smith's \$3.50 Champagne Oxfords, go in sale at.....\$2 65

No. 89706—La France Tan Ankle Strap Pump, worth \$4.00. Sale price.....\$2 95

\$4.00 La France Suede Pump goes in sale at.....\$2 50

Our entire line of \$4.00 Oxfords go at.....\$3 45

All \$2.50 Brown Oxfords go in sale at.....\$1 89

\$1.25 Oxfords go at.....98c

# A. R. Duke & Co

## To the Public in General

I have now moved into my new quarters, located between Lawler's barber shop and Noble's old stand. I have a place worth visiting; we are better prepared to serve you in every respect. Our prices are as low as any reputable jewelry house. I don't carry the CHEAP goods carried by so many, don't compare me with some jewelers. I ask you to visit my place where quality reigns.

## A. S. FONVILLE THE JEWELER



This Beautiful \$350 Piano

Will Be Given Away

Absolutely

FREE!

ON SATURDAY

MAY 22nd

At 2 O'Clock P. M.

Drawing will be conducted by a committee of disinterested business men of this city.

Nutt, Stevens & Hardeman

# Save Money—Take Your 10 Per Cent Discount on Your ICE

BY PAYING CASH. It is the only system; once tried, you don't want to give it up. Phone us to send our wagon around to the house. We sell Pure Crystal Ice made of double distilled water

PHONE 81 PEOPLES ICE COMPANY PHONE 81

## SEVERAL THINGS

There are Several Things to be Considered in Selecting YOUR BANK

- 1st. Strength—financial strength
- 2nd. The care with which the Bank is managed.
- 3rd. The courtesy and spirit of accommodation displayed by the officers and employees.
- 4th. The banking experience of its officers.
- 5th. The ability of the Bank to properly and promptly handle all your business.

To those wishing desirable banking relations we offer our services as an old established, permanent, conservative and accommodating bank, promising courteous treatment and careful attention to all business entrusted to our care.

## FIRST NATIONAL BANK

## Noble Gas Appliance Co.

Will appreciate your patronage and will show our appreciation by doing you good, honest piping and fitting. No short or pinchy gas methods are indulged in by us or our workmen. We offer

### Only First-Class Work and First-Class Goods, Stoves and Fixtures.

There is no need of our making a great howl about our stoves, as we sell

## THE DETROIT JEWEL

Every housewife and cook, including hotels and restaurants who have used Detroit Jewel Stoves and Ranges will tell you that they have a perfect oven, and will cook even better than the wood or coal ranges. Besides, the Detroit Jewel uses less gas than any other range that has ever been put on the market. We want to say to those who doubt our stoves and ranges being best that we will put you in one of them on a 30 or 60-day guarantee. Isn't this fair enough?

## Noble Gas Appliance Co.

Phone 344

## CLASSIFIED ADVERTISEMENTS

A Want Ad placed in the 'Want' column of the Daily Times will cost you just One Cent a Word for one insertion; half a cent a word for each following insertion.  
If you have anything to sell, advertise it; if you want to buy anything, advertise for it; if you want boarders or board say so in a Want Ad.  
All ads. in classified columns, except those carrying regular accounts with this office, must be accompanied by the cash to insure insertion.

### MISCELLANEOUS.

ELECTRIC FIXTURES and electric irons. See Fred Mahaffey, phone 541. 313-26tc

### MISCELLANEOUS WANTS.

WANTED—Stock to pasture. M. K. Emmert. 311-12tp

TO TRADE—A fine new piano for buggy horse or mules. Address P. O. Box 236. 312-6tc

WANTED—Stock to pasture. Apply to R. H. Suter, phone 599, 2 rings. 313-52tp

WANTED—To secure contracts for the building of storm houses. Work guaranteed. Watts & Smith, at old city hall building. 313-5tp

WANTED—Ten thousand men and women, boys and girls, to bring their shoes to Wichita Shoe Shop, 712 Ohio avenue. We are prepared to do it right and guarantee it. Fair treatment to all. Prices reasonable. 288-tfc

### WANTED.

WANTED—Roomers and boarders at 1919 Indiana ave. 1-6tp

WANTED—Roomers and boarders at 1307 Burnett ave. 2-6tc

WANTED—At once, girl for general housework. Call at 1306 Travis avenue. 4-5tp

WANTED—A second hand cream separator. Address P. O. Box 34, Wichita Falls. 4-3tp

WANTED—House wiring, done correctly. See Fred Mahaffey, phone 541. 313-26tc

WANTED—Two girls to wrap and pack candy. Steady work to right party. Crescent Candy Co. 4-1tc

WANTED—White woman for general housework. Address Box 16-A, route 2, Wichita Falls, Texas. 3-3tp

WANTED—Three second-hand tents. What have you for sale? Phone B. L. Barnes, Dundee, Texas. 3-3tc

WANTED—Men with teams to haul dirt. Pay every week. Apply to Richard Flood, at Jackson & Fain's real estate office. 3-3tc

### FOR RENT.

FOR RENT—Three unfurnished rooms at 806 Thirteenth st. 3-3tp

FOR RENT—Nicely furnished room for one or two gentlemen, 309 Travis. 3-6t,

FOR RENT—Furnished room, 1000 Eighth street. Phone 336. 2-1tc

FOR RENT—Furnished hotel. Apply to F. H. Price, at Western hotel, 804 Scott avenue. 2-5tp

FOR RENT—Furnished rooms close in. Bath, lights and phone. 811 Indiana ave. Phone 145 or 177. 4-1tc

FOR RENT—Two furnished rooms for light housekeeping. Apply at 1102 Scott avenue. 3-3tp

FOR RENT—Good barn, close in. Will accommodate four horses. See E. B. Gorsline. 305-tfc

FOR RENT—A three room house, and also a furnished room. Apply at 213 Lamar avenue. 4-3tp

FOR RENT—Ready furnished house for one month. Apply to A. J. Bush, 1006 Austin. 2-2tp

FOR RENT—Nicely furnished rooms by the day or week. Hot and cold water baths. Modern Rooming House. 1-6tc

FOR RENT—A pretty new cottage. Parties without children preferred. Two blocks of business center on Scott avenue. Apply at Dr. Boger's office, dentist, Ohio avenue. 310-tf

FOR RENT—Twelve houses; 3-room houses at \$12.50; 4-room at \$16 at 5-room at \$20. If you have no children you need not apply. Rent must be paid in advance. See Marlow Bros. 308-tfc

### REAL ESTATE.

FOR SALE—Or trade, a good farm with crop. Will sell all or part and will take good property as part pay. Address box 16, route 2. 311-tfc

FOR SALE—Two choice lots, close in. One 60x140, fronting north on Tenth street. One 60x150, fronting west on Burnett st. See J. C. Ziegler, owner. 271-tf

FOR ANYTHING in city property see J. R. Jordan & Co., real estate and rental agents, over Trevathan & Bland's, Wichita Falls, Texas. Phone No. 80. 303-tf

### LOST AND FOUND.

LOST—Gold chain and locket. Name Misspah. Return to Chamber of Commerce. Reward. 3-2tp

LOST—A black and tan rat terrier dog. Finder will please leave at Coney Island restaurant and receive liberal reward. 4-1t

LOST—One bay mare, 14 hands high. Branded T-diamond on right thigh. Finder return to Fields Furniture Co. and receive liberal reward. 4-5tp

LOST—One child's Roman gold bracelet. Finder please return to F. H. Pennington's store and receive reward. 4-2tc

### FOR SALE.

FOR SALE—One 7-foot Deering Binder. W. W. Brown, box 983, city. 314-6tc

FOR SALE—12-foot Rush Deering binder. Address W. L. Scott, Wichita Falls, Texas. 3-3tp

FOR SALE—Full blood Scotch Collie pups. See J. H. Coleburn at Wichita Valley Mercantile Co. store. 3-3tc

FOR SALE—Electric Fans, new and second hand. See Fred Mahaffey, Phone 541. 313-26tc

FOR SALE—Gentle horse, also buggy and harness; \$90. Mrs. Grace Luecke, city. 3-3tp

FOR SALE—\$50 will buy a gentle, half-Jersey cow, 7 years old, now giving four gallons of milk daily. Phone 54. 3-3tp

The Postage Would Cost \$50.  
If you were to address a post card to each reader of the Times, the postage for mailing alone would cost you \$50. You can place your wants before 5,000 readers at a cost of only one cent a word.

New fresh potatoes at Sherrod & Co.'s, only 50c per peck. Phone 177. 306-tfc

New fresh potatoes at Sherrod & Co.'s, only 50c per peck. Phone 177. 306-tfc

## Brown & Cranmer

ALL KINDS BUILDING MATERIAL AND GENERAL CONTRACTORS

NO TROUBLE TO FURNISH ESTIMATES.

PHONE 460. 4th AND KENTUCKY STREET WICHITA FALLS, TEX.

## Brown & Cranmer

## Try a Lobster or Shrimp Salad

If you want to serve your family a rich treat make up a shrimp or lobster salad for dinner or supper tomorrow and then listen for the comments as they eat it. You will probably be asked to repeat it soon as they are mighty good.

We have Monarch brand of both lobster and shrimp. Lobster, per can 30 cents. Shrimp, per can 15 cents.

### For Particular Cheese Tastes

There is one thing in our buying that we are particularly proud of and that is our judgment in selecting cheese. Perhaps we are not deserving of all the credit we take for ourselves for we had to get the best cheese that was made in order to satisfy our best customers, but anyway we have it and

### Burnhams Full Cream Cheese

will please anyone no matter how particular they are. The looks and odor will make you want a taste and a taste will make you want a pound and a pound is only 25 cents.

## NUTT, STEVENS and HARDEMAN

Phone No. 198. WICHITA FALLS, TEXAS

## TALKING MACHINE BARGAINS

No. 1 Disc Machine, large picture horn, clear tone. Cash price, complete, with one dozen 10-inch records ..... \$18 00  
No. 2 absolutely fine disc machine, extra-large horn; regular price, \$25.00; complete with one dozen records ..... \$22 50

### SPECIAL PRICES ON CYLINDER RECORDS.

Fine Buggies and Harness a Specialty  
Give us your list of McCormick repairs now, and you will be sure to get them. REPAIRS CASH. PLYMOUTH TWINE.

## Panhandle Implement Co

## Ward & Young REAL ESTATE

Fire, Tornado, Hail, Fidelity, Accident and Live Stock Insurance.

Office 2, Lory Building, 508 7th St., Wichita Falls, Texas

Hot and Cold Baths. Police Attention. Competent Workmen. Prompt Service.

## Williams' Barber Shop

BEN WILLIAMS, Proprietor.

THE LEADING SIX CHAIR SHOP IN THE CITY Seventh Street. Wichita Falls, Texas

## EARLY MORNING BOTTLED MILK AND CREAM DELIVERY

Beginning with May 1st we will inaugurate a BOTTLED MILK and cream delivery to all parts of the city, reaching every customer not later than 6:30 a. m. Every precaution is taken to keep our product sanitary and in conformity with the most rigid pure food laws. The cattle from which our source of supply is secured are tested and guaranteed to be free from tuberculosis. This early morning wagon service is being put on to comply with the many requests for our product. PHONE 144 AND LEAVE YOUR ORDERS to take effect May 1st. An afternoon retail Ice Cream wagon will cover the residence portion beginning May 1st. Orders for Sunday delivery should, if possible, be given on Saturday. A TRIAL ORDER IS ALL WE ASK TO SECURE YOUR CONTINUED PATRONAGE.

PHONE 144 CITIZENS' DAIRY & ICE CREAM COMPANY PHONE 144

# Do You Use "BELLE OF WICHITA" Wichita Mill & Elevator Co.

IT'S THE BEST FLOUR ON THE MARKET

## PROFESSIONAL ADS

### PHYSICIANS AND SURGEONS.

**W. W. SWARTS, M. D.**  
PHYSICIAN AND SURGEON.  
Office: Room 1 First National Bank annex, Seventh street. Telephone—office 557, residence 558.  
Wichita Falls, Texas.

**S. H. Burnside** **Wade H. Walker**  
**DRS. BURNSIDE & WALKER**  
Surgery and General Practice.  
Phones:  
Dr. Burnside's Residence.....No. 12  
Dr. Walker's Residence.....No. 267  
Office Phone.....No. 12  
Office Hours—7 a. m. to 7 p. m.  
Office on Seventh street, next Door to Wichita Falls Sanitarium.

**DR. M. H. MOORE,**  
PHYSICIAN AND SURGEON.  
Rooms 4 and 5 Over Nutt, Stevens & Hardeman's Dry Goods Store  
Office Phone No. 547  
Residence Phone 339.  
Wichita Falls, Texas.

**Drs. Miller, Smith & Walker**  
Offices—Rooms 7, 8, 9 and 10.  
Postoffice Building.

**DR. J. C. A. GUEST**  
PHYSICIAN AND SURGEON.  
Phones:  
Residence.....No. 214  
Office.....No. 289  
Office over E. S. Morris & Co.'s Drug Store, 710 Indiana avenue.

**DR. BOGER,**  
DENTIST.  
Office in Kemp & Lasker Building.  
Hours from 8 a. m. to 12 m. and from 1 p. m. to 5 p. m.

**DR. W. H. FELDER,**  
—DENTIST—  
Southeast Corner 7th street and Ohio Avenue.  
Wichita Falls, Texas.

**DR. NELSON,**  
DENTIST.  
All branches of dentistry practiced and guaranteed including  
**PYORRHEA ALVEROLARIS AND ORTHODONTIA.**  
Graduate State Dental College, State Board License State of Texas. Certificate from Louisiana.  
Rooms 4-5, Moore-Bateman Building  
PHONE 547.

**VETERINARY SURGEON.**  
**The Wichita Falls Veterinary Hospital**  
Corner Sixth St. and Ohio ave.  
**DR. R. E. WILLIAMS**  
Assisted by  
**Dr. E. M. Wiggs** **Dr. T. T. Christian**  
Calls from any part of the country promptly answered day or night. Ample facilities for the care and treatment of livestock.  
PHONES:  
Office.....No. 83.  
Residence.....No. 430.

### ATTORNEYS.

**Robert E. Huft**  
Attorney at Law.  
Prompt attention to all civil business.  
Office rear of First National Bank.

**A. A. HUGHES,**  
ATTORNEY AT LAW.  
Rooms—City National Bank Building  
Wichita Falls, Texas.

**T. B. GREENWOOD,**  
ATTORNEY-AT-LAW.  
County Attorney Wichita County and Notary Public.  
Office Over Farmers' Bank and Trust Company.

**L. H. MATHIS**  
ATTORNEY AT LAW  
Rooms 3 and 4, First National Bank Annex, Wichita Falls, Texas.

**J. T. Montgomery** **A. H. Britain.**  
**Montgomery & Britain**  
Attorneys-at-Law.  
Office Over Farmers Bank & Trust Co.  
Wichita Falls, Texas.

**S. M. FOSTER**  
ATTORNEY-AT-LAW.  
Room 20, Kemp & Lasker Block.  
Wichita Falls, Texas.

**C. C. Huff.** **J. H. Barwiss, Jr.**  
**HUFF & BARWISE**  
ATTORNEYS AT LAW  
Rooms 13 and 15, City National Bank Block.  
Wichita Falls, Texas.

**Boller & Von der Lippe**  
ARCHITECTS  
Moore-Bateman Building,  
Room 9 Phone 316

**JONES & ORLOPP**  
Architects and Superintendents.  
709 SEVENTH STREET.  
First National Bank Building Annex.  
ACCOUNTING.

**A. E. MYLES,**  
MERCHANTS' PROTECTIVE SERVICE.  
Collections, Auditing and Accounting  
Room 7, Postoffice Building.  
Phone 543.

**CHAS. S. HALE, M. D.**  
Practice Limited to Diseases of EYE, EAR, NOSE AND THROAT.  
Office Hours—9 to 12 a. m. 1:30 to 5:30 p. m.  
Room 18, Over E. S. Morris & Co's Drug Store.  
710 Indiana Avenue.

**DR. D. MIREDDITH**  
WICHITA FALLS, TEXAS.  
Microscopical Laboratory. Chemical analysis of urine and stomach contents.  
Office Phone.....No. 124  
Residence Phone.....No. 49  
Room 12 Over E. S. Morris Drug Store.

### WORLD'S GREATEST LOG HOUSE.

Care Had to Be Exercised to Get the Logs For Seattle Exposition Building Small Enough.

"And it is further specified and agreed that the logs for the said colonnade shall be of Douglas fir and shall be provided and furnished by the said party of the second part and that none of the said logs shall be of a diameter greater than five feet and the party of the second part hereby agrees further that the bark upon the said logs shall be whole and without scar or blemish other than natural blemish," etc.—Extract from the contract under which the Forestry Building at the Alaska-Yukon-Pacific Exposition was constructed.

Seattle, Wash., May 18.—The whole front of the Forestry Building at the Alaska-Yukon-Pacific Exposition is a colonnade, or rather a pergola of huge fir logs, not one of which is 'o' a greater diameter than five feet.

The task was not to find in Washington's woods logs which were large enough, but logs which were small enough. This last was so difficult a task that it was found necessary to specify the limitation in the contract so that the contractor could not take the first thing in the line of a giant tree that his hand should fall to.

In every one of the 124 huge logs of the colonnade there is sufficient clear lumber to build a five-room bungalow, with enough in the rough left over for a woodshed and something in the way of a fence. It is the largest log house ever erected.

Any one of the big sticks will tip the beam at 50,000 pounds, and under each is a pier of reinforced concrete. They are forty feet high and extend across the whole front of the structure, which is 320 feet. All of them were cut within a radius of fifty miles of Seattle and they were handled into the exposition grounds over a railroad spur constructed for the purpose.

During the exposition the structure will house the State's forestry exhibit, the manufacture of lumber being Western Washington's chief industry. To help out the display the United States government building has installed in the building the only timber testing plant in the west and this will be allowed to remain when the exposition is over.

When the fair is at an end, the forestry building will go to the State university by which it will be used as a forestry school. And it will also prove a valuable asset to the City of Seattle as a scenic point for tourists for the building is set with a background made up of beautiful Lake Washington, the snow-capped mountains and a tumble of forest upland transcending in its grandeur.

All parties trespassing on Lake Wichita will be prosecuted to the full extent of the law. Parties wishing to catch fish with hook and line will be allowed that privilege by getting an order to the Lake watchman from  
**THOS. R. T. ORTH,**  
President Lake Wichita Irrigation Company.  
310-10tc

**Notice to Taxpayers.**  
If you have not rendered your property you can do so by calling at the court house or city hall. Unless your assessment is made before June 1st your property will go on the unrendered roll. It will save you inconvenience at taxpaying time to see either of us and render your property.  
**W. J. BULLOCK,** County Assessor.  
**H. F. ROBERTSON,** City Assessor.  
311-19tc

Heinz baked beans are full weight pound cans and the best on the market. 12 1/2c per can.  
3-2t **TREVATHAN & BLAND.**  
Fancy evaporated apricots, peaches, apples, prunes, figs, at D. B. King's, successor to King & White. 309-1f

### Urges Planting of Broom Corn.

Oklahoma is to have a larger acreage in broom corn this year than ever before. That fact alone makes it necessary to say that Oklahoma's experience with this crop has been eminently satisfactory. It is stated that practically every farmer in the northwestern part of the state, which is a semi-arid section, will grow some broom corn. Some of last year's crop was sold a few days ago at the rate of \$140 a ton, and it is said that bids of \$100 a ton are already being made for this year's prospective crop. Broom corn is said to have yielded the growers at the rate of from \$30 to \$40 an acre.

Nowhere are conditions better for growing broom corn than in West and Northwest Texas. They are better than they are in the northwestern part of Oklahoma, and yet Oklahoma grows vastly more broom corn than Texas does. For some reason not apparent the people have persistently ignored this crop. That it may be grown with more profit than comes from several of the crops which engage greater attention is generally admitted. It is not ignorance of the possibilities, but, seemingly, a reluctance to change the direction of one's energies that is the cause of this backwardness. In Oklahoma the crop is being bought on the farms, for the demand seems to be growing faster than the supply, so that it is not only a profitable crop, but one easily disposed of.

The News believes that it would be worth while for the newspapers in the Panhandle to boom broom corn.—Dallas News.

Following the closing of the schools on Wednesday the school board will meet on Tuesday to select the teaching corps for the next school year.

### BUSY BUSINESS MEN

**Science Helps Them Out After Recklessly Abusing the Stomach.**  
The most reckless man in regard to health is the busy business man. At noon he rushes out for a bite to eat. He bolts his food without proper mastication and heaps upon his stomach an extra burden greater than it is able to carry without breaking down.

His overworked stomach is crying for help; it appeals to him for relief in various ways: Expulsion of sour gas, waterbrash, sour taste in the mouth, heaviness after eating, shortness of breath, bad breath, etc.

One Mi-o-na tablet taken with or after each meal will help any sufferer from dyspepsia wonderfully. It aids the stomach in the work of digestion which it must perform.  
Mi-o-na tablets are sold by the **MATER-MAGNER DRUG CO.**, at 50 cents a large box, with rigid guarantee to cure dyspepsia and all stomach troubles, or money back. They make eating a pleasure.  
Mi-o-na cleanses and purifies the stomach and bowels and puts vigor and strength into the overworked tissues. It is the surest stomach tonic in the world.  
Sold by leading druggists everywhere.

**HYOMEI**  
(Pronounced HIGH-O-ME)  
Cures catarrh or money back. Just breathe it in. Complete outfit, including inhaler \$1. Extra bottles 50c. Druggists.  
**E. L. Nooy.** **J. H. Cox.**

**Noey & Cox**  
GENERAL CONTRACTORS and BUILDERS  
ANYTHING IN WOODWORK. ALL WORK GUARANTEED.  
301 Travis ave. Wichita Falls, Texas.

## VELVA

The Perfect Syrup

It is a pure syrup made from pure cane juice boiled down to suit the most particular. Being absolutely pure, it meets all food law requirements. It is the best syrup packed by Penick & Ford and stands the test of your table. It is reasonable in price.

Gallon Cans.....75 Cents.  
Half Gallon Cans.....40 Cents.  
A TRIAL WILL CONVINCE YOU.

**Trevathan & Bland**  
PHONE 64

## Make the Hens Lay

We have just installed a grinder which grinds green bones, the best poultry food known. Keeps the poultry in good condition and is an inexpensive food and medicine.  
SEE US ABOUT IT.

## THE FILGO MARKET

725 Indiana ave. WOODALL & MOTTLEY, Proprietors. Phone 168.  
Highest prices paid for fat Cattle and Hogs. We want your trade.

**JOSEPH A. KEMP, President** **P. P. LANGFORD, Cashier.**  
**A. NEWBY, Vice President.** **W. L. ROBERTSON, Asst. Cashier.**

## City National Bank

CAPITAL \$150,000.00  
Surplus and Undivided Profits 115,000.00

We offer to the business public the services of a reliable and conservative banking institution, that is at all times prepared to grant any favor consistent with sound banking. Call and see us.

WICHITA FALLS, TEXAS

G. C. Patterson **A. E. Davis**

## The Exchange Livery Barn

601 OHIO AVENUE

Is now ready for business and will appreciate your patronage.

**83—For Your Fishing Hack Phone—83**

**Patterson & Davis, Proprietors**

## BUY YOUR LUMBER FROM

# J. S. MAYFIELD LUMBER COMPANY

Oldest yard in town--Established 1882. We carry everything in the lumber line and are in a position to fill your orders promptly.

## FREE DELIVERY TO ANY PART OF THE CITY

610-18 Indiana Avenue. Phone 26

10 Days Only  
Sale Closes Sat., May 29th

COME TODAY!



Just 10 Days  
Sale Closes Sat., May 29th

HURRY! HURRY!

# Piano Offer Extraordinary

THE GREATEST BARGAIN PIANO SALE EVER HELD IN WICHITA FALLS

## \$3,000 Actually Given Away \$3,000

IN SPECIAL DISCOUNTS TO PURCHASERS DURING THE NEXT TEN DAYS

By The Baldwin Piano Manufacturer. **MAKERS OF ARTISTIC Pianos**

Read every word of this and you will understand why we are compelled to make such liberal terms and prices below what a dealer has to pay for Pianos. . . . . **Payments to Suit Your Convenience**



### Is \$140 to \$250 Worth Saving



The Entire Stock to Be Sacrificed But Not at Auction

**T**O THOSE who may be interested in a piano at this time and who have the spare cash at hand, I have a statement extraordinary to make and one that I believe has never heretofore been made by any other Piano Manufacturer, Piano Dealer or Salesman in the United States, but as it is a case of compulsion I must proceed to obey the Factory's orders, the most nervy and apparently impossible thing ever attempted in the piano business, and that is that of undertaking to sell at retail in ten days the entire stock of Baldwin, Ellington, Hamilton and Howard Pianos which have been in stock on consignment in your town by W. F. Jourdan Co., for cash, or its equivalent in short time Piano Contracts. . . . . But before stating the astoundingly low figures I shall herein quote, and which I know to be many, many dollars below anything ever before offered the public on high grade pianos by any manufacturer or dealer in the country, and in justification of which prices, as well as our motive for so doing, I wish to make the following frank statement.

**Now Listen!** For sometime we have been consigning pianos to local dealers who have been unable to do enough business to justify us in leaving the Agency for a stock of high grade pianos. In justice to ourselves we are compelled to close out the Agency and close the pianos out immediately for what they will bring, and wind up the business at once. In this undertaking I shall know no profit nor cost. My aim and business here is to dispose of these pianos in the shortest possible space of time, regardless of anybody's financial interest, other than to enable me to stop the expenses here and close the entire stock, and all I ask is customers that would buy pianos at a price anywhere near the cost of material in them. Call and examine them at 615 Ohio Avenue, next door to Barnett's Furniture Store. It would be absolutely foolish for me, or any other man, to try to sell at cost, much less at a profit, this entire stock, many of them the most expensive of our manufacture, in the short space of ten days time which I have been detailed to do this work. I shall know no cost, nor have a care for any financial consideration other than will fix a price that will sell a piano to everyone who enters this wareroom with any hope or thought of owning a piano. These pianos I am sure would bring more money at auction if put up in that way, than we feel obliged to offer and sell them for in this sale, but to auction off high grade pianos of National reputation would be a severe blow to the manufacturer, therefore, such a course will not be considered, but they will be retailed for what they will bring right here at the wareroom where they stand. . . . . To quote here in black and white the scandalously low figures we have marked to sell these pianos at, and connect these figures individually by style, number and make with such celebrated pianos as the above would be almost a death blow and a great injustice to the various dealers (almost as bad as to auction them off), and as much as I feel inclined to name each individual piano and its actual sale figures—which it seems to me would sell any piano in these warerooms in a single day—we must content ourselves with the inference that must be drawn from what has already been said, and the further additional general information that I intend to discount in this sale from \$140.00 to \$250.00 from the regular retail prices of the various pianos above mentioned, according to make, size and design, or to make it plainer still, will say we have many fine pianos which are classed among the very highest grade that will have to go in this sale

**At \$118.00, \$147.00, \$192.00, \$268.00, \$290.00, and a \$900.00 Player Piano for \$360.00 under regular price**

In justice to yourself you should come early and secure first choice of these fine pianos, as only these pianos we have here in stock at 615 Ohio St. One Door North of Job. Barnett's Furniture Store will be sold at these ridiculously low figures.



**D. CROSBY, Wholesale Representative for  
The Baldwin Piano Manufacturing Co.**

IN CHARGE OF SALE

**FREE MUSIC**—Fill out the blanks below and present at our store and obtain free of charge a copy of Twilight songs—a booklet 9% by 12% containing thirty-two pages of good music

Name of Prospective Piano Buyer

P. O.

R. F. D. or Street

Reason for Thinking He Will Buy



### Personal Mention.

Wiley Blair will leave today on a business trip to Chicago.

Jack Helton of Iowa Park was transacting business here today.

T. B. Wilson of Holliday was looking after business interests here today.

L. F. Wilson of Kansas City was here today on his way to his Archer county ranch.

J. J. Young, one of Wichita's prosperous farmer's was transacting business here today.

Mrs. J. W. Morgan and daughter, Miss Fannie, of Iowa Park are visiting Mrs. M. M. Wright of this city.

J. P. Bryan, formerly a real estate man of this city, now of Dallas, is here today meeting friends and transacting business.

Mora Clark, general agent for the American National Life Insurance Company of Galveston, with headquarters at Gainesville, is here today on business.

Prof. Lee Clark, superintendent of the Iowa Park public school, which closed last Friday, was in the city today. Mr. Clark will teach in the Vernon normal this summer.

Clarence Clapp left yesterday for Hattiesburg, Mississippi, for an indefinite stay. He was accompanied by Mrs. M. D. King of that place, who has been visiting relatives here.

R. E. Huff, G. D. Anderson and Secretary Gohlke of the Chamber of Commerce will leave tonight to attend the State convention of Commercial clubs at Dallas tomorrow.

Rev. F. J. Shafer and wife left this afternoon for Abilene, where they go to attend the marriage of their son, Walter, to Miss Helen Kesner of that city which event will take place next Thursday.

Hon. R. B. Cousins, State superintendent of public instruction, is expected to arrive tomorrow noon to deliver the commencement address tomorrow night. He will be the guest of Superintendent Toland while in the city.

S. P. Hawkins of Burkburnett was in the city today buying machinery repairs and will start to cutting wheat tomorrow. Mr. Hawkins says that notwithstanding the dry weather, his wheat will average twelve bushels per acre.

#### Arrivals at the St. James.

M. H. Carpenter, city; T. B. Wilson, Holliday; L. G. Miller, Fort Worth; C. R. Conroy, Dallas; J. C. George, Gainesville; H. M. Black, Monetta; G. L. White, Dallas; C. M. Thompson, Loveland, Ok.; J. R. Chaplin, Fort Worth; J. M. Crisler, Dallas; J. E. Riley, Fort Worth; F. A. Jones, Dallas; L. F. Wilson, Kansas City; Miss Ferguson, Tishomingo, Ok.; H. W. Schrieber, city; N. V. Dittlinger, New Braunfels; D. Egbert, Omaha; Mrs. Chas. Humphries; J. W. Berkeleyhilds, Chicago; W. T. Bush, Fort Worth; C. McNeill, Fort Worth; J. A. Kerr, Kansas City; Wm. T. Morton, Fort Worth; W. D. Miley, St. Louis; P. M. Devoil, Dallas; J. W. Brown, St. Louis; E. N. Kennedy, Albany; W. B. Allen, Fort Worth; J. H. Dugan, Fort Worth; M.



**DR. J. W. DUVAL**  
Eye, Ear, Nose and Throat  
General Practice.  
FIRST NATIONAL BANK BUILDING  
Wichita Falls, Texas



#### TONICS

are of all kinds. A good laugh, or pure air are both tonic and beneficial. For that run-down feeling and when **SPRING DROWSINESS** overtakes you, you want something different. Our spring tonic fills the bill. It puts new life in your veins and builds you up like new. Buy it.

### Mater-Magner DRUG COMPANY

Free Delivery to Any Part of the City.

W. Gray, Dallas; J. H. Moseley, Virginia; D. E. Bachelor, Buffalo; F. E. Sommer, Fort Worth; I. E. Goodman, city; Mrs. L. C. Garvey, Archer City; D. Hart, Archer City; Sam Roberts, Byers; E. P. Haney, Byers; Chas. A. Malone, Plainview; B. B. Pyle, Denison; Grant Selby, Ft. Worth; W. E. Forgy, Archer City; A. N. Julian, Archer City; J. Markowitz, city; A. G. Harris, city; W. Lee Moore, city; E. A. Katz, city; J. H. Strayer Ft. Smith; T. D. Barton, Dallas; D. L. Gross, New York; John Williams, Dallas; A. E. Peete, St. Jo; C. E. Coleman, Austin; F. A. Murphy, Denison; A. H. Britain, city; Pauline Rogers, McKinney; C. H. Hermann, New York; C. R. Shafer, Dallas; C. F. Cato, Fort Worth; A. H. Winston, St. Louis; C. P. King, Gorman; S. N. Mayfield, Fort Worth.

Wichita Falls Lodge No. 1105 B. P. O. Elks meets every Tuesday night in hall over City National bank. Visiting Elks cordially welcomed. **C. B. WOODS**, Exalted Ruler. **A. L. HUEY**, Sec'y.

#### Wanted.

Two girls to wrap and pack candy. Good wages to right party. Crescent Candy Co. 4-ite

Fresh fruits. Phone 261. D. B. King, successor to King & White. 287-17

### Bargains Bristle

Don't you need a new hair-brush or two? This is an especially fine time to buy one. We have a large new assortment, bought at close prices and can give you a bargain no matter what you want. Solid back brushes at 45 cents up. Other brushes at 25c to \$3.50 each, all worth more.

### SHIVERS-WHITE DRUG COMPANY

#### THE MARKETS BY TELEGRAPH.

**Cotton—Liverpool.**  
Liverpool, May 18.—Market opened and closed steady. Spots 5.85. Sales 8,000 bales. Receipts 2,000 bales.  
Open High Close  
June-July ..... 5.74½ 5.76½ 5.76½  
July-August ..... 5.78 5.80½ 5.80½  
Oct.-Nov. .... 5.74½ 5.76½ 5.76½

**Cotton—New York Spots.**  
New York, May 18.—Market opened very steady and closed barely steady. Spots quiet. Middling, 11.65. Sales 382 bales.

**Cotton—New York Futures.**  
Open High Close  
July ..... 11.03 11.03 10.91-92  
October ..... 10.90 10.90 10.74-75  
December ..... 10.80 10.78-79  
January ..... 10.76 10.74-75

**Cotton—New Orleans Spots.**  
New Orleans, La., May 18.—Market opened and closed steady. Spots steady. Middling, 10½c. Sales 1550 bales. To arrive, 200 bales.

**Cotton—New Orleans Futures.**  
Open High Close  
July ..... 11.10 11.10 11.01-02  
October ..... 10.80 10.80 10.66-67  
December ..... 10.72 10.67-68

**Chicago Grain Market.**  
**Wheat—** Open High Close  
May ..... 129½ 130 128½  
July ..... 114½ 115½ 113½  
September ..... 106½ 107½ 105½  
**Corn—**  
May ..... 72½ 73 72½  
July ..... 68½ 68½ 68½  
September ..... 66½ 66½ 66½  
**Oats—**  
May ..... 58½ 58½ 58½  
July ..... 51 51½ 51½  
September ..... 43½ 43½ 43½

**Fort Worth Livestock.**  
Cattle—Receipts 4000 head.  
Hogs—Receipts 2000 head.  
Steers—Quality fair. Market steady. Tops sold at \$5.50.  
Cows—Quality choice. aMarket was steady. Tops sold at \$3.20.  
Calves—Quality choice. Market was higher. Tops sold at \$5.50.  
Hogs—Quality fair. Market lower. Tops sold at \$7.10.

If you want your washing and ironing done nice and cheap, address box 986, city. 3-5tp

Several candidates will be initiated by the Elks tonight.

### Elite Tailors

NOW OPEN  
For Business

At 607 Eighth Street  
Ladies Tailoring a Specialty

Suits to Order \$15 up.  
Pants \$3.50 up.

Join Our Pressing Club  
Phone 404

## Home of Good Clothes

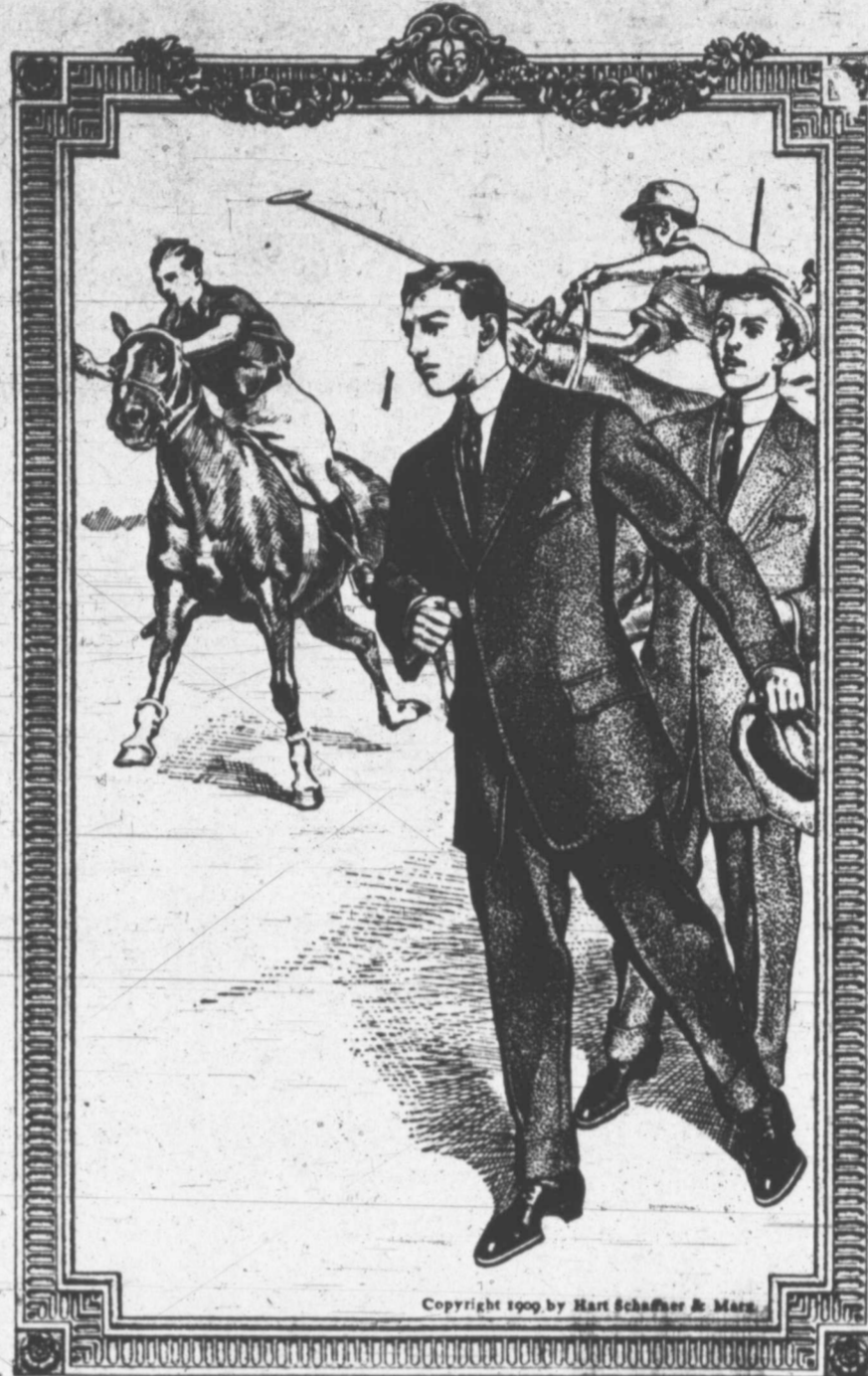

### You'll Win Before You Start

if you get into one of our good suits made especially for you and us by **Hart, Schaffner & Marx**. There are some extremely snappy sack suit models in the line this season, and the new colors and patterns are more attractive than ever. Almost any idea you can suggest has been successfully carried out in the new styles; and we're sure of suiting the taste, and the purse of every man who comes to us.

Suits \$20.00 to \$40.00--Others \$10 to \$17.50

## KAHN The Clothier

## To the Buggy Buyer

who is alert to his own interest and buys where he can find both quality and prices right. We are large car-load buyers of buggies direct from the largest and best factories. Therefore we get the lowest prices and freight rates to be had and we are prepared to give you the best price and quality to be had. We have just received a car of the famous Columbus Buggy Cos. buggies, the standard of the world in quality and excellence. Also a car of the Velie Wrought Gear buggies. Also a car of Hickory and Hennie buggies. Please call and get our prices and terms before you buy.

## WILSON HARDWARE CO.

Corner 8th and Ohio Avenue. Wichita Falls.

# DON'T FORGET OUR 1st WEDNESDAY

"Set Up and Take Notice Sale" Takes Place Tomorrow

A NINE-INCH GRANITE FRY PAN FOR A DIME. It Makes Other Bargain Sales Look Like Thirty Cents

608-610 OHIO AVE.

TELEPHONE No. 35

# O. W. BEAN & SON

PURVEYORS OF  
EVERYTHING  
GOOD TO EAT