

Points in Social Etiquette.

From the Bohemian.

There is no fixed age at which a girl should be "brought out," nor any at which she should be taken in—more's the pity. As to a man, he can be "brought out" any time and "taken in" most every time.

A correspondent inquires on which side of a lady he should walk on the street. We do not see why a man should want to walk on a lady's side, and we cannot advise his walking on either. No real lady would permit it.

A gentleman should always raise his hat to a lady—not his foot.

No man should permit a girl to take liberties with him.

A man should not enter a house before a lady. A burglar wouldn't do it—not if he saw her. In leaving, the gentleman should go first. If he does not, he will lose an hour or more while the lady is saying another good-bye to her dear friend.

No lady will allow a man she don't know to kiss her, but if he does even present the other cheek.

A young man wants to know in which pocket he should carry his cigar case. In the pocket on the other side from that on which you squeeze the girl—if the cigars are any good.

If a gentleman falls into a lady's lap he should not remain there until he is through apologizing. No real lady will ask him to.

Should a gentleman or a lady give way in an argument? We don't know which should, but we can guess which dogs.

When a gentleman is told that a lady is out and knows that she is in, it is not permissible to send her word that she is an ex-friend of Theodore Roosevelt.

No real lady who pays for car fare of a friend will ask her for the nickel back when they quarrel.

On the first call on a girl a gentleman should not remain later than 2 a. m., but if he takes her out it is all right to get her home before daylight.

A married woman should not in company call her husband a "dear old man." It makes him look cheap. Nor should a married man address his wife in company as the "old woman." It may confirm some of her friends' opinions.

No gentleman will spend his former wife's alimony for presents to another woman. The courts do not recognize this excuse. And no lady will tell her

second divorced husband how much better Number One was to her from the alimony standpoint.

Exchange Comment.

Dead, one boom—killed by cocktails. Oh, Demon Rum! Oh, Woful Day!—New York Sun.

Mr. Roosevelt is going to make another speech and Wall street takes a double reef in stock market quotations.—New York Press.

The unusual length which President Roosevelt is threatening for his next message will be forgiven if the usual coinage of new phrases is kept up.—El Paso News.

The reporter who says Bellamy Storer Roosevelt as a third-term candidate, doesn't know the difference between laughing and showing his teeth.—Louisville Courier Journal.

It may explain to Henry Gassaway Davis, but not satisfy him, that he is talked of for governor of West Virginia "because he is wealthy—and popular."—Newark Star.

FOR LAW IN MONTAGUE COUNTY.

Sterling P. Strong and Col. Cummings See Gov. Campbell.

Austin, Tex., Oct. 16.—In consultation with the governor today were Sterling P. Strong and Col. Cummings, both of Bowie, Tex., who spent a long time in the executive offices discussing the enforcement of certain laws in Montague county. Both the Governor and his visitors declined to discuss the outcome of the visit.

Note by Editor—It is understood that the conference between the governor and Messrs. Strong and Cummings had to do with the enforcement of local option law in Montague county, concerning which more or less trouble has been reported during the past six months.—Dallas News.

The ladies of the Christian Church will have a market Saturday afternoon at the Nickel Store. Come everyone and get something nice for your Sunday dinner. Don't forget the place.

See the Wilson coal and wood heaters at Thatcher's.

Come to the Olympic tonight.

Saturday's Offerings

FOR SATURDAY WE OFFER THE FOLLOWING:

Snap Beans, Turnips, Okra, Peppers, Lettuce, Green Onions, Celery, Tokay Grapes, Sweet Potatoes and Cranberries. Phone us your orders early and get the best before it's picked over. As usual we will run two wagons and promise you quick service. :: ::

NUTT, STEVENS & HARDEMAN

PHONE 232.

WICHITA FALLS, TEXAS

**Order That Suit, Coat
....or Fur Today....**

Better take "time by the forelock" and order that suit or coat from us right away before they are all picked over and the prettiest gone. We have a lot of beautiful suits in both the long and short style coat lengths—suitable for the stout as well as the slender woman. Very handsome materials and patterns, in stripes, shadow checks and plainer materials.

\$17.50 up to \$50.00

Our coats are very graceful; both snug and loose fitting, and sure to warm the whole body. Ranging in price from

\$5.00 up to \$35.00

No costume is complete without a fur, and nothing enhances a woman's beauty more. We have them from

\$2.50 up to \$20.00

Our dressmaking department is our busy department. If you don't want to be disappointed about those dresses you are going to have made for the Fair and other functions you had better get your orders in now.

W. B. M'Clurkan & Co.
—DRY GOODS—

FRESH FROM THE World's Fashion Center

Where the brightest brains and nimblest fingers have been at work come the new styles which we are now showing in Ladies' Cloaks, Suits, Skirts, Millinery and in fact our entire store is now complete.



To say it is our best showing but feebly expresses the idea. It is a harvest of all the late ideas from the best markets of the world. We can show you better than we can tell you, so come and look the lines over. :: :: ::



YOURS TO PLEASE,

W. E. Skeen

POPULAR BALL PLAYER HAS SNAP IN ARIZONA.

Bill Yohe, captain of the Midland Colts and a well known personage to Abilene fans, passed through the city today on his way to Dallas. When interviewed Yohe stated that he was going to search North Texas for baseball talent to carry back with him to Douglas, Arizona, where the entire Colt team have gone over in a body. Baseball will be played in Arizona all the winter and the Colts, according to "Bill," certainly have a soft snap. Every member of the team receives \$100 a month and expenses, and Cal Earthman averages \$20 a week on tips and contributions from the grandstand. Yohe looked prosperous all right. He exhibited a roll as big as a man's wrist and said it would all go to get good players.

Things are certainly humming in Arizona. Next week there will be a big tournament at Tucson, and Douglas will play the local team there for a large purse. Intense rivalry is said to exist between the two towns, so the contest will be for blood. Several weeks ago Douglas beat Tucson, carrying off several thousand good Tucson dollars. The victory of Douglas—wonder of wonders!—is said to have been caused by the fast work and terrific hitting of Shorty Lewis. The grandstand threw him \$40 for his work.

Yohe asked for Lengthy Harris, saying the offer of \$100 a month and expenses stood good in Harris' case. He hopes to cop onto Foley White and Harry Ables, if the latter's arm is working good.—Abilene Reporter.

The automobile races at the Olympic tonight is a distinct feature and is well worth the price of admission.

See the full line of cook stoves at Thatcher's. 133-4f

FILE RAILROAD MORTGAGE.

Wichita Falls and Northwestern Property Pledged for \$640,000.

Lawton, Okla., Oct. 16.—Mortgage was filed in the office of the Register of Deeds of this county by the Wichita Falls and Northwestern railroad company in the sum of \$640,000. The line thus mortgaged is the one now in course of construction, running from Wichita Falls, Tex., through the Big Pasture to Frederick, the county seat of the new county of Tillman. Already the line is as far as Kell, where another line of the same project known as the Lawton, Wichita Falls and Northwestern branches off and comes to Lawton.

An Enjoyable Luncheon.

Thursday, October 17th, at her hospitable home on Tenth street, Miss Lottie Orth gave a most enjoyable six-course luncheon in honor of Miss Doty of Kentucky. The color scheme was yellow and white, in which chrysanthemums played an important part. The same flower, hand-painted, marked the places of the guests, and the menu was all that an epicure might desire. Those present were Misse Flora and Mary Anderson, Brooks, Doty, Greenwood and Walker and Messrs. T. T. and W. H. Felder, Walker Freeman, Colgan, Priddy and Darnell.

It is just a little early to talk Christmas goods, but we want to remind our patrons that we will have a full line of Christmas candles and other Christmas novelties on display in our store at the proper time. As before, we expect to lead all others in this line this year. The Cream Bakery. 130-6t

For Saturday we offer California grapes, Colorado vegetables, celery and cranberries. Phone us. TREVATHAN & BLAND.

No Guess Work!

We have on display the finest line of Ranges, Stoves and Heaters ever displayed in Wichita Falls.

We want you to see Our Display whether you buy or not.

A nice souvenir present for each lady who calls at our store in answer to this add.

KERR & HURSH

J. S. Mayfield Lumber Co. Building Material

We have a large and select stock and can supply your wants in the building line. Phone No. 26

Send Us Your Orders

Automobile Garage and Supplies

Machines \$2.50 Per Hour.
Phone 233

ARTHUR REED & COMPANY

Notice to Stockholders.

Notice is hereby given that the annual meeting of the stockholders of the Wichita Valley Railroad Company will be held at the offices of the Company in Wichita Falls, Texas, on Thursday, November 7th, 1907, at 10 o'clock a. m., for the purpose of electing a board of directors and transacting such other business as may properly come before the meeting.

At close of such meeting there will be held a meeting of the board of directors to elect officers and for the transaction of any other business as may come before the meeting.

D. B. KEELER, Vice President.

Notice to Stockholders.

Notice is hereby given that the Annual Meeting of the Stockholders of the Wichita Valley Railway Company will be held at the office of the Company in Wichita Falls, Texas, on Thursday, Nov. 7th, 1907, at 10 o'clock a. m., for the purpose of electing a board of directors and transacting such other business as may properly come before the meeting.

At close of such meeting there will be held a meeting of the Board of Directors to elect officers and for the transaction of any other business as may come before the meeting.

D. B. KEELER, Vice President.

Notice to Stockholders.

Notice is hereby given that the Annual Meeting of the Stockholders of the Wichita Falls and Oklahoma Railway Company will be held at the office of the Company in Wichita Falls, Texas, on Thursday, November 7th, 1907, at 10 o'clock a. m., for the purpose of electing a Board of Directors and transacting such other business as may properly come before the meeting.

At close of such meeting there will be held a meeting of the Board of Directors to elect officers and for the transaction of any other business as may come before the meeting.

D. B. KEELER, Vice President.

Today is payday on the Fort Worth and Denver and a goodly sum is being disbursed here.

T. P. CLONTS, Civil Engineer and Surveyor

Surveys Townsites, Maps and Reports, Sewers, Waterworks and Irrigation. OFFICE—Room 3, Kemp & Kell Bldg

WICHITA THEATRE MONDAY NIGHT, OCT. 21

DAVE B. LEVIS' BIG PRODUCTION
17th YEAR OF SUCCESS

Uncle Josh Spruceby

Carload Special Scenery.

SUPERB MECHANICAL EFFECTS.

The Great Sawmill Scene.

20-PEOPLE-20 Grand Operatic New and Novel
Farmer Band. ORCHESTRA Specialties!

ALL NEW THIS YEAR.

Watch for the Big Street Parade of the "HAYSEED BAND"

Prices—25c, 50c, 75c. Seats on sale at Noble's Book Store.

JOSEPH A. KEMP, President. P. P. LANGFORD, Cashier.
A. NEWBY, Vice President. W. L. ROBERTSON, Ass't Cashier

City National Bank,

CAPITAL. - - \$ 75,000.00
Surplus and Undivided Profits \$125,000.00

We offer to the business public the services of a reliable and conservative banking institution, that is at all times prepared to grant any favor consistent with sound banking. CALL AND SEE US

WICHITA FALLS TEXAS

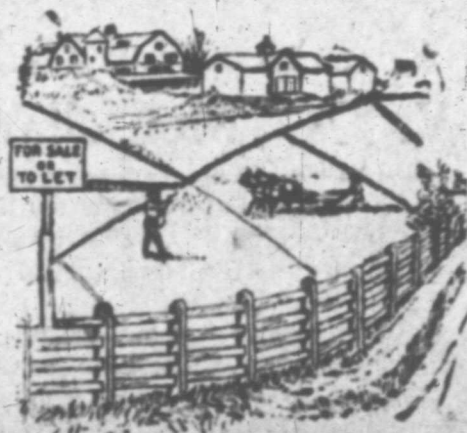

A Fertile Farm

In the Wichita country we have for sale or to let that will prove a source of satisfaction and profit to the farmer that works it. Our list of farm lands and building lots gives you a wide choice, and offers many bargains to those wise enough to take advantage of them.

Bean & Stone,
Wichita Falls, Texas.

Wichita Daily Times

Published Daily Except Sunday.

The Times Publishing Co.
(Incorporated.)
Printers and Publishers.

Published at
Times Building, Indiana Avenue.

Subscription Rates:
By the year (mail or carrier) \$5 00
By the month (mail or carrier) 50
By the Week (mail or carrier) 15

All subscriptions payable in advance. Advertising rates made known on application.

Officers and Directors:
Frank Kell President
Ed. Howard V. P. and Gen'l Mgr
E. D. Anderson Sec'y and Treas.
L. E. Huff, Wiley Blair, T. C. Thatcher, N. Henderson.

[Entered as second-class matter July 1, 1907, at the postoffice at Wichita Falls, Texas, under the Act of Congress of March 3, 1879.]

Ed. Howard General Manager.
S. D. Donnell City Editor

Telephones:
Business Office 167
Residence 111

Wichita Falls, Texas, Oct. 18th, 1907.

After months of delay the government at Washington has finally been informed officially by the investigating committee that it was members of Company B, Twenty-Fifth Infantry (negroes), who shot up the town of Brownsville, Texas, killing one white man and shooting off the arm of a policeman. And yet there are those who still believe it is safe to risk their lives under the protection of an armed force of negro soldiers. Company B has been dishonorably discharged from the army, and for this President Roosevelt has been censured by people who know nothing of the negro as a race and his habits. The real thing the President should have been censured for in this case is for not causing the negroes to be turned over to the Texas authorities after they were dishonorably discharged. If that had been done it might have been possible to have picked out the guilty negroes who participated in the raid on Brownsville and punished them. Had they been white soldiers this course would probably have been taken.

Nothing is more indicative of Texas prosperity than the rapid organization of banks now going on, both State and National. In the State there are 520 National and 275 State banks and trust companies, making a total of 795 banking institutions, all doing a profitable business. The law authorizing the organization of State banks is but a little over two years old and these are being organized at a rate that can leave no doubt that universal prosperity now prevails over the State. State banks can be organized and made profitable in communities where national banks cannot, as their capital requirement is small enough that three or four well-to-do citizens in any community can finance one. Again it is claimed they can prosper in towns and cities that are already well supplied with banking facilities, for they are permitted to lend money on land notes, which privilege is denied to national banks.

Diversification is a great thing. If farmers could be brought to the realization of its importance they would not find themselves embarrassed so many times. The average farmer thinks when his little patch of cotton and corn is planted he has done all he can do and if the boll weevil eats up his cotton and the chinch bug gets his corn, he howls and mourns over the misfortunes of a farmer; yet next year he will do the same thing over again. One of the greatest mistakes a farmer makes is in trying to cultivate too much land, this together with the mistake of so many who continue in the same old rut of planting the same thing year after year just because they are in the habit of doing so is the reason many farmers come out in debt at the end of the year.

Intensive farming is now being recognized as the only method, that is cultivating a very small acreage, the difference in acreage is made up in intelligent methods.



BLUE STEEL

SIX EYE RANGE with high closet only

\$30.00

Everything in **HARDWARE**
ROBERTSON-RUSSELL H'DW. CO

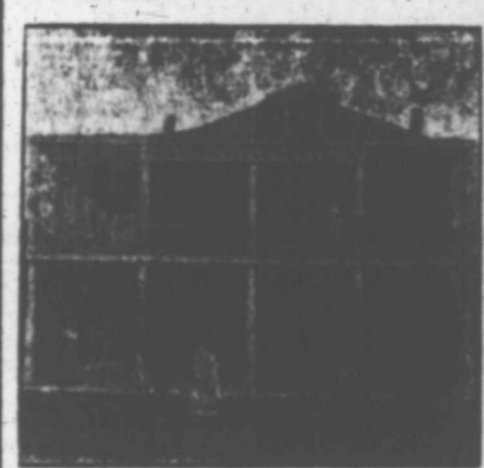

THE WICHITA FALLS SANITARIUM

Corner 7th St. and Scott Ave.,
WICHITA FALLS, TEXAS.

A modern, up-to-date institution for treatment of Medical and Surgical Diseases. Trained nurses in attendance.

Chas. Whitener,

VERNON, TEXAS.

Structural Engineer.

BUILDER OF

Reinforced Concrete Bridges and Culverts; Concrete and Brick Natatoriums and Reservoirs, Etc. Save 30 per cent by securing Plans and Specifications of me.

Write Me What You Want and I will develop your plans.

E. M. WINFREY & COMPANY,

Dealers in

FIREARMS, SPORTING GOODS, BICYCLES AND SEWING MACHINE SUPPLIES—FINE POCKET CUTLERY.

General Repairing a Specialty.

Agents RACYCLE, best Bicycle made Indiana Ave. Wichita Falls, Tex.

SINGER SEWING MACHINES.

Phone W. A. McClellan's residence if you want to

BUY or RENT a MACHINE

Machine Needles, or oil.

REPAIRS ON HAND.

W. A. McClellan,

Pay a visit to the Majestic tonight, where you see the best, the brightest, and the latest pictures in the city.

The woman who was stabbed in the abdomen yesterday afternoon at Mamie Lynn's resort by a man named Ewins, will recover, it is believed. Ewins is still in jail.

Men's Suits!

It's easy enough to get clothes with "style" to them—both in design and fabric, but it is not easy to get clothes that have both style and quality that assures permanent value. There are a very few tailors that make clothes well, and only a few reputable houses that make clothes that you can absolutely depend upon. For the moderate priced clothes—good enough for any man—we recommend "**KIRSCHBAUM**" and **PROGRESS BRAND** Clothes, which will give you the greatest satisfaction in fit, style and wear.

Our \$15 Koch, Schafler & Adler Suits are the best on the market.



Boy's Clothes!

Progress Clothes



Progress Clothes

We are prepared to clothe every boy in Wichita county whatever his requirements—whether for style, quality or for price; or for all combined. Our new Fall styles are ready. Call and inspect the new designs and fabrics. We are headquarters for boy's clothes.

Men's Fine Dress Shoes.

The great "**FLORESHEIM**" line. Nothing better made in snappy dress shoes; in all the new lasts. \$5 to \$7 the pair. Try one and you will wear no other.

ROCK & DUKE

LEADING STORE OF WICHITA FALLS

Farmers Bank & Trust Co.

Capital \$75,000

You are entitled to absolute safety and efficient service in the transaction of your banking business.

NO BANK can offer greater safety or better service than this bank. Your business will be appreciated and will receive our very best attention.

FARMERS BANK & TRUST COMPANY

Wichita Falls, Texas.

Free! Free!

Studebaker Buggy!

Given away absolutely free to the person showing us a better Piano than the

Bush and Lane

We will show YOU a better piano than any one else has for nothing. Isn't it worth your while to see the best if you don't want the best **WHEN IT IS FREE?**

Wichita Falls Implement Co.

Southwestern Agents Bush & Lane Piano Co.

The MINNETONKA LUMBER Co.

For the best grade of all kinds of

Building Material

Our stock is all new. Call and

LET US SHOW YOU. PHONE No. 44

Fred Smith CONTRACTOR and Builder

Estimates Cheerfully Furnished

Office on 7th Street, between Indiana and Scott Avenues.

Are You Buying Dry Goods Right? **DON'T KNOW!**

Then come to our store and get our prices and compare them with others and note the saving.

DRESS GOODS are beginning to move and we have a full line to select from. We are especially strong on BROWNS and BLUES, at prices from per yard 35c to \$2.00.

BRAID TRIMMINGS will be in demand this season and you will find our stock in pretty good shape to select from.

WE CARRY the largest line of Bags, Belts, Collars and such Notions in the city. A new lot of Bags, ranging in price from 15c to \$5.00.

AND DON'T forget our Silk and Ribbon Department—all the latest shades and styles at prices exceedingly low. INDIVIDUAL PATTERNS A SPECIALTY.

Shoes for All the Family at any Price and any Style

V. G. SKEEN

DRESS NEATLY

You can do this to the best advantage by having your Fall and Winter Suits tailored at home. We do this and guarantee a fit. Have all the late styles of cloth to select from, and have in our employ a large force, therefore can do your work promptly. :: :: ::

J. M. HOOPER,
Merchant Tailor.

DON'T FORGET

WE WANT YOUR GROCERY TRADE. WE PROMISE YOU PROMPT SERVICE AND THE RIGHT PRICES. :: :: ::

JOE M. ERWIN

GEO. L. MATER,
The Pure Drug Druggist

Next Door to First National Bank.

INDIANA AVENUE.

WANT ADS.

RATES.

One cent per word for first insertion; one-half cent per word for each consecutive insertion. Cash in advance. No advertisement inserted in these columns unless accompanied by the cash.

at 1111 West 7th street. 134-3t
FOR RENT—Two unfurnished rooms

FOR SALE—One team mated mules, also one large gray mule. See People's Ice Co. 134-4f

LOST—Yesterday afternoon a pair of eyeglasses. Finder please leave at this office. 135-2t

Experienced nurse ready for engagements. Address or call on Mrs. Brown, corner of Ninth and Baylor. 134-3t

FOR SALE—A good milk and butter cow, half Jersey. Apply to Mrs. G. L. Talley, corner Austin avenue and Eleventh street. 133-3t

WANTED.—Three unfurnished rooms suitable for light house-keeping. Address or call on G. D. Donald, resident engineer, Wichita Valley Railroad. 134-3t

FOR SALE—160 acres of creek bottom land, within five miles of Iowa Park; 120 acres in cultivation, the balance in sage grass, at \$15 per acre for the next fifteen days. Jackson & Moore. 133-4f

WANTED—Cotton pickers and corn gatherers. Will pay 75c per hundred and board for cotton pickers; 85c per hundred without board. For gathering corn will pay 3c per bushel piled in the field. Have 30 or 40 bales of cotton to be picked and 5,000 or 6,000 bushels of corn to be gathered. Have good water, plenty of timber and suitable camping grounds. Want all the hands I can get. C. Dean, 13 miles down the south side of the Wichita river. 134-2t

WITHDRAWING THEIR AID.

Eastern Bankers Want to Force Cotton to Move.

New York, Oct. 17.—A late development in the attitude of important banking interests with reference to making further advances to Southern banks that are trying to raise money for the purpose of enabling their customers to hold back cotton that is ready for the market. A well known banker expressed the view that the movement of cotton to foreign markets had been retarded so long as to make it extremely important for the large banks of the South and East to do what they can to get the cotton under way without further delay.

At least one Wall street banker has advised his Southern clients to stop making advances on cotton in cases where the money is to be employed to hold the cotton for a higher price than that now obtainable.

"Laugh and grow fat." Come to the Olympic tonight.

"Life of a Miner," a history of the laboring man beneath the soil, told in pictures at the Majestic tonight.

The Wichita Grain and Coal Company are leaders in the coal and feed trade. Phone us. No. 33, 104-4f-4e-w

Carter's Mineral Water!

The following is an analysis of a sample of water taken from the Mineral Well located on R. W. Carter's farm, one mile east of this city:

CERTIFICATE OF MINERAL ANALYSIS

of sample of water submitted for analysis and examination by Dr. S. H. Burnside, Wichita Falls, Texas.

The Water contains:—	Analysis expressed in Grain per U. S. Gallon of 231 cu. in.
(a) Calcium Carbonate	22.608
Calcium Sulphate	16.170
(d) Calcium Chloride	Trace
(b) Magnesium Sulphate	24.850
(d) Magnesium Chloride	Trace
(c) Magnesium Carbonate	Trace
(e) Sodium Sulphate	2.700
Sodium Chloride	305.770
(f) Sodium Carbonate	10.112
Iron Oxide	None
Alumina Oxide	None
Silica	1.866
Organic and Volatile Matter	2.501
Total found	386.500

REMARKS:—This water would be classed as a heavy mineral water with the following: MEDICINAL PROPERTIES. (a) Calcium Carbonate—an excellent antacid. Used in acidity of stomach attending dyspepsia or gout. (b) Magnesium Sulphate, an active but safe cathartic diuretic—inflammatory affections—may be employed in cases which require the use of a cathartic without being attended with debility or relaxation of the stomach or bowels. (c) Magnesium Carbonate, an antacid—cathartic—a laxative antacid—sick—stomach attended acidity. (d) Magnesium Chloride as a purgative, producing a flow of bile and an increase of appetite. (e) Sodium Sulphate, aperient, and diuretic. (f) Sodium Carbonate decided value in various affection associated with excessive acidity of the biliary secretions when, therefore, it is desired to overcome acidity of stomach or intestines, or to render acid urine alkaline, this water would be desirable. Respectfully submitted, HOUSTON LABORATORIES, R. S. TILSON, Chemist.

This water can be had after Thursday, the 17th, at the following places, free of charge: THE WICHITA HOTEL, THE ST. JAMES HOTEL, T. E. NOBLE'S, ST. CHARLES RESTAURANT.

Best McAlister Lump and Nut Coal at

Wichita Ice Company
Phone No. 6
P. C. MARICLE, Manager.

ANDERSON & PATTERSON, [Successors to Anderson & Bean.] FIRE INSURANCE

Represent 36 of the best, the strongest and the most reliable and liberal Fire Insurance Companies in the world.

We Write all Kinds of Insurance

Fire, Life, Tornado, Health, Accident, etc. Fire Insurance policies taken out with us cover loss by lightning. We respectfully solicit your business.

ANDERSON & PATTERSON,
Phone 87. 7th Street, Wichita Falls, Texas.

Professional Ads

HUFF, BARWISE & HUFF

ATTORNEYS-AT-LAW.
Office—Room 13 & 15 Kemp & Lasker Block also rear First National Bank.

DR. W. H. FELDER,
—DENTIST—

Southwest Corner 7th street, Ohio Avenue.
WICHITA FALLS. TEXAS

N. HENDERSON,

Attorney-at-Law.
... Office, Kemp & Lasker Block. ...

DR. H. A. WALLER

DENTIST
Crown and Bridge work a specialty.
Office—Over Mater-Smith Drug Store.
Wichita Falls. :: :: Texas

J. T. MONTGOMERY,

ATTORNEY-AT-LAW.
Office—Over Farmers Bank and Trust Company.
Wichita Falls. - - Texas

DR. BOGER,

DENTIST.
Office in Kemp & Lasker Building, over Postoffice. Hours from 8 a. m. to 12 m. and from 1 p. m. to 5 p. m.

T. B. GREENWOOD,

ATTORNEY-AT-LAW.
County Attorney Wichita County and Notary Public.
Office Over Farmers' Bank and Trust Company.

Ziegler's
TIN SHOP

Pure Water

These Days is an Item Worth Considering.

We furnish everything necessary to catch and deliver rain water from the time it falls on your roof until you place it to your lips pure and clear. ::

We Know How.

Better SEE US About it.

L. H. LAWLER,

—WILL DO YOUR—
Barber Work
To suit you; and can give you
A Hot or Cold **BATH**

Hair cutting, 35c
Shave, 15c
Shampoo, 35c
Bath, 25c

CHINESE FOOTBALL.

It is More Like a Prolonged Riot Than a Pastime.

"The first game of football I witnessed upon my arrival in China," one of our consular representatives at home for a visit remarked recently, "I mistook for a very serious riot, and you wouldn't have blamed me either.

"In the first place, I was not aware that the Chinese had any such game, but later found that it is very popular in north China. It is not played as is the American game, and instead of eleven players to the side there are fifty. These northern Chinese are almost giants, and every man on the team will be six feet or over in height and weigh on the average 200 pounds. There are no goals, side lines or halves. The game lasts until one side is the winner, and frequently this is not accomplished before two or three days.

"The idea of the game is to force a small wicker basket, which takes the place of our ball, into the territory of the other side—this territory being one-half of the town—and up and down the streets the fight rages. Each man is equipped with a whistle with which to summon assistance when too hard pressed.

"Stealth as well as main force may be used in getting the 'ball' into the enemy's country, and I know of one clever player who did so by passing over the roofs of the houses. As you may imagine, a hundred giants yelling and fighting in the streets create some excitement."—Harper's Weekly.

SOUL HOUSES.

One of the Queer Customs of the Ancient Egyptians.

Egyptian "soul" houses were curious edifices made probably between the tenth and twelfth dynasties—that is, about 3000 and 3300 B. C. The same principle that caused the warrior's steed to be slain on his grave seems to have actuated the early Egyptians when they built a house for the dead man's soul.

The beginning of the custom was that a mat was laid on the grave, with a pan of food upon it. Afterward this offering was carved in stone as a table of offerings to give permanent satisfaction for the soul. Then to the table was added a shelter copied from an Arab tent, and this gradually was elaborated. The shelter was placed on columns, a hut was put into this portico, chambers were copied, and finally appeared complete two story houses furnished with pottery models of couch, chair, stool, fireplace and the figure of a woman making bread.

The soul was conceived of as ascending from the grave through the ground and requiring shelter while feeding on its everlasting provision, and yet, though it ascended through the earth, it needed a staircase to go up to the upper floor, and the soul had a donkey, for which a manger was required.—Chicago News.

Ventilate Well.

An old writer says, "When men lived in houses of reed they had constitutions of oak; when they lived in houses of oak they had constitutions of reeds." This is a picturesque description of the injury which may come to us from fine houses too closely confined to keep out the fresh air and too heavily curtained, preventing the entrance of sunshine, which is almost if not quite as important as air. But it is not at all necessary to have our fine houses unhealthy, and it requires only intelligence and thoughtfulness to render a brick house as good a promoter of health as a cabin. Fresh air will come into well ventilated modern houses as well as through the open cracks of a house of reeds and sunlight through a window in a palace as well as a hovel.

The Discovery of Iron.

The stone age, bronze age and iron age so overlap one another it is impossible to say just when one begins or ends. Men began to use both bronze and iron long before stone had ceased to be used. In fact, America was in the stone age so late as its discovery by Columbus 400 years ago. It is safe to say that history proper and the iron age were born together anywhere from 8,000 to 10,000 years ago. It is more than likely that men gained their first information concerning the properties of iron through experiments with the pieces of it that had fallen from the sky in the shape of meteors.—New York American.

Energy.

Aubrey de Vere, an Irish poet and gentleman, mentions in his "Recollections" that when ten years old he had a tutor who constantly inculcated in him rectitude, purpose and energy.

The tutor's praise of energy was expressed by the saying: "There are three letters of more value than all the rest in the alphabet—namely, N R G."

Headed Him Off.

"My wife," began Hicks, "dropped in to see me at the office today and"—
"Sorry, old man," interrupted Wicks, "but my wife held me up before I left home; I can't lend you a cent."—Catholic Standard and Times.

Plumbing

Steam and Hot Water Heating estimates made free. All kinds of Plumbing repairing done by practical plumbers. We also carry in stock the Eclipse and the Roberts natural stone germ proof Filters. Located at city hall building Phone 306.

WICHITA PLUMBING CO.

The St. James

Leading Hotel of City.

J. B. BOWEN Prop.
G. L. WAGNER, Clerk.

American Plan,
..... \$2.00 per day

FOR FIRST-CLASS

Plumbing Work

of all kinds call on
A. L. TOMPKINS,
The Plumber.

He also carries a nice line of water supply goods, bath-tubs, rubber and cotton water hose, etc. Office one door south of Robertson's drug store. Estimates and information on the cost of steam heating furnished on application. Phone 61.
WICHITA FALLS, TEXAS.

Heaters! Heaters! Heaters!

CHARTER OAK HEATERS!

THE BEST ON EARTH

Come and see them. The swellest line ever shown in this market. Also Cook Stoves and Ranges.

Best of Everything.

Make your home comfortable by getting the best.

YOURS TO PLEASE,

W. F. JOURDAN FURNITURE CO.

THE HOME FURNISHERS

WILLS AUTOMOBILE COMPANY

Auto Livery.



We are sole agents for the Buick Machines

Regular trips to Lake Wichita

on Sundays. A full line of Auto Supplies carried in stock and repair work of all kinds done in a first-class manner. If you want to own your own auto car, see us before you buy. We are sole agents for the celebrated Buick Machines—the best in the world.

PHONE NO. 89

WICHITA FALLS

Established 1884

U. S. Depository

First National Bank

Wichita Falls, Texas
CAPITAL, SURPLUS AND PROFITS \$115,650.00

Regardless of the amount of your banking business we want it. We have facilities for handling real estate paper

See--

MOORE & RICHOLT

For All Kinds of

Building Material

Fall and Winter Goods

ARRIVING

All departments at our store present a vast array of beautiful creations for Fall wear. No expense has been spared in selecting the best and most stylish wearables in every department. This store is noted for its extraordinary Fall Opening and this year we are going to break all previous records. Our 1907 Fall Opening will be the talk of the town for years to come. Every salesman and every saleslady, and everyone connected with the store, will try to make all your visits with us pleasant ones at all times, and to better serve you during this season we will have extra salespeople in all departments so that there will be no long and tedious waits and so that you can have every attention. This year we will have more and better souvenirs and more and better music for our visitors than ever before in the history of this company. It will be a pleasure to have you with us.



Ladies' Cloaks
In this department you will find the very newest, both in style and material, and the prices are within range of the most economical buyer. Your coat should be 50 inches long. We have them in black, tan, castor and the new leather shades. A look through our cloak department will convince you that our store is the place to buy your suit or cloak.

The men and boys have been very carefully looked after in our selection of fall and winter clothing. We have the snappiest patterns made by one of America's foremost clothing manufacturers. Any suit that you select will be made to fit you free of charge. Men's and boy's black all wool suits, \$3.00 to \$5.00. Children's clothing at strikingly low prices.

All our lady customers are going to be better pleased in ladies' footwear this season than previously. We have a larger stock consequently more styles to choose from. The style, wearing qualities and low prices of our ladies' shoe department is the most popular one in town. See our Selby shoes at \$1.00.

Some very beautiful patterns in Prunella cloth, broad cloth and worsteds, as well as woolen goods are here waiting for your inspection. Our ladies' dress goods department has long since been the main distributing point for dress goods in our city. We have a careful buyer for this department who knows his business. There are too many different goods and too many different prices to tire you by quoting them. There are new goods arriving every day. It is to your interest to see them.

Our Shoe Department, like it is every season, is way ahead of every shoe department in town. One reason for this is because we buy from high class manufacturers that know how to make good shoes. Our stock consists of Hannan, Crossett, Abbott and Star Brand shoes for men; Selby, Lewis and Star Brand for Ladies and Children—the kind that are made in St. Louis by Roberts, Johnson & Rand Shoe Co. Every time we sell you a pair of shoes we know you are coming back to us for your shoes for all time to come, because they will please you every time.

Yours to please,

P. H. PENNINGTON CO.



Copyright 1907
The House of Kuppenheimer
Chicago

THE FRIGATE PELICAN.

It is a Small Bird With an Enormous Stretch of Wing.

The frigate pelican, or man-of-war bird, is usually found between the tropics. Although when stripped of its feathers it is hardly larger than a pigeon, yet no man can touch at the same time the tips of its extended wings. The long wing bones are exceedingly light, and the whole apparatus of air cells is extremely developed, so that its real weight is very trifling. It flies at a great height above the water and from that elevation pounces down on fish, especially preferring the poor, persecuted flying fish for its prey.

Under the throat of the frigate pelican is a large pouch of a deep red color, which can be distended with air at the pleasure of the bird. The pouch is larger and of a more brilliant red in the male than in his consort, and the general plumage of the female is not so bright as that of the male.

Although its swiftness of wing and general activity enable it to snatch a fish from the surface of the water or to pounce upon the flying fish before it can again seek the protection of its native element, yet it too often uses its powers in robbing other birds of their lawful prey. It is enabled in some mysterious way to find its way home by night, even though it may be 400 or 500 miles from land. The length of the male bird is three feet and the expanse of wing eight feet.

AN OLD TIME DRINK.

Refreshing Switchel and the Way It Used to Be Made.

They don't make it nowadays—not mostly. But they used to make it years ago, and how good it was! The corn lot had to be cultivated, and it was a long way from the house, and it was very hot up there on the hillside. When they loaded the cultivator and the hoes and spades on the stone boat and hitched the two horses to that dry ground vessel, they stowed away as part of the cargo a big stone jug. And when the corn lot was reached the jug was stowed away in a shady fence corner under the butternut tree and covered over with grass to keep it cool. What was in the jug? Switchel. It was made of vinegar, molasses, ginger and water. The water was drawn from the spring beside the kitchen and was as cold as ice could have made it. And the stone jug kept it cold. The vinegar gave it a pleasant acidity, the ginger a little "tang"—that's what they called it up in "the country"—and the molasses just sweetened it a bit. And how good it was to go over into the fence corner and take a few swallows out of that jug of switchel!

Come on, let's go and get a glass of ice cream soda. It will be somewhere about the hundredth part as good as a draft of switchel out of that stone jug in the fence corner in the corn lot up in the country.—Utica Observer.

She Was a Stayer.

One of the longest visits on record is one that was made by a woman in the south. Perhaps such a thing could not have happened in a less hospitable part of the country. The visitor was one of those most unfortunate waifs and strays of the country—a refined woman with no home of her own. That was in the days when women were expected to be cared for and not go out into the world to look out for themselves. This woman went one day to spend the day with a friend, and she remained for twenty-five years. She outlived the father and mother of the family, took their places to some extent in the hearts of the children, and for all those years she lived there happy and beloved and giving in return for her home those services which cannot be hired.—Exchange.

Sam Houston on Education.

One of the provisions in the will of General Sam Houston read:
"My will is that my sons should receive solid and useful education and that no portion of their time may be devoted to the study of abstract science. I greatly desire that they may possess a thorough knowledge of the English language, with a good knowledge of the Latin language. I request that they be instructed in the Holy Scriptures and next to these that they be rendered thorough in a knowledge of geography and history. I wish my sons early taught an entire contempt for novels and light reading."—Fort Worth Telegram.

Stands Still.

"Your friend, Miss Passay, has become quite chummy with Miss Newcombe. I don't suppose there's much difference in their ages."

"I can't answer for Miss Newcombe, but there isn't any difference in Miss Passay's age. She has been twenty-one for the past ten years to my knowledge."—Philadelphia Press.

Sweet Joy.

"I was just going to ask you to subscribe to this paper for Jibbles' widow when I happened to remember that he was your worst enemy."

"I'll be delighted to subscribe. Just think how it will grind him wherever he is."—Cleveland Leader.

Have you accepted this remarkable offer?

\$2.70 Worth of

SANTOL

for \$1.00

In order that you may become familiar, by actual use, with all the tooth and toilet preparations sold under the name of **SANTOL** we are authorized by the Sanitol Chemical Laboratory Company to make you their great introductory offer of ten full sized packages of the following preparations for only \$1.00.

The total cost of these ten products, if purchased at regular prices, would be \$2.70.

- Sanitol Tooth Powder . . . 25c
- Sanitol Face Cream . . . 25c
- Sanitol Tooth Paste . . . 25c
- Sanitol Toilet Powder . . . 25c
- Sanitol Liquid Antiseptic . . . 25c
- Sanitol Bath Powder . . . 25c
- Sanitol Shaving Cream . . . 25c
- Sanitol Violet-Elite Soap . . . 25c
- Sanitol Tooth Brush . . . 35c
- Sanitol Face Powder . . . 35c
- Total Retail Price . . . \$2.70

All These for a \$1.00 Bill

In order to secure this assortment call and see us for particulars.

ROBERTSON DRUG STORE

CUT GLASS

I now have on display a beautiful line of cut glass in

All the New Creations.

You don't have to go away from home to get what you want in cut glass. Take a look at my show window

A. S. Fonville,
Jeweler and Optician.

Wm. Cameron & Co.

(Incorporated)

Dealers in LUMBER, LIME and CEMENT
CORRUGATED IRON AND NAILS

C. G. TEVIS, Manager
WICHITA FALLS, TEXAS

Wall Paper, Picture Frames and Window Glass!

WEIDEMAN BROS.,

Agents, Sherwin-Williams Paint.

Next door to Postoffice, WICHITA FALLS, TEXAS

Don't Close Your Building Contract

Till you get our figures on both
CONCRETE and LUMBER

PHONE 233 **Arthur Reed & Co.**

We Handle

Everything

carried in a grocery store. :: :: ::

EVERY ARTICLE GUARANTEED

Prompt Service.

MORRIS & FARRIS

PHONE 60

Cement Work

I. H. Roberts

General Contractor

Walks, Curbing, Steps,

Floors, Foundations,

Street Crossings,

'Phone 240.

R. E. JONES,

CONTRACTOR AND BUILDER

Estimates and Sketches furnished.

Corner Scott and 14th Streets,
WICHITA FALLS, TEXAS.

Hot and Cold Baths—Competent Workmen. Polite Attention—Prompt Service

Williams' Barber Shop

BEN WILLIAMS, Proprietor.

THE LEADING SIX CHAIR SHOP IN THE CITY

SEVENTH STREET.

PERSONAL MENTION

Graham Kemp of Iowa Park was in the city today.

Mr. and Mrs. Frank Kell went over to Kell, Oklahoma, this morning.

Mrs. E. W. Pells of Palestine is visiting her daughter, Mrs. M. M. Murray, of this city.

Mrs. M. M. Murray and son, Matthew, left for Fort Worth this morning. Mr. Murray will join them there tomorrow.

Mrs. Lillie Bates of Ardmore, who has been visiting her uncles, Messrs. J. F. and H. E. Sternes, of this city for the past two weeks, returned to her home today.

W. G. McGuire of Palestine was in the city yesterday on his way to Kell with a gang of twenty-three negroes for work on the Wichita Falls and Northwestern.

Charles Taylor, a well known citizen of Petrolia, was in town today. He reports that the drillers are now at work casing off the gas in the Clayco Oil Company's well preparatory to drilling deeper. At first it was attempted to keep the gas down by running water into the well, but the pressure was so strong that the water was forced out.

The top price reported for cotton in Wichita Falls today was \$11.60. The market in Galveston and New Orleans closed today two points below yesterday. Good middling cotton was selling around \$11.30 in Wichita Falls today.

Thatcher is the leading stove man in Wichita Falls. 133-1f

See the Clown Doctor at the Olympic tonight.

"Life of a Miner," our feature tonight at the Majestic.

Grain and Coal Company. d&w-1f
For feed and coal, see the Wichita

We will present a good clear picture of the "Pony Express" tonight at the Majestic.



DR. J. W. DUVAL,
Eye, Ear, Nose and Throat—X-ray
and Electricity.
Wichita Falls. Texas

SHOWS INCREASE IN MILEAGE.

Commission Auditor Bond Prepares Statement—Total 15,482.

Austin, Tex., Oct. 17.—J. H. Bond, auditor of the railroad commission, has prepared a statement showing the total track mileage in Texas for the period ending June 30, 1907. The table prepared by him shows there has been an increase in railroad mileage of 831 miles since June 30, 1906.

The tabulated report shows that there were on June 30, 1907, 12,575 miles of main lines, branches and spurs and yard tracks and sidings amounting to 2,906 miles, making a grand total of railroad mileage of 15,482 miles. Comparing this with the railroad mileage at the period ending June 30, 1906, the report shows thereon at that date 12,058 miles of main lines, branches and spurs, and 2,592 miles of yard tracks and sidings, making a grand total for that year of 14,650 miles. The increase of miles of main lines, branches and spurs and sidings for 1907 is 517, and in the increase in miles of yard tracks and sidings is 313.

The new roads added are Abilene Northern, 38 miles; Beaumont and Great Northern, 20 miles; Burr's Ferry, Brownell and Chester, 7 miles; Caro-Northern, 16 miles; Houston Belt and Terminal Railway, 8 miles; Wichita Falls and Northwestern, 16 miles; Wichita Valley Railway, 60 miles; making a total of 168 miles.

The number of miles constructed on old roads are as follows: Galveston, Harrisburg and San Antonio, 26 miles; Houston and Texas Central, 94 miles; Pecos and Northern Texas, 77 miles; Texas Central, 41 miles; Trinity and Brazos Valley, 144 miles, making a total of 363 miles.

None of the figures given include logging roads or electric lines or other roads not under the commission's jurisdiction, and of which there are a number, with a large aggregate mileage.

To the Ladies:

We have a full line of Runkel Bros Chocolates and Cocos for baking and coffee making purposes in one-half and one-pound packages. They are the best. The Cream Bakery. 130-6t

The ice cream season is about over and we are giving our special attention to the candy trade. Have just received a fresh line of the very finest flavored chocolate and box candies. The Cream Bakery. 130-6t

We grind our own whole wheat flour and pack it in 25c packages and guarantee satisfaction. Try it. TREVATHAN & BLAND.

Nice comfortable house and a fine program at the Olympic.

IF YOU HAVE

Never Tried

THIS LABEL STANDS FOR 53 YEARS
OF KNOWING HOW

Walsh & Clasbey

Agents for the Celebrated
DUNLAP HAT.

We offer you for tomorrow pickled pigs feet, Boston Beauty mackerel, Premium hams and breakfast bacon, also plain hams. Your orders will be appreciated. Phone 232. Nutt, Stevens & Hardeman. 135-1t

Phone us your wants early tomorrow and note the service we will give you. Phone 232. Nut, Stevens & Hardeman. 135-1t

Blanke-Werneker make the best candies and we are sole agents for their line of goods in this section. The Cream Bakery. 130-6t

The best is not too good for you if you trade with us. Phone us your orders and we will take care of you. TREVATHAN & BLAND.

THATCHER IS SELLING THE WESTERN HEATERS. 134-1f

Cotton weighed, insured and stored in warehouse. Gin running full blast. Your patronage solicited. Farmers' Union Warehouse Co. 123-1f

We Are Going to Show You

How Easy it is to Make a Good Cup of Coffee with Manor House Coffee and a Metior Coffee Percolator

A coffee demonstration with the aid of an expensive coffee urn is a little like buying goods of a street fakir. You can't produce the results he does when you get the stuff Home to save your life.

On Next Tuesday, Oct. 22nd, We Are Going to Serve Coffee

at our store made from Manor House in a Metior Percolator, while you wait, and as we can sell you both the Coffee and the Pot at a moderate cost you can do just what we do. So you know what you are getting. We will deem it a special favor if you will come and let us show you.

QUALITY GROCERS **O. W. BEAN & SON** **TELEPHONE No. 35**
Ohio Avenue, Wichita Falls, Texas.

VOLUME
A JACK
VERNON MAN
RESORTS
ONE WOM
J. C. Ewins, Pla
This Aftern
in Re
From Thursd
A man whose
C. Ewins and
at Vernon, ran
district late th
result of his de
who is an inn
place, was wou
with a knife sta
Harris' place re
the arm. The
Mamie Lynn's
ly hurt.
Marshall Gw
scope by a tele
rested Ewins a
Ewins at first
the officer and
of physical pers
along.
As far as ha
attack was en
is said that he
had trouble wit
district earlier
aroused his fig
and he proceed
house and in th
used his knife
Marshall Gwin
en all the innat
was in sole pos
Owing to the
rence fuller det
not been learn
NEWS
From Olney O
R. E. Farley,
Reed & Comp
was in Olney V
J. A. Kemp,
Field, chief et
Falls & Sou
through Olney
the route of th
Representati
& Richolt, lur
Falls, were in
of last week.
five business
lots. It is u
commence at
ber sheds and
of lumber.
From Thurs
The membe
Carpenters a
a pleasant
night," after
new member
the meeting
Cox, preside
the last thr
bers have b
the member
dred. The l
ent quarter
a new meeti
The frien
Cahill will
was marrie
to Mrs. Ste
of the Pr
Arthur. A
and Mrs. C
thor, and
that city.
the Presb
for severa
From Thu
Bernhar
of Mehae
the west
o'clock th
with a co
funeral s
afternoon
The V
pay are
trade. I