THE HEDLEY INFORMER

VOL. XXX | HEDLEY, DONLEY COUNTY, TEXAS, AUGUST 16, 1940 | NO. 41

CASH SPECIALS

A Hearty Welcome to all of the Old Settlers

Tomatoes, 4 No. 2 cans	25c
Red & White Hominy, 4 No. 2 cans	25c
Sardines, No 1 tall, 3 for	25c
Apricots, gallon	41c
Jelly, Primrose, 13 oz. glass	15c
Brown Ginger Snaps, 2 lb. bag	23c
Coffee, Admiration, 1 lb. can	25c
Ting Tang, blended vegetable juice, 3 for one can free	22c
Flour, Royal Banquet, 48 lb.	$1.39
White Fur Toilet Tissue, 4 rolls	22c
Tomatoes, nice Arkansas	5c
Lettuce, head	4c
P & G Soap, 7 for	25c
Grape Juice, qt.	32c

MARKET SPECIALS

Bulk Lard, 8 lb.	52c	Hot Barbecue, lb.	25c
Dry Salt Jowls, lb.	8c	Pork Roast, lb.	14c
Steak, T-bone, lb.	25c	Lunch Meat, assorted, lb.	21c
Cheese, No. 1 full cream lb.	22c	Sliced Bacon, lb.	17c

Bring us your produce, hogs and cottonseed

S. & T. GROCERY

PHONE 15

HEDLEY LODGE NO. 413

Hedley Chapter No. 413, O. E. S., meets the first Friday of each month, at 2:30 p. m.

Members are requested to attend. Visitors welcome.

Margaret Carter, W. M

Janet Everett, Sec.

Bring your [illegible] to Kendall's Shoe Shop and save money

DR. J. C. COFFEY

Physician

Offices at Wilson Drug Co.

Business Phone 63

Residence Phone 28

Subscribe for the Informer.

Donley County Pioneers

Make your headquarters at this store. We are pioneers also.

We specialize in fresh drugs, cold drinks and fountain service.

You will be welcome at

Wilson Drug Co.

Where You Are Always Welcome

PHONE 63

PROGRAM GIVEN FOR ANNUAL REUNION

ALL COUNTY RESIDENTS FOR 20 YEARS URGED TO ATTEND AFFAIR

A program "filled to the brim" with various entertainment was announced this week for the Donley County Old Settlers reunion-picnic which is being held at Tate Grove, near Hedley, today (Friday).

The program committee has completed plans designed to provide entertainment galore for one of the largest crowds expected in recent years.

The program:

Morning

Band Music 9:45

America, by audience — led by Sam M. Braswell.

Welcome address — E. H. Watt.

Response — J. C. Wells of Memphis.

History of picnic — Mrs. Clyde Bridges.

Band music — two numbers.

Business session.

Talk by Deskins Wells, candidate for Congress.

Talk by Eugene Worley, candidate for Congress.

(The talks by the two above candidates will begin about 11:30 a. m. and will be limited to 15 minutes each.)

Song, "Beautiful Texas" — dedicated to Mrs. W. I. Rains, founder of picnic.

Afternoon

Band music

Two numbers of Shamrock Boosters.

Two numbers by Wellington Boosters.

Quartet singing (memorial song), arranged by Mesdames Joe Crawford and Clyde Bridges.

Old Fiddlers Contest, arranged by Frank Jones.

There will be prizes totalling $25 to be given for the following: Old fiddlers contest, first place, $7.50, second place, $5, third place, $2.50; quartet singing, first place, $5, second place, $3, and third place, $2.

As is the custom, everyone who has resided in Donley county for twenty years is automatically a member and is urged to attend. There are no dues to be paid, and the only requirements are that you are a pioneer and bring a basket filled with food. Coffee and ice tea will be furnished by the association.

Hedley Schools to Open

The Hedley schools will open the 1940 41 term on Sept 2 All patrons of the school are invited to be present on the opening day

Mr and Mrs V. P Darnell announce the arrival on Sunday, Aug. 11, of a fine little daughter, weight 6 lbs 12 oz

Mr and Mrs. Blanton Standefer and daughter Sandra Kay of Olney visited the Informer family last Thursday and Friday.

Mr and Mrs Guy Turner and son Billy of Denton visited friends here Tuesday

W E Bray of Shreveport, an old time Hedleyan, visited here Saturday.

Bill King of Oklahoma City was in town Saturday

Sam Bond of Canyon was a Hedley visitor Saturday.

Lost—Brown billfold with driver's license and Social Security card. Return to Bowling Alley.

Mrs. E. A. Regal Dies

The following article was taken from Saturday's Amarillo News:

Funeral rites for Mrs E A. Regal, well known Amarillo woman, were conducted yesterday afternoon at 4 o'clock in the Polk Street Methodist Church with Dr. C C. Grimes, pastor, officiating.

Pallbearers were Tom Durin, J T Evans, Jack Hinerman, James Bowen, George E. McWhirter and C S Johnston.

The body remained in state at the Boxwell Brothers chapel last night and will be taken to St Jo, Tex., for burial today.

Mrs. Regal, wife of a well known Amarillo real estate man, died Thursday night at 8 o'clock in a local hospital following a brief illness. She was 48 years old and had been a resident of Amarillo for 12 years. She was a member of the Order of the Eastern Star, Polk Street Methodist Church, the American Association of University Women and the Speakers' Institute.

Surviving besides the husband are a son Edwin Regal of Amarillo; a brother, Kent Bellah of St Jo and two sisters, Mrs Earl Giles of St. Jo and Mrs W. D. Franklin of Hedley.

The Informer extends sincere sympathy to the bereaved

Locklin-Priestly

Announcement has been made of the marriage of Miss Julia Ruth Priestly and E. E. Locklin, both of Van Horn, which took place there on July 27. The ceremony was read by Judge Garson The couple were attended by several friends.

The bride is the daughter of the late Mrs Ruth Priestly, a former Hedleyan. She attended school in Hedley and El Paso.

The groom is the son of A B Locklin of Ft Stockton. He is employed with the State Highway Dept at Van Horn, where they will make their home

The Informer extends best wishes to the couple.

Opportunities in Naval Reserve

Ex navy men, up to the age of 50 years, are now being enlisted in Class V 6 U S Naval Reserve and in rating held at time of discharge from the navy, except where manner of their employment since separation from the naval service has qualified such men for higher rating.

Men with no previous naval service but especially qualified in seamanship or trades used in the navy are also desired for enlistment in Class V 6 Naval Reserve. Age limits are from 17 to 50 years Married men will be enlisted only if qualified to fill higher ratings.

Enlistment in Class V 6 Naval Reserve carries with it no compulsory obligations to perform drills or training duty as, by law, no member of the Volunteer Naval Reserve can be ordered to active duty without his own consent, except during war or national emergency.

Mr. and Mrs Carl Turnbow and Carl Cox and wife of Brawley, Calif, visited in the Blankenship home last week

M. L. Sims Jr left last week for San Antonio, where he will join the Army Air Corps as a mechanic.

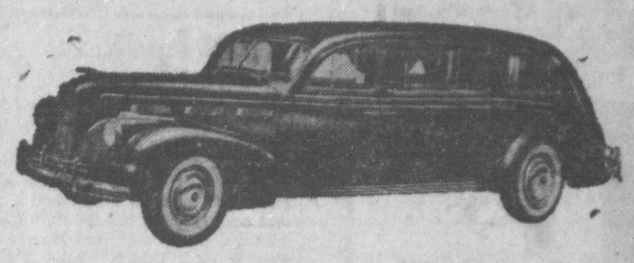

We endeavor to serve in a way that honors those whose work is done and helps those who yet have work to do.

Womack Funeral Home

MEMPHIS HEDLEY CLARENDON McLEAN

DARNELL'S GROCERY

& STATION

We Deliver | Phone 43

Printed Bag Flour, 48 lb.	$1.35
Sugar, 10 lb.	47c
Sugar, 25 lb.	$1.25
Salmon, 2 cans	25c
P & G Laundry Soap, 7 bars	25c
Carnation Milk, 7 small cans	25c
Mothers Oats with cup or plate	28c
Tomatoes, high grade, 4 cans	25c
Post Toasties, each	9c
Jersey Corn Flakes, 3 for	25c
Admiration Coffee, 3 lb. jar	79c
Bananas, 2 doz.	25c
Cabbage, 12 lb.	25c
Onions, 6 lb.	25c
Fine Arts Complexion Soap, 6 bars	25c
Bologna, 2 lb.	22c
Meal, 20 lb. K B or Gladiola	47c

Bring us your Produce

Old Settlers

Of Donley County

Make your headquarters at this bank before and after the annual picnic. You will be welcome here. We are old settlers too.

Here since 1913

Security State Bank

HEDLEY, TEXAS

Member Federal Deposit Insurance Corp.

ool and Delightful New Shirtwaister

PERFECT to put on and wear right now in flat crepe, silk print or spun rayon, this beautifully cut shirtwaist fashion will be a cool delight on the hottest days of summer. No. 8727 will look so crisp and fresh, in striped linen, polka dot silk or brilliant white sharkskin. And it will feel comfortable and unhampering, because the lines are so simple and free. The bodice can be fastened

with three buttons and turned back in narrow, deep revers, or buttoned almost to the throat, with shallow revers.

Why not have it both ways, since it's so very easy to make? There's practically no detailing to it—just a few gathers beneath the yoke and darts at the waistline. The circular skirt has a lovely, youthful swing.

Pattern No. 8727 is designed for sizes 14, 16, 18, 20; 40 and 42. Size 16 requires 4⅞ yards of 39-inch material without nap.

Send order to:

SEWING CIRCLE PATTERN DEPT.
Room 1324
211 W. Wacker Dr. Chicago
Enclose 15 cents in coins for
Pattern No..... Size.....
Name .....
Address .....

WEARY DESPONDENT GIRLS: Crying spells, irritable nerves due to functional "monthly" pain should find a real "woman's friend" in Lydia E. Pinkham's Vegetable Compound. *Try it!*
Lydia E. Pinkham's VEGETABLE COMPOUND

Tested Friendship

Friendship is a plant of slow growth, and must undergo and withstand the shocks of adversity before it is entitled to the appellation.—Washington.

1st FIRST CHOICE OF MILLIONS. THEIR FIRST THOUGHT FOR SIMPLE HEADACHE. ST. JOSEPH ASPIRIN

Glad Season

Youth is to all the glad season of life; but often only by what it attains or what it escapes.—Carlyle.

DOCTOR'S FORMULA
quickly relieves fiery itching of
ECZEMA
If face, legs, arms or hands are covered with red, scaly Eczema—for speedy relief from the terrible itching burning soreness—use powerful, soothing *Liquid* Zemo. Zemo brings quick relief because it contains 10 speedy-acting ingredients long valued for helping nature to heal pimples, acne, eczema, ringworm symptoms and similar skin irritations due to external cause. First trial convinces! Real severe cases may need Extra Strength Zemo. All drugstores.
zemo
FOR SKIN IRRITATIONS

TEACHING A CHILD VALUE OF PENNIES
A child of a wise mother will be taught from early childhood to become a regular reader of the advertisements. In that way better perhaps than in any other can the child be taught the great value of pennies and the permanent benefit which comes from making every penny count.

WEEKLY NEWS ANALYSIS BY ROGER SHAW

German and British Airmen Raid Vital Industrial Centers; Political Campaign 'Roars On'

(EDITOR'S NOTE—When opinions are expressed in these columns, they are those of the news analyst and not necessarily of this newspaper.)

Released by Western Newspaper Union

YE CAMPAIGN:
Roars On

Boss Ed Flynn of the Bronx, a man with a surprisingly fine library, who likes to read, took Jim Farley's place as national chairman of the Democrats. He was the same general type as Farley, with a similar background, except that Farley was a country boy, and Boss Flynn was a city laddie. Like Farley, Flynn is respected around New York, and well liked by many.

Willkie came out and said he would not get into personal arguments with members of congress, individual hecklers, or anybody like that. Willkie went on to say he had very determined views about conscription, and about helping the Bullmen abroad, but he wouldn't admit what those views were. Some Republicans remarked that they felt they had signed a blank check made

EDWARD J. FLYNN
Like Farley, he's respected.

out to Wendell Willkie esquire. And yet, more than 90 per cent of the newspapers of the United States were supporting him against the III term. More and more, people were showing themselves anti-Roosevelt, rather than pro-Willkie.

Dilemma

An evidence of this was the continued drift of Democrats, over to the Republican fold. As each Demo moved over, Roosevelt would denounce him, but still they moved. Lewis Douglas, Roosevelt's erstwhile budget director, had been one of the first. Now came Edmund Toland, counsel to the house committee, investigating the National Labor Relations board. Toland resigned, in order to work for Willkie.

On the other hand, a fair number of liberal Republicans were none too sure about Willkie. They stressed his "non-savory" background, and his "anglophile" war expressions.

THE WAR:
Aircraft

While the world waited wearily for the German invasion of England, air fighting raged to and fro between the Royal air force and the Goering flying circus. The Germans forced the port of London, biggest in the entire world, to close, and also the ports of Newcastle on Tyne, Hull, and Newcastle. This meant that all sorts of commodities had to be unloaded in the still solvent west of England, and shipped east, which dislocated the British timetable no end.

On the other hand, the British claimed they had peppered Hamburg to a really serious degree. This is Germany's third biggest city—after Berlin and Vienna—and by far the friendliest city to England of them all. Its inhabitants speak a local dialect closely akin to Anglo-Saxon, and its sea-going and commercial ties with John Bull have always been strong. After the Napoleonic wars, Hamburg's republican senate petitioned England to take them over.

Bremen, Hamburg's sister city, also got it in the neck, but not so bad. So did Duesseldorf, Essen, Wesel, and Duisburg, in the valley of the river Rhine. Essen is the German Pittsburgh, where the vast complex of the Krupp works spreads out. It is an easy aerial target. Sheffield, the English equivalent of Essen and Pittsburgh, was scheduled to be "next" on the list, while Welsh Cardiff and English Portsmouth were reportedly already badly gutted. One ex-Englisher was excited by all this. He was living in faraway Chicago, but he bought a Spitfire fighter and presented it to his home town: Leamington Spa, in Warwickshire.

Anti-Aircraft

In the German service, the anti-aircraft department is an integral part of the Goering flying circus, which is an independent branch of the national defense, co-equal with army and navy. (In the American service, anti-aircraft is part of the army's coast artillery.) During the first 11 months of the present war, the crack German anti-aircraft brought down 1,230 enemy planes, knocked out more than 400 tanks, sank 10 ships, and damaged 10 more of them.

The Catch

There is a catch to all this aerial warfare, between the British island fortress and the long seacoast under Germanic domination. It is this: the Germans do their air raiding by day, and the British do it by night. Air raiding by day is much more dangerous to the flyers, but it is also much easier to hit land targets when the sun is up. Night bombing is safer for the pilots, but it is far harder to "reach" the objectives. This accounts for the much heavier German air losses. The Germans outnumber the British in the air by perhaps 3 to 1, so they can afford to "take" it. The Royal air force has to be economical in its expenditure of men and machines.

U. S. ARMY
Parachutes

At Hightstown, N. J., some 48 infantry regulars from Fort Benning, Ga., gave a parachute jumping demonstration from two 125-foot steel towers. High army officers looked on with grave attention, for it was

This unusual picture was made as the first doughboy made his jump at the army parachute training center in Highstown, N. J.

sensational stuff in the line of troop training. The Benning infantry jumped in four "easy" stages, like this:

Stage 1 was a drop in an open parachute, equipped with a comfortable seat. That wasn't so bad at all. Stage 2 was a drop in an open parachute, with harness instead of a seat. Stage 3 was a "free" drop with an open parachute, and stage 4 was a "free" drop with a packed parachute, which had to be opened up in the air. In any man's country—Russia aside, for some reason—it is none too easy to recruit parachute jumpers. Goering, in Germany, had to start it off by using the daredevils ("mordskerls") of his own bodyguard. Even these toughies grumbled, the first time up and down.

'Headache'

Meanwhile, the U. S. army had a new headache. It found that its 800 best airplane reservists were working on the wide network of American commercial and transport airlines. Here they are vitally needed, and so is the flying equipment. Some of these topnotch civil pilots are military, some are naval, and some are marines, but all of them will have to stay—in case of war—right where they are. This was the U. S. general-staff verdict

NAMES
. . . in the news

¶ The three **Musico** brothers were discharged from their bail—**George, Arthur** and **Robert. George's** bail was worth $10,000, and his brothers were worth $5,000 apiece. The trio served short sentences at the federal jail in Lewisburg, Pa. They were accused of "mulcting" $4,000,000 via larceny and forgery. The fourth brother was the late **Philip Musica**, of McKesson & Robbins. He called himself **F. Donald Coster.**

¶ Congressman **Lindsay Warren** of North Carolina, age 50, was selected by **President Roosevelt** as comptroller-general. Chairman of the accounts committee of the house, he had served there for 16 years. The job of comptroller-general lasts 15 years, and nets $10,000 per year.

¶ One hundred thousand names **unknown to history** were the victims of a bad flu epidemic in Puerto Rico. They called the disease, the "monga." Drs. **Edwin Lennette** and **John Oliphant** were rushed down there from the Rockefeller institute and the United States health service.

"Pauline Revere" in the person of Miss Elane Summers, 19, University of Wisconsin beauty queen, pictured about to mount her white horse in front of Chicago's city hall en route to Washington, D. C., with an anti-conscription bill or scroll to be presented to President Roosevelt. Her ride is sponsored by the Committee to Defend America by Keeping It Out of War. This gives but one side of the conscription problem, as proponents of the plan claim that America's interests can best be served by a universal military training program.

COMMONS:
It Laughs

The house of commons, at Westminster, is pretty grim these days. But it got a good laugh for once. One member announced that no less than 14 Italian submarines had been sunk by the British navy in the Mediterranean. In Parliament, there is a rough and tough Scotch Labor deputy named J. J. Davidson, who loves to wise-crack the Tories and the "furriners." When he heard about the submarines, he yelled out: "Is it true the British sailors at sea, only have to call out, 'waiter!' and Italian subs come to the top?"

But the Italians had an answer. They were actually shipping "pocket" submarines over the Alps, to help Hitler in the English channel operations. Once the great Hannibal of Carthage shipped his elephants over the Alps to harry the Italians, and now the Italians were turning the same fantastic trick with their fiery sea-serpents. And strangely enough, historians have always referred to England as the "modern" Carthage, because of its shipping, banking, colonizing and trading.

SPORTS:
Porkers

The Wimbledon tennis club, in England, is the best known in the entire world. Every American champ and she-champ has played there on the green turf. It is glamorous and top-drawer. It was announced that the Wimbledonians would turn to pig-breeding for the duration of the war, and would deal in porkers instead of lob-lollies and back-hands. It was revolutionary, and it certainly wasn't cricket, or tennis either. It seemed that the Davis cup was turning into a bitter cup of misery, to be drained by a new champ, the great god Mars. So with English polo, as well. Its fields were plowed up!

Britons are good sports. England needs aluminum, and needs it bad. One veteran of the last war turned in his aluminum false leg, to a scrap metal depot at Windsor. He wanted to hold off Hitler, just as much as the fancy Wimbledonians did. Meanwhile, there was a lot of talk about equipping parts of the British army with steel breastplates, and helmet visors, to bounce off shell splinters, which was one back-step more toward the dark ages of ironsides, ironpants, and ironheads. At the battle of Bull Run, in 1861, some of our own New York militia wore bullet-proof vests. But they proved so heavy, that the New Yorkers threw them aside when they ran away. They were not such good sports.

Gorillas

Alfred was an Anglo-gorilla at the Bristol zoo. He is worth $8,000 and weighs 426 pounds net. He eats $12 per week in foodstuffs, and is said to be the longest lived gorilla in captivity. Keepers say he's just as good a sport as the fellow with the aluminum leg. But Alfred's too expensive to keep up, and if somebody doesn't adopt him, he'll get shot. Nobody in England likes that prospect. One man wrote the Bristol zoo, and said: "Why don't you ship him to America, with all the other Hapsburgs." Simultaneously, 3,000,000 dogs were being slaughtered in Germany, to save food. Poor dogs; poor Alfred; poor Hapsburgs!

DOPESHEET:
Diagnosis?

One European neutral observer doped out the American presidential race like this: If the war is still in progress, Roosevelt will win, hands down. People don't like to change horses in crossing a stream. But if the war is over, Willkie will have it by a nose. For if Churchill resigns, which is always possible, the Roosevelt foreign policy will be discredited. The observer linked Churchill to Roosevelt, just as Chamberlain was linked to Daladier.

WHO'S NEWS THIS WEEK

By LEMUEL F. PARTON
(Consolidated Features—WNU Service.)

NEW YORK.—Snapping the United States liner, America, new queen of the American Merchant marine, through the Narrows, into quarantine and so on to her dock, Capt. Giles Chester Stedman, master of the new leviathan, handled his ship as deftly as a lad would handle a toy. Indeed, in his various maneuverings of the 35,000-ton luxury liner on her maiden passenger-carrying trip from Newport News, Va., Captain Stedman evinced sheer delight in putting his new charge through her paces. The 900 guests, United States senators, shipping magnates and so forth, must have cast their thoughts back to days when amid mountainous waves and winds ranging from gale to hurricane proportions, this young skipper—he is only 42 years old—performed deeds of daring-do on the deep, deeds that have gained for him a gold medal from the Italian government; the United States navy cross; the silver life-saving plaque from the British admiralty; the Treasury department gold medal and other like testimonials of high courage and skilled seamanship.

True Son of Old Yankee Breed Of Shellbacks

There was that tumultuous day in the mid-Atlantic, October 20, 1925, when the President Harding, of which Stedman was then chief officer, steamed to the rescue of the Italian freighter, Ignazio Florio, beaten down and sinking. Stedman stepped to one of the lifeboats and called for a volunteer crew. Every man jack of the distressed crew was saved.

Two years later, westbound and about 1,575 miles from New York, the wireless operator brought Stedman a message from the British freighter Exeter City. The craft had lost her captain, third officer and two seamen and was sinking.

The seas were a veritable witchbroth, the wind shrieking at hurricane force. No possibility existed for the survival of a small boat in such a sea. So Stedman maneuvered his vessel sufficiently close to admit of a line being shot aboard the distressed freighter. With tackle thus rigged, a lifeboat was lowered from the American Merchant and pulled to the sinking vessel and the crew saved. The seamanship involved was said to have represented one of the finest exploits in American annals. Last September, commanding the United States liner Washington, Stedman rescued the entire crew of the British freighter Olivergrove, torpedoed by U-boat.

As a youngster, deciding upon a sea career, Stedman joined the United States Coastguard, where in the first World war he saw two years' hazardous service in convoy work in the Mediterranean sea and English channel. When peace came, Stedman enrolled in the Massachusetts Institute of Technology for courses in marine engineering. He joined the United States Line in 1922, was made a chief officer in 1925 and at the age of 34 received his first command.

ONE of the most hard-boiled citizens this reporter ever knew was a bookish college dean who always spoke softly, but swung from the heel. Somewhat in this picture is Col. De Witt Peck of the U. S. Marines, who gives quiet emphasis to plain words in Shanghai, as the Japanese menace the foreign areas and tension increases. The Japanese seem to think they need an "incident," and Colonel Peck isn't at all likely to provide one—but he doesn't back down.

Colonel Peck of Marines a Full Bushel of Spunk

When he is in mufti or informal dress, he is rarely without a book in his pocket and never without his pipe. He may or may not read Bergson, but he "thinks like a man of action and acts like a man of thought." He won the Victory Medal for Gallantry in the World war battles of the Meuse-Argonne and St. Mihiel, and the Medal of the Purple Heart for doubling in negotiating and fighting in Latin-America. He graduated from Annapolis in 1915 and is 46.

His career is a reminder that this country has had quite a workout in handling explosive situations here and there around the world. In Nicaragua, Cuba, Haiti and other Latin-American countries, Colonel Peck has been a successful trouble-shooter and has brought things through nicely without eating dirt or leaving any hard feelings. He has built a reputation as a scholar in his studious application to problems of naval and military science. He is six feet tall, slender and academic in appearance, but said to pack a powerful punch.

CLASSIFIED DEPARTMENT

PHOTO FINISHING
FILMS DEVELOPED & PRINTED
Any 6 or 8 Exposure Roll expertly developed, with beautiful, deckle-edged, wide margin prints, 25 cents. ONLY 25c COIN
Reprints 3/ ea. 8x10 Enlargement 25/
FAST SERVICE ADDRESS DEP'T C WORK GUARANTEED
THE DAY & NIGHT PHOTO SERVICE
P. O. BOX 1471 LITTLE ROCK ARKANSAS

2 Things to make

BESIDES being a most attractive addition to lawn or garden in herself, this cute little sunbonnet girl has practical features too. The parasol trellis she holds is ideal for climbing flowers and vines. Cut the girl from plywood or other thin lumber with jig, coping or keyhole saw, add the trellis, then paint according to the directions given on pattern Z9112, 15 cents. General cutout instructions accompany this pattern. Send order to:

AUNT MARTHA
Box 166-W Kansas City, Mo.
Enclose 15 cents for each pattern desired. Pattern No.....
Name .....
Address .....

GOOD For Rose Fever . . . runny nose PENETRO NOSE DROPS

Cheerfulness Wears

Cheerfulness is also an excellent wearing quality. It has been called the bright weather of the heart.—Samuel Smiles.

DIARRHEA
DUE to dietary indiscretions, change of drinking water or sudden changes in weather can be quickly relieved by Wakefield's Blackberry Balsam. For 94 years a household remedy. Sold at all drug stores. Be sure to ask for genuine
Wakefield's BLACKBERRY BALSAM Compound

Our Faults

Other men's faults are before our eyes; our own behind our backs.—Seneca.

666 checks MALARIA in 7 days and relieves COLDS
LIQUID • TABLETS • SALVE • NOSE DROPS symptoms first day
Try "Rub-My-Tism"—a Wonderful Liniment

Faultless Word

A word that is not spoken never does any mischief.—C. A. Dana.

FOR SHAVING COMFORT—PLUS SAVING USE Kent Blades 7 SINGLE EDGE OR 10 DOUBLE EDGE Finest Swedish Steel 10c

Time for Good

That which is good to be done, cannot be done too soon.

Bad Remedies

There are some remedies worse than the disease.

Miserable with backache?
WHEN kidneys function badly and you suffer a nagging backache, with dizziness, burning, scanty or too frequent urination and getting up at night, when you feel tired, nervous, all upset . . . use Doan's Pills.
Doan's are especially for poorly working kidneys. Millions of boxes are used every year. They are recommended the country over. Ask your neighbor!
DOAN'S PILLS

THE HEDLEY INFORMER

PUBLISHED EVERY FRIDAY

D. E. BOLIVER, Publisher

Entered as second class matter October 28, 1910, at the postoffice at Hedley, Texas, under the Act of March 3, 1879.

NOTICE—Any erroneous reflection upon the character, standing or reputation of any person, firm or corporation which may appear in the columns of The Informer will be gladly corrected upon its being brought to the attention of the publisher.

All obituaries, resolutions of respect, cards of thanks, advertising of church or society doings, when admission is charged, will be treated as advertising and charged for accordingly.

In case of error in legal or other advertising the publisher does not hold himself liable for damages in excess of the amount received for such advertising.

Subscribe for the Informer.

Political Annoucements

For State Senator, 31st District
Max Boyer

For District Judge:
A. S. Moss
(Reelection)

For District Attorney:
John Deaver
(Reelection)

For District Clerk:
For County Clerk:
Helen Wiedman

For Sheriff, Tax Assessor and Collector:
Guy Wright

For County Judge:
R. Y. King
(Reelection)

For County Superintendent:
Ruth M. Richerson

For County Treasurer
Mrs. Margaret V. Thompson
(Re-election)

For County Attorney:
John O. Knorpp
(Reelection)

For County Commissioner, Prec. 3:
J. A. Tollett

CHURCH OF CHRIST

Bible study at 10 o'clock and preaching at 11 every Sunday except 5th Sunday

NOTICE

Terpezone—for common colds and permanent relief for sinus trouble, hay fever and bronchial asthma

John W. Fitzjarrald,
Chiropractor
Memphis, Texas

The Informer, $1.00 per year

PHONE 29 when you know a News Item

Aids Willkie

A name illustrious in Texas politics which is in the forefront of the state-wide movement for Wendell L. Willkie is that of Joseph Weldon Bailey, Jr., life-long Democrat, chairman of the Texas-for-Willkie clubs. Mr. Bailey plans to organize Texas-for-Willkie clubs in every city, town and hamlet.

WEST BAPTIST CHURCH

V. A. Hansard, pastor
Sunday School at 10 a. m.
Preaching 1st, 2nd, and 4th Sundays. Morning services at 11 a.m.; evening service 7:30 p. m.
Visitors are always welcome

A Telephone

Is no longer a luxury - - - it is a necessity. For calling your grocer, butcher or doctor it is indispensible. And remember, one minute's emergency might pay a year's telephone bill.

Hedley Telephone Co.

HEDLEY LODGE NO. 413

Hedley Chapter No. 413, O. E. S., meets the first Friday of each month, at 2:30 p. m.

Members are requested to attend.
Visitors welcome.
Margaret Carter, W. M.
Janet Everett, Sec.

HEDLEY LODGE NO. 991

A. F. and A. M. meets on the 3rd Thursday night of each month

All members are urged to attend
Visitors are welcome.
W. C. Bridges, W. M.
O. E. Johnson, Sec.

DR. J. C. COFFEY

Physician

Offices at Wilson Drug Co.

Business Phone 63
Residence Phone 28

Church of the Nazarene

Rev. A. G. McClung, Pastor
Sunday School 10:00 a. m.
Morning Worship 11:00 a. m.
Evening service 7:15 p. m.
Prayer meeting Wed. 7:15 p. m.
Everyone is cordially invited to attend these services

Pathfinder Polls of Public Opinion

PATHFINDER

PATHFINDER polls keep millions of folks everywhere posted in advance on vital questions—war, politics, elections, farm problems, labor, world events. An exclusive PATHFINDER feature. Nothing else like it. A real news sensation.

Read in More Than a Million Homes

Besides, PATHFINDER is the world's oldest and most widely-read news magazine, bringing to you in words and pictures everything that happens, fresh from the world's news center in Washington. World events verified and interpreted, boiled down into 20 interesting departments—unbiased, non-partisan, dependable, complete. Costs 75% less.

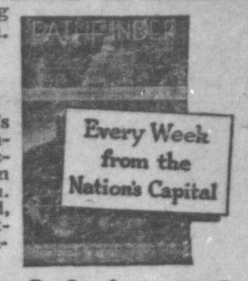

This Newspaper & PATHFINDER BOTH one year Only $1.50

FIRST BAPTIST CHURCH

Sunday School, 10:00, Charles Rains, Supt.
Song Service and Preaching, 11:00
Evening Services:
B. T. U. at 6.45

Car for sale or trade. Would take cow as part payment.
Dr. J. C. Coffey

METHODIST CHURCH

I. E. Biggs, Paster
Church School, 9:45 A. M.
Preaching, 11 A. M., 7:00 P. M.
Missionary Societies
Circle 1, Monday 3 p. m. Circle 2, 8:00 p. m.
Prayer meeting Wednesday at 8:00

Bring your boot orders to Kendalls Shoe Shop and save money

GOOD CITIZENS

wherever we serve...

• System map of United Gas Pipe Line Company showing network of over 6,000 miles of pipe lines serving Natural Gas in the Gulf South.

As citizens of your community, your State, and the Gulf South, the employes of this Company take an active interest in local civic affairs. They buy from local stores, pay taxes, and contribute to worthwhile charities. They are interested in the welfare of the communities in which they live.

The first duty of these employes is to help maintain Dependable Natural Gas Service. In other words, it is their job to see that the people, through their local Gas Companies, have the comforts and conveniences of this modern fuel whenever they want it. Above and beyond this, our employes owe, and carefully discharge, their obligations to their own communities —their home towns.

As our employes do, so do we as a business institution—take a direct interest in the life and welfare of the communities of which we are a part—*"good citizens wherever we serve."*

The Gulf South Invites Industry

DEPENDABLE NATURAL GAS SERVICE DOESN'T JUST HAPPEN!

UNITED GAS PIPE LINE COMPANY

The Gulf South Invites Industry

BARGAIN

Rates

on the

Amarillo

News

Now Until

Dec. 15

$2.00

Firestone

40th ANNIVERSARY SALE

JUST THINK OF IT!
NOW YOU CAN BUY
Firestone
TIRES
AS LOW AS
$5.15
AND YOUR OLD TIRE

Priced right down to bedrock. Here's extra value backed by a written Lifetime Guarantee. Equip today.
During Anniversary Sale Only

TIRES
On Low Cost
EASY BUDGET TERMS

THE BICYCLE BUY OF THE YEAR

This Speed Chief has streamlined, sturdy frame and balloon tires. Only **$17.99**
Limited quantity
$1.00 a week buys this bike.

AN AMAZING BUY
RCA
Auto Radio

Do not confuse this radio with inferior sets. Has RCA label and guarantee; superheterodyne circuit and many other features. Limited quantity.
ONLY **$13.95**

50% DISCOUNT on HIGH SPEED AND STANDARD SPARK PLUGS
Now 26c EACH IN SETS Were 45c

BUY NOW
Firestone
has a BATTERY **$3.95**
for only
50% Bigger Trade-In Allowance
During Anniversary Sale Only

SAVE ON HOME RADIOS
Plastic case with built-in antenna.

Now **$9.95** Was ~~$11.95~~

Home Fan Clearance

Streamlined models. Wide chrome blades, sturdy motors.
10" oscillating fan was $5.95 NOW $3.98
8" fan was $2.49 NOW $1.89

FREE FUEL CAN
$2.50 VALUE with
CHAMPION
Outboard Motor

Dollar for dollar the best motor buy of the year. Save now on any motor in our line.
Limited quantity

50% BIGGER
Trade-In Allowance
Just imagine! A 50% bigger trade-in allowance for your old tires on the famous Firestone Champion and Firestone High Speed Tires.

During Anniversary Sale Only

GARDEN HOSE

Double braided, cotton ply hose. Tough—durable.
Was ~~$1.79~~
Now **$1.39** 25 ft.

HARRISON HALL SERVICE STATION

Phone 34 Hedley

A Telephone

is no longer a luxury - - - it is a necessity. For calling your grocer, butcher or doctor it is indispensible. And remember, one minute's emergency might pay a year's telephone bill.

Hedley Telephone Co.

WEST BAPTIST CHURCH

V. A. Hansard, pastor
Sunday School at 10 a. m.
Preaching 1st, 2nd, and 4th Sundays Morning services at 11 a m ; evening service 7:30 p m
Visitors are always welcome

CHURCH OF CHRIST

Bible study at 10 o'clock and preaching at 11. every Sunday except 5th Sunday

METHODIST CHURCH

I. E. Biggs, Pastor
Church School, 9:45 A M.
Preaching, 11 A. M., 7:00 P. M
Missionary Societies
Circle 1, Monday 3 p. m. Circle 2, 8:00 p. m.
Prayer meeting Wednesday at 8:00

Bring your boot orders to Kendalls Shoe Shop and save money

WALLS IN HOME ONLY PART OF INSULATION PROBLEM

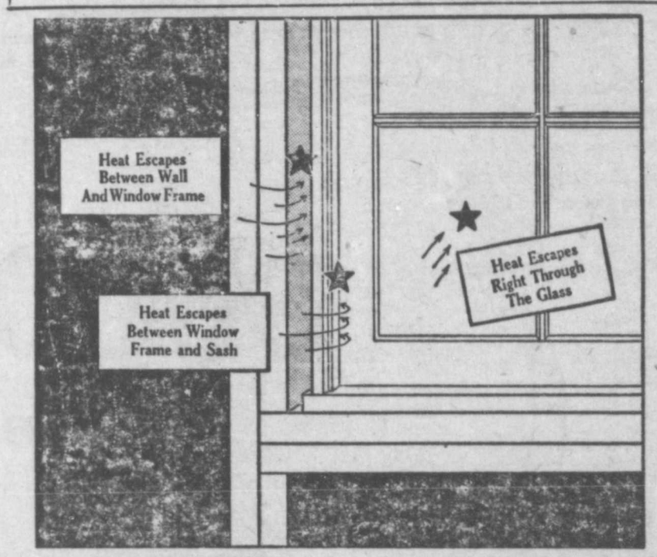

Many a home is being built today that is only half insulated. Yet the man who is spending his money to build the house doesn't know a thing about it. These people, when they build, won't hesitate to spend $150 to $200 to make their walls weather-tight. They will buy the best insulation, the best moisture barrier, and use the best construction methods, but they overlook completely the fact that the walls of their homes have from ten to thirty great big holes in them that are filled only with windows.

These holes must be filled with good windows—windows that do more than harmonize with the architecture of the home. For a window is not only an architectural feature. It is also a mechanical feature.

Windows are just as permanent a part of the wall as insulation. Just as it is wise to spend those extra dollars for insulation—so it is wise to spend a few extra dollars to see that a window frame makes a permanent weather-tight joint with the wall, that window sash are precision fitted to the frame, that an efficient job of weather-stripping is done, that storm sash or double glazing is provided, and that the operating equipment used will give a lifetime of trouble-free operation.

MODERN TREND TO MORE WINDOWS PUTS STRESS ON QUALITY

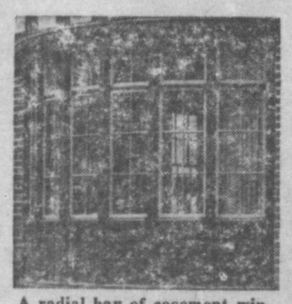

A radial bay of casement windows so popular today.

An angle bay popular for breakfast rooms.

A multiple bank of double hung windows, often used at the end of the living room.

Windows and More Windows Is Trend in New Homes Today

No matter how you look at windows you're going to see more and more of them in new homes. Light, airy rooms mean just one thing—more windows—and that is definitely the trend in home construction today.

And the more windows you have in your new home, the more you've got to watch quality construction in the windows you buy. Windows can add much to the enjoyment of your new home if they're good windows, and if they're poor ones, they'll add plenty of headaches.

Window "Pains" Gone

Rattling, sticking, leaking windows are a thing of the past with the complete factory fitted window units as manufactured today. Maybe that is why architects and contractors the country over are favoring more windows because, at last, the "pain" has been taken out of them.

New Features

Such features as inside double glazing, screens that are removed from the inside, condensation controls, and hinges that allow both sides of the glass to be washed from the inside are part of modern casement windows today. Similar improvements have been made in the popular double hung windows. Double action weatherstrip, noiseless pulleys, and flat weights that allow for narrow modern lines are a few of the outstanding innovations.

THE HEDLEY INFORMER

PUBLISHED EVERY FRIDAY

D. E. BOLIVER, Publisher

Entered as second class matter October 28, 1910, at the postoffice at Hedley, Texas, under the Act of March 3, 1879.

NOTICE—Any erroneous reflection upon the character, standing or reputation of any person, firm or corporation which may appear in the columns of The Informer will be gladly corrected upon its being brought to the attention of the publisher.

All obituaries, resolutions of respect, cards of thanks, advertising of church or society doings, when admission is charged, will be treated as advertising and charged for accordingly.

In case of error in legal or other advertising the publisher does not hold himself liable for damages in excess of the amount received for such advertising.

Political Annoucements

For State Senator, 31st District
Max Boyer

For District Judge:
A. S Mess
(Reelection)

For District Attorney:
John Deaver
(Reelection)

For District Clerk:
For County Clerk:
Helen Wiedman

For Sheriff, Tax Assessor and Collector:
Guy Wright

For County Judge:
R. Y. King
(Reelection)

For County Superintendent:
Ruth M. Richerson

For County Treasurer
Mrs. Margaret V. Thompson
(Re-election)

For County Attorney:
John C. Knorpp
(Reelection)

For County Commissioner, Prec. 3:
J. A. Tollett

HEDLEY LODGE NO. 991

A. F. and A. M. meets on the 3rd Thursday night of each month
All members are urged to attend. Visitors are welcome.
W C Bridges, W. M.
C E. Johnson, Sec.

Church of the Nazarene

Rev A. G. McClung, Pastor
Sunday School 10:00 a. m.
Morning Worship 11:00 a. m.
Evening service 7:15 p. m.
Prayer meeting Wed 7:15 p m.
Everyone is cordially invited to attend these services.

PHONE 29 when you know a News Item

Star Dust
STAGE SCREEN RADIO

By VIRGINIA VALE
(Released by Western Newspaper Union.)

THERE'S never a dull moment at Big Bear, Calif., these days. No sooner did 20th Century-Fox's "Brigham Young" troupe finish work on location near there than Monogram's "Queen of the Yukon" moved in.

The town has just one important street, and it's jammed nightly with bearded extras (whose beards earn a living for them) and members of the cast. Irene Rich, Charles Bickford, Melvin Lang, Dave O'Brien, and June Carlson are in the lineup.

Melvin Lang and Dave O'Brien had to stage a fight the other day; in preparation, Bickford spent several days teaching O'Brien how to avoid injuries. But—when Director Phil Rosen called "Cut!" O'Brien fell to the ground, and the company doctor found that he had a broken rib. He'd been too much excited to remember Bickford's instructions.

—*—

When young players in Hollywood get discouraged they remind themselves—and anyone who'll listen—that it takes just one good picture to make a star.

"Look at Pat O'Brien in 'Front Page'," they'll say. "Look at Cary Grant in 'Topper'—Shirley Temple

IDA LUPINO

in 'Little Miss Marker'—Errol Flynn in 'Captain Blood'—May Robson in 'Lady for a Day.'"

Another name has been added to the "Look" list—it's that of Ida Lupino, who did a nice job in "The Light That Failed" and has won her spurs as a result of her "mad" scenes in Warner Brothers' "They Drive By Night." She'll co-star with John Garfield in "East of the River."

—*—

We may have another Rogers-Astaire picture, if RKO can find the right story for it. Fred Astaire is free-lancing at present, and Ginger is booked for three pictures, one of them being a picturization of the very popular novel, "Kitty Foyle." But some time next year they may be dancing together again.

—*—

Herbert Moulton has a new idea for screen entertainment, and he hopes you're going to like it. After six months of hard work he has finished an abridged version of "Love Me Tonight," starring Maurice Chevalier, Jeanette MacDonald and Myrna Loy, and originally released in 1932. It will run just 45 minutes.

Other old-time successes being considered for streamlining are "Design for Living," "The Lives of a Bengal Lancer," "Night After Night," and "One Hour With You."

—*—

Betty Field left the stage for Hollywood a year ago; in that time she's played four big parts, so different from each other that she's the envy of all the other young actresses. In "What a Life!" she was the nice high school girl who was Jackie Cooper's sweetheart; in "Of Mice and Men" she was the sultry, amorous young woman who attracted Lon Chaney Jr. In "Seventeen" she was a giddy young siren, and in "Victory," her latest picture, she's warm, tender, understanding.

—*—

Three years ago Ralph Edwards hitch-hiked from his home in Oakland, Calif., to New York for a job. A couple of weeks ago he returned to his home in a plane. These days he's so busy that, when he decided to take a six-week vacation, five other announcers had to be called in to sub for him.

Six months ago he turned up as creator, director and master of ceremonies of his own program, the hilarious "Truth or Consequences." It was tried out on four eastern stations, and soon will be launched on WEAF in New York.

—*—

ODDS AND ENDS . . . Geraldine Fitzgerald returns to the screen to co-star with George Raft in "South of Suez" . . . Looks as if Charlie Chaplin's "The Dictator" would be released about the middle of September . . . Susanna Foster has a gold powder box which, when opened, plays "Fight on for U. S. C."—given her by the boys of the University of Southern California's band, who worked with her in "There's Magic in Music" . . . Tyrone Power will do a series of pictures based on tales about Zorro, the California bandit—his current one, "The Californian," is a re-make of the old Douglas Fairbanks "The Mark of Zorro."

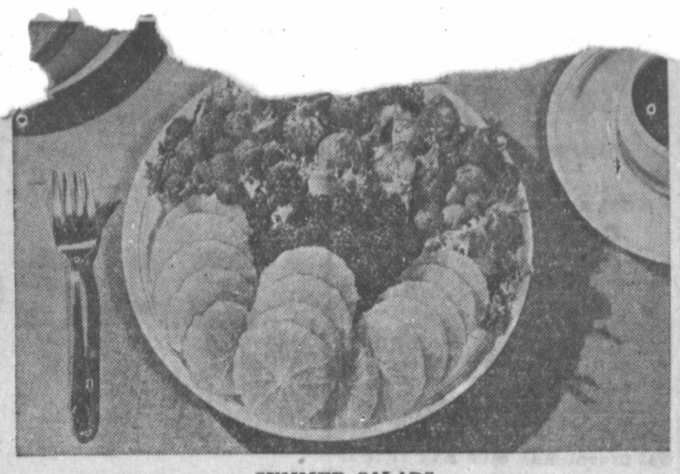

SUMMER SALADS
(Recipes Below.)

Household News
By Eleanor Howe

Salads, in summer, are as important as swimming or tennis, or golf! Nothing tastes quite so good as a cool, crisp mixture of fresh greens, or fruits, or vegetables, served with just the proper dressing. The very word is refreshing—like a drink of cold, sparkling spring water after a long and dusty hike.

Very light salads may be served as an appetizer first course, if desired. Dinner salads, too, are light; they may be served as a separate course, or with the main course of the meal. For luncheon, salads may be somewhat heavier, because the main luncheon dish is likely to be light. Many times, a luncheon salad is a whole meal in itself, served with bread or crisp rolls, a beverage, and dessert. And there are many times in informal luncheons and dinners, when salads do duty for dessert.

What makes a good salad? Plenty of crisp, fresh greens, a blend of fruits or vegetables or fish, a zesty dressing and a dash of color, say the experts. To make salads appetizing and refreshing, as they should be, everything must be fresh, crisp, and well chilled. Greens are freshened in ice water for half an hour, well drained in a salad basket or bag, and left in the refrigerator to chill. To prepare head lettuce for salads, cut out the core or stem with a pointed knife, and let cold water from the faucet run into this opening. The water forces the leaves apart and cleans them.

Use other greens besides lettuce for garnishing salads, and in mixed green salads, as well. Watercress, tender inside leaves of raw spinach, endive, escarole and romaine are good for variety.

Add cubed, leftover meats to green salad, for a hearty main dish. And for hot days, plan fruit salad plates for lunch or supper.

Peeled oranges, sliced and served with fresh, whole berries, with lettuce, watercress or endive for a garnish, make an attractive and refreshing meal.

Crab Apple Salads.
(Serves 6)

6 eggs
Pink pure food color
12 cloves
6 tiny sprigs of green
1 head lettuce
½ cup mayonnaise

Place eggs in saucepan, cover with boiling water and simmer gently until eggs are hard cooked (about 15 minutes). Remove shells while eggs are very hot, then while holding egg under hot water, flatten both ends of the egg until it takes on the shape of a small crab apple. Paint a tint of pink on each egg with pink liquid color; place a clove at the stem end of the egg and another at the blossom end. Add a tiny sprig of green at the stem end and the "crab apple" will be complete. Arrange lettuce cups on individual salad plates; place one egg on each plate and serve with mayonnaise.

Fruit Salad.

Toss lightly together in salad bowl one cup watermelon balls, one cup muskmelon balls, one cup honey dew melon balls, 1 cup seeded red cherries, and 1 cup diced celery. Add french dressing in sufficient quantity to thoroughly coat all fruits. Serve in bowl lined with chilled greens.

Golden Fruit Salad.
(Serves 6)

1 tablespoon gelatin
2 tablespoons cold water
1 cup juice from canned pineapple (hot)
¼ cup sugar
Few grains salt
½ cup orange juice
¼ cup vinegar
1 orange (cut in pieces)
1 cup raw carrot (coarsely grated)
1½ cup crushed pineapple

Soak gelatin in cold water and dissolve in hot pineapple juice. Add sugar, salt, orange juice and vinegar. Cool, and when beginning to stiffen, add remaining ingredients. Turn into wet mold and chill until firm. Unmold on lettuce. Serve with mayonnaise or fruit salad dressing.

Fruit Salad Dressing.

2 egg yolks
½ cup strained honey
Juice 1 lemon
Dash salt
1 cup whipping cream

Place egg yolks, honey, lemon juice and salt in top of double boiler and cook ½ hour. Remove from flame, beat with dover egg beater and cool. Whip cream and then pour the chilled honey mixture into the whipped cream—beating entire mixture with dover egg beater. Serve with any kind of fruit salad.

Appetizers.

Cut the crusts from slices of very fresh bread. Spread bread with cream cheese generously mixed with paprika. Roll as for a jelly roll and slice in very thin slices. Brush with melted butter, toast lightly, and serve immediately.

French Dressing.
(Makes 1½ cups)

½ clove garlic (grated)
4 lumps sugar
1 tablespoon salt
1 tablespoon paprika
1 cup oil
½ cup vinegar

Grate garlic on lump sugar, and let stand before using, for several hours. When ready to mix, place all ingredients in order listed in jar. Shake vigorously and serve.

Tomato Jelly Rings With Salmon.
(Serves 5 to 6)

1 tablespoon gelatin (unflavored)
¼ cup cold water
2 cups tomato juice
1 tablespoon sugar
½ teaspoon salt
Dash pepper
1 bay leaf
1 teaspoon onion (minced)
½ cup celery (chopped)
2 teaspoons lemon juice
1 pound can salmon
Watercress or lettuce
Salad dressing

Soak gelatin in cold water. Combine tomato juice, sugar, salt, pepper and bay leaf, and bring to a boil. Strain. Dissolve softened gelatin in the hot liquid. Allow to cool until the mixture begins to thicken. Fold in onion, celery and lemon juice and pour into individual ring molds. Chill until firm; just before serving unmold on beds of watercress or lettuce. Fill centers of salad rings with large flakes of salmon. Serve with salad dressing.

Have you ever realized that every single one of us includes, in our daily routine, several hundred homely, household tasks? And have you ever discoverd by accident some simplified, easy, and practical way of doing one of these tasks? Then you know how valuable a book would be that contained several hundred just such helpful hints on homemaking.

Send 10 cents in coin to "Household Hints," care Eleanor Howe, 919 N. Michigan Avenue, Chicago, and you'll receive your copy of this helpful booklet, promptly.

(Released by Western Newspaper Union.)

If you're planning a picnic for a crowd, be sure to read Eleanor Howe's column next week. You'll find in it Miss Howe's own tested recipes for picnic foods—a recipe for a chocolate cake to serve 25 hungry picnickers; directions for making barbecue sandwiches or meat loaf for the same size crowd; and a recipe for a gallon of inexpensive chocolate chip ice cream.

Tasty Cases

Green peppers, cut in halves and simmered for 10 minutes, make tasty cases for creamed or scalloped fish. After the peppers have been filled put them in the oven for five minutes or so to brown the tops.

Clothes Space

For additional clothes space in the closet fasten a bird-cage hook to the top of the closet door. This will hold six or eight hangers and will keep long dresses up from the floor.

Odd Light Sources Billions of Moves Triply Destroyed

¶ Among the many unusual objects that emit a light or produce a luminescence that may be seen in the dark are rubber bands when snapped, quartz pebbles when struck, lumps of sugar when rubbed together and adhesive tape when stripped from a roll.

¶ The number of possible moves in a game of chess is almost beyond calculation. For example, there are more than 4,000,000,000 such possibilities in the first six moves of each player.

¶ When no longer needed, the private correspondence of the king and queen of England is put through three distinct processes of destruction. First the letters go through a machine that blacks out every word. Next they are torn into very small pieces. Then they are secretly burned by a trusted fireman.—Collier's.

HOW TO SEW
by Ruth Wyeth Spears

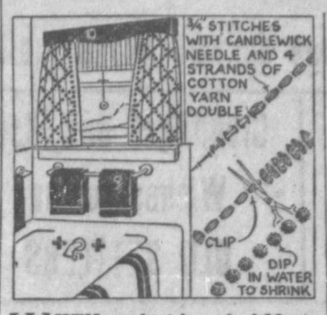

WHEN we last heard of Marty and Bill the curved bottom shelf of that old buffet had not been used. Well, Bill made it into a cornice board for the bathroom window, and painted it blue. Then Marty went into action on curtains to match.

Grandmother is an expert at doing old-fashioned candle wicking, so together they made the tufted curtains illustrated. They used plain white muslin marked off diagonally in three-inch squares. They found the blue they wanted for the tufting in a soft string type of cotton yarn. The sketch tells you the rest. The dipping is what really turned the clipped stitches into tufts; then the curtains were stretched into shape to dry but were not ironed.

NOTE: Many other old-time stitches have modern uses. Sewing Book 2 contains directions for 42 of these stitches with suggestions for their use in your home. To get a copy send order to:

MRS. RUTH WYETH SPEARS
Drawer 10
Bedford Hills New York

Enclose 10 cents for each book ordered.

Name .....
Address .....

ASK ME ANOTHER ?
A Quiz With Answers Offering Information on Various Subjects

The Questions

1. Who wrote the poem in which appear the words: "Stone walls do not a prison make"?
2. Do the Eskimos have a word for any number beyond twenty?
3. When a military man speaks of logistics, he refers to what?
4. Which President of the United States lived to be 90 years of age?
5. Which of the following have the highest diplomatic rank—consuls, ambassadors, or ministers?
6. A long ton is equal to how many pounds?
7. What are bats classed as, birds, flying mammals, or rodents?
8. Where in the United States are the Badlands?
9. Which of the following is a poor conductor of electricity—silver, mercury, or copper?
10. Which of the Great Lakes is the smallest, Lake Ontario, Lake Huron, or Lake Erie?

The Answers

1. Richard Lovelace ("To Althea from Prison").
2. No. Their word twenty actually means "a-man-counted-to-the-end."
3. Logistics refers to transport and supply.
4. John Adams.
5. Ambassadors.
6. A long ton is 2,240 pounds.
7. Flying mammals.
8. To the southeast of the Black Hills, in the western part of South Dakota.
9. Mercury.
10. Lake Ontario, 7,430 square miles; Huron, 23,010 square miles, and Erie, 9,940 square miles.

Gems of Thought

PRECEPTS or maxims are of great weight; and a few useful ones at hand do more toward a happy life than whole volumes that we know not where to find.—Seneca.

Which are you doing—lifting up or pulling down, adding to the strength or to the weakness of those about you as you go through the days?

Nothing astonishes men so much as common sense and plain dealings.—Emerson.

Time is not tied to a post like a horse to a manger.

Excess of sorrow laughs, excess of joy weeps.—Blake.

There Are Two Ways to Get at Constipation

Yes, and *only* two ways—*before and after it happens!* Instead of enduring those dull, tired, headachy days and then having to take an emergency cathartic—why not *KEEP* regular with Kellogg's All-Bran? You can, if your constipation is the kind millions have—due to lack of "bulk" in the diet. For All-Bran goes right to the *cause* of this trouble by supplying the "bulk" you need.

Eat this toasted, nutritious cereal *regularly*—with milk or cream, or baked into muffins—drink plenty of water, and see if your life isn't a whole lot brighter! Made by Kellogg's in Battle Creek. If your condition is chronic, it is wise to consult a physician.

Happy in Knowing

It is a kind of happiness to know to what extent we may be unhappy.—La Rochefoucauld.

SOOTHES CHAFED SKIN
MOROLINE
WHITE PETROLEUM JELLY
WORLD'S LARGEST SELLER AT 5¢

Busy Hangman

If lying were a capital crime, hangman would have to work overtime.

"WE'RE IN THE SWIM"

WITH MIGHTY MILD, MELLOW 'MAKIN'S' SMOKES!"

Ray Olson and Ralph Rivers know the tobacco for cool pleasure—and speedy rolling!

Rollin' along with P. A.! Ray Olson (*right*), who wins prizes for singing, is telling what Ralph Rivers (*left*) already knows. "Give me Prince Albert for smooth, easy-rolling smokes that are cool on the tongue—and stay lit!" Those are Ralph's sentiments, too—and notice how Miss Julie Laird (*seated*) and her friend smile an O.K. on that swell P.A. aroma! (No other tobacco like Prince Albert for *pipes*, either!)

In recent laboratory "smoking bowl" tests, Prince Albert burned 86 DEGREES COOLER than the average of the 30 other of the largest-selling brands tested...coolest of *all!*

PRINCE ALBERT
THE NATIONAL JOY SMOKE

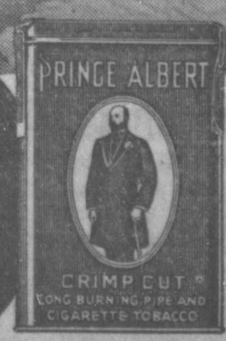

70 fine roll-your-own cigarettes in every handy tin of Prince Albert

Copyright, 1940, R. J. Reynolds Tobacco Company, Winston-Salem, North Carolina

Specials that will Save you Money

For prompt, free delivery phone the M System Grocery

Yukon Besl Flour 48 lb. colored bag $1.39	Greetings and Best Wishes to the OLD SETTLERS	White Swan Milk 3 small cans 10c

Cleanser, Sunbrite, 14 oz. can	5c	P & G Soap, 3 bars	10c
Olives, No. 3 1-2 bottle	10c	Matches, 3 boxes	10c
Lettuce, 2 heads	9c	Honey, gal.	85c
Peas, No. 2 can	10c		
Carrots, 3 bunches	10c		
Catsup, 14 oz.	10c		
Oranges, doz.	15c		
Magic Washing Powder, box	21c		
Corn Flakes, box	10c		
Blackberries, No. 2 can	10c		
Fruit Cocktail, No. 1 can	13c		
Pineapple, No. 1 can, 2 for	19c		

Market Bargains

Chuck Roast, lb.	18c
Round Cheese, lb.	23c
Frankfurters, lb.	18c
Round Steak, lb.	28c
Bologna, 2 lb.	25c
Sliced Bacon, lb.	18c

Red Chain 18% Dairy Ration, gets more milk and cream

We will pay top prices for your cream and chickens

M System Grocery

Pastime Theatre

Clarendon, Texas

Fri Sat Aug 16 17
Cesar Romero in
Lucky Cisco Kid
Magic Carpet
10 15c

Fox Movietone Every Friday

Sat prevue Sun Mon Aug 17 18 19
Jeannette McDonald & Nelson Eddy in
New Moon
Musical Comedy
Adm 10 30c Tax Included

Tuesday Only Aug 20
Weaver Bros. and Elviry in
Grand Old Opry
Magic Carpet
Bargain Day
Admission 10c to everybody

Wed Thurs Aug 21 22
Jean Crawford, Fredric March in
Susan and God
What's Your I. Q. No 2
10 20c

Coming Attractions
Aug 28 30 Brenda Joyce in "Maryland"

Matinee Every Day 2:00
Evening shows at 8:00

COZY THEATRE

Sat Only Aug 17
The Jones Family in
On Their Own
Chapter 13 of "Dick Tracy's G-Men"
10 15c

BARGAIN

Rates

on the

Amarillo

News

Now Until

Dec. 15

$2.00

Wells Campaigning

From dawn to midnight, Deskins Wells, candidate for Congress, has made speeches greeted old friends, and attended reunions this week with the same energy and vigor that has characterized his whole campaign.

He says, "I would like to personally thank as many as possible of the 15 373 men and women who so loyally supported me in the first primary.

Wells has the unsolicited support of the Collingsworth County Agricultural Association, and showed a great strength in leading his nearest oponent in 22 of the 28 counties.

"I was born in the Panhandle. For over 38 years I have lived and worked in the Panhandle. As you know my home is in Collingsworth county and my wife, my daughter and I will always continue to have our home at Wellington."

FIRST BAPTIST CHURCH

Sunday School, 10:00, Charles Rains, Supt.

Song Service and Preaching, 11:00

Evening Services:
B. T. U. at 6.45

NOTICE

Terpezene—for common colds and permanent relief for sinus trouble, hay fever and bronchial asthma

John W. Fitzjarrald,
Chiropractor
Memphis, Texas

WEST BAPTIST CHURCH

V. A. Hansard, pastor

Sunday School at 10 a. m.

Preaching 1st, 2nd, and 4th Sundays. Morning services at 11 a.m.; evening service 7:30 p. m

Visitors are always welcome

DESKINS

WELLS

The Candidate for All the People

BORN, REARED AND EDUCATED IN THE PANHANDLE

(Paid for by friends of Deskins Wells in Donley County)

Rural Area for Boyer

Max Boyer, the leading candidate for State Senater, who polled 42% of the vote in the first primary, and approxmately 64% of the vote outside the biggest city in the Panhandle enters the final week of the run off campaign with the active support of the rural area of the Senatorial District. Boyer stated Monday of this week that his hundreds of friends who helped him to pile up a lead of nearly 2500 votes against his Amarillo opponent were encouraging him to believe that he could increase the percentage of votes in the election Saturday August 24

Max Boyer has spoken in some 15 towns since the primary He stated this week that he would again visit every town and city in the 26 counties before the coming election

Lost—Brown billfold with driver's license and Social Security card. Return to Bowling Alley

Floyd Bates Killed

As we go to press comes the sad news that Floyd Bates of Farwell, who married Miss Von Biggs of Hedley on July 20, was killed Wednesday afternoon when a .22 rifle which he was carrying was accidentally discharged as he crawled through a fence on the farm of his father, Ben Bates near Bovina.

Funeral arrangements are not available for this issue

Their many friends will join the Informer in extending deepest sympathies to the bereaved in this tragic accident

Revival

Rev J F Michael of Claude closed a successful revival Sunday at the Methodist church. Several additions to the church were made, and the services were a spiritual uplift to the entire community.

ELECT

Boyer Max

"The Leading Candidate"

State Senator

Vote for the Man

—Who carried every county in his present legislative district by a majority of all votes over two opponents

Vote for the Man

—Who has cooperated with two governors in the four years he has been a member of the Texas Legislature.

Vote for the Man

—Who lives in a strictly agricultural county and who knows the people's problems first hand.

"Max Boyer will make a great Senator"

(This ad paid for by Donley County friends of Max Boyer.)