

THE HEDLEY INFORMER

VOL XXIX

HEDLEY, DONLEY COUNTY TEXAS FEBRUARY 24, 1939

NO. 16

--- PRICES SELLS ---
--- QUALITY TELLS ---

Fresh Quality Meat and Groceries

Canned Foods		Flour
No. 2 Tomatoes, doz.	75c	48 lb. \$1.39
Corn, doz.	80c	
Eng. Peas, can	10c	Free---1 lb. K. B. Shortening
Doz.	\$1.10	
Pork & Beans	6c	10 lb. K. C. 98c
Peaches No. 1 syrup pack, 2 for	23c	Kremel, 3 pkgs. 10c One package Free
Syrup, Old Man River, gal.	59c	Mity Fine Pudding 4c
Sugar, 25 lb.	\$1.20	
Meal, 20 lb.	39c	
Dry Salt Jowls, lb.	11c	Hot Bar-B-Q 25c
Steak, lb.	18c	Lard, pure hog, 50 lb. \$4.95
Roast. rib, lb.	14c	Sliced Bacon, lb. 23c
Fresh Side	17c	

BURDEN GROCERY

Let's Pay as We Go
PHONE 15

Clarendon Abstract Co.

Abstracts of title to any lands in Donley County

C. C. Powell, Owner

Clarendon, Texas

Try Our

Toasted Sandwiches

and our fresh coffee

You will enjoy them

Wilson Drug Co.

Where You Are Always Welcome

PHONE 63

Alvin B. Long Dies

Another old timer of this county departed this life when A. B. Long of Alameda passed away early Monday morning at the home of Mr and Mrs. St. Johnson in Clarendon. He had been ill with pneumonia only nine days. Funeral services were held Tuesday morning at 10 o'clock at the Johnson home. A quartet, Mrs. Birch, Mrs. Braswell, Mrs. McIntuskey and Mr. Lowe, sang 'What a Friend,' 'In the Garden,' 'Asleep in Jesus,' 'The Old Rugged Cross' and 'Nearer My God to Thee,' favorite hymns of Mr. Long. A beautiful tribute to his life was paid by Rev. J. Perry King, pastor of the Clarendon First Baptist Church.

Palbearers were Marvin Hall, Enie Orlip, Hugo Reamer, Dick Bell, St. Johnson and Tom Otis. Flower bearers were Mrs. Hugo Reamer, Mrs. St. Johnson, Mrs. Sam Spradling, Mrs. Dick Bell, Mrs. Tom Blasingame, Mrs. Marvin Hall, Mrs. Enie Orlip and Miss Francis Morris.

He was laid to rest under a mound of flowers by the side of his son in the Citizens Cemetery at Clarendon, to await the resurrection morn.

Alvin B. Long was born March 2, 1878, in Hopkinsville, Christian county, Kentucky, and moved to Young county in 1885. He was married to Miss Oia Briscoe in Young county on Sept. 8, 1905. To this union were born two sons, Rex and Floyd. The elder son, Rex, preceded him in death about three years ago.

Besides his wife and son, he also leaves to mourn his passing a grandson, Rex Long Jr., five sisters, Mrs. V. M. Davison of Newcastle, Mrs. M. T. Howard of Clarendon, Mrs. Mollie Ledbetter of Wichita, Kansas, Mrs. Louis Bowers and Miss Willie Watson of Graham, three brothers, Winton Long of Graham, Henry Long of Canyon and Charles Long of Newcastle, and a host of friends throughout this section.

Mr. Long was a former newspaper man having been on the staff of the Graham Leader for years, later working on the Briscoe County News at Silverton.

In early life he was converted and joined the Baptist Church. He was a member of the Hedley First Baptist Church at the time of his death, having lived here for several of the 25 years he had spent in this county.

Uncle Alvin, as the Informer family knew him, was one of the best men that we have ever known. He was unfailingly kind and loving to his family, faithful to his religion, honest and generous to his fellow man. He charted his life by the Golden Rule, not in his words, but in his deeds.

We should not mourn for such a man as Uncle Alvin, for death had no terrors for him. His loved ones know where to find him, by the side of the Heavenly Father, awaiting the time when they shall join him in that eternal home.

NOTICE

If you live in one county and buy your license plates in another county, and although your car is carrying these license plates, 1939 issue, it is the same as though you did not have your car registered; you are subject to arrest and fine of \$200 and court costs.

Way Pierce, Sheriff

Let's Go, Hedley Community

Hedley has a good chance for a \$6000 test well if all land owners in the block will cooperate. Most of the land owners have already put their leases into the block, but Messrs. Robinson and Jones feel confident that if they can get the block solid that the test will go down 7 in pipe is now being pulled and they are getting ready to dismantle the whole rig. It is going to take quick action on the part of land owners, so any land owner who has not got in the block get in touch with those connected with the well.

Hedley Variety Store to Open Saturday

The stock of the Hosker Variety was sold last week to Clyde Medkief of Pampa and Glenn Marrs of Haskell, who plan to hold their formal opening Saturday in the same location under the name of Hedley Variety Store. A shipment of new merchandise will arrive Friday, and they expect to carry a complete stock of all variety items.

Messrs. Medkief and Marrs cordially invite you to pay them a visit and look over their stock.

Charm Beauty Shop Sold

I have bought the Charm Beauty Shop from J. W. Reese, and do different branches of beauty work, such as permanent finger waves, facials, manicures, etc. Your patronage appreciated.

Wynona Kyle, owner and operator
Phone 28

Mrs. Homer L. Coffey

The following information was taken from the McKinney Democrat Gazette:

Mrs. Homer L. Coffey, 56, passed away at the McKinney city hospital Wednesday morning Feb. 15, after an extended illness. She was a native of Collin county and at the time of her death lived on the same farm on which she was born, 4 miles east of McKinney.

Surviving are her husband, one daughter, one grandchild and four brothers.

She was a member of the First Baptist church in McKinney, and was an active church worker until poor health prevented her attending.

Funeral services were held Thursday afternoon in the Isaac Crouch Funeral Home chapel, conducted by her pastor, Rev. J. D. Cossad. Interment was made in Johnson cemetery east of McKinney.

Mrs. Coffey was a sister in law of Dr. J. O. Coffey of Hedley. Dr. and Mrs. Coffey attended the funeral services at McKinney Thursday.

NOTICE

The commissioner's court will convene in regular session at the courthouse in Clarendon on Saturday, Feb. 25 at one o'clock to accept bids for the county depository for the ensuing year. All banks in the county are asked to be present and submit bids.

R. T. King, Co. Judge

Specials for the Next Week

For CASH Only and Only CASH

Flour, Everita, 48 lb	\$1.55	24 lb	80c
Rippled Wheat, 2 for	15c	Corn Flakes	9c
Cake Flour, pkg.	24c	Ovaltine, 6 oz.	39c
Black Pepper, 3 oz. can			9c
Vanilla Extract, 8 oz.			9c
Coffee, Bright & Early with spoon			24c
Jello, pkg.	5c	Powdered Sugar, 3 for	23c
Salt Bacon, lb	18c	Smoked, lb	22c
Cheese, lb	20c	Mustard, qt	13c
Nominy, Tomatoes, Kraut, 3 for			23c
Pork and Beans, 4 for			23c
Sliced Beans, No. 2 can			9c
Pitted Cherries, No. 2 can			14c
Fresh Lima Beans, No. 2 can			14c
Prune Juice, 12 oz. cans, 3 for			25c
Talcum Powder, large can			9c
Rubbing Alcohol, qt	29c	Hair Oil, bottle	9c
Aspirin Tablets, 2 boxes			15c
Nose and Throat Drops			22c

Other bargains too numerous to mention

We buy cream at highest market price

B. & H. Grocery Co.

PHONE 21

COMMON SENSE

In Borrowing

Occasionally everyone needs to borrow money. What's a good rule to follow? First of all figure out carefully where the money is coming from to repay the loan. Then borrow only what you can repay without undue inconvenience to yourself and family.

A little insight will help you build up and maintain a high credit rating. It will insure the continuance of a happy and profitable relationship with any bank you might choose.

Security State Bank

HEDLEY, TEXAS

Member Federal Deposit Insurance Corp.

BIG TOP

By ED WHEELAN

WITH THE CLOWNS DANCING AND SHOUTING AHEAD OF HER, MYRA RODE THE SUBDUED ALTA AROUND THE ARENA -

WOW

YIP-FEE-E YOW

THAT'S THE WAY, SKOOKIE! - KEEP TIPPING YOUR HAT TO THEM! JUST LISTEN TO THE APPLAUSE!! MAYBE EVERYTHING WILL BE ALL RIGHT AFTER ALL!!

CLAP CLAP CLAP CLAP CLAP CLAP CLAP CLAP CLAP CLAP

SHE SURE FOOLED ME!

ME, TOO!!

YOU HEARD ME, JEFF BANGS!! EVEN IF MYRA HAS SAVED THE SHOW ONCE AGAIN, THAT "BULL" ALTA, IS GOING TO BE SHOT--OR ELSE--

NOW TAKE IT EASY, SILK!!

A Bit of Embroidery For Small Son's Suit

By RUTH WYETH SPEARS
 "DEAR MRS. SPEARS: Those pages of embroidery stitches in your Book 2 have interested me greatly. I can never remember from time to time how to do even feather stitching. It is ingenious the way you show how to make each kind of stitch, and I turn to your book often. I have a small son now four and a half years old, and have always enjoyed



making his clothes and trimming them with little touches of embroidery. Do you think he is too old for this? B. H."

You still have a year or so if you keep the suits smart and boyish. I am sketching an embroidered trimming idea for you here. The thread should match the color of the trousers. Mark an outline for the embroidery with pencil as at A. Work over this with tiny chain stitches as at B; then make larger chain or loop stitches as at C and D.

Mrs. Spears' Sewing Book 2, Gifts, Novelties and Embroideries, contains 48 pages of step-by-step directions which have helped thousands of women. If your home is your hobby you will also want Book 1--SEWING, for the Home Decorator. Order by number, enclosing 25 cents for each book. If you order both, a crazy-quilt leaflet with 36 authentic patchwork stitches will be included free. Address Mrs. Spears, 210 S. Desplains St., Chicago, Ill.

LALA PALOOZA

Tea Is Served

By RUBE GOLDBERG

NOW ZAT ZISS TROUBLE-MAKING BROTHER HE ISS KICKED OUT ZE ROAD SHE IS CLEAR

IT'D BE CLEARER IF YOU'D GET OUT, TOO

MY GEM, BESIDE YOU THE STARS HAVE NO BRILLIANCE, THE FLOWERS NO SCENT, THE BIRDS NO SONG

AW, GO ON!

ROMANCE SHE IS IN ZE BAG

WHAT PERFECTION! YOU AND I ALONE ON A NIGHT LIKE THIS

TSK TSK - GONZALES, AIN'T YOU THE SWEET ONE - YOU ALWAYS SAY THE RIGHT THING - TSK TSK - I'LL RING FOR TEA

'SMATTER POP-- You May Look Different to Other Folks

By C. M. PAYNE

POP, CERTAINLY LOOK FUNNY UPSIDE DOWN!

TSUT IT SO HAPPENS I'M NOT UPSIDE DOWN!

TO ME YOU ARE PUFFICKLY UPSIDE DOWN, POP!

WHAT THA DING DING?

MESCAL IKE

By S. L. HUNTLEY

Or Left So Soon

WELL, MESSAGE THIS!

IT'S THE FIRST TIME YOU'VE COME TO SCHOOL ON TIME THIS YEAR

Lolly Gags

WED LIKE TO GET OUR HOROSCOPES

WHICH WOULD YOU RECOMMEND?

POP-- Beyond Questions

By J. MILLAR WATT

I PASSED MY DRIVING TEST, POP!

I DID THAT AFTERWARDS!

'KEEPING UP WITH THE JONESES' -- No, Sir, He Never Lost a Case.

By POP MOMAND

IMAGINE THE GUY OUTAWITZ WANTING TWENTY-FIVE THOUSAND TO FIGHT HIS KITTY'S CASE-- I WONDERS HOW MUCH HE'LL CHARGE

FINE! GREAT! JUST TH' TYPE OF CASE I LIKE-- I'LL SEE JUSTICE DONE, MR. BOWERS-- I'VE NEVER LOST A CASE IN MY LIFE

THAT'S SETTLED THEN-- YOU'LL HANDLE IT FOR US?

HA!! WHAT LUCK!! SAYS HE HASN'T LOST A CASE YET!! I'VE GOT A LOT OF CONFIDENCE IN THAT FELLOW-- SUCH REP-- SUCH ENTHUSIASM!!

HOORAY!!! SUCCESS AT LAST!! NOW AND TELL ANOTHER TO GET MORE OUT MY SHINGLE AND I'VE ALREADY GOT MY FIRST CASE!!

OH-- DO YOU BE A GUY WE'LL FIND

WAA-- AHH-- I'VE LOST MY MOTHER!

WAAH OOH-WAA WAA!

GOSH-- WE'LL HAVE TO DO SOMETHING.

IDEA

HERE-- STOP SQUAWKING AND I'LL GIVE YOU THE BEST TREAT! EATS 'EM PLOPPED INTO YOUR MOUTH-- GRAPE-NUTS FLAKES WITH THAT MARVELOUS NEW DOUBLE-FLAVOR.

DARLING-- I'VE FOUND YOU AT LAST!

WAA-- A-- DON'T WANNA GO HOME. I WANT MORE O' THESE SWELL FLAKES!

NIX-- RUN ALONG NOW AND TELL ANOTHER TO GET MORE GRAPE-NUTS FLAKES AT HER GROCER'S-- AT THE NEW LOW PRICE.

IN THE RED AND WHITE BOX!

ACHING COLDS

Relieve Their DISTRESS This Easy, Quick Way!

To bring speedy relief from the discomfort of chest colds, muscular rheumatic aches and pains due to colds--you need more than "just a salve"--you need a stimulating "counter-irritant" like good old warming, soothing Mustersole. It penetrates the surface skin breaking up local congestion and pain resulting from colds. Even better than a mustard plaster--Mustersole has been used by millions for over 30 years. Recommended by many doctors and nurses. In three strengths: Regular, Children's (mild) and Extra Strong, 40¢. Approved by Good House-keeping Bureau. All druggists.



The Giver
 For the soul that gives is the soul that lives, and bearing another's load doth lighten our own, and shorten the way, and brighten the homeward road.



Background of Truth
 The flowers of rhetoric are only acceptable when backed by the evergreens of truth and sense--Macaulay.

Bothered by Constipation?

Get relief this simple, pleasant way!

Take one or two tablets of Ex-Lax before retiring. It tastes just like delicious chocolate. No bottles or spoons to bother with. No disagreeable concoctions to mix. Ex-Lax is easy to use and pleasant to take.



Ex-Lax is good for every member of the family--the youngsters as well as the grown-ups. Available at all drug stores in handy 10¢ and 25¢ sizes.

Now improved--better than ever!

EX-LAX
 THE ORIGINAL ENDOCRATED LAXATIVE

THE HEDLEY INFORMER

PUBLISHED EVERY FRIDAY
 Mrs. Ed C. Boliver, Owner
 Edward Boliver, Editor and
 Publisher

Entered as second class matter
 October 28, 1910, at the postoffice
 at Hedley, Texas, under the Act of
 March 3, 1879

Any erroneous reflec-
 tion upon the character, standing or
 reputation of any person, firm or
 corporation which may appear in the
 columns of The Informer will be
 gladly corrected upon its being
 brought to the attention of the pub-
 lisher.

All obituaries, resolutions of res-
 pect, cards of thanks, advertising of
 church or society dinners, when ad-
 mission is charged, will be treated
 as advertising and charged for ac-
 cordingly.

Church of the Nazarene

Walter Patterson, New Pastor,
 Sunday School each Sunday
 morning 9:45
 Preaching service, 11:00
 N. Y. P. S. 8:30 p. m.
 Preaching service 7:15 p. m.
 W. F. M. S. Monday afternoon
 at the church, 3:00
 Wednesday evening Prayer
 meeting, 7:00
 Friday night choir and orchestra
 practice, 7:00 to 8:00.

We are prepared to do all kinds
 of shoe work at Kendall's shoe shop

WEST BAPTIST CHURCH

V. A. Hansard, Pastor
 Sunday School at 10 a. m.
 Preaching 1st, 2nd, and 4th
 Sundays Morning services at
 11 a. m.; evening service 7:30 p. m.
 Visitors are always welcome

FIRST BAPTIST CHURCH

M. E. Wells, Pastor
 Sunday School, 9:45, Charles
 Rains, Supt.
 Song Service and Preaching,
 11:00
 Evening Services:
 Preaching 8:00 by the pastor



PHONE 29 when you
 know a News Item

A Telephone

Is no longer a luxury - - - It is a necessity. For
 calling your grocer, butcher or doctor it is indis-
 pensible. And remember, one minute's emergency
 might pay a year's telephone bill.

Hedley Telephone Co.

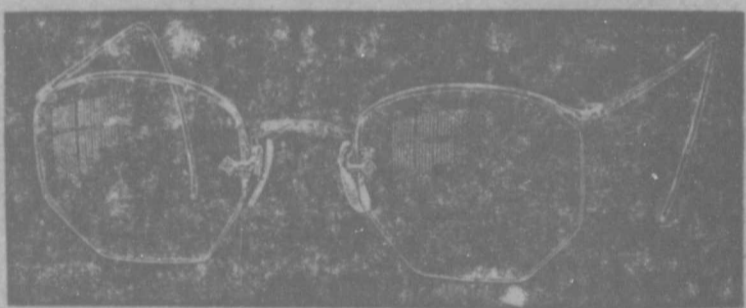

Numont Ful-Vue

Latest Style Rimless with Protection of Rims

GOLDSTON BROS.

Jewelers and Optometrist
 CLARENDON, TEXAS

All THE NEWS
 OF ALL THE WORLD
 Analyzed, Explained
 IN
PATHFINDER
 Every Week
 FROM THE NATION'S CAPITAL

PATHFINDER answers the questions you and your
 friends are asking with its concise, vivid portrayal
 of the current scene. Events of national and inter-
 national significance are fully and impartially covered.
 Facts, new and old, that add clarity and meaning to
 the news are honestly injected. The very latest and
 most interesting news photographs freely illustrate the
 facts. More than a million readers. Subscribe now to
 PATHFINDER, the most widely read news magazine.

This Newspaper & PATHFINDER Both one year Only \$ 1.50

NOTICE

Tarpezone—for common colds
 and permanent relief for sinus
 trouble, hay fever and bronchial
 asthma.

John W. Fitzjarrald,
 Chiropractor
 Memphis, Texas

NOTICE

Wanted—all the young men of
 Hedley to attend Sunday school
 at the First Baptist Church. We
 have organized the class to the
 best of our ability, so come out
 and help us make it better. Ages
 are 16 to 25. Our officers are
 Winfield Mosley teacher, Jerry
 Hunt, pres. Ralph Alewine vice
 pres. and Olon Plank sec. treas.

NOTICE

\$10 reward for information
 leading to arrest or conviction of
 chicken thieves. Any informa-
 tion will be held in confidence.
 Guy Pierce, Sheriff

DR. J. C. COFFEY

Physician
 Offices at Wilson Drug
 Co.

Business Phone 63

Residence Phone 28

METHODIST CHURCH

I. E. Biggs, Pastor
 Church School, 9:45 A. M.
 Preaching, 11 A. M., 7:00 P. M.
 Missionary Societies
 Circle 1, Monday 8 p. m. Cir-
 cle 2, 8:00 p. m.
 Prayer meeting Wednesday at
 8:00

HEDLEY LODGE NO. 413

Hedley Chapter No. 413,
 O. E. S., meets the first
 Friday of each month,
 at 2:30 p. m.
 Members are requested to attend.
 Visitors welcome.
 Margaret Carter, W. M.,
 Teonie Masterson, Sec.

ADAMSON-LANE POST 287 AMERICAN LEGION

meets the first Thursday in each
 month

DIGNIFIED FUNERAL SERVICE

Licensed Embalmer and
 Licensed Funeral Director
 Day phone 24
 Night phone 40
 Moreman --- Buntip



THE HOOT



Seniors Observe Cupid's Freshman Valentine Party

A very happy group of Seniors
 met at the home of our sponsor,
 Mr. Harmon, on Monday night,
 Feb. 18, to celebrate cupid's day.
 Many entertaining games were
 played such as spelling matches
 and putting jigsaw puzzles to-
 gether that were shaped like
 hearts. Did you ever try to pick
 up 20 little hearts out of a cup
 and place them in another with
 only a straw? We found that it's
 a lot of fun, but at the same time
 takes a lot of breath. Have you
 ever tried feeding yourself with
 out the use of your hands? I
 know you will say, "Aw, that's
 impossible—at a party." We
 don't agree with your philosophy
 and if you want to find out the
 particulars ask Mr. Harmon how
 he got the candy off the string
 from his opponent.

Each of us brought an extra
 valentine to put in the box, and
 names were drawn to see who
 they should be given to. Before
 any of the games were played,
 we chose sides, the winning side
 receiving all day suckers as
 prizes after the valentines had
 been passed out. All of the fol-
 lowing people report that they
 really had a swell time: Bruce
 Edwards, Jerry Hunt, Weldon
 Simmons, Glenn Risherson, Ed-
 die Mae Land, Seretha Gunn,
 Geraldine Riley, Virginia Watt,
 Jonimerle Pickett, Mary Rains
 Bridges, Von Bridges and the
 host and hostess.

Do You Have a Chance?

The Home Ec girls are giving
 away that beautiful quilt, Grand
 mother's Fan, Saturday Feb. 25
 at Hedley. They will also have a
 food sale. There will be plenty
 of cakes, pies, cookies and coffee.
 See the Home Ec girls about it.

Subscribe for the Informer.

HEDLEY LODGE NO. 991

A. F. and A. M.
 meets on the Sat-
 urday night on or
 before full moon
 All members are urged to attend.
 Visitors are welcome.
 Leon Reeves, W. M.
 O. E. Johnson, Sec.

Certainly the season's motif
 was well carried out at the
 Freshman Valentine party at the
 home of Mr. and Mrs. H. H. Har-
 mon Monday night, Feb. 18. The
 entering rooms were well ad-
 orned with red hearts, cupid
 and his arrows on the draped
 walls. Fancy red streamers
 drooped gracefully from the
 chandeliers. Not only were
 hearts visible but hearts were
 the theme of our songs and
 acts. We opened our party with
 various Valentine games such as
 Valentine postoffice, broken
 hearts, for which Glendon Cherry
 Willis Long and Geneva Leach
 won the prize; then we had a
 heart search, Bertie Ruth U-
 rnsbey won the prize, a valentine
 with I'm not so very slow writ-
 ing on it; then we had a heart
 guessing contest, match hearts
 and a quiz. Bobbie Lambersen
 was Professor Quiz.

The red and white color
 scheme was carried out in the
 refreshment plate. Each guest
 received a napkin with dainty
 white and red hearts on it. Plates
 of molded red jello topped with
 whipped cream and red cherries,
 angel food cake, and red hearts
 for favors were served to
 Ruth Key, Willis Long, Omelee
 Hill, June Kirkpatrick, Lottie
 Mae Randall, Lucille Pheasant,
 Geneva Leach, Glendon Cherry,
 Billy Bridges, Bobbie Lambersen,
 Jane Ruth Hall, Betty Ruth
 Ursbey, Peggy Nell Everett
 Addierene Clay, Mrs. O. E. Johnson
 and the hostess.

The class wishes to express
 their appreciation to Mrs. Har-
 mon for the party.

Addierene Clay

The St:

Editor in Chief Loyce Mae Lowery
 Assistant Editor Ruth L. L. L.
 Senior Reporter Eddie Mae Land
 Junior Reporter Delia McLaughlin
 Sophomore Reporter Bruce Stewart
 Freshman Camilla Doherty

Sophomore Party

The Sophomores gathered at
 the home of Mr. and Mrs. H. H. Har-
 mon Monday night at 7:30
 for a Valentine party. We en-
 joyed numerous games such as
 fruit basket turned over getting
 our picture made, and cross
 questions and crooked answers.
 Hot chocolate, served in paper
 cups decorated with a display of
 hearts, candy, sandwiches and
 cookies were served to Billy and
 Charlie Johnson, J. M. Dickson,
 J. B. Long, Jack Edwards, Adell
 Myers, Billy Bob Harrison, V. A.
 Hansard, Bruce Stewart, Keith
 Bain, Clarence Moss, S. L. Swir-
 ney, G. L. McQueen, Robert
 Grimsley, Josie Plank, Geraldine
 Land, LaJuana Davis, Isabella
 Johnson, Helen DeBord, Ida Lea
 Johnson, Grace Randall, Wilma
 Cavender, Mattie Irene Strick-
 land, Miss Bergner and Mrs.
 Johnson.

We had such a delightful even-
 ing that we sincerely hope that
 Mrs. Johnson will let us come
 into her home again.

CHURCH OF CHRIST

Bible study 10 a. m. each Lord's
 Day
 Wednesday evening Bible study
 8 p. m.
 We cordially invite you to come
 study Bible with us.

Go to Greenhaw's

For your permanent and personality hair styles. We also
 have exclusive hot oil nylon manicures for your dry brittle
 nails. We would appreciate the business of Hedley and vi-
 cinity in the future as we have in the past.

Greenhaw's Beauty Shop

Memphis, Texas

REDDY KILOWATT

Dressing Up the House

by ROD RUTH



Scientific Age Just Starting, Savan's Claim

Tomorrow's Farmer Will Guide Tractor From His Front Porch

Soapless soda, smokeless powder from cottonseed, iceless ice, fertilizer from the air, wool without benefit of sheep, rubberless rubber, sponges from cotton and wood—these miracles are today taking form in science's test tubes and crucibles.

A myriad of other developments, equally spectacular, will soon take place in farming, home design, transportation, food distribution and architecture, if we take the word of the world's leading scientists and industrial engineers.

Stimulated by wide interest in the "world of tomorrow" these scientific gentlemen are doing extensive crystal gazing nowadays and their predictions, based on experience gained in America's efficient industrial laboratories, give a kaleidoscopic picture of our civilization a decade or so from now.

Factory machinery, for instance, will "eat" more agricultural products than will be consumed as food, officials of leading chemical companies assert. The tremendous demands upon the farm which will be made by manufacturers of plastics, synthetic yarns and similar substitutes, will result in an entirely new concept of agriculture.

'Gasoline' From Potatoes.
Alcohol motor fuel will be made from molasses, corn, Irish and sweet potatoes or from artichokes, Dr. W. L. Owen, Baton Rouge consulting bacteriologist, has predicted. "We can establish," he declared, "an 'agrol' motor fuel industry that will enormously enrich the farmer without any imposition whatever on the motorist."

All Great Britain's food requirements could be produced on a small part of the soil of the British Isles in the light of even today's knowledge, Bertrand Russell, eminent British scientist recently wrote. The Sahara desert, he said, can be made fertile by preventing evaporation of the dew. "In a slightly more distant future," he said, "there is the possibility of synthetic food, which would destroy the necessity for agriculture, and thus transform politics and social life."

Picture the comfortable life of tomorrow's farmer, making things easy on the porch by directing a tractor across his field by pressing a series of buttons. Such a tractor system is being developed by Robert Mize, of Earlham, Va.

With another set of buttons the farmer may be able to fertilize his acreage by passing electric currents through the soil. Experiments along these lines by the Boylston Thompson institute have increased yields of corn, strawberries and cabbages by as much as 20 per cent.

A 'Glass Age' Ahead.
Farm products will be hauled to city markets on glass highways, according to Dr. John F. Eaton, director of research engineering for the Chrysler corporation. Glass springs for beds, glass radio sets, glass roof shingles and glass razor blades were also envisioned by Dr. Eaton.

As a matter of fact, scientists refer to the coming era as the "glass age," particularly in respect to the home and architecture generally. Architects will specify glass walls for American homes—walls which may disappear into the floor at the turn of a crank, John D. Biggers, president of Libbey-Owens-Ford glass company last month told a convention of woodwork jobbers. Windows will be lowered and raised by pressing a button, he predicted, and the typical house of tomorrow will have a roof of the new heat-absorbing plate glass, which absorbs infra-red rays of the sun.

The cult of light and sunshine apparently is spreading to automot-

Grandpa Was Right! Scientists Maintain Winters Are Warmer

Granddad wasn't far wrong when he said winter's wren what they used to be. Figures of the United States weather bureau bear him out, as do practically all other researches compiled in recent years.

Most important researches in this field have been made by Joseph B. Kincer, chief of the division of climate and crop weather for the weather bureau, who analyzed records at New Haven, Conn.; Copenhagen, Denmark, and other points where temperatures have been recorded for many years. Checked, the records show a constantly rising average temperature during the past 50 years.

Several factors are responsible for the change but meteorologists know that weather, like most things in nature, goes by cycles.



Reading matter via radio? Here's the broadcasting apparatus used by a St. Louis experimental facsimile radio station to transmit specially prepared facsimile newspapers.



Is this tomorrow's world? Norman Bel Geddes, designer of the "highways and horizons" exhibit for New York's world fair, ponders a detail of a small metropolitan section of his 300,000 square-foot future city.

obile manufacturers, since 1939 models boast 18 to 30 per cent more window space. Subsequent changes, it is reported, will further increase driving visibility, with several manufacturers possibly following the lead taken by one producer in offer-

ing a sedan with a sliding panel in the top of the car. Improvements in safety glass manufacture, increasing even the present high ratio of safety, are in the immediate offing.

Flying Palaces Predicted.
Airplanes carrying 150 passengers and tons of baggage will zoom through the air at a 500-mile-per-hour clip, according to an engineer of Lockheed Airplane company. Passengers will be carried in the wings. Propelled by six 2,500-horsepower engines placed so that traveling mechanics may make repairs at night, these flying palaces will have recreational facilities, promenade decks, and individual state-rooms.

Other developments in store for the next decade, described by authorities equally as prominent as the ones already quoted are:

Window shades or blinds in the farmhouse of the next generation may be placed outside instead of inside windows, because this is one of the less intricate methods being studied to cut the cost of home air-conditioning.

Water insulation will become prominent. As insulation against cold outdoors a layer of water on flat roofs will be allowed to freeze in winter, while in summer the layer would connect with a spray system cooling the air-conditioning unit.

The farmer's wife will have an easier life with a host of mechanical slaves at her beck and call, such as washing machines with two dials, one of which will select the proper temperature and the other will regulate the timing of the wash. These machines will give clothes a good soaking, scrub them, and then apply a fresh-water rinse.

Telephone Answers Itself.
Telephone messages will be "parked" on a magnetized strip of steel until the absent party arrives to receive it, when the messages will be relayed in chronological order through a loudspeaker.

Of course, the rural areas of America will have the advantage which television will bring. Along with the growth of this marvel, however, may occur breath-taking advances in the field of radio itself, so that it may be possible to telephone while touring in your car.

So overwhelming to the mind are the scientific accomplishments just around the corner that Dr. E. Weidlein, past president of the American Chemical society recently declared that, stacked up against the future, the automobile is only 10 per cent developed, the radio is only a day old and television less than an hour old. Transportation, Dr. Weidlein said, has just begun to benefit from science, and modernization of homes presents a great industrial opportunity.

Cattle Go 'Round and Around And the Milk Comes Out Here

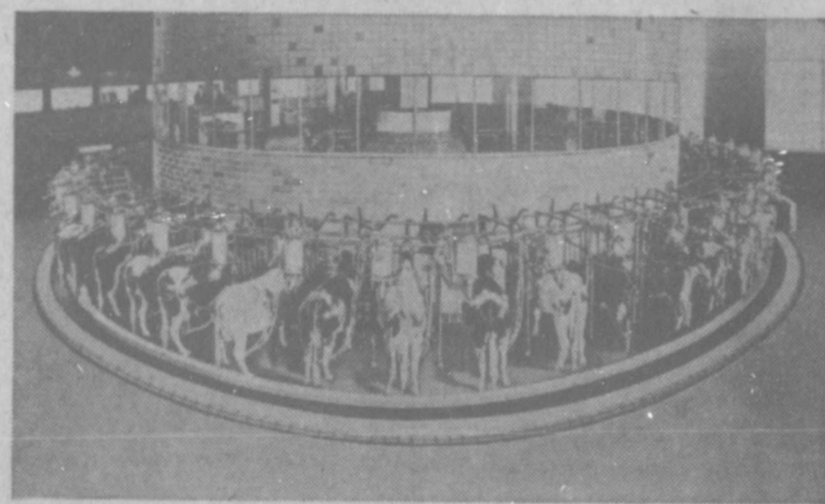

The cow will live at a dizzy pace in the world of tomorrow if a unique exhibit planned for next summer's New York fair is any criterion. There, supported by the Borden company, 150 outstanding cattle from all over the North American continent will live in quarters fit for a king. But when milking time rolls around these pasture-trained cows must jump on a veritable merry-go-round known as the "rotolactor," there to be milked mechanically while the public looks on.

Designed to be one of the fair's most unusual exhibits, the dairy world of tomorrow will show outstanding specimens from Guernsey, Jersey, Holstein, Ayrshire and Brown-Swiss herds, each breed represented by 30 cows and a herd bull. Calves and some outstanding champions will also be shown. Each breed association will select its own cattle.

While living in comparatively cramped quarters, the cattle are expected to thrive under these artificial conditions. A chief herdsman, to be chosen by breeders, will be assisted by experts. Federal and state veterinarians will be in constant attendance and rigid health regulations will be enforced. Cows will be distributed through the barns in units of ten to a breed.

Purpose of the exhibit is to educate the public to consume more milk, on the theory that visitors to the fair will be impressed by the favorable conditions under which milk is produced in the dairy world of tomorrow. A second factor is the popularizing of good cattle breeds

Above: The ingenious "rotolactor" on which cattle make a complete circuit during the milking process. Below: A model of the "dairy world of tomorrow" exhibit.

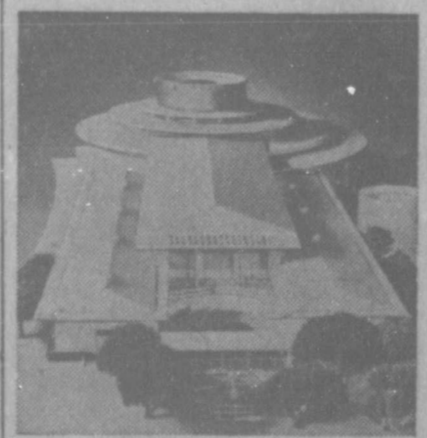

among domestic and foreign dairymen attending the fair.

Among committee members working on the exhibit are Mark Keeney, manager of the Holstein herd at Essex county hospital, Cedar Grove, N. J.; Henry W. Jeffers, president of the Walker-Gordon farms at Plainsboro, N. J.; and Matthew Sydam, owner of an outstanding herd of Brown-Swiss cattle at New Brunswick, N. J.

Sponsors will pay all expenses of the exhibit, including construction of buildings, feeding and care of the cattle, testing and transporting the animals to and from the farms of the owners. Only expenses required of breed associations will be in selecting animals. Owners will be asked to donate the services of their cattle.

Bruckart's Washington Digest

Theory of Spending Ourselves Out Of Depression Seen Unwise Course

Evidence in Congress of Definite Determination to Cut Down on Appropriations; Sound Sense of American People Always Finds Answer to National Problems.

By WILLIAM BRUCKART

WNU Service, National Press Bldg., Washington, D. C.

WASHINGTON. — It always has been my conviction that the American people will find a sound answer to every national problem, if they are given the facts and the time to figure out what those facts mean. They may be swayed temporarily; they may be led or herded or threatened and these conditions may put them in a wrong spot temporarily, but I repeat that if they are given time, the national conclusion, the collective thinking, will be along sound lines.

They are demonstrating these things as a fact, again. There is no doubt about it. For five or six years, a considerable majority of the nation's citizenry was following the theory of spending ourselves out of the depression. It was an un-sound course, obviously, but money was made to do a lot of talking—as money in billions of dollars will talk. Lately, however, hardy American thinking has been carrying the majority back to normal understanding, and the influence of spending by the federal government is sagging, distinctly.

Notwithstanding the statements, frequently heard from Republican sources, that "you can't beat Santa Claus," or the variation that "you can't beat \$4,000,000,000," there is plenty of evidence to show that there is quite a definite determination to quit that sort of thing. That is, there is a determination in most places outside of the so-called inner circle of New Dealers. Especially is this true in the halls of congress where, unless there is an earthquake, many important steps will be taken in the direction of sounder government finance. The old and familiar American traits of initiative, of saving, of living within one's income, are coming to the surface very rapidly and the restoration of these traits to places of respectability in American life is being reflected on capitol hill in Washington.

Opposition to Philosophy Of Spending Breaks Loose

It will be recalled how the opponents of President Roosevelt's philosophy of spending showed their mettle in the house of representatives when that body voted to cut \$150,000,000 off of the deficiency relief appropriation. Mr. Roosevelt asked for \$875,000,000. The cut was accomplished despite some hair-raising stories from official sources in the administration that elimination of any of the requested funds would mean suffering, maybe starvation, maybe quick death, for many thousands of persons.

Well, the house members (or a majority of them) did not believe those stories, and thus they made a start at cutting governmental spending. They gave an indication at the same time that there must be a general revision of the federal government's machinery for relief of the unemployed. During the debate and in the corridors, one heard frequent expressions that congress had appropriated last year the funds the administration thought necessary to maintain relief until the end of next June. But profligate spending had used up the money and the professional relievers had returned for more. Some of the debate was quite acrimonious and various charges were hurled that the relief officials had tried again to "buy" the election, that being why the funds ran short.

Immediately after the house was through with the relief bill, the opponents of spending in the senate started after the appropriation. There were many in that body who wanted to appropriate only for two months, proposing that in the meantime there should be a brand new relief setup devised. But the majority sentiment was swayed by the general argument that, whatever the shortcomings of the Harry Hopkins relief methods, poor people should not be made the goats; it was no fault of the unemployed who needed help that Mr. Hopkins, now the secretary of commerce, had made a mess of the relief program.

Beginning Only Foretaste Of What Is Coming

While it seems that a cut of \$150,000,000—which is about one-fifth the amount asked—represents something substantial, this beginning is only a foretaste of what is coming. The spenders have had their innings for five or six years, or since Mr. Roosevelt's "economy act" of 1933 was abandoned as a pattern of government. They have used various names and descriptions, such as "pump priming" and "spending to restore prosperity," etc. It appears now, however, that their days are numbered. I do not mean that everything in the way of government cash sop is going to be thrown out of the window at once. I believe I can see, however, that

curtailment of federal waste has begun; that the national belt is going to be pulled tighter by a couple of notches and that, sooner or later, even the beneficiaries of the federal cash will note the stigma and slacken their demands.

One of the leaders in this direction has been Sen. Harry Byrd, the Virginia Democrat, who is just as hard boiled in preserving a sound national government as his senior, the redoubtable Carter Glass. Through thick and thin, Senator Byrd has been attacking the spending policies, calling attention to the dangers of an increasing national debt and the certainty that the country as a whole must bear the burden of added taxation. He did this the while administration sharpshooters were firing one broadside after another at his head or hide.

The other night, Senator Byrd got on the radio and told the country again what was happening. He had some new facts and figures about the situation. The Virginian asked some rather pertinent questions, too, about the situation in England. He pointed out that England has not been running deficit after deficit and that, as a matter of cold fact, while the United States was adding more than \$21,000,000,000 to its national debt, England was balancing its budget and making some headway in reducing its national debt.

States Take Heed and Start Cutting Expenses

Due largely, the senator thought, to the fact that England had tried to live within its income as an individual would do, that nation had a national income in 1937 that was 118 per cent of its income in 1929. Which is to say that it was more prosperous than in 1929. Senator Byrd pointed out that this had happened while our government was running from a billion or so to five or six billions into debt each year. He suggested, moreover, that if the United States had done as well this country's national income would now be \$88,000,000,000 instead of the \$60,000,000,000 which was estimated for 1938. The thought was then advanced that England had not tried to "harry and frighten business" which was employing people who wanted work, not charity.

There are other things happening besides the Byrd attacks and the congressional action on relief appropriations to indicate the growing strength of those who believe spending borrowed money has been, and is, unwise. Word has come through to Washington of the action of several governors who are insisting that their states avoid getting into the hole. Governor Cochran of Nebraska, a Democrat, and Governor Bricker of Ohio, a Republican, each has put their respective state legislatures on notice that expenditures are to be pared to the bone. There are others who could be named, but from the information we have here in Washington, Governors Cochran and Bricker are the outstanding examples.

It might be said that these refer only to states and not to national policies. Very well. No state executive could get away with such a program unless he had the backing of a majority of his own people. If they believe that way about state affairs, there is no reason to think they will take a contrary view concerning the national treasury and funds which it must borrow to spend.

'Pump Priming' Gifts to States Force Them to Borrow

Further, nearly all of the federal appropriations for "pump priming," when granted to states or lesser jurisdictions, are offered on condition that the state, or city or county, must put up an equal amount. In hundreds of cases in the last six years, this policy has resulted in states or lesser subdivisions of government being forced to borrow on its own bonds in order to get hold of the federal cash. The result: new debt. It becomes clear, therefore, that if the state executives insist on reduced expenditures, they are unlikely to accept these federal gifts because of the probable added debt burden.

Another thing likely to happen in some of the states is added taxes. The state legislatures are due for an awakening as to the actual condition of their state finances. Some may dodge it this year, but facts will have to be faced. When new taxes come, what a howl there will be! That howl will be heard in congress, too, both concerning state and county and city taxes on the one hand and national taxes on the other hand. It appears to me that taxes will prove to be the best antidote for the poison of borrowing to spend that can be found.

© Western Newspaper Union.

Knitted Rag Rug to Make in Soft Colors

By RUTH WYETH SPEARS

HERE is news for those who have been writing me for more rag rug designs. A special Rug Leaflet has been prepared for you. It will be included free upon request with your order for the two books offered herewith. If you already have these two useful books, send 6 cents in stamps for the Rug Leaflet.

Wooden knitting needles 3/8-inch in diameter are used for this rug. Cut or tear the rags 3/4-inch wide



and knit them in strips 10 inches wide, changing colors every 10 inches by cutting the material close to the needle and sewing a new color to it.

When three strips have been knitted with the colors arranged as shown here, sew them together on the wrong side with heavy carpet thread. Use a crochet hook of about the same size as the knitting needles for the edge of single crochet.

NOTE: Be your own decorator. Make new draperies; curtains; slipcovers; bedspreads and dozens of other things for every room. Mrs. Spears' Sewing Book No. 1—"SEWING for the Home Decorator," shows you exactly how, with step-by-step illustrations. Book 2—"Gifts, Novelties and Embroidery," shows you how to make fascinating things from odds and ends and will save its cost many times. Books are 25 cents each; if you order both books, the Rug Leaflet is included FREE. Address: Mrs. Spears, 210 S. Desplaines St., Chicago, Ill.

Mark Twain Wished to Put Reporter at Ease

When Mark Twain was in Europe, a reporter called upon him by appointment. Mark was at ease in bed.

"Mother came into the room," relates Mark's daughter, Clara Clemens, "to announce the reporter's arrival, and said to her husband:

"'Youth—the pet name she had given him—'don't you think it will be somewhat embarrassing for the gentleman calling to find you in bed?'"

"Very deliberately came the reply: 'Why, if you think so, Livy, we could have the other bed made up for him.'"

TRUE!

"Like lemons, Luden's contains a factor that helps contribute to your alkaline reserve. I prefer Luden's."

EDNA RIGGS, Lecturer, Los Angeles

LUDEN'S
MENTHOL COUGH DROPS 5¢

Our Relationship

Nothing will tempt a man to deal unjustly with his fellow men after his eyes have once been opened to the truth of brotherhood.—Samuel M. Jones.

STOMACH RELIEF or Your Money Back

Every person who suffers from a tender, inflamed stomach, burning, gnawing pain in the pit of the stomach after meals, acid indigestion, heartburn, nausea, vomiting of sour, scalding fluids, or other symptoms caused by gastric hyperacidity is invited to try Roy-ell Tablets. Money back guaranteed if they fail to help within 15 days. Roy-ell Tablets have been fully tested and approved by physicians. Clinical reports show amazing results in some of the most stubborn cases. Ask for free booklet with guarantee today.

ROY-ELL CHEMICAL CO.
3712 Maple Ave., Los Angeles, Calif.

Heart to Heart
A man cannot touch his neighbor's heart with anything less than his own.—G. Macdonald.

relieves
666 COLDS
first day.
Headaches and Fever
due to Colds
in 30 minutes.
LIQUID, TABLETS
SALVE, NOSE DROPS
Try "Rub-Ny-Tum"—a Wonderful Linctus

NEW IDEAS

ADVERTISEMENTS are your guide to modern living. They bring you today's NEWS about the food you eat and the clothes you wear. And the place to find out about these new things is right in this newspaper.

HOUSEHOLD QUESTIONS



Antique Candles.—Brush brown floor stain over white candles to obtain an antique effect.

Washable Pictures.—Pictures for children's rooms can be made washable by covering them with white shellac.

Large Pillow Cases.—Pillow cases wear out quickly when they are too small for the pillows forced into them.

Remember Your Feet.—When you put cream on your hands at night rub a little into your feet, too, to keep the skin soft.

For Baby's Safety.—See that rickety furniture is removed when baby starts to walk, as he will hang onto any article within reach and it may topple over on him.

Heavy With Smoke.—If the living room is heavy with smoke after the party and yet you cannot retire leaving a downstairs window open, put a basin of water in the room and leave it over night. The air will be fresh by morning.

DO THIS

TO RELIEVE PAIN AND DISCOMFORT OF A COLD

Follow Simple Method Below Takes only a Few Minutes When Bayer Aspirin is Used

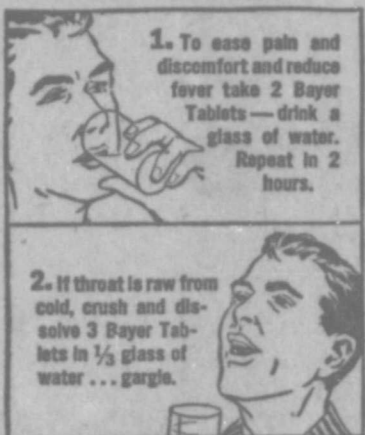

Starts to Ease Pain and Discomfort and Sore Throat Accompanying Colds Almost Instantly

The simple way pictured above often brings amazingly fast relief from discomfort and sore throat accompanying colds.

Try it. Then—see your doctor. He probably will tell you to continue with the Bayer Aspirin because it acts so fast to relieve discomforts of a cold. And to reduce fever.

This simple way, backed by scientific authority, has largely supplanted the use of strong medicines in easing cold symptoms. Perhaps the easiest, most effective way yet discovered. But make sure you get genuine BAYER Aspirin.

15¢ FOR 12 TABLETS
2 FULL DOZEN 25¢

All for All
No man for himself, but every man for all.—William Booth.

CHEST COLDS

Here's Quick Relief from Their DISTRESS!

The annoying discomforts of a cold in chest or throat, generally ease when soothing, warming Musterole is applied. Better than a mustard plaster, Musterole gets action because it's NOT just a salve. It's a "counter-irritant" stimulating, it penetrates the surface skin and helps to quickly relieve local congestion, aches and pains due to colds.

Used by millions for 30 years. Recommended by many doctors and nurses. In three strengths: Regular, Children's (mild) and Extra Strong. 45¢. Approved by Good Housekeeping Bureau.



Fatal to Thought
Incessant scribbling is death to thought.—Carlyle.

BILIOUS?

Here is Amazing Relief for Conditions Due to Sluggish Bowels

Without Risk get a 50¢ box of NIT from your druggist. If you think all laxatives are alike, try this one. It's the only one that works without risk. It's the only one that's safe. That's fair. Get 50¢ Tablets Today.



ADVERTISING is as essential to business as rain to growing crops. It is the key-stone in the arch of successful merchandising. Let us show you how to apply it to your business.

Color Is the Major Theme in Gay Spring Song of Fashion

By **CHERIE NICHOLAS**



IN CLARION notes loud and clear the spring song of fashion rings out the message of the importance of color for coming modes. That which is destined to prove a dramatic color program starts out in midseason with handsome woens that are being tailored alluringly into smart suits and ensembles, also topcoats as attractive as ere the light of fashion shown upon.

If you are impatient to don color you do not have to wait for the actual arrival of spring, neither are you called upon to travel to sunny climes to wear one of the new bright woolen outfits, for at this very moment fashion-alert women are acquiring tailors of flashing, dashing gay wool weaves that forecast the color-glorious of suits, ensembles, dresses and coats that will enliven the style scene throughout the coming months.

Early spring tweeds "say it" irresistibly via plaids and stripes that are superbly colorful. Flaying up bright woens in tris is one way of showing enthusiasm for the new novelty stripes, plaids and checks. In such instances a stripe, a plaid or check and a plain are so inter-related in color values as to make a stunning costume such as any lady of fashion might covet.

The tailored suit of plaid woolen in the foreground of our illustration in softest shades of rose and green with wool jersey blouse of dusty pink would sound a triumphant high coloratura note under a fur coat in any clime where the thermometer persists in registering low or with light accessories it will prove ideal on a southern cruise.

From Paris comes the dramatic sport ensemble shown to the left in the group. Lucien Lelong creates this style-significant costume of multicolored stripe tweed. The blouse is in green jersey enhanced with a brilliant studded belt.

The oncoming rush for plaided or striped woens is modishly told in

the two attractive models shown in the background. Crossbar plaid in blue and white imported tweed makes the topcoat and jacket for the costume shown to the left with matching blue monotone skirt. Bright yellow, red, blue and a natural beige blend harmoniously in the beautiful plaid topcoat of imported tweed at the right. It is lined with matching blue silk crepe.

The task that fashion sets before the designer of smart wool outfits for spring is to so inter-relate colors, that combined make a harmonious individualized entity of their own. It is not beyond the bonds of good taste to combine a stripe, a plaid and a plain. In fact, the working of novelty woens in tris is one of the smartest newest moves among designers who notably lead in costume art.

The dominant note in early spring fashioning is, as it has been for some time past, the contrast jacket and skirt two-piece suit. The stripes and plaids and nubby wool weaves that go to make up these youthful suits are more fascinating than ever. In stylizing these popular numbers designers are making a big play on pockets. Sometimes the front of the jacket is fairly plastered with innumerable decorative as well as useful pockets.

Newest among woens in use for spring are diagonal stripe effects such as a gray wool with wide white stripes running diagonally across. Prospects are that we will be seeing more of stripes this season than ever.

© Western Newspaper Union.

Bows and Beaux



It takes a bow or more to catch a beau. With bows at her waist, there's sure to be beaux to the fore for the girl in the portrait dress as you see here pictured. Naively draped off the shoulders, the dress in black velvet has as its only adornment a soft gold kid belt which was especially designed by Criterion to enhance its richness. Note the tiny bows frolicking 'round, adding a sophisticated air to this girle of gold. The wee velvet hat with its twin bows carries out the theme of this dinner gown.

Calot With Earmuffs

The clever calot, favorite of schoolgirls the country over, returns this winter embellished with fluffy earmuffs and warmly lined with bright plaid flannelette. The earmuffs can be worn up or down.

Neckwear Means

Accessories Also

Neckwear doesn't mean just pique and batiste or organdie collars.

Neckwear (at least the items sold at neckwear counters) doesn't mean just pique and batiste or organdie collars. Neckwear in the modern interpretation of the word means ruchings, embroideries, stiff little Buster Brown collars, Irish lace collar and cuff sets, little bows for your neck, with little lacy pockets to match. Neckwear may be in velvet with mother-of-pearl flowers and jewels. It may be of grosgrain ribbon or of chiffon, or it may be of velvet ribbon or of taffeta, satin, lame or kid. It may be an elaborate sequin bolero or it may be a wee jacket of ruffled net. At any rate neckwear is a most featured theme for spring.

Squirrel Sets Off

Spray of Orchids

For night wear, one of the more delicate pelts should be chosen. Squirrel will set off a spray of orchids like nobody's business. In undyed squirrel look for clear gray, untinted with brown, and a close even pelt. "Flank" squirrel is usually dyed brown, and costs less than gray.

Old-Fashioned Slips

Slips have gone old-fashioned—carminose tops with lace beading and baby blue ribbon. Lace ruffles and ribbon decorate the bottom of the slip, too.

For Winter Wear

A white chiffon blouse banded with black val lace is shown in one collection for wear with a black falls suit.

WHAT to EAT and WHY

C. Houston Goudiss Touches Upon the Food Values of Fish and Shellfish; Shows How They Can Help to Improve Nutritive Quality of the Diet

By **C. HOUSTON GOUDISS**

A PRESENT-DAY nutritionist might easily quarrel with the traditional distinction between fish, flesh and fowl. For the flesh of fish, cattle, swine, sheep and poultry is commonly referred to as "meat;" and the nutritive values of all these foods properly may be considered together. Their composition is very similar, consisting principally of protein, water and fat, with the chief variation occurring in the fat content. They also average about one per cent of minerals and contain some of the vitamins in varying amounts.

Fish vs. Other Flesh Foods

There is a wide variation among the different kinds of fish in the amount of fat they contain. In general, fish have less fat and more water than other forms of meat. Their tissue fibers are also shorter, which makes for ease of digestion. In many cases, their flavor is less pronounced because there are fewer extractives. For this reason, fish is considered less stimulating, and that is also why it is often served with some sort of sauce, or with a lemon garnish to point up the flavor.

The proteins of fish are regarded as equally useful with other forms of meat for helping to build and repair body tissues. Most lean fish are richer in minerals than fatty fish; in this respect, they resemble lean meats.

Salt water fish are notable as a source of iodine, required for the proper functioning of the thyroid gland. It is desirable that this mineral be included in the dietary to help prevent simple goiter.

The Cattle of the Sea

The most significant difference between fish and most other flesh foods is that with the exception of certain shellfish which are produced under government regulation, "crops" from the sea are neither planted by man, nor cultivated by him.

Unlike the farmer or the cattle man, the fisherman gathers his "harvest" without the previous effort of sowing seeds or cultivating plants; without the necessity of providing shelter or fodder.

To a man or woman who has never enjoyed the experience of catching fish for dinner, the sea may suggest nothing but an expanse of blue-green water. But to those who are familiar with the habits of its denizens, the sea is a fascinating place . . . teeming with life. It contains many forms of vegetable materials, of which seaweed is the best known. These provide food for the lower forms of animal life which inhabit the waters. They, in turn, are eaten by larger creatures. In the final analysis, all forms of animal life

in the sea, as on land, are dependent for their sustenance upon the sun, which stores up energy in green plants.

Fish as a Source of Vitamin D

The sun is concerned, too, with the production of vitamin D, as it is by means of sunshine that our best source becomes available. Fish liver oils are the richest natural sources of vitamin D. This vitamin is necessary for the proper utilization of calcium and phosphorus in building strong bones and sound teeth. The prize highly the liver oils of the cod, halibut, salmon, swordfish and tuna for their fine amount of this precious vitamin.

The body oils of certain fish are also valued for their vitamin D. Some varieties that are notable in this respect are salmon, herring and sardines. It is agreeable as well as economical to obtain vitamin D by eating seafood, because fish supplies so many other valuable nutrients at the same time.

Fish Is Universally Available

There are perhaps more varieties of fish than any other type of first-class protein food. A government bulletin has listed 40 kinds besides smoked and salted fish and the various shellfish.

Thus the use of fish provides ample opportunities for varying the menu. Moreover, though fish is more perishable than other flesh foods, it is available today in every town and hamlet however remote from the water ways. No matter where the lives, the homemaker can choose from a wide variety of canned, dried, smoked, salted and quick-frozen fish. And both transportation and refrigeration have been so improved that fresh-catch fish are distributed far inland.

The quick-frozen fish should be handled as carefully as fresh fish, kept under refrigeration, and used within a reasonable time after purchasing. Canned fish, naturally, requires no refrigeration, and a supply can always be kept on hand both for everyday use and for emergencies.

The most important canned fish, in terms of the amounts packed and sold, is salmon. This flavorful fish is an excellent and economical protein food which is also notable for its energy value; its calcium, phosphorus and iodine; and as a source of vitamins A and D. Other canned seafoods that are sold in volume include tuna, sardines, shrimp and

clams. Canned crab and lobster meats and oysters are also to be found upon the shelves of most grocers, together with other varieties of seafood, some packed in tomato sauce.

When using canned salmon and other kinds of fish that have been put into the cans before cooking, it is advisable to conserve the juices which cooked out during the sterilization process, as these contain valuable nutrients.

Varieties of Shellfish

Clams, oysters, shrimp and scallops differ somewhat from other forms of seafood, chiefly in that they contain some carbohydrates. They have very little fat. Oysters are rich in iodine and they might be compared to the glandular organs, such as liver and kidney, as a source of three vitamins, A, B and G.

Place of Fish in the Diet

The most important contribution of all forms of fish is their proteins, which as we have seen may be used interchangeably with those of beef, pork, lamb, veal and poultry. The iodine of seafoods and shellfish is also extremely important, and in some varieties, the content of vitamins A and D. The more fatty fish, including mackerel, salmon, eels, herring, catfish and shad are comparatively rich in energy values. The fuel value of cod, flounder, perch, smelts and haddock, which are low in fat, and halibut and whitefish which have a moderate amount, may be increased through the use of a rich sauce, or they may be cooked in fat.

Taking into consideration its food values and economy, and when the preserved forms are utilized, its ease of preparation, the homemaker who desires to feed her family well should serve fish or shellfish, in some form, much oftener than once each week!

Questions Answered

Mrs. L. C. A.—There is absolutely no basis for the old superstition that fish and milk should not be taken together. Some persons might have been made ill by taking fish and milk at one meal. But in that case, we must conclude that the individual must have been allergic to one of these foods; or possibly the fish was not fresh.

Mrs. M. McK.—It has been calculated that the amount of vitamin G now believed to be necessary for helping to maintain good health might be supplied by a pint of milk, one serving of grapefruit, one whole egg, five slices of whole wheat bread and one serving of turnip greens.

©—WNU—C. Houston Goudiss—1938—48.

Fashion News in Patterns



flare, so that you can wear a real petticoat under it, or sew in petticoat ruffles, for rustle and charm. Above the doll-waist, the bodice is gathered over the bust, and has a crisp little frill that simulates the line of a bolero. High-shouldered sleeves complete its Victorian charm. The whole thing does nice things to your figure, and it's just about the most seductively feminine fashion you can choose. Make it of taffeta, flat crepe or silk print.

Skating Suit With Hood. Whether you ice or roller-skate, this is the thing to wear! And since the skating silhouette will be very smart for spring in sports clothes, too, you'll want a run-about outfit made with this same pattern, later on. The fitted, high-shouldered jacket is buttoned straight up to the throat, is excellent style for street and sports wear, as well as the skating skirt. If you make this suit, wear for ice skating or in a cool climate, line both skirt and jacket of wool.

The Pattern. No. 1669 is designed for sizes 12, 14, 16, 18 and 20. It has long sleeves, size 14 requires 3 1/2 yards of 39 inch material. With short sleeves 4 1/2 yards. Requires 4 1/2 yards of pleating.

No. 1673 is designed for sizes 11, 13, 15, 17. Size 13 requires 1 1/4 yards of 54 inch material for long-sleeved jacket, 1 yard for short-sleeved jacket. 1 1/4 yards of 54 inch material for the skirt and 1/2 yard for the cap. To make jacket, 1 1/4 yards of 54 inch material; to line skirt, 1 1/4 yards; to line cap, 1/2 yard.

Send your order to The Sewing Circle Pattern Dept., Room 1020, 211 W. Wacker Dr., Chicago, Ill. Price of patterns, 15 cents (in coins) each.

© Bell Syndicate.—WNU Service.

CHOOSE FERRY'S Dated Seeds
you know they'll grow

DISAPPOINTING stands of vegetables and flowers may be caused by seeds that have become too old to produce first-class crops. It is difficult for gardeners to distinguish between "stale" seeds and seeds in their prime. To help you, all **Ferry's Seed packets are dated.** But first, **Ferry's Seeds** must pass rigid tests for germination and vitality. When buying your seeds, look for this year's date-mark, "Packed for Season 1935." It's on the back of every packet in your local dealer's convenient display of **Ferry's Seeds.**

FERRY'S Dated SEEDS
USE FERRY'S GARDEN SPRAY—NON-FODDEROUS, NON-STAINING, ECONOMICAL

A Sure Index of Value
... is knowledge of a manufacturer's name and what it stands for. It is the most certain method, except that of actual use, for judging the value of any manufactured goods. Here is the only guarantee against careless workmanship or use of shoddy materials.

Buy ADVERTISED GOODS

THE HEDLEY INFORMER

PUBLISHED EVERY FRIDAY
Mrs. Ed C. Meliver, Owner
Edward Decker, Editor and
Publisher

Entered as second class matter
October 25, 1938, at the postoffice
at Hedley, Texas, under the Act of
March 3, 1879.

NOTICE—Any erroneous reflec-
tion upon the character, standing or
reputation of any person, firm or
corporation which may appear in the
columns of The Informer will be
steadily corrected upon its being
brought to the attention of the pub-
lisher.

All obituary resolutions of re-
spect, cards of thanks, advertising of
funeral or social doings, when ad-
mission is charged, will be treated
as advertising and charged for ac-
cordingly.

HEDLEY LARGE NO. 413



Hedley Chapter No. 413,
O. E. S., meets the first
Friday of each month,
at 2:30 p. m.

Members are requested to attend.
Visitors welcome.
Margaret Carter, W. M.
Tennis Morrison, Sec.

FIRST BAPTIST CHURCH

N. E. Webb, Pastor
Sunday School 9:45, Ocharis
Rains, Supt.
Song Service and Preaching,
11:00

Evening Services:
Preaching, 8:00 by the pastor



PHONE 29 when you
know a News Item

WIFADASOS CLUB

Feb 14 the Wifadasos Club
met at the home of Mrs Newman
Mrs Keese having been called
away because of sickness. Some
others were unable to attend be-
cause of illness. There were six
members present, with two new
members, Mrs. D. K Hall and
Mrs. Collier, and three visitors,
Mrs. Jim Everett, Mrs. Bill Ray
of Clarendon and Mrs. Luttrell.
We are always glad to welcome
visitors and new members. The
afternoon was spent very plea-
santly and profitably visiting and
piecing quilts. The next meet-
ing will be Mar. 14 with Mrs.
K. Eniger at the home of Mrs.
Reas Adamson. At the close of
the meeting Mrs. Newman served
cake and cocoa to the members
and guests.

NOTICE

\$10 reward for information
leading to arrest or conviction of
chicken thieves. Any informa-
tion will be held in confidence.
Guy Pierce, Sheriff



THERE'S A NEW PURINA
DEALER in town with a full
line of Purina Dairy Chows to
feed our whole family from calf
to cow. That means better calv-
ing and stronger calves, fewer
freshening troubles and longer
milking life. Whoopee!

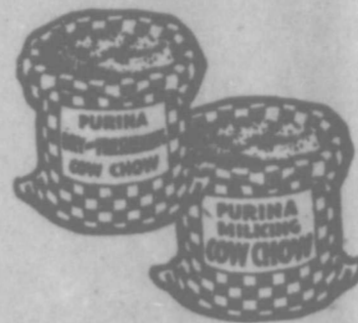

Everett Food
Store
HEDLEY, TEXAS

NOTICE OF SALE

State of Texas
County of Donley
Whereas, by virtue of an Order
of Sale issued out of the 48th
District Court of Tarrant County
Texas, on a judgement rendered
in said Court on the 12th day of
January, 1939, in favor of Anna
E. Bomar, a feme sole, and
against W. A. Sprull and W. C.
Brinkley, and each of them, for
the sum of \$2449.50, together
with interest and costs of suit in
the case of Anna E. Bomar, a
feme sole, vs. W. A. Sprull, et
al, No 23 631-A, on the docket
of said Court, I did on the 20 day
of February, 1939, at 2 o'clock P.
M., levy upon the following de-
scribed tracts and parcels of land
situated in Donley County, Tex-
as, and belonging to the said W.
A. Sprull and W. C. Brinkley,
to-wit:

All of the Southwest one-fourth
(S. W. 1-4) of Section No. 111, in
Block E, Certificate No. 163, in
the name of the D. & P. Ry. Co.,
beginning at a stake 954 3 varas
West of the Southeast corner of
said survey, the Southeast cor-
ner of this tract; Thence West
954 3 varas to a point, the South
west corner of this tract; Thence
North with the West line of said
survey, 948 75 varas, the North-
west corner of this tract; Thence
East 954 3 varas, the Northeast
corner of this tract; Thence South
948 75 varas to the place of be-
ginning containing 160 acres of
land, more or less;
and on the 4th day of April, 1939,
being the first Tuesday of said
month, between the hours of 10
o'clock A. M. and 4 o'clock P. M.
on said day, at the Court House
door of said Donley County, I
will offer for sale and sell at pub-
lic auction, for cash, all the right,
title and interest of the said W.
A. Sprull and W. C. Brinkley in
and to said property.

Dated at Clarendon this the
20 day of February, 1939
Guy Pierce, Sheriff of Donley
County, Texas

Mr. and Mrs. Arner Holland
of Amarillo visited his mother
sister and brother here over the
week end.

The Safety Sensation of 1939!
**THE NEW
Firestone
CHAMPION**
The Only Tire Made with the
**NEW SAFETY-LOCK CORD BODY
and NEW GEAR-GRIP TREAD....**

NEVER before in our experience has a tire
met with such instant and unanimous approval
as the new Firestone Champion Tire. It's the
Safety Sensation of 1939! Our customers have
started a word-of-mouth campaign
that is making this the biggest
selling tire we've ever had. Motor car
manufacturers have been so impressed
by its superior performance that they
have adopted it for their 1939 models.

Why? Because the Firestone
Champion Tire is an entirely new
achievement in safety engineering.

Stronger Cord Body. This
is accomplished first, by the use
of a completely new type of tire cord
called "Safety-Lock," in which the
cotton fibers are more compactly
interwoven to assure cooler running
and provide greater strength. Then,
the fibers in each individual cord,
the cords in each ply and the plies
themselves, are all securely locked
together by a new and advanced
Firestone process of Gum-Dipping
which provides amazingly greater
strength. And greater strength
means greater safety.

More Non-Skid Mileage. The new Safety-Lock cord
construction provides the extra strength needed for the use of
the new, thicker, tougher, deeper Firestone Gear-Grip tread
which delivers remarkably longer non-skid mileage. This
sensational new tread is called "Gear-Grip" because of its
unique design — it has more than 3,000 sharp-edged angles
which grip the road with a sure-footed hold to protect against
skidding and ensure a safe stop.

Drive it today and equip your car with a new set of
Firestone Champion Tires — the only tires made that are
safety-proved for the speedway for your protection on the highway.



LOUIS MEYER
Only Three-Time Winner
Annual Indianapolis
500-Mile Race
Champion race drivers,
whose lives and chances of
victory depend on tire safety,
know the construction and
that is why they select and buy
Firestone Tires for their cars.

**Firestone
LIFE PROTECTOR**
the Tire within
a Tire

This amazing
new Firestone
development makes
a blowout as
harmless as a slow
leak.

Should a blowout
occur the exclusive
Firestone Safety-
Valve holds sufficient
air in the inner
compartment to
support the car until
it is brought to a safe stop.

Firestone CHAMPION		Firestone HIGH SPEED		Firestone CONVOY	
5.25 17. 83.45	6.00 18. 817.35	5.25 17. 831.40	6.00 18. 855.45	4.50-21. 88.35	5.50 16. 818.00
5.50 16. 34.75	6.25 16. 37.95	5.50 16. 32.75	6.25 16. 36.15	4.75 19. 8.00	5.50 17. 21.00
5.50 17. 34.75	6.50 16. 39.35	5.50 17. 33.20	6.50 16. 37.40	5.00 19. 9.35	6.00 16. 21.95
6.00 16. 35.25	7.00 15. 21.35	6.00 16. 34.35	7.00 15. 29.20	5.25 17. 9.95	6.25 16. 23.45
6.00 17. 39.00	7.00 16. 21.95	6.00 17. 34.85	7.00 16. 39.75	5.25 18. 20.00	6.50 16. 24.50

TRUCK TIRES AND OTHER PASSENGER CAR SIZES PRICED PROPORTIONATELY LOW
Listen to The Voice of Firestone with Richard Crooks. Listen to The Firestone Voice of the Farm—Everett
Margaret Spence and Alfred Wallenstein, Monday. Mitchell interviews a Champion Farmer each week
evenings over nationwide N. B. C. Red Network during noon hour. See local paper for station and time.

Hall Service Station

Bargain

Rates

on the

Amarillo

News

100 Days

Only

\$2

Specials that will Save you Money

Demonstration on 3 Meal Coffee Saturday

1 lb. pkg. 23c 4 lb. pail 93c
3 lb. pkg. 75c - - bowl free

Sugar, 25 lb. bag	\$1.25	Pickles, sour or dill, qt.	14c
Tomatoes, 3 No. 2 cans	23c	Mustard, qt.	11c
Corn, 3 for	23c	Tobacco, P. A., can	10c
Spinach, 3 for	23c	Cigarettes, popular brands, pkg.	15c
Beans, pinto 19 lb.	\$1.00		
Lard, 8 lb. carton	71c		
Soap, Big Box, 7 bars for	25c		
Milk, 7 cans	25c		
Spuds, peck	25c		
Crackers, 2 lb. box	13c		
Macaroni, cas, 7 boxes	25c		
Tomato Catup, 14 oz. bottle	11c		

M System Grocery

W. M. SOCIETY

The Masters Circle of the W. M. S. met Wednesday afternoon Mrs. Biggs presiding. A business session was held, after which a very interesting program was enjoyed, the theme being "Those indifferent to the church". The why's were discussed and ways of correction. After program our hostess served delicious refreshments. Adjourned to meet Mar 15, with Mrs. Richmond Bowlin with following program:
Devotional, Mrs. Bowlin
The Church's Responsibility, Mrs. H. L. Whitfield
Right Thinking, Mrs. Wiggins
The Compassion of the Church, Mrs. Kendall.

NOTICE

Owing to illness of the Informer or staff, the articles on the Methodist services Sunday and several other items had to be left over. They will appear in the Informer next week.

NOTICE

If you live in one county and buy your license plates in another county, and although your car is carrying these license plates, 1939 issue, it is the same as though you do not have your car registered, you are subject to arrest and fine of \$200 and court costs.

Geo. Pierce, Sheriff

Bring your spot orders to Kendall's Shoe Store and save money.

DR. J. C. COFFEY

Physician

Offices at Wilson Drug Co.

Business Phone 63
Residence Phone 28

Parent-Teacher Assn.

The Parent and Teacher Association observed the National Founder's Day, Feb. 17, in a very fitting program and social hour on the evening of Feb. 16, 1939, at 7:30 in the high school auditorium. In spite of the disagreeable weather the attendance at this meeting was record breaking. A splendid program had been arranged by Mrs. W. G. Bridges on the plan of a broadcast. Olman Sweet was the station announcer and Mrs. Bridges the program announcer. The first number was a playlet, "The Next Day After the National Council of Mothers," presented by Mesdames Ray Moreman, I. E. Biggs, Fred Watt, G. L. Johnson, who gave the date and local color in very appropriate costumes. The second number was a chorus "All Through the Night" sung by the high school music. The third number was the sentiments and aims of Parent and Teacher work told in candles by Misses Alice Bishop, Wilhelmina Cleek, Minnie Bergner and Mary Lou Hawkins. Mesdames Robert Watkins, G. S. Barnett, Thelma Naylor and Lula B. Owen. The program leader then presented the birth day cake, and lighted candles in honor of our National and State founders, our National, State and local presidents. The closing number was the chorus "My Morning," sung by the Treble Clef Club. Then the program signed off until the next meeting March 2, at 8 o'clock.

The members and visitors, became the guests of the room mothers for a social hour. Mrs. E. H. Hall was chairman of the group and had prepared delicious refreshments of cake and hot punch. She was assisted by Mesdames Leo Ray, H. L. Whitfield, J. S. Edwards and W. G. Bridges.

James H. Pierce Dies

The obituary for Mr. Pierce, who passed away last week, unfortunately arrived too late for this week's issue. It will appear in the Informer next week.

Subscribe for the Informer.

GOING TO TOWN!



ALL US CHICKENS around here can really "go to town" now with more eggs and better eggs since this new Purina Dealer opened up with Purina Laying Mash. That means healthier hens, heavier layers, lower mortality and highest sustained production!

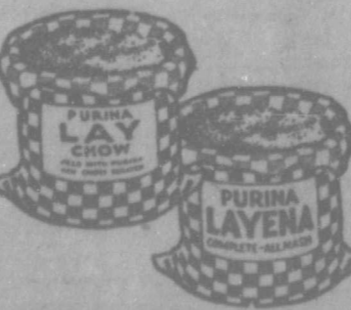

Everett Food Store
HEGLEY, TEXAS

SPECIAL!



Introductory Offer GOLD CHAIN FLOUR

Free!

10 lb. Corn Dodger Meal FREE with the purchase of each 48 lb. sack of Gold Chain Flour for \$1.45

5 lb. Corn Dodger Meal FREE with the purchase of each 24 lb. sack of Gold Chain Flour for 75c

This offer good only Friday and Saturday, Feb. 24 and 25

'M' SYSTEM GROCERY

PASTIME THEATRE

Clarendon, Texas

Fri Sat Feb 24 25

Anne Shirley and Nan Grey in
Girls School

Also Cartoon and Sports Reel
10 25c

Fox Movietone Every Friday

Sat Prevue Sun Mon Feb 25 26 27

Dick Powell and Olivia De Havilland in
Hard to Get

Also Fox News and Color Cartoon
10 25c

Tuesday only Feb 28

Dennis O'Keefe, Cecilia Parker in

Burn 'Em Up O'Connor

Also Grantland Rice Sports Reel
Bargain Day
Admission 10c to everybody

Wed Thurs Mar 1 2

Eleanor Powell in
Honolulu

Also two Variety Shorts
10 25c

Coming Attractions

Mar 4 5 6 Fredric March and Virginia Bruce in "There Goes My Heart"

Mar 8 6 Luise Rainer in "Dramatic School"

Matinee Every Day 2:00
Evening shows at 7:15

COZY THEATRE

Saturday Only Feb 25

The 3 Mesquiteers in
Pals of the Saddle

Also chapter 13 of "Wild Bill Hickok"
10 15c

Card of Thanks

We wish to thank each and every one who took part in helping us in any way during the illness of our husband and father. We are glad to say that he is improving slowly. May God's blessings rest upon every one of you.
Mrs. T. L. Hunnicutt and children.

Mr. and Mrs. John Addudell and Mr. and Mrs. Cerial Addudell of Clarendon visited Mr. and Mrs. Henry Gunn Sunday. Little Jonnie Addudell, who was in a car wreck some weeks ago, is much improved.

Brownie Qetsenberry underwent an appendicitis operation in an Amarillo hospital Monday.

Woman's Culture Club

The ladies of the Woman's Culture Club gave one of the most delightful functions of the year in the form of a twilight tea on Wednesday evening, Feb. 15 in the home of Mrs. P. L. Dishman. The occasion for this tea was that the members were commemorating their tenth anniversary, and the twentieth anniversary of the 1919 Study Club, whose members they had for their guests.

The guests were greeted by Mesdames Moreman, Dishman and Dudley, who led them into the dining room. There Miss Hazel Stewart pinned corsages of pink and orchid sweet peas upon the members of the Woman's Culture Club, and white carnations upon the members of the 1919 Study Club, the chosen flower of each club. Then the guests advanced to the center of the room to be served dainty refreshments which carried out the two clubs' colors, pink, or chid, white and green. The table was covered with a lace cloth and decorated with a center piece of pink and orchid sweet peas, lighted white tapers and orchid streamers. Miss Oley Watkins poured the tea, assisted by Miss Jeanette Clark. Mrs. Robert Watkins played the piano during the hour of serving.

After all guests were served, Mrs. George Thompson extended the welcome and introduced the special speaker of the evening, Mrs. Ross Adamson, who reviewed splendidly and charmingly "My Son, My Son" by Howard Spring. Miss Oley Watkins sang "Beautiful Dreamer" which made a most effective close for the program.

Those attending were Misses Wilhelmina Cleek, Minnie Bergner, Alice Bishop, Hazel Stewart, Jennette Clarke and Oley Watkins, Mesdames Hobart Moffitt, Alva Simmons, G. E. Kinslow, Bill Jones, Frank Kendall, W. C. Payne, Fred Watt, Rescoe Land, Herbert Carter, A. F. Harmon, Leon Reeves, Ray Moreman, Ted Dudley, George Thompson, Blaine Doherty, Luis B. Owen, Ross Adamson, Bill Scales, Robert Watkins, G. E. Johnson, G. L. Johnson and P. L. Dishman.

Mrs. A. B. McPherson and children of McLean visited in the Jamar home Saturday.

Mrs. O. C. Musick and little daughter Dorothy Ludell of Wichita Falls visited her parents, Mr. and Mrs. Lee K. Read.

NOTICE

Have you been in to see the baby chicks or buy some feed at the Quality Hatchery at Memphis?
E. R. Hooker, Mgr

WEST BAPTIST CHURCH

V. A. Hansard, pastor
Sunday School at 10 a. m.
Preaching 1st, 2nd, and 4th Sundays. Morning services at 11 a. m.; evening service 7:30 p. m.
Visitors are always welcome.



WE ARE VERY GLAD to announce that we are now authorized local distributors of Purina Chows, those nationally known Checkerboard feeds for livestock and poultry. See us for Purina Chows and those dependable Purina Sanitation Products.



Everett Food Store
HEGLEY, TEXAS

NOTICE

Watch for the date of the P. T. A. game tournament.

Church of the Nazarene

Walter Patterson, New Pastor
Sunday School each Sunday morning, 9:45
Preaching service, 11:00
N. Y. P. S., 6:30 p. m.
Preaching service, 7:15 p. m.
W. F. M. S., Monday afternoon at the church, 2:00
Wednesday evening Prayer meeting, 7:00
Friday night choir and orchestra practice, 7:00 to 8:00.

METHODIST CHURCH

I. E. Biggs, Pastor
Church School, 9:45 A. M.
Preaching, 11 A. M., 7:00 P. M.
Missionary Societies
Circle 1, Monday 8 p. m.
Circle 2, 8:00 p. m.
Prayer meeting Wednesday at 8:00

HEGLEY LODGE NO. 991

A. F. and A. M. meets on the Saturday night or before full moon.
All members are urged to attend. Visitors are welcome.
Leon Reeves, W. M.
O. E. Johnson, Sec.