THE HEDLEY INFORMER

VOL. XII | HEDLEY, DONLEY COUNTY, TEXAS, JUNE 2, 1922 | NO. 28

Many an editor whose trousers bag at the knee (and are probably patched in another locality) has delinquent subscribers riding around in automobiles.

O. R Culwell left last Friday for a visit to his old home in Collin county.

Some of us started out blithely in youth to make a reputation. and now we've got a tough job living it down.

J. B. Pickett and son, Donevan, left Monday night for Dallas, where they go in search of medical treatment for the latter.

LET US DO YOUR KODAK FINISHING

We are now doing that High Gloss Finishing. We finish daily.

BARTLETT'S ART STUDIO
CLARENDON, TEXAS

THANK YOU

Come again! We will have a Special Sale on some article every Saturday.
Yours to Serve,
Hedley Equity Union

A Complete Line of
Hardware, Implements
Standard Brands
Household Furnishings
Everything for the Home
Leather Goods
A Complete Assortment
Queensware
Large and Varied Collection
Pathe Phonographs
and Records—The BEST
Moreman Hardware
Everything in Hardware and Furniture

Think!
Opportunities Are Slipping By!

Have you thought of the opportunities that have slipped by because you had no money to take advantage of them? A good bank account is the remedy for that trouble.

THE FIRST STATE BANK WILL APPRECIATE YOUR BUSINESS

The First State Bank
HEDLEY, TEXAS
CAPITAL AND SURPLUS $60,000.00

MEMORIAL DAY IS DULY OBSERVED HERE

Memorial Day was fittingly observed in Hedley Tuesday with exercises under the auspices of Adamson Lane Post 287, American Legion.

The program in honor of our gallant heroes who have passed over, was most impressive. A great crowd was in attendance, the entire business part of town having been closed for the occasion.

The exercises began at 2:30 p. m , when the Ex Service Men in full uniform formed in line and marched to the First Methodist Church, where appropriate and impressive addresses were made by Rev. J. M. Fuller and Rev. Y. F. Walker. Vice Commander Frank O Doherty was in charge. Good singing of patriotic numbers was a feature

Following the services at the church, the journey to Rowe cemetery was taken up. Here the graves of twenty three gallant heroes, who had served their country at the battle front, were decorated.

It is very fitting that we get together regularly and honor the memory of these valiant men, and we are glad that practically all Hedley people turned out and took at least some small part in the proceedings.

MEMORIAL DAY

By Carmen LaForrest

The golden sun descending
The western aisles of blue;
A sheen of glory blending
With flow'rs of ev'ry hue.

The rose and lily twining
Into love's emblem fair,
While on their petals shining
The teardrops tremble there.

She southern winds caressing
The blossoms as they lay
Like love's most tender blessing
Upon the graves today.

The golden sun descending
The western aisles of blue;
A sheen of beauty blending
With flow'rs of ev'ry hue.

FOR RENT Good four room house, well located. See
R S Smith.

The Panhandle Odd Fellows and Rebekahs Association held a largely attended and thoroughly enjoyed meeting in Amarillo on Tuesday and Wednesday of this week Hedley was well represented, among those in attendance being Mr. and Mrs H. A. Bridges, Mr and Mrs M G Whitfield, Frank Kendall, L B Muncie, M. H and Arthur Bell.

LOST—Between Amarillo and Estelline, Buick rim with casing. Return to this office and receive reward.

GRANDMOTHERS ARE GUESTS AT SOCIAL

Mrs. P. C Johnson wae hostess last Thursday afternoon at her home to a number of Hedley women at one of the most unique and enjoyable social events of the year. The occasion was given by the Ladies Missionary Society of the First Baptist Church in honor of the elderly grandmothers of the town.

A program of unusual interest had been prepared, and was given in a most commendable manner. This consisted of readings, funny sayings of children. stories of early days, riddles. singing and music. A poem of original composition, concerning a number of ladies present, caused much merriment. One of the features was the "Old Family Album," which consisted of "living pictures" of grandmother from infancy to the present day. The entire program proved very entertaining and interesting

The following honor and special guests were present: Mesdames Bird, Shaw, Davis, Barnett, Dollie Rains, Hill, Dickson, Watt, White, Kinslow, Luttrell, Harris. Adamson, Payne, Bailey, Nipper, Cox, Killian; and Mrs. J. M. Fuller, Mrs E. W. Bromley, Mrs. R B Adams and Miss Ruby Watt.

A lovely angel food cake, from the paster, Rev. Y F. Walker. was presented to Mrs. Hill, the oldest grandmother present A bouquet of beautiful roses was presented to Mrs. Bailey, second oldest grandmother present

Delightful refreshments of angel food cake. ice cream and home made candy were served.

TRAIN SCHEDULES CHANGE

Agent R S Adams announces a change in Denver passenger schedules, beginning Monday, June 5th Passenger trains are to arrive in Hedley as follows:

No 2, southbonnd, 9:15 a m.
No 7, northbound, 9;40 a m.
No 8, southbound, 8:38 p m.
No. 1, northbound, 7:30 p m.

J. R. Boston, who has been "right on the dot" with his subscription renewal every year since we came to Hedley, presented us with "the necessary" this week.

Miss Monnie Cannedy left Tuesday morning for her home at Panhandle.

Miss Lee Johnson of Memphis has been the guest of her cousin, Miss Melba Johnson, this week.

LOST –Strayed, 1 Jersey bull calf, dark faun, 1 year old Reward for information as to his whereabouts. R E Mann.

Send your Abstract
Work to us

P. O. BOX 81

Clarendon Abstract Co.
L. E. Crowder, Manager

Office in First National Bank Bldg. Clarendon, Texas

Supt. W. D Biggers and family visited home folks at McLean the past week

Many Informer subscriptions are due. If yours is, pay us.

WANTED—To hear from owner of farm for sale. State price. Mrs. W. Booth, Box D, Hipark, Des Moines, Iowa.

Subscribe for The Informer.

YOU ARE ASSURED OF SATISFACTION

in every way, when buying goods from us. We appreciate your Grocery trade. Quality, service and moderate prices.

PAY CASH AND PAY LESS

Barnes & Hastings
CASH GROCERY CO.

PEN THE ROOSTER
or Wring His Neck

There is no demand for Fertile Eggs during the summer, in fact it is very difficult to dispose of them at all. Infertile Eggs command a good price, so

Swat the Rooster!

R. S. Smith
The Produce Man

Plan Today for Tomorrow

THE MAN who has been planning and saving the past few years is reaping the benefit today, as he can now invest his saving with safety.

PLAN TODAY FOR TOMORROW

As the day's end draws near, you will begin to think of the morrow. You will face it with confidence if you have saved your money. We will gladly assist you in every way possible.

Guaranty State Bank
MEMBER FEDERAL RESERVE SYSTEM

SAYS CALOMEL SALIVATES AND LOOSENS TEETH

The Very Next Dose of This Treacherous Drug May Start Trouble.

You know what calomel is. It's mercury; quicksilver. Calomel is dangerous. It crashes into sour bile like dynamite, cramping and sickening you. Calomel attacks the bones and should never be put into your system.

If you feel bilious, headachy, constipated and all knocked out, just go to your druggist and get a bottle of Dodson's Liver Tone for a few cents which is a harmless vegetable substitute for dangerous calomel. Take a spoonful and if it doesn't start your liver and straighten you up better and quicker than nasty calomel and without making you sick, you just go back and get your money.

Don't take calomel! It makes you sick the next day; it loses you a day's work. Dodson's Liver Tone straightens you right up and you feel great. No salts necessary. Give it to the children because it is perfectly harmless and can not salivate.—Advertisement.

Next Day, All Right.

She (during spat)—It's a story for you to say I grabbed you up quick. You know very well that when you proposed I didn't say "yes" until the next day.

He—That's right, you didn't. I proposed at 11:59 p. m. and you accepted me at 12:01 the next morning. —Boston Transcript.

Why try to pull yourself out of a hole with a corkscrew?

Pat. Process **Lloyd LOOM Products**

Baby Carriages & Furniture

Ask Your Local Dealer

Write Now for 32-Page Illustrated Booklet

The Lloyd Manufacturing Company
(*Heywood-Wakefield Co.*)
Dept. E
Menominee, Michigan (16)

SPOHN'S DISTEMPER COMPOUND

is indispensable in all cases of Cough, Cold, Influenza, Distemper, Pink Eye, Heaves and Worms among horses and mules. Give an occasional dose as a preventive. Excellent for Dog Distemper and Chicken Cholera. *Write for Free Booklet*
Sold in two sizes at all drug stores.

SPOHN MEDICAL CO. GOSHEN, IND. U.S.A.

MOTHER!

Clean Child's Bowels with "California Fig Syrup"

Even a sick child loves the "fruity" taste of "California Fig Syrup." If the little tongue is coated, or if your child is listless, cross, feverish, full of cold, or has colic, a teaspoonful will never fail to open the bowels. In a few hours you can see for yourself how thoroughly it works all the constipation poison, sour bile and waste from the tender, little bowels and gives you a well, playful child again.

Millions of mothers keep "California Fig Syrup" handy. They know a teaspoonful today saves a sick child tomorrow. Ask your druggist for genuine "California Fig Syrup" which has directions for babies and children of all ages printed on bottle. Mother! You must say "California" or you may get an imitation fig syrup. Advertisement.

There's one thing we do remember—sweet sixteen in our days didn't need rouge and powder.

WOMEN NEED SWAMP-ROOT

Thousands of women have kidney and bladder trouble and never suspect it.

Women's complaints often prove to be nothing else but kidney trouble, or the result of kidney or bladder disease.

If the kidneys are not in a healthy condition, they may cause the other organs to become diseased.

Pain in the back, headache, loss of ambition, nervousness, are often times symptoms of kidney trouble.

Don't delay starting treatment. Dr. Kilmer's Swamp-Root, a physician's prescription, obtained at any drug store, may be just the remedy needed to overcome such conditions.

Get a medium or large size bottle immediately from any drug store.

However, if you wish first to test this great preparation send ten cents to Dr. Kilmer & Co., Binghamton, N. Y., for a sample bottle. When writing be sure and mention this paper.—Advertisement.

The small tumbler is responsible for many of the slips attributed to the cup.

YOU CANNOT AFFORD

To let your little hurts and ailments get bad.

Keep Vacher-Balm handy for Burns, Boils, Cuts, Corns, Piles, or Soreness anywhere.

Ask your druggist. Avoid imitations. —Advertisement.

Lost Them Since.

Bobbie—How did ye hurt yer hand? Been fightin'?

Eddie—Yep. Those were awful sharp teeth Sammy Jones used to have.—Life.

HOW TWO WOMEN ESCAPED OPERATIONS

Doctor Advised Use of Lydia E. Pinkham's Vegetable Compound

Happy Results in Both Cases

St. Joseph, Missouri.—"Both of my sides swelled and hurt me so that I could not move or do any of my work. There was heavy pressure and pains through my lower organs and the doctor told me to try Lydia E. Pinkham's Vegetable Compound for these troubles. He said I had this one chance, and if the Vegetable Compound did not help me nothing but an operation would. After taking several bottles I felt it was helping me and now I am able to do my own work. If my testimonial will help others I shall be glad for them to read it and hope your Vegetable Compound will do them as much good as it did me."—Mrs. Wm. Lockman, 513 N. 4th St., St. Joseph, Mo.

White Plains, N. Y.—"I had such a pain that I could hardly walk and the doctor said that I needed an operation. I was sick for a year before I started taking your medicine and I could not work. I saw your advertisement in a little book and that is how I came to take Lydia E. Pinkham's medicines. I have been taking the Vegetable Compound and Lydia E. Pinkham's Blood Medicine, also Lydia E. Pinkham's Liver Pills and used Lydia E. Pinkham's Sanative Wash and the capsules and prescription recommended. I am doing all my work and have gained twenty pounds. I am taking the medicines still, but I feel fine. You have my permission to use this letter for the good of others."—Mrs. Mary Mark, 37 Hamilton Ave., White Plains, N. Y.

Some female troubles may through neglect reach a stage when an operation is necessary. But most of the commoner ailments are not the surgical ones; they are not caused by serious displacements, tumors, or growths, although the symptoms may appear the same.

When disturbing ailments first appear, take Lydia E. Pinkham's Vegetable Compound to relieve the present distress and prevent more serious troubles. Many letters have been received from women who have been restored to health by Lydia E. Pinkham's Vegetable Compound after operations have been advised by attending physicians.

Lydia E. Pinkham's Private Text-Book upon "Ailments Peculiar to Women" will be sent you free upon request. Write to the Lydia E. Pinkham Medicine Co., Lynn, Massachusetts. This book contains valuable information.

STANDARD FOR 50 YEARS

WINTERSMITH'S CHILL TONIC

Not Only For Chills, Fever and Malaria
BUT A FINE GENERAL TONIC

If not sold by your druggist, write Arthur Peter & Co., Louisville, Ky.

Daddy's Evening Fairy Tale

MARY GRAHAM BONNER

COPYRIGHT BY WESTERN NEWSPAPER UNION

SPRINGTIME IN ZOO

"Good-morning," said Mr. Yak from Asia.

"Good-morning," said Mr. Cape Buffalo from South Africa.

"I have a pleasant enough disposition," said Mr. Yak, "but I am annoyed if anyone tries to pull my great long shaggy hair."

"You have such heavy hair," said Mr. Cape Buffalo, "it is truly magnificent."

"Ah yes," said Mr. Yak, "my hair is very nice and very fine. When I think of the effort some creatures go to so as to have whiskers and beards and mustaches and such things I have to smile.

"And ladies have their hair treated so it will be long and little girls wish they had as long curly hair as other little girls they know.

"It is all very funny to me, for I naturally have long hair. It is very shaggy and very heavy and every one notices it about me right away."

"I am a water buffalo, if anyone should ask me," said Mr. Cape Buffalo, "and I used to be a beast of burden. But I'm resting now and having a good time. The keeper says that either of us will run straight into a person without noticing them at all. We're rather stupid in that way.

"But that doesn't matter. It is the springtime now. And that seems to be a most exciting time in the zoo."

"Ah, I do not bother about the springtime," said Mr. Yak. "I do not mind the bad weather, for I have such a nice heavy coat."

"Ah," said Mr. Elephant, "we like the spring, for we are made to look so beautiful in the springtime. Ah yes, great things are done to us. We have our toenails cut and we have our teeth brushed and we have our skins oiled and we are fixed up in most beautiful shape for the summer.

"Of course I do not mean that we are not of beautiful shape in any case. An elephant's shape is something to wonder at and admire.

"But we are made to look our very best and an elephant's best is pretty fine.

"Of course, as I've explained before," Mr. Elephant continued, "when we are in the free state we cut our nails by climbing and walking and we oil our handsome shapes by going into the native marshes where there is much oily water.

"So they try to give us as much the same kind of treatment as they can in the zoo."

"I think too," said Mr. Camel, "that most creatures are like houses."

"Whatever in the world do you mean?" asked Mr. Elephant.

"Why houses are cleaned in the springtime and they go in for a regular spring animal cleaning here in the zoo."

"I Naturally Have Long Hair."

"True, true," said Mr. Elephant, "there was more sense to your speech than I thought there was at first. Because, of course, you're not noted for your brains."

"Not noted for them," said Mr. Camel, "and I don't even fuss in the same way as the rest of you do for the summertime. I do shed my coat, it is true, but I do not get all fixed up for the summer.

"The keeper helped me in my shedding. Mrs. Camel is rather nervous these days. She is so proud of her child that she is constantly afraid something will happen to it. Well, she's a good sort.

"And the child! What dear, soft little humps he has, for we are of the Bactrian family with two humps apiece. He is such a dear camel child and looks as though he were nothing but legs!"

"Ah," said Fat, the coati-mundi or ant bear, "Mr. and Mrs. Aoudad are here no longer for they are at another zoo. I miss them and their interesting ways, but they say that aoudads are not in the market now—meaning there are none to be bought for the zoo. They speak of them as though they were eggs!

"Ah, I was a very sad coati-mundi for a while. My master was away for a long time. You know I am named Fat because I am so fat and well. But I got thin and couldn't eat when he was gone. When he came back I was all well again.

"We certainly love our master, Joey, the chimpanzee, and Larry, the monkey, and I all love our master. But it is time to stop talking now. What good zoo chats we have!"

Taste is a matter of tobacco quality

We state it as our honest belief that the tobaccos used in Chesterfield are of finer quality (and hence of better taste) than in any other cigarette at the price.

Liggett & Myers Tobacco Co.

"I like 'em"

Chesterfield
CIGARETTES
of Turkish and Domestic tobaccos—blended

"They Satisfy"

20 for 18c
10 for 9c
Vacuum tins of 50 - 45c

A wise man is never sure when his wisdom will be found wanting.

Shave With Cuticura Soap

And double your razor efficiency as well as promote skin purity, skin comfort and skin health. No mug, no slimy soap, no germs, no waste, no irritation even when shaved twice daily. One soap for all uses—shaving bathing and shampooing.—Advertisement.

A first-class price doesn't always indicate a first-class hotel.

ALLEN'S FOOT-EASE DOES IT

When shoes pinch or corns and bunions ache, get a package of ALLEN'S FOOT-EASE, the antiseptic powder to be shaken into the shoes. It takes the sting out of corns and bunions, gives instant relief to Smarting, Aching, Swollen feet. 1,500,000 pounds of powder for the feet were used by our Army and Navy during the war.—Advertisement.

King George Democratic.

"When he is out of the public eye King George often sacrifices appearance for comfort—indeed, while in conversation with him not long ago I noticed that one of the shoes he wore was adorned with a patch!" This is one of many intimate anecdotes of his long connection with the royal family told by Ernest Brooks, O. B. E., the accredited royal photographer, in the Strand magazine. Queen Mary's favorite portrait of Princess Mary reveals something of the king's tastes in regard to feminine fashions. When Mr. Brooks showed the king the first print, his majesty raised an objection to the width of the panniers on either side of the princess' frock and ordered him to have them taken out of the negative.

Reversed.

With very realistic sobs the weary tramp told the tale to the farmer's wife and she nearly believed him.

"But, surely, if you have an aged mother to support," she said sympathetically, "you could find some better way of doing it than begging? You know 'necessity is the mother of invention.'"

"Not in my case, I assure you," said the tramp, earnestly. "With me, lady, mother is the invention of necessity."—Pearsons.

Don't try to kill two birds with one stone. Use a shotgun.

USE THE BEST **FAULTLESS STARCH** FOR LAUNDRY WORK

FOR SHIRTS COLLARS CUFFS AND FINE LINEN

NEVER EVEN TOUCHED HER

Reader Must Figure Out for Himself Just What Caused Negress to Jump Over Railing.

A negress was charged with assaulting another negress.

"Luella Washington," said the judge, "what have you to say for yourself?"

"Your honah," replied Luella, "Ah nevah struck that woman. Ah nevah touched her. Ah had reprimanded her for throwin' garbage out back, an' she kept on doin' it, an' this mawnin' Ah reprimanded her again. Ah come downstairs from mah flat up above, an' was holding up mah right hand jes' like the Statue of Liberty, jes' like Ah'm holdin' up mah right hand now, reprimanding that woman, an' as Ah come close to her, that woman jes' jumped head first ovah the railing. Ah nevah touched her."

"What did you have in the hand which you were holding up like the Statue of Liberty?"

"A hatchet."

His Sad Dilemma.

The disheveled stranger made his way into the police station.

"Are you the sergeant in charge?" he asked.

"I am," replied the stout man in uniform, who was seated at a desk and writing in a large ledger.

"I'm lost," said the disheveled man.

"You are—eh?" replied the stout man in uniform as he continued writing. "Well, if you can prove that anybody's missing you we'll take up the case."

Chronic kickers soon develop a whine that won't wear off.

BIBLE ASCRIBED TO SATAN

Evil One Declared to Have Assisted Monk to Perform Work, for a Fearful Price.

One of the most famous copies of the Scriptures in existence is the one which bears the curious title, "The Devil's Bible." It is an exquisite piece of workmanship, inscribed on 300 asses' skins, and was taken to Stockholm at the conclusion of the Thirty Years' war.

According to tradition this Bible was the work of a poor monk who was condemned to death for some defection, but was told that the sentence would be commuted if he would copy out on asses' skins the entire Bible in a single night. He agreed to try to do it but, finding the task too great, made a compact with the devil to exchange his soul for the required transcript. The devil kept his part of the bargain, and the work was finished on time. The monk's life was spared by his marveling judges, but tradition is silent as to how he kept his end of the agreement.

Spoiled Her Evening.

"Maud says she didn't have a good time at the reception at all."

"What was the trouble?"

"She'd heard a choice bit of gossip about a girl who was there, and the girl kept within hearing distance all the time, so that Maud didn't have a chance to tell it."—Boston Transcript.

Apparel.

"What do these flappers leave off for summer, anyhow?"

"Aw, a coat or two of powder."

The Thrifty Citizen Who Caught the Plugged Nickel

MR. BROWN had swallowed his lunch and had paid his bill. Cautiously he counted his change. "Here!" he said, sharply, "Take back this plugged nickel and give me a good one!"

Mr. Brown walked proudly out. They couldn't fool old Brown.

But old Brown had fooled himself.

Brown's day was heavy and dull. He lacked "pep." There was a mid-afternoon drowsy spell when he needed to be awake—the direct and natural result of heavy, starchy breakfasts and lunches, taken on faith and without question as to value—just because the food looked and tasted like food.

Thousands of shrewd business men who count their change, take their food for granted.

That's what builds up the sanitarium business, and puts the tired "all-done" feeling into the mid-afternoon of a business day.

Grape-Nuts is a scientific food whose delicious, appetizing flavor and crispness are an introduction to well-balanced nourishment—a nourishment easily and quickly assimilated, so that body, brain and nerves are well fed and kept free of the stored up poisons left by so many ill-selected foods.

Served with cream or good milk, Grape-Nuts is a complete food, always ready, always a delight to the taste—and always a safe selection for the man who thinks his stomach is entitled to some of the same protection he gives to his pocket.

Grape-Nuts—The Body Builder
"There's a Reason"

Made by Postum Cereal Company, Inc., Battle Creek, Mich.

Anniversary Sale at
FORBIS & STONE's

ELEVEN YEARS OF SUCCESSFUL BUSINESS. WE NOW HAVE FIVE UP-to-date stores -- Shamrock, McLean, Wellington, Memphis and Hedley. To show our appreciation to the people for our three years of successful business in Hedley, we will open our doors Saturday morning, June 3, with the greatest sale in the history of this county. EVERYTHING WILL BE PUT ON SALE.

Bargains - Bargains

MEN'S SUITS
SERGES, GREYS, BROWNS
$25.00 suits, sale price.....$17 50
20 00 suits, sale price..... 12 50

SPECIAL LOT
Men's Suits
Values to $25.00, your choice only $10 00

Mens Shoes
OUTING BAL WORK SHOES
$2.50 value, per pair.. .....$1.50

SPECIAL LOT
Mens Dress Shoes
$6.00 and $7.00 values, your choice, per pair.....$3.48

SPECIAL LOT
Mens Khaki Pants
$2 40 values, per pair.....$1 50

Mens Dress Pants
33 1 3 per cent discount

LADIES' DRESSES
CREPES, SATINS, TAFFETAS
Special lot, $15.00 values, your choice.....$7.50

Ladies Blouses
$10.00 values, at $5.95

Ginghams
Special lot, good quality, sale price, per yd. 10c

Ladies Shoes
at prices worth your money

GREAT SALE ON HOSE
Ladies Phoenix Silk
All leading colors, $1.50 quality, per pair $1.00

Ladies 20c Hose
per pair.....10c

Children's Hose
Special lot, per pair.....10c

Mens Straw Hats
LATEST CREATIONS
$6 00 hats, sale price.....$3 48
5 00 hats, sale price..... 2 98
4 00 hats, sale price. 2 48

MENS DRESS HATS
SILK LINED, ETC.
$5 00 hats, sale price.....$3 48
4 00 hats, sale price..... 2 98
3 50 hats, sale pvice..... 1.98

MENS GRAY SOX
per pair.....10c

MENS TAN SOX
Special, per pair..... 10c

MENS HEAVY BLUE WORK SHIRTS
Special, each 50c

Notions
2 papers Pins for 5c
6 spools O. N. T. Thread for.....25c
3 cakes Palm Olive Soap for 25c
Large can Mavis Talcum 19c

MENS HEAVY BLUE OVERALLS
per pair 95c

MENS ATHLETIC UNION SUITS
$1.25 quality, sale price, per suit.....75c

MENS SILK HOSE
$1 50 quality, special lot, sale price, pair.....75c

Sale Begins Saturday June 3rd

Ladies Strap Slippers
50 pairs Boyd Welch Sandal Effects, Two Tones, etc.
$8 50 values, per pair.....$4 98

SILKS
Special lot Satins, Taffetas, Crepes, etc.
$2.00 values, per yard $1.00

40 INCH PRINTED VOILE
50c quality, sale price, per yard.....25c

BLEACHED DOMESTIC
Good quality, per yard.....6 1 3c

HOPE DOMESTIC
Sale price, per yard.....12½c

Great Bargains All Over the House

This store will be closed Friday, June 2, to give us time to mark down all merchandise and get ready for the Great Anniversary Sale. Remember we operate a chain of stores, buy in large quantities, and therefore Sell for Less. VISIT THIS GREAT SALE

Forbis & Stone

CHAIN STORES **HEDLEY, TEXAS**

DAIRY FACTS

SAFE MILK SUPPLY INSURED

Suggested That Two or More Small Towns Hire Inspector and Maintain Laboratory.

(Prepared by the United States Department of Agriculture.)

Milk inspection is of prime necessity. In most of the larger cities laboratories are maintained where bacteria counts and chemical analyses are frequently made on samples collected from retail delivery wagons, stores, and restaurants. But the small cities and towns that cannot afford the expense of a tester and laboratory find it hard to give proper supervision to their milk supplies.

The United States Department of Agriculture suggests that a practical

Cleanliness Is Essential to the Production of Milk of Low Bacterial Count.

way for such cities and towns to insure a safe milk supply is through the co-operation of two or more adjacent towns in hiring a milk inspector and maintaining a laboratory. The cost of supervising such a plan may be prorated among the different towns on the basis of population without the expense being burdensome to any one of them. State and federal authorities are always willing to co-operate in work of this sort.

This plan of town co-operation in milk and dairy inspection has been carried out in different parts of the country, probably the most conspicuous example being the group of towns in northern New Jersey known as "The Oranges." In these towns the plan has been in use for a number of years with results that have been very satisfactory to all concerned.

MARKS OF GOOD DAIRY COW

Angularity and Leanness Should Be Apparent When in Milk—Mammary System Important.

A good dairy cow should show angularity and leanness in appearance when in milk. A feminine head; a bright, full eye; a wide muzzle and large open nostrils indicate dairy temperament. The chest should be full and deep, giving ample room for large heart and lung development. A long, deep, wide body with well-arched ribs gives room for handling large amounts of feed. And of extreme importance is a well-developed mammary system made up of long, branching milk veins entering large milk wells; teats of convenient and uniform size, good shape and well placed in the udder and an udder that is large, well shaped and has a mellow, flexible handling quality.

DAIRY COWS WORK HARDEST

Animals Give From Five to Ten Times Their Weight in Milk—Need Best of Feed.

People seldom think of the dairy cow as a hard working animal, yet it is a fact that she works harder than other domestic animals. Every year she gives from five to ten times her weight in milk, containing as much actual dry matter as do the bodies of two or three steers. It requires approximately the same amount of energy to produce 20 pounds of milk as it does to plow an acre of land. This gives us some conception of the enormous amount of work the cow does and indicates why she should be well fed and cared for.—Utah Farmer.

Best Roughage for Cows.

Clover hay is one of the best of all roughages for the cow. It furnishes large amounts of crude protein so essential to milk production and is palatable and much relished. Clover hay is unusually rich in lime and lime is also needed.

Plant Food Removed.

A ton of butter removes only seventy cents worth of plant food from the farm, while the sale of the feeds that produce it would carry away over $400 in soil fertility.

Something to Think About

By F. A. WALKER

THE WRONG KEY

OF THE hapless earthlings who call themselves men and women, thousands are wandering hither and thither in life, trying with the wrong key to unlock the door of fame, success and honor.

If you will observe closely, you will see them every hour endeavoring to force a key into a lock which stubbornly refuses to respond to the violent twists and turns of nervous fingers.

The man who carries the key which will open the door to minor places, where he is sure of earning an independent competence, persists in tampering with locks behind whose paneled door there reposes the coveted chair of manager or president, too big for his occupancy.

Instead of reshaping his key by hard work and high thinking, filing away the roughness to make it smooth, he continues foolishly to waste his time and energy, quite oblivious all the while to what he is really doing.

And so it is frequently with men of talent, too indifferent or indolent to do anything but routine work, when instead they should make use of the key given them by an all-wise Providence, unlock the right door, and rise to greatness.

If persuaded by reason to do this, they would find opportunity waiting with open arms to receive them, glad to round out their lives with happiness and prosperity.

Not to all is given supreme wisdom in these matters, but such as is bestowed, is generally hidden away in a napkin and ignored or forgotten.

Thus, when a young man or woman in a burst of passion unlocks the door to enmity, instead of friendship, to evil, instead of good, it becomes at once apparent that use has been made of the wrong key.

Proper judgment and action, all the exalted things in life, including faithfulness, honor and virtue, decline to show their shining faces to the carriers of the improper key.

What the foolish do with keys entrusted to them to open the world of life, makes wise men and women shudder.

And yet, when all has been said, when the story of life has been revealed from the morn of the toddling infant to the night of tottering age, who shall say that he or she has not at some time or another in his or her folly, used the wrong key?

(Copyright.)

Uncommon Sense

By JOHN BLAKE

YOUR WORK

BY LAZINESS, procrastination, or by pretending to be stupider than you are, you can get quite a good deal of your work done for you—for a while.

If the man above you is quick and competent, he will frequently get so disgusted with you that he will snatch a job out of your hands, and do it himself.

No competent executive will do that, but you can count all the competent executives of your acquaintance on the fingers of one hand.

It will save you a good deal of trouble to have the hard job taken away from you. You can devote your time to doing the easy jobs at your leisure, and in your own way.

You will probably congratulate yourself on having a boss that is so skillful—so much abler than you—that he can do all the hard work.

But the congratulation will be short-lived. In about a year's time you will discover that you can't do anything but the easy jobs—which are the poorly paid ones, because you never gave your mind any exercise doing the hard ones.

All the opportunities for growth and for progress were in those jobs that were taken out of your hands. Maybe the boss who took 'em away from you didn't need the mental exercise, but the point is that he got it, and you didn't. By letting him take it away you got just as much out of the game as a ball player would whose captain played his position every time there was a critical stage in the game.

No matter what kind of work you have, a time is coming when it is going to become suddenly difficult. The importance of a certain task will increase tremendously owing to unexpected circumstances.

That is the time that is going to take your measure. If you tackle that harder job and go through with it, the chances are that you will do it well. It is presumed that you have the training.

If you stand aside and let the man above you step in, you might as well make up your mind that you are going to work for the same or less wages for the rest of your days.

For you have repudiated the chance to grow. You have proved yourself a coward.

Some day we may write about the boss who deprives himself of competent help by insisting on doing everybody's work for them. But today we are writing about you.

It you are in the habit of standing back and asking for assistance every time an unusually hard job comes along, get out of it. You will become an assistance-asker all your life. Assistance-askers sometimes get assistance, but they never get responsibility, or good pay, or respect, or anything else that makes life worth the while.

(Copyright.)

KIDDIES SIX

By Will M. Maupin

HIS FATE

LITTLE Willie Wait-a-Bit
Intended well to mind,
But, somehow, always managed it
To be a bit behind.
"In a minute," he would say
When time came to cease his play.

Little Willie Wait-a-Bit
Grew to be a man;
But he loved to sit and sit
Scheming out some plan.
"In a minute," he would say,
"I will get to work straightaway."

Mr. William Wait-a-Bit
Neared St. Peter's Gate,
But, alas, he managed it
So that he was late.
"Wait a minute!" shouted he;
But St. Peter turned the key.

William Wait-a-Bit was sent
To the nether clime,
Where without his own intent
He arrived on time.
Now he mourns his torrid fate,
For his master will not wait.

(Copyright.)

SCHOOL DAYS

YOUR HAND

How to Read Your Characteristics and Tendencies—the Capabilities or Weaknesses That Make for Success or Failure as Shown in Your Palm

THE HAND OF AN ACTOR

IN THE first place, to recognize whether a person, male or female, is or will be successful on the stage in playing dramatic or tragic parts, note whether the fingers are long and crooked. That is a good sign. Long fingers denote careful attention to details, and if the hand is wide and open, with the fingers widely separated, freedom of thought and independent action are indicated.

The mount of Venus (ball of the thumb) should be well criss-crossed or grilled, to denote inspiration and assumed passion. Next, note whether the second phalanx of the thumb is long, to show intellectual power. The mount of Luna should be unusually long, reaching well up on the outside of the palm toward the line of the heart, to show great imagination and eloquence, so essential to the actor of dramatic or tragic parts. Courage also is shown by a strong mount of Luna.

(Copyright.)

This One a Singer.

The golden-crowned kinglet has nothing much in the way of a song, says the American Forestry Magazine, but the ruby-crowned has a beautiful song of most surprising power for so small a bird and, while singing, the male often elevates his ruby crown patch.

Big Platinum Yield.

Practically from a single district Colombia produces an average of 30,000 troy ounces of platinum annually.

Your New Home

should be made artistic, sanitary and livable.

These walls should be Alabastined in the latest, up-to-the-minute nature color tints. Each room should reflect your own individuality and the treatment throughout be a complete perfect harmony in colors.

The walls of the old home, whether mansion or cottage, can be made just as attractive, just as sanitary, through the intelligent use of

Alabastine

Instead of kalsomine or wallpaper

It is absolutely necessary if you expect Alabastine results that you ask for and secure *Alabastine.*

Avoid kalsomines under various names and insist on the package with the cross and circle printed in red. That is the only way to be sure you are getting the genuine Alabastine.

Alabastine is easy to mix and apply, lasting in its results, and absolutely sanitary.

Alabastine is a dry powder, put up in five-pound packages, white and beautiful tints, ready to mix and use by the addition of cold water, and with full directions on each package. *Every package of genuine Alabastine* has cross and circle printed in red.

Better write us for hand-made color designs and special suggestions. Give us your decorative problems and let us help you work them out.

Alabastine Company
1655 Grandville Ave. Grand Rapids, Mich

Stifel's Indigo Cloth
Standard for over 75 years
STIFEL
REGISTERED

No work that you farmers do is too rough for clothes made out of Stifel's Indigo Cloth.

All Overalls, Jumpers and Work Clothes made of *this* cloth last longer, wash better and keep their "looks."

See that you get it. Look for this boot shaped trade mark stamped on the back of the cloth.

Garments sold by dealers everywhere—
We are makers of the cloth only.

J. L. STIFEL & SONS
Indigo Dyers and Printers
Wheeling, W. Va.
260 Church St., New York, N. Y.

One of life's peculiarities is that the world is seldom watching a man when he is doing good.

Some women show their age because of their strenuous efforts to conceal it.

111 one-eleven cigarettes

Three Friendly Gentlemen

TURKISH
VIRGINIA
BURLEY

10¢ for FIFTEEN

In a new package that fits the pocket—
At a price that fits the pocket-book—
The same unmatch d blend of
TURKISH, VIRGINIA and BURLEY Tobaccos

Guaranteed by The American Tobacco Co.

★111 FIFTH AVE. NEW YORK CITY

Mother's Cook Book

I know a bank whereon the wild thyme blows
Where ox-lips and the nodding violet grows
Quite over-canopied with lush woodbine
With sweet musk roses and with eglantine.

—Shakespeare.

GOOD THINGS FOR THE FAMILY

EVERYBODY in the household likes cinnamon rolls or cinnamon buns. The following is a reliable recipe:

Take one cupful each of milk, water and sugar, two eggs, three-fourths of a cupful of shortening, one yeast cake and a teaspoonful of salt. Scald the milk and while it is still hot pour it over the shortening and add the sugar and hot water; when cool add the yeast cake which has been softened in one-half cupful of water, add the salt and enough flour to make a batter which drops from the spoon. Beat it thoroughly and let stand in a warm place over night. In the morning add the well beaten eggs and flour to make a dough which can be kneeded; knead lightly and well, put back into a well buttered bowl and let rise until double its bulk. Separate into two parts and roll out into a sheet. Spread this with soft butter, brown sugar, cinnamon and well washed and dried currants. Roll in a long roll and cut the buns in inch slices. Place them in a pan and set in a warm place to become light. Bake in a moderate oven with a grate under them if there is danger of burning.

If the family likes sticky buns put one tablespoonful of butter, one-half cupful of brown sugar, one-half cupful of sirup, and one-half cupful of water in a sauce pan and boil until thick. Add currants to it. When the buns are baked turn them upside down and spread this mixture evenly over the sides and bottom of the buns.

Pimento Cheese Rolls.

Roll out a raised dough like the above cinnamon bun mixture, spread with a layer of softened butter, then with pimento cheese. Roll up and cut in slices one inch thick, place cut sides up in a greased pan, let rise until light and bake in a moderate oven.

A good finish for a plain raisin cake is to spread it while hot very generously with butter, then sprinkle with a mixture of cinnamon and powdered sugar, using a teaspoonful of cinnamon to one-half cupful of sugar—more if desired.

Nellie Maxwell

Copyright, 1922, Western Newspaper Union.

"my babies had colic Mrs. Winslow's Syrup it cured him"

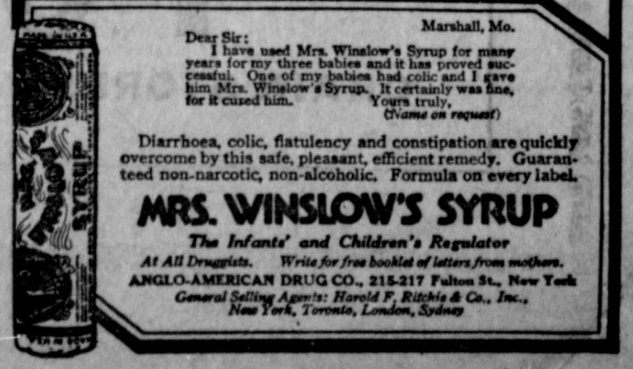

Marshall, Mo.

Dear Sir:
I have used Mrs. Winslow's Syrup for many years for my three babies and it has proved successful. One of my babies had colic and I gave him Mrs. Winslow's Syrup. It certainly was fine, for it cured him.
Yours truly,
(Name on request)

Diarrhoea, colic, flatulency and constipation are quickly overcome by this safe, pleasant, efficient remedy. Guaranteed non-narcotic, non-alcoholic. Formula on every label.

MRS. WINSLOW'S SYRUP
The Infants' and Children's Regulator
At All Druggists. Write for free booklet of letters from mothers.
ANGLO-AMERICAN DRUG CO., 215-217 Fulton St., New York
General Selling Agents: Harold F. Ritchie & Co., Inc., New York, Toronto, London, Sydney

FARM HOUSE OF COLONIAL DESIGN

Type of Home That Brings City Comforts to the Farm.

ITS SIMPLE DIGNITY APPEALS

Hospitable Character of Design Like This Is in Harmony With Rural Surroundings—Has Six Rooms and Large Porch.

By WILLIAM A. RADFORD

Mr. William A. Radford will answer questions and give advice FREE OF COST on all subjects pertaining to the subject of building, for the readers of this paper. On account of his wide experience as Editor, Author and Manufacturer, he is, without doubt, the highest authority on all these subjects. Address all inquiries to William A. Radford, No. 1827 Prairie avenue, Chicago, Ill., and only inclose two-cent stamp for reply.

There are two qualities which we might say are almost inherent in farm homes, at least they are always expected—hospitality and informal comfort. There are some other qualities, perhaps not so good, which have been associated with farm homes for many years but which, happily, are gradually losing ground. They are poor water supply and bathing facilities, lighting and heating. Thanks to inventive genius and American progressivism, running water is now the regular thing and many farm homes boast of electric lighting and heating plants.

But aside from these accessories, the farm home has always been a place of real but unpretentious comfort. What more satisfactory medium of expression in the building line can be used to achieve this result than the colonial home? It is really surprising that more homes of this type are not seen in the country, although there are many in the East. The colonial house embodies simple dignity and irresistible hospitality as well as delightful informality that should appeal tremendously to the farmer. It affords generous opportunity for the many little comforts sought after by the farmer and his wife and is perhaps the most economical type of home that can be built in this section.

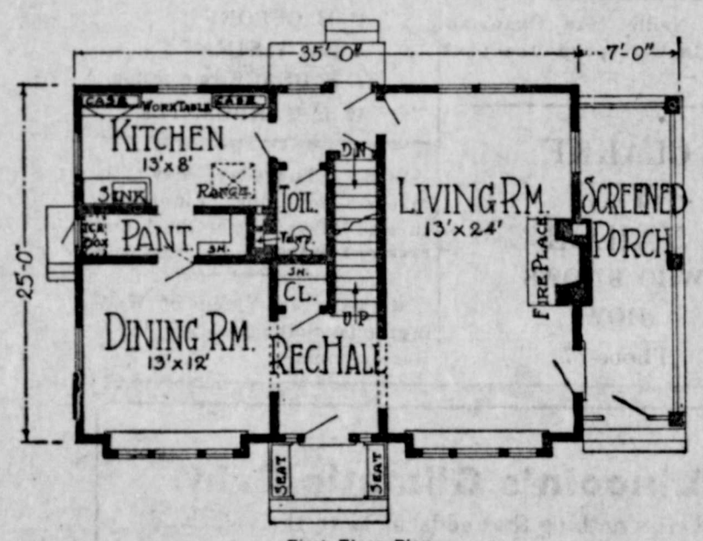

First Floor Plan.

The country home is predominantly frame and this is one material which is particularly adapted to colonial design. Consider, for instance, the charming colonial farm home shown here. It is built of frame, set low on a concrete foundation with a good-sized cellar needed for heating plant, fuel, vegetable and fruit storage.

Porch room is one of the essentials of the farm home. No real farm is complete without a large porch. To satisfy this requirement a large living porch has been added on to one end of this home and it has been screened in to form a delightful lounging place for the farmer and his family after a hard day's work out in the hot sun. At night this porch can be used for outdoor sleeping. This porch is 24 by 7 feet, and is covered by a balcony accessible to the large master bedroom.

Of course the entrance is one of the most pleasing features of the colonial design and we believe it lives up to its true traditions in this case. Two permanent porch seats have been built alongside the little landing, adding a hospitable touch that will not be denied. This door opens into a small vestibule or reception hall which opens on one side into the living room, on the other into the dining room.

Stepping into the living room, one finds himself in a great room, 13 by 24 feet, with a big open brick fireplace in the center of the room, the magnet which draws on cold and chilly nights. The room is spacious, emphasizing those essentials to comfort and happiness—light, cheer and warmth. It has windows on three sides and also has a door opening into the rear hall. If you have not noticed it before this it should be called to your attention. Note the lightning rod equipment on the roof, another important piece of equipment on not only the farm home but other farm buildings as well.

The dining room is 13 by 12 feet, also quite bright and well lighted. It is connected with the kitchen by a passageway through an intervening pantry in which an outdoor icing refrigerator is installed. The kitchen is typically modern, in striking contrast to the usual size of the farm kitchen. It is 13 by 8 feet and has been equipped with range, sink, built-in cupboards and work table. Of course this house has running water furnished by a water-supply system. Just outside the kitchen is a rear hall through which the workers can enter the house and wash up in the lavatory off this hall.

On the second floor are three bedrooms, one of good size, 13 by 24 feet. The two rear bedrooms are smaller and each room has the advantage of windows on two sides. There is a high attic with windows which can be used for extra sleeping rooms. These can be fitted up when needed for little cost—all that is needed is some wallboard for partitions and ceiling.

The house is 25 feet deep and 35 feet wide, not including the porch, which is another 7 feet. So, you can see, an unusual amount of room and comfort is really provided in a reasonably sized space. The excellent room arrangement is responsible for this.

It is quite apparent why the colonial type of home should be getting popular in rural sections. It provides what the farmers need and want in their homes.

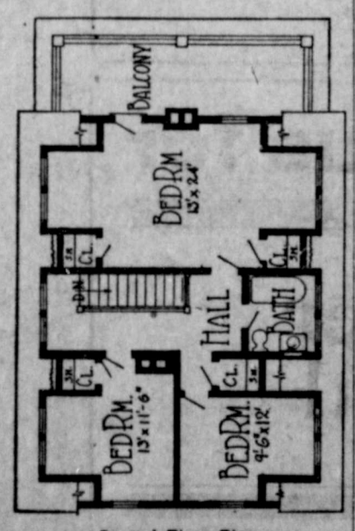

Second Floor Plan.

Boston's First Health Officer.

The first health commissioner of Boston was no less a person than Paul Revere. This may surprise many persons who consider the midnight ride Revere's one claim to fame—apart, that is, from an interesting and rather quaint craftsmanship in gold and silver.

He was a versatile man, however, and a study of his life will reveal many varied activities in which he interested himself. For instance, an advertisement printed in 1768 shows him to have at least dabbled in dentistry. He was a young man at that time and was just beginning to make his reputation as an engraver, though still following the trade of a goldsmith.

FARM ANIMALS

INFORMATION ON MARKETING

Department of Agriculture Publishes Bulletin Showing Monthly Trend of Prices.

(Prepared by the United States Department of Agriculture.)

Farsighted farmers get more money for their live stock and crops by following the law of average prices in the marketing of their products than do those who ignore the seasonal price fluctuations. In the past one of the chief difficulties confronting those who wished to profit by such information was that reliable figures which showed the monthly trend of prices for crops and live stock were not readily available. For that reason "Market Statistics," a 280-page bulletin published by the United States Department of Agriculture, should prove especially valuable. It was prepared by the bureau of markets and crop estimates.

In the case of hogs, for example, actual average prices are given for each of the last eleven years, month by month, for several of the more important market centers. Tables show the average monthly prices for the eleven years combined. The man who ships hogs to Chicago can find out from a table in this bulletin that the average December price is 9 per cent lower than the eleven-year average. The average September price is 8 per cent above the eleven-year average. When comparing September, the highest month, with December, the lowest month, it is seen that the September price for the eleven years is 19 per cent above the December price. With such information available one can often adjust his farm operations so as to get his stock ready for market during the months of average high prices. He may also see where it would be profitable to hold his crops for marketing in months of higher than average prices.

The bulletin gives such information for all classes of live stock, including hogs, cattle, sheep and their manufactured products. There are statistics

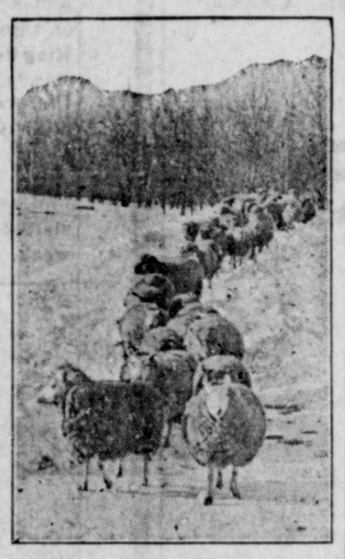

Flock of Sheep Ready for Market.

of a similar nature pertaining to practically all crops which the average farmer has to sell. A study of the bulletin would call attention to markets receiving large quantities of such produce. By comparing prices at several markets one could reach a conclusion as to which generally pays the most attractive prices.

A book of this nature from a book publisher would cost $2 or $3, but it may be obtained at a cost of only 30 cents to cover the cost of printing from the Superintendent of Documents, Washington, D. C. The department has no copies for free distribution.

RATIONS FOR DRAFT HORSES

Brood Mares Require Much Greater Amount of Feed Than Geldings or Dry Mares.

The University of Missouri has been doing some experimental work with draft horses, brood mares and colts. Some of the results follow:

1. Brood mares may be used efficiently for farm work, but the yearly feed required by them is 26 per cent greater than the cost of feed required by geldings or dry mares doing the same work.

2. Brood mares working and nursing foals require 47 per cent more grain and 32 per cent more hay daily during the suckling period than dry mares.

3. Fifteen pounds of corn silage, eight pounds of oat straw, with eight pounds of grain is a satisfactory ration for horses doing light work during the winter months.

Sheep Convert Waste.

No animal approaches the sheep in converting weeds and waste into wool and mutton. There is a wealth of food and raiment in the wasted grass and weeds of barn lots, fields, and roadsides.

Lusty Pigs of Right Sort.

To get good lusty pigs of the right sort, you must begin with the grandparents. Using poor sires is a short-sighted policy that produces poor feeders and plain fat hogs, not market toppers.

Why Castoria?

YEARS ago Castor Oil, Paregoric, Drops and Soothing Syrups were the remedies in common use for Infants and Children; Castor Oil so nauseating as to be almost impossible and the others all containing Opium in one form or another, but so disguised as to make them pleasant to the taste, yet really to stupify the child and give the appearance of relief from pain.

It required years of research to find a purely vegetable combination that would take the place of these disagreeable, unpleasant and vicious remedies that from habit had become almost universal. This was the inception of, and the reason for, the introduction of Fletcher's Castoria, and for over 30 years it has proven its worth, received the praise of Physicians everywhere and become a household word among mothers.

A remedy ESPECIALLY prepared for Infants and Children and no mother would think of giving to her baby a remedy that she would use for herself, without consulting a physician.

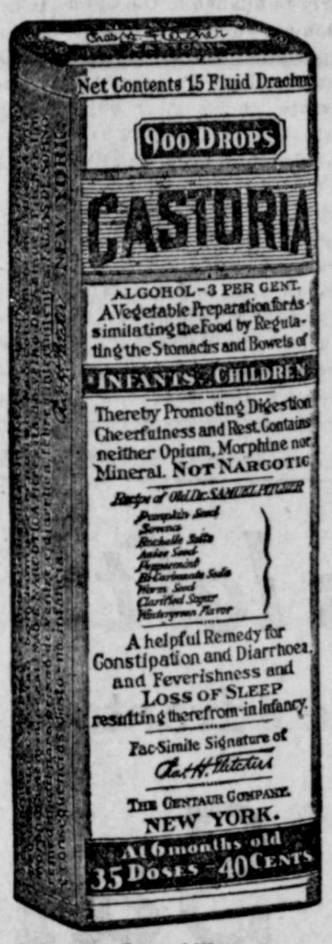

Exact Copy of Wrapper.

Children Cry For Fletcher's CASTORIA

Have You Tried It?

Everybody has read the above headline; how many believe it? Have you a little one in the home, and has that dear little mite when its stomach was not just right felt the comforts that come with the use of Fletcher's Castoria? You have heard the cry of pain. Have you heard them cry for Fletcher's Castoria? Try it.

Just help baby out of its trouble tomorrow with a taste of Castoria. Watch the difference in the tone of the cry, the look in the eye, the wiggle in the tiny fingers. The transformation is complete—from pain to pleasure. Try it.

You'll find a wonderful lot of information about Baby in the booklet that is wrapped around every bottle of Fletcher's Castoria.

GENUINE CASTORIA ALWAYS
Bears the Signature of
Chas. H. Fletcher.

THE CENTAUR COMPANY, NEW YORK CITY.

Men who make good use of their time have none to spare.

A REWARD OF $5,000.00

Would be a small amount to pay for saving a man's life. If you could save your life for a dollar bill would you hesitate to spend it? You risk your life everytime you drive your car in the rain because you can't see through your windshield. A dollar bill sent to the **Baltimore See-Thru Corporation, Baltimore, Maryland,** will ensure you having a clear windshield for the next three years, as their preparation is guaranteed to keep your glass as clear as a summer's day. Nothing like it on the market. One application will last as long as a rain storm even if it lasts a month. It is absolutely guaranteed to give satisfaction or money refunded. Send for it today and be prepared for the next rain storm.—Advertisement.

If misery loves company it's up to everybody to get married.

And the Discussion Ended.

Two little boys, living in different towns, one day were visiting an aunt in a distant city. A discussion arose between them as to the merits of their home towns. The heights of their respective churches became a part of the discussions.

"Our church reaches above the treetops," said one.

"Our church reaches to the sky," retorted the other.

"Oh, but the steeple of our church reached clear above the sky and punched a hole through heaven," exclaimed the first boy, and this closed the argument.

Often the careworn man looks so because he isn't properly fed.

The man who has more than the other fellow should do more.

Some girls grow up and become credits to their parents and some others become lady elocutionists.

Quite True.

Howell—"Do you think the wrist watch has come to stay? Powell—"I hope not. I want mine to go."

Just say to your grocer Red Cross Ball Blue when buying bluing. You will be more than repaid by the results. Once tried always used.—Advertisement.

An apology closes the incident, but it does not heal wounds.

"Dead Shot." Dr. Peery's Vermifuge for Worms and Tapeworm, has enjoyed popular approval for 75 years. If you cannot obtain it at your druggist send 50 cents to Wright's Indian Vegetable Pill Co., 372 Pearl St., New York City. Money back if not satisfied.—Advertisement.

Letting Him In.

"Well, well, young gentlemen!" exclaimed the affable old person. "I'd give a great deal to be able to join in your sport."

"Stick around, grandpop," said one sturdy youngster. "If we knock this ball through somebody's window we'll let you go for it."—Birmingham Age-Herald.

Genuine BAYER Aspirin

WARNING! Say "Bayer" when you buy Aspirin.

Unless you see the name "Bayer" on tablets, you are not getting genuine Aspirin prescribed by physicians over 22 years and proved safe by millions for

Headache	Colds	Rheumatism
Toothache	Neuralgia	Neuritis
Earache	Lumbago	Pain, Pain

Accept only "Bayer" package which contains proper directions.

Handy "Bayer" boxes of 12 tablets—Also bottles of 24 and 100—Druggists.

Aspirin is the trade mark of Bayer Manufacture of Monoaceticacidester of Salicylicacid

CARDUI
The Woman's Tonic
F. 10

Liggett & Myers
KING PIN
PLUG TOBACCO
Known as "that good kind"
Try it—and you will know why

Kill All Flies! THEY SPREAD DISEASE
Placed anywhere, DAISY FLY KILLER attracts and kills all flies. Neat, clean, ornamental, convenient and cheap. Lasts all season. Made of metal, can't spill or tip over; will not soil or injure anything. Guaranteed.

DAISY FLY KILLER at your dealer or 5 by EXPRESS, prepaid, $1.25.
HAROLD SOMERS, 158 De Kalb Ave., Brooklyn, N. Y.

PARKER'S HAIR BALSAM
Removes Dandruff—Stops Hair Falling
Restores Color and Beauty to Gray and Faded Hair
60c. and $1.00 at Druggists.
Hiscox Chem. Wks. Patchogue, N. Y.

HINDERCORNS Removes Corns, Callouses, etc., stops all pain, ensures comfort to the feet, makes walking easy. 15c. by mail or at Druggists. Hiscox Chemical Works, Patchogue, N. Y.

COMPLETE LAW COURSE, book form, used by thousands business men, students. Postpaid $1.50. Hall, 260 W. 34th St., New York.

AGENTS SELL THE STRANSKY VAPORIZER FOR FORD CARS
57 miles on one gallon of gasoline. Write for circular. C. B. OWEN, Lawrence, Kans.

DROPSY TREATED ONE WEEK FREE
Short breathing relieved in a few hours; swelling reduced in few days; regulates the liver, kidneys, stomach and heart; purifies the blood, strengthens the entire system. *Write for Free Trial Treatment.*
COLLUM DROPSY REMEDY CO., Dept. B.S., ATLANTA, GA.

Square Deal Service Dependable Garage Guaranteed

The Garage that appreciates your trade. Give us a part of your trade, and let us give you a square deal.

The Square Deal Garage

ROY SWAFFORD, Prop. PHONE 162

COFFINS AND CASKETS
UNDERTAKERS' SUPPLIES
Day Phone 145
Night Phone 94
THOMPSON BROS.

R. H. BEVILLE
Attorney at Law
General Practice
Office A. M. Beville & Sons,
Phones 74 and 168.
Clarendon, Texas

LEGAL NOTICE

THE STATE OF TEXAS.
To the Sheriff or Any Constable of Donley County—Greeting:

T J. Hampton, Administrator of the Estate of John S. Smith and Susan E Smith, both deceased, having filed in our County Court his final account of the condition of the estate of said John S. Smith and Susan E Smith, both deceased, together with an application to be discharged from said administration, you are hereby commanded that, by publication of this writ for twenty days in a newspaper regularly published in the County of Donley, you give due notice to all persons interested in the account for final settlement of said estate, to file their objections thereto, if any they have, on or before the June term, 1922, of said County Court, commencing and to be holden at the court house of said county, in the City of Clarendon, on the 19th day of June, A. D 1922, when said account and application will be considered by said Court.

Witness, W. E Bray, Clerk of the County Court of Donley County, Texas.

Given under my hand and seal of office this the 19th day of May A. D 1922.

W. E Bray, Clerk County Court, Donley County, Texas
A true copy I sertify.
J. H Rutherford, Sheriff
Donley County, Texas.

Citation by Publication

THE STATE OF TEXAS.
To the Sheriff or Any Constable of Donley County—Greeting

You are hereby commanded to summon N. L. Fryar, whose residence is alleged to be unknown, to be and appear before the next regular term of the County Court of Donley County, Texas, to be holden at the Court House thereof in the town of Clarendon, in said county, on the third Monday in June, 1922, being the 17th day of said month in said year, then and there to answer a petition filed in said court on the 9th day of March, 1922, in a suit numbered 460 on the docket thereof, wherein General Motors Acceptance Corporation is plaintiff and G E Allen and N. L Fryar are defendants, the plaintiff suing the defendant upon a note alleged to have been executed by the defendant Fryar on or about the 30th day of March, 1920, and the unpaid portion thereof being in the sum of $856 00, with interest at ten per cent per annum, and for attorneys fees in the sum of $140 00, and alleging the note to be long past due, and having been endorsed by the defendant Allen to the plaintiff, and praying for sequestration and asking for the foreclosure of a chattel mortgage lien on a certain automobile sold by the defendant Allen to the defendant Fryar, for a part of the purchase price of which the said note was given.

You are further commanded to summon defendant Fryar and serve this citation by making publication of copy hereof once each week for four consecutive weeks previous to the return day hereof in some newspaper published in Donley county, Texas.

Herein fail not, but have you before said Court, on the first day of the next term thereof, this writ with your return thereon, showing how you have executed the same.

Given under my hand and seal of said Court at office in Clarendon, this 16th day of May, 1922.

W. E. Bray, Clerk
of the County Court of
Donley County, Texas.

STOP THAT ITCHING

There is a lot of skin trouble in Hedley and surrounding territory this spring. We will sell you a jar of Blue Star Remedy on a guarantee for Itch, Eczema, Ringworm, Tetter or Cracked Hands, Old Sores or Sores on Children. Will not stain clothing and has a pleasant odor.

Hedley Drug Co.

Miss Nellie Mae Chapman visited in Clarendon the past week.

CLARKE
THE
TAILOR
WHO KNOWS
HOW
Phone 77

Political Announcements

Subject to the will of the Voters at the July Primary

For Representative, 122d Legislative District
DEWEY YOUNG
Collingsworth County
H. B. HILL (re election)
of Wheeler County

For District Judge, 47th Judicial District
HENRY S. BISHOP
re election

For District Attorney
W. J FLESHER
of Randall County
LLOYD FLETCHER
of Potter County

For District and County Clerk:
MISS LOTTIE E LANE
W. E BRAY re election

For County Judge
J. J. ALEXANDER
J. L. BAIN

For Sheriff and Tax Collector:
H. C (Harry) BRUMLEY
W. L. CRANE
J. H. RUTHERFORD
re election

For Tax Assessor
J. L. ALLISON
B. F. NAYLOR

For County Treasurer
MRS. WILLIE GOLDSTON
re election

For Commissioner Prec. 3
J. B. PICKETT
re election
T. N. MESSER
W. B. REEVES

For Public Weigher at Hedley
F. M. OSBORN
ALVA T. SIMMONS
J. S. BEACH re election
W. L. HARDCASTLE

LOST— Thursday, May 11th, Meerschaum pipe. Finder return to Rural Carrier No. 1, and receive reward.

Miss Theresa Sledge of Wellington is visiting at the U. J. Boston home.

A few Cans left!

You can still take advantage of the

Big 5c Sale

Dr. PRICE'S
PHOSPHATE BAKING POWDER

SOME grocers still have a small supply of the large 12 oz. cans of Dr. Price's at the special price of two cans for 30 cents.

If you have not taken advantage of this big money-saving opportunity *do so at once*

The cans bear this special sales sticker on the label:

SPECIAL ADVERTISING SALE

One 12 oz. can at regular price . . .	25 cents
One 12 oz. can at special price . . .	05 cents
Two 12 oz. cans for	30 cents

Perfect Satisfaction Guaranteed or Money Refunded

Remember this baking powder is new stock just from the Price Baking Powder Factory, and every ounce is guaranteed to give perfect satisfaction or money refunded.

See your grocer at once!

Go to your own grocer first and if he is unable to supply you try some other grocer at once.

Don't miss this wonderful opportunity to get your two cans of this famous baking powder while the limited supply lasts. Positively no more cans of Dr. Price's will be shipped into Texas for sale at this special advertising price.

Lincoln's Climatic Paint

There's nothing that adds more to the value and appearace of that home than a nice coat of paint. There is no paint that will give you a better or more lasting coat than Lincoln's Climatic, It has been tested for each climate, and only paint suited to the individua climate will be sold there. There is a wider difference in paint than in any other commodity. You can buy cheaper paints than Lincoln's Climatic, but when it comes to amount of surface covered and the lasting qualities, it can't be excelled. Let us give you an estimate on your paint bill.

J. C. Wooldridge Lbr. Co.
L. W. WILLIS, Mgr.

Come to us for

Lumber & Coal

Cicero Smith Lumber Co.
U. J. BOSTON, Manager

Mary Marie

By

ELEANOR H. PORTER

Copyright by Eleanor H. Porter

FATHER AND MOTHER

SYNOPSIS.—In a preface Mary Marie explains her apparent "double personality" and just why she is a cross-current and a contradiction;" she also tells her reasons for writing the diary—later to be a novel. The diary is commenced at Andersonville. Mary begins with Nurse Sarah's account of her (Mary's) birth, which seemingly interested her father, who is a famous astronomer, less than a new star which was discovered the same night. Her name is a compromise, her father insisting on Abigail Jane. The child quickly learned that her home was in some way different from those of her small friends, and was puzzled thereat. Nurse Sarah tells her of her mother's arrival at Andersonville as a bride and how astonished they all were at the sight of the dainty eighteen-year-old girl whom the sedate professor had chosen for a wife.

CHAPTER II—Continued.

—3—

"An your ma—poor little thing! I couldn't think of anything but a doll that was thrown in the corner because somebody'd got tired of her. She was lonesome, an' no mistake. Anybody'd be sorry for her, to see her mopin' round the house, nothin' to do. Oh, she read, an' sewed with them bright-colored silks an' worsteds; but 'course there wasn't no real work for her to do. There was good help in the kitchen, an' I took what care of your grandma was needed; an' she always gave her orders through me, so I practically run the house, an' there wasn't anything there for her to do.

"An' so your ma just had to mope it out alone. Oh, I don't mean your pa was unkind. He was always nice an' polite, when he was in the house, an' I'm sure he meant to treat her all right. He said yes, yes, to be sure, of course she was lonesome, an' he was sorry. 'Twas too bad he was so busy. An' he kissed her an' patted her. But he always began right away to talk of the comet; an' ten to one he didn't disappear into the observatory within the next five minutes. Then your ma would look so grieved an' sorry an' go off an' 'cry, an' maybe not come down to dinner, at all.

"Well then, one day things got so bad your grandma took a hand. She was up an' around the house, though she kept mostly to her own rooms. But of course she saw how things was goin'. Besides, I told her—some. 'Twas no more than my duty, as I looked at it. She just worshiped your pa, an' naturally she'd want things right for him. So one day she told me to tell her son's wife to come to her in her room.

"An' I did, an' she came. Poor little thing! I couldn't help bein' sorry for her. She didn't know a thing of what was wanted of her, an' she was so glad an' happy to come. You see, she was lonesome, I suppose.

"'Me? Want me?—Mother Anderson?' she cried. 'Oh, I'm so glad!' Then she made it worse by runnin' up the stairs an' bouncin' into the room like a rubber ball, an' cryin': 'Now, what shall I do, read to you, or sing to you, or shall we play games? I'd love to do any of them!' Just like that, she said it. I heard her. Then I went out, of course, an' left them. But I heard 'most everything that was said, just the same, for I was right in the next room dustin,' and the door wasn't quite shut.

"First your grandmother said real polite—she was always polite—but in a cold little voice that made even me shiver in the other room, that she did not desire to be read to or sung to, and that she did not wish to play games. She had called her daughter-in-law in to have a serious talk with her. Then she told her, still very polite, that she was noisy an' childish, an' undignified, an' that it was not only silly, but very wrong for her to expect to have her husband's entire attention; that he had his own work, an' it was a very important one. He was going to be president of the college some day, like his father before him; an' it was her place to help him in every way she could—help him to be popular an' well-liked by all the college people an' students; an' he couldn't be that if she insisted all the time on keepin' him to herself, or lookin' sour an' cross if she couldn't have him.

"Of course that ain't all she said; but I remember this part particular on account of what happened afterward. You see—your ma—she felt awful bad. She cried a little, an' sighed a lot, an' said she'd try, she really would try to help her husband in every way she could; an' she wouldn't ask him another once, not once, to stay with her. An' she wouldn't look sour an' cross, either. She'd promise she wouldn't. An' she'd try, she'd try, oh, so hard, to be proper an' dignified.

"She got up then an' went out of the room so quiet an' still you wouldn't know she was movin'. But I heard her up in her room cryin' half an hour later, when I stopped a minute at her door to see if she was there. An' she was.

"But she wasn't cryin' by night. Not much she was! She'd washed her face an' dressed herself up as pretty as could be, an' she never so much as looked as if she wanted her husband to stay with her, when he said right after supper that he guessed he'd go out to the observatory. An' 'twas that way right along after that. I know, 'cause I watched. You see, I knew what she'd said she'd do. Well, she did it.

"Then, pretty quick after that, she began to get acquainted in the town. Folks called, an' there was parties an' receptions where she met folks, an' they began to come here to the house, 'specially them students, an' two or three of them young, unmarried professors. An' she began to go out a lot with them—skatin' an' sleighridin' an' snowshoein'.

"Like it? Of course she liked it! Who wouldn't? Why, child, you never saw such a fuss as they made over your ma in them days. She was all the rage; an' of course she liked it. What woman wouldn't, that was gay an' lively an' young, an' had been so lonesome like your ma had? But some other folks didn't like it. An' your pa was one of them. This time 'twas him that made the trouble. I know, 'cause I heard what he said one day to her in the library.

"Yes, I guess I was in the next room that day, too—er—dustin', probably. Anyway, I heard him tell your ma good an' plain what he thought of her gallivantin' 'round from mornin' till night with them young students an' professors, an' havin' them here, too, such a lot, till the house was fairly overrun with them. He said he was shocked an' scandalized, an' didn't she have any regard for his honor an' decency, if she didn't for herself! An' oh, a whole lot more.

"Cry? No, your ma didn't cry this time. I met her in the hall right after they got through talkin', an' she was

"Yes, I Guess I Was in the Next Room That Day, Too—er—Dustin'."

white as a sheet, an' her eyes was like two blazin' stars. So I know how she must have looked while she was in the library. An' I must say she give it to him good an' plain, straight from the shoulder. She told him she was shocked an' scandalized that he could talk to his wife like that; an' didn't he have any more regard for her honor an' decency than to accuse her of runnin' after any man living—much less a dozen of them! An' then she told him a lot of what his mother had said to her, an' she said she had been merely tryin' to carry out those instructions. She was tryin' to make her husband an' her husband's wife an' her husband's home popular with the college folks, so she could help him to be president, if he wanted to be. But he answered back, cold an' chilly, that he thanked her, of course, but he didn't care for any more of that kind of assistance; an' if she would give a little more time to her home an' her housekeepin', as she ought to, he would be considerably better pleased. An' she said, very well, she would see that he had no further cause to complain. An' the next minute I met her in the hall, as I just said, her head high and her eyes blazin'.

"An' things did change then, a lot, I'll own. Right away she began to refuse to go out with the students an' young professors, an' she sent down word she wasn't to home when they called. And pretty quick, of course, they stopped comin'.

"Housekeepin'? Attend to that? Well, y-yes, she did try to at first, a little; but of course your grandma had always given the orders—through me, I mean; an' there really wasn't anything your ma could do. An' I told her so, plain. Her ways were new an' different an' queer, an' we liked ours better, anyway. So she didn't bother us much that way very long. Besides, she wasn't feelin' very well, anyway, an' for the next few months she stayed in her room a lot, an' we didn't see much of her. Then by an' by you came, an'—well, I guess that's all—too much, you little chatterbox!"

CHAPTER III

The Break Is Made.

And that's the way Nurse Sarah finished her story, only she shrugged her shoulders again, and looked back, first one way, then another. As for her calling me "chatterbox"—she always calls me that when she's been doing all the talking.

As near as I can remember, I have told Nurse Sarah's story exactly as she told it to me, in her own words. But of course I know I didn't get it right all the time, and I know I've left out quite a lot. But, anyway, it's told a whole lot more than I could have told why they got married in the first place, and it brings my story right up to the point where I was born; and I've already told about naming me, and what a time they had over that.

Of course what's happened since, up to now, I don't know all about, for I was only a child for the first few years. Now I'm almost a young lady, "standing with reluctant feet where the brook and river meet." (I read that last night. I think it's perfectly beautiful. So kind of sad and sweet. It makes me want to cry every time I think of it.) But even if I don't know all of what's happened since I was born, I know a good deal, for I've seen quite a lot, and I've made Nurse tell me a lot more.

I know that ever since I can remember I've had to keep as still as a mouse the minute Father comes into the house; and I know that I never could imagine the kind of a mother that Nurse tells about, if it wasn't that sometimes when Father has gone off on a trip, Mother and I have romped all over the house, and had the most beautiful time. I know that Father says that Mother is always trying to make me a "Marie," and nothing else; and that Mother says she knows Father'll never be happy until he's made me into a stupid little "Mary," with never an atom of life of my own. And, do you know? it does seem sometimes, as if Mary and Marie were fighting inside of me, and I wonder which is going to beat. Funny, isn't it?

Father is president of the college now, and I don't know how many stars and comets and things he's discovered since the night the star and I were born together. But I know he's very famous, and that he's written up in the papers and magazines, and is in the big fat red "Who's Who" in the library, and has lots of noted men come to see him.

Nurse says that Grandma Anderson died very soon after I was born, but that it didn't make any particular difference in the housekeeping; for things went right on just as they had done, with her giving the orders as before; that she'd given them all alone anyway, mostly, the last year Grandma Anderson lived, and she knew just how Father liked things. She said Mother tried once or twice to take the reins herself, and once Nurse let her, just to see what would happen. But things got in an awful muddle right away, so that even Father noticed it and said things. After that Mother never tried again, I guess. Anyhow, she's never tried it since I can remember. She's always stayed most of the time up in her rooms in the east wing, except during meals, or when she went out with me, or went to the things she and Father had to go to together. For they did go to lots of things, Nurse says.

It seems that for a long time they didn't want folks to know there was going to be a divorce. So before folks they tried to be just as usual. But Nurse Sarah said she knew there was going to be one long ago. The first I ever heard of it was Nurse telling Nora, the girl we had in the kitchen then; and the minute I got a chance I asked Nurse what it was—a divorce.

My, I can remember now how scared she looked, and how she clapped her hand over my mouth. She wouldn't tell me—not a word. And that's the first time I ever saw her give that quick little look over each shoulder. She's done it lots of times since.

As I said, she wouldn't tell me, so I had to ask some one else. I wasn't going to let it go by and not find out—not when Nurse Sarah looked so scared, and when it was something my father and mother were going to have some day.

I didn't like to ask Mother. Some way, I had a feeling, from the way Nurse Sarah looked, that it was something Mother wasn't going to like. And I thought if maybe she didn't know yet she was going to have it, that certainly I didn't want to be the one to tell her. So I didn't ask Mother what a divorce was.

"Oh, my baby, my baby—to think I have subjected you to this!"

(TO BE CONTINUED.)

Famous restaurants of Rome have been fined for keeping luring taxes paid by Americans.

Crepes Play Leading Roles; New Annette Kellermans

IN THE drama of summer fashions for afternoon crepe continues to hold the center of the stage. Its bright rivals, sprightly taffetas and distinctive foulards, cast in important roles, play their parts equally well, but the exquisite texture of crepe lends itself to drapery and there is a flare for draperies. So long as it lasts the suppleness of crepe will make them pre-eminent in the aristocratic company of silks that foregather in affairs of afternoon or evening.

Various new crepey weaves with new names, are presented every now and then, all bearing a family resemblance to the incomparably beautiful crepe de chine that antedates them. This is the crepe chosen for the exquisite gown shown here with draped bodice and sleeves. It is generously bedecked with crystal beads set about the neck and down the top of the sleeves and about the bodice where it blouses over a girdle similarly adorned. The skirt is almost covered with these twinkling crystals, but they are left off the long, bias sash of the material which falls in two pointed ends at the left side, where a short drapery is placed over the hips. Clusters of flowers, made of the crepe, are set on the girdle and a sprinkling of beads sparkles on them.

A simpler and more youthful model appears in company of its brilliant rival, but it has distinguished charm of its own. A full skirt with deep facing is cut in scallops and has a novel adornment of roses that head loops and ends made of crepe folds. The roses are set about the girdle and on the sleeves, which are scalloped and draped.

Swimming suits like these shown here are known as Annette Kellerman models. If you swim, if you are a perfect thirty-six and if you are wise, you will wear Annette Kellerman bathing togs when you go for your daily plunge this summer. But these "ifs" are important. The knitting mills know it and turn out other suits for the surf and sands, that are less revealing than these elastic, form-fitting models and much kinder to faulty figures. But the Annette Kellerman is a joy to swimmers, not to mention spectators.

These models show variations that are worth considering, in the shape of their neck openings and the treatment of the arm's-eye. Color and color combinations also lend them interest. The suit pictured is in dark blue piped with white, and has a V-shaped neck opening. It fastens with buttons on the left shoulder and has separate trunks. Jersey cloth in a two-color combination makes the suit for a young girl. It has a semi-fitted body and the trunks are joined to the overgarment, which fastens on the left shoulder. The arm's-eye is built out with a fold of the lighter colored jersey. This youthful suit makes possible many pretty color combinations and is very practical for slender figures. Rolled stockings, laced bathing shoes and close-fitting, rubberized caps complete the outfit of the swimming girl. Novel suits of checked gingham were sponsored by some of the fashionable bathers at the southern resorts, but the warmth of wool is safer and its texture more adaptable to the water.

Two Pretty Afternoon Models.

For Surf and Sand.

Julia Bottomley

(COPYRIGHT BY WESTERN NEWSPAPER UNION.)

HAS FIRST WELL DAY IN 6 YEARS

Huntington Citizen Could Neither Sleep Nor Eat With Any Satisfaction Before He Got Tanlac.

"Before taking Tanlac I had not seen a well day in six years," said W. R. Peoples, 328 22nd St., Huntington, W. Va.

"It seemed like I had lost my health for good. I could neither sleep nor eat with satisfaction. I was badly run down, nervous, had no appetite and had to force down every mouthful I ate. Even then my food soured. I would fill up with gas until I had intense pains in my stomach and chest. Headache almost drove me mad, rheumatism in my arms, shoulder and hips kept me in pain all the time, and I had to force myself to work.

"Tanlac went right after my troubles. On four bottles I gained ten pounds and the rheumatism and stomach trouble soon left me. My wife has given a statement about the good Tanlac did her, and I am glad to add my endorsement of this wonderful medicine."

Tanlac is sold by all good druggists.

Remarkable English.

The following is a specimen of English as it is printed in a Brazilian newspaper:

"Furnitured roms.—At hight and respectucby family house two let two appartaments, beeing lach one of them possess a magnify plain. Pension of first ordem. Tel. Ipanema 1,977."

Here is the translation: "Furnished rooms—A high and respectable family house has to let two large apartments; one of them possesses a magnificent view. Meals of the first order."

For true blue, use Red Cross Ball Blue. Snowy-white clothes will be sure to result. Try it and you will always use it. All good grocers have it. —Advertisement.

Nothing to Choose Between Them.

Husband—Ha, ha, ha! Did you ever see a funnier sight than a woman trying to drive a nail?

Wife—Yes; a man trying to wrap up a bundle for the laundry!—London Answers.

A man who has no sense of humor is naturally short of sense.

Sure Relief FOR INDIGESTION

BELL-ANS

25¢ and 75¢ Packages, Everywhere

DON'T DESPAIR

If you are troubled with pains or aches; feel tired; have headache, indigestion, insomnia; painful passage of urine, you will find relief in

GOLD MEDAL HAARLEM OIL CAPSULES

The world's standard remedy for kidney, liver, bladder and uric acid troubles and National Remedy of Holland since 1696. Three sizes, all druggists.

Look for the name Gold Medal on every box and accept no imitation

"Vaseline" Carbolated Petroleum Jelly

is an effective, antiseptic first-aid dressing for cuts, wounds and insect bites. It helps prevent infection.

CHESEBROUGH MFG. CO. (Consolidated)

State Street New York

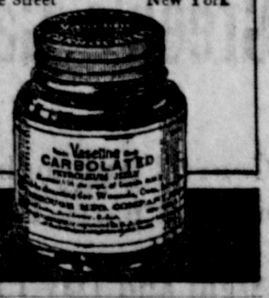

EYES HURT?

For burning or scaly lids, and to relieve inflammation and soreness, use Mitchell Eye Salve, according to directions. Soothing, healing.

HALL & RUCKEL 167 Waverly Place New York

Ladies Keep Your Skin Clear, Sweet, Healthy With Cuticura Soap and Cuticura Talcum

What Is Your Health Worth?

A dollar spent for the correct remedy, or for a prescription properly compounded, may save you months of sickness and adversity. Our drugs and our druggist are dependable.

Always At Your Service

HEDLEY DRUG CO.

DRY GOODS and GROCERIES

Complete stocks of Quality Goods at Right prices. We can furnish you what you need to eat and wear

TIMS & CULWELL

The Hedley Garage

Specializes in Prompt Service by Expert Workmen.

A FULL LINE OF ACCESSORIES, TIRES, TUBES, GAS AND OILS. COME IN AND SEE US.

HEDLEY GARAGE

PHONE 123 C. A. WOOD, Prop.

Green's Garage

for SERVICE

General Automobile Service, full line of Ford parts, U.S. Casings and Tubes.

Night and Day Phone 79 Hedley

WE HAVE THE MONEY

to buy First and Second Lien LAND NOTES, if your collateral is good. Call us.

Ryan Bros.

PHONE 484

Clarendon, Texas

J. C. Coffey, M. D.

Physician and Surgeon

Hedley, Texas

Residence Phone 183

Office Phone 3

Subscribe for The Informer.

HOME BEAUTIFYING

Our estimable townsman, J. K. Shelton, has set an example in civic pride and attractiveness that should appeal to every citizen of Hedley. For some weeks his residence property in South Hedley has been receiving his attention during a large portion of his spare time, and, as a result, this is beyond doubt the cleanest and the most attractive place in these parts. Grady Judd and family, who occupy this home, are to be congratulated on having a "landlord" of Mr Shelton's pride and energy.

He has rid the premises of every weed and every bit of rubbish, has painted the house, barn, sheds and fences, and set out an appropriate number of trees. He has, in fact, done a splendid piece of work—one that should inspire others to go home and do likewise.

"Flowers for the living."

TO THE VOTERS OF DONLEY COUNTY

I hereby announce my with drawal from the race for Tax Assessor of Donley County, and in so doing I wish to express my sincere appreciation for the many favors and courtesies shown me and for the loyal support of the people.

Yours very truly,
Harry Warren.

ENTERTAINED

On Thursday afternoon Circle No. 2 Y. P. M. S. was greatly surprised by a program and social given by Circle No. 1

Delicious ice cream and cake were served, and everyone enjoyed the event immensely.

CIRCLE No. 2

Circle No. 2 will meet at the Methodist church Thursday afternoon at 5:00 o'clock. Every member urged to be present and bring a lunch.

R B. Adams received a telegram the first of the week advising him of the critical illness of his father, W. M. Adams, who lives at Center, Shelby county. Mrs. Adams left at once for that place, and a message from her yesterday states that he is better.

Miss Cleteal Moreman has returned from Clarendon, where she attended Clarendon College the past year.

Miss Lois Masterson was the guest of friends in Clarendon the past week.

Mr and Mrs. G. A. Blanken ship of Goodnight visited relatives and friends in Hedley this week.

Miss Mary Pope Walker visited Miss Lucile Baker in Memphis from Saturday to Tuesday.

Rev. R C. Baker preached at the First Baptist church last Sunday morning and night.

Rev. Y. F. Walker went to Lakeview and Leslie the past week in the interest of the Baptist Assembly which meets soon at the grounds on Palo Duro Canyon.

Mrs. W. M. Hammond of Fort Worth and Mrs. T. W. Garrett Jr. of Wichita, Kans., are here for a two weeks visit at the home of their parents, Mr. and Mrs. Frank Simmons.

Mrs. J. R. Adamson left yesterday for Childress and Kirkland, at which places she will assist the Eastern Star Lodge in installing officers.

EASTERN STARS INSTALL OFFICERS

Quite a large number of Hedley people were guests of the Eastern Star Lodge Wednesday evening at their Installation of Officers.

Mrs U. J. Boston was the Installing Officer, and Mrs. Mamie Adamson Installing Marshal.

A most enjoyable program was given, the numbers being:

Vocal Solo—Mai Johnson.

A pretty and perfectly executed drill by little Misses Helen Kinslow, Snookie Clarke, Allene Bridges, Jim Anna Spalding, Johnnie Webb, Edith Pierce, Mamie Riley, Frances Kendall.

Reading—Miss Myrtle Reeves.

Vocal Solo — Miss Imogene Moreman.

Reading—Mrs. Y. F. Walker.

Quartette—Miss Otie Watkins, Miss Imogene Mereman, Mrs Alva Simmons and Robert Watkins

Next was the Incoming Drill by officers, and the Installation ceremonies.

Mrs Y. F. Walker, in behalf of the Chapter, presented a lovely hand painted, etched cut glass vase to Mrs. U. J. Beaton, for her splendid work and untiring efforts.

Mrs. Ed Dishman presented a beautiful Past Worthy Matron's pin to the outgoing Matron, Mrs. Mamie Adamson, as a gift from the Chapter, expressing their appreciation for her faithful labors during the past year.

The following officers were installed for the ensuing year:

Mrs Mary Dishman, Worthy Matron.

J. B. Pickett, Worthy Patron.

Mrs Omie Beall Simmons, Associate Matron.

Mrs. Minnie Key, Conductress

Miss Rubye Watt, Associate Conductress.

Mrs. Gabriella Coffey, Sec'y.

Mrs. Fannie Adams, Treas.

Miss Ruth Coffey, Marshal.

Mrs. Mary Boston, Organist.

Mrs Lillian Walker, Ada.

Mrs. Myrtle Noel, Ruth.

Mrs. Ethel Kendall, Esther.

Mrs. Lillie Spalding, Martha.

Mrs. Margaret Dishman, Electa.

Mrs. Lula Johnson, Warder.

A. G. Findley, Sentinel.

Delicious refreshments of angel cake and ice cream were served The guests declare it was a most delightful event in every particular.

A Guest.

E. B. Hickerson, one of our regulars out on Route 1, has our thanks for subscription renewal the past week.

B. W. M. U.

The Society decided some weeks ago to meet at the homes of the members instead of at the church as heretofore. Since that time good meetings have been held with Mrs. Clyde Bridges, Mrs. L. Mobley and Mrs. A. Findley. Delightful refreshments were served by each hostess, and the meetings were helpful and enjoyable.

The meeting time has been changed from Monday to Tuesday afternoon. We meet next Tuesday with Mrs. F. M. Acord.

Reporter.

Mr. and Mrs Clyde Adams and Miss Fay Culwell went to Wellington Saturday night to visit Clyde's parents. His brother, Claude, who has been in the hospital at Altus, Okla., for some time, returned home with them for a few days visit.

Miss Lois Simmons has returned from Kansas, where she attended College the past year.

For Private Nursing,
Call No. 17 LS.

Paint your house with SWP

THE above picture shows that one gallon of SWP house paint covers 360 square feet of surface, two coats. Ordinary paint covers from 200 to 250 square feet. That is the first saving. SWP, though heavy-bodied, flows easily and evenly, thus cutting down the time required to apply it. That is the second saving. SWP outlasts two or three paintings with ordinary paint, saving the cost of materials for repainting and also saving the labor cost which is about 75 per cent of the total expense.

In buying paint it's the area a gallon covers, not the cost per gallon, that determines it's economy. We carry a complete line of S WP. If you plan to paint your house, let us help you.

SHERWIN-WILLIAMS PRODUCTS

SOLD BY

THOMPSON BROS.

Furnishings for Home and Farm

We carry a full stock of Hardware and Furniture. We invite the patronage of all who need goods in these lines and are looking for a place where they can get High Quality Merchandise at Consistent Prices. We guarantee your money's worth in every transaction.

We handle the Avery line of Farm Implements. None better

HEDLEY HARDWARE

Mrs. T. F. Heath has gone to Dallas for treatment in the Sanitarium.

Miss Ruby Brown of Wellington visited Mr. and Mrs. Clyde Adams a few days this week.

Mr. and Mrs. Wm. Forbis of Wellington were here this week visiting their son, J. W. Forbis, and family.

Miss Ora Forbis, who has been attending Clarendon College the past year, visited at the J. W. Forbis home Monday.

Miss Vada Hicks has returned home from Memphis, where she taught the past year.

Hail Insurance, Fire Insurance, Life Insurance—all kinds of Insurance. See Geo. A. Ryan. Clarendon, Texas.

HIWAY FILLING STATION

Gas, Oils, etc., while you wait On the Highway. Come to see me; I appreciate your trade.

EUPION OIL at same price as ordinary coal oil. 12c per gallon by the barrel.

P. V. DISHMAN

BAKERY AND RESTAURANT

Fresh Bread and an abundance of Good Things to Eat at all times. Cold Drinks and Confections. Come to see us.

W. A. Armstrong.

MONEY MONEY

to loan on farms. See me.

R. E. Newman.

Subscribe for The Informer.

Dr. F. N. REYNOLDS

DENTIST

CLARENDON, TEXAS

J. W. WEBB, M. D.

Physician and Surgeon

Hedley, Texas

Office Phone 8

Residence Phone 20

LET US DO YOUR Tailor Work

We give you the HIGHEST CLASS work—not what we Know. Steam Pressing—only Sanitary Pressing.

Good Fit with Every New Suit. Phone 121.

MOBLEY, O. K. TAILOR

Huffman's Barber Shop

W. H. Huffman, Prop.

Expert Tonsorial Work.
Hot and Cold Baths.
Laundry Agency

You Will Be Pleased With Our Service. Try It.

Hedley, Texas

COAL Grain, Feed and Feed

JIM CURTIS