

PAGE ONE

A QUICK READ OF THE NEWS

Revolutionary coaster to roll

The first-ever "flying" roller coaster was unveiled Tuesday at Paramount's Great America in Santa Clara, Calif. The coaster lifts riders off their seats, rolls them onto their knees and inverts them — over and over again — for two miles.

What makes the as-yet-unnamed coaster different from all others is the egg-like seat, which cups riders into a flying position, holding their knees and upper bodies in place.

As a result, riders spend most of the ride on their backs and fronts, sailing down the inversions. Gayle Ando, general manager of the amusement park, said the roller coaster took four years to plan and build, and won't be ready for passengers until March 2000.

"This has never been attempted anywhere in the world," she said. "We'll set a new standard for the new millennium."

The course includes a 66-foot vertical loop, a double-inversion corkscrew and a horseshoe that inverts the track to about 110 degrees.

Huevos Spamcheros win cookoff

Rocky Mountain Spam balls, Spam chowder, Spam and eggs and raw Spam were among the delicacies at the Manly Men Festival and Spam Cook-off.

The event drew hundreds of participants and thousands of spectators for the weekend festival, which included a parade, a tool belt competition and a street dance.

Of the 11 cooks in the Spam contest, Andy Lopez won first place for the Manliest Dish with his Huevos Spamcheros, which was also the spiciest.

"People only get one sample and I want it to open their taste buds," Lopez said. "It hopefully prepares them for a cool beverage." Spamoni ice cream was judged the best recipe, and a shrimp and Spam gumbo was voted the People's Choice by spectators.



Drawing date: Wednesday, June 23
Winning numbers: 04-10-34-41-42-49
Estimated jackpot: \$4 million
Winners: 0
Next drawing: Saturday, June 26
Estimated jackpot: \$7 million

On this date in history

June 28 — Archduke Franz Ferdinand and his wife are assassinated in Sarajevo, beginning World War I. (1914).

June 29 — The Federal Highway Act authorizes construction of the interstate highway system — 42,500 miles of freeway from coast to coast (1953).

June 30 — Acrobatic Frenchman Emile Blondin crosses Niagara Falls on a tightrope in just five minutes. (1859).

LOCAL WEATHER

	High	Low	Prc.
Tuesday	89	59	.72
Wednesday	96	59	—
Thursday	94	63	—
Prec. to date	9.18		

EXTENDED FORECAST

Partly cloudy conditions should persist through Tuesday, and highs will be near 100 through Monday, cooling to about 94 on Tuesday. Lows should be around 68 on Sunday and Monday, and near 64 on Tuesday.

Editor Ronn Smith can be reached at 272-4536 or ctyankee@fivearea.com

Missed your paper? Call carrier
Melissa Flores at 272-6719 or the Journal
during business hours, 8:30 am-5 pm.

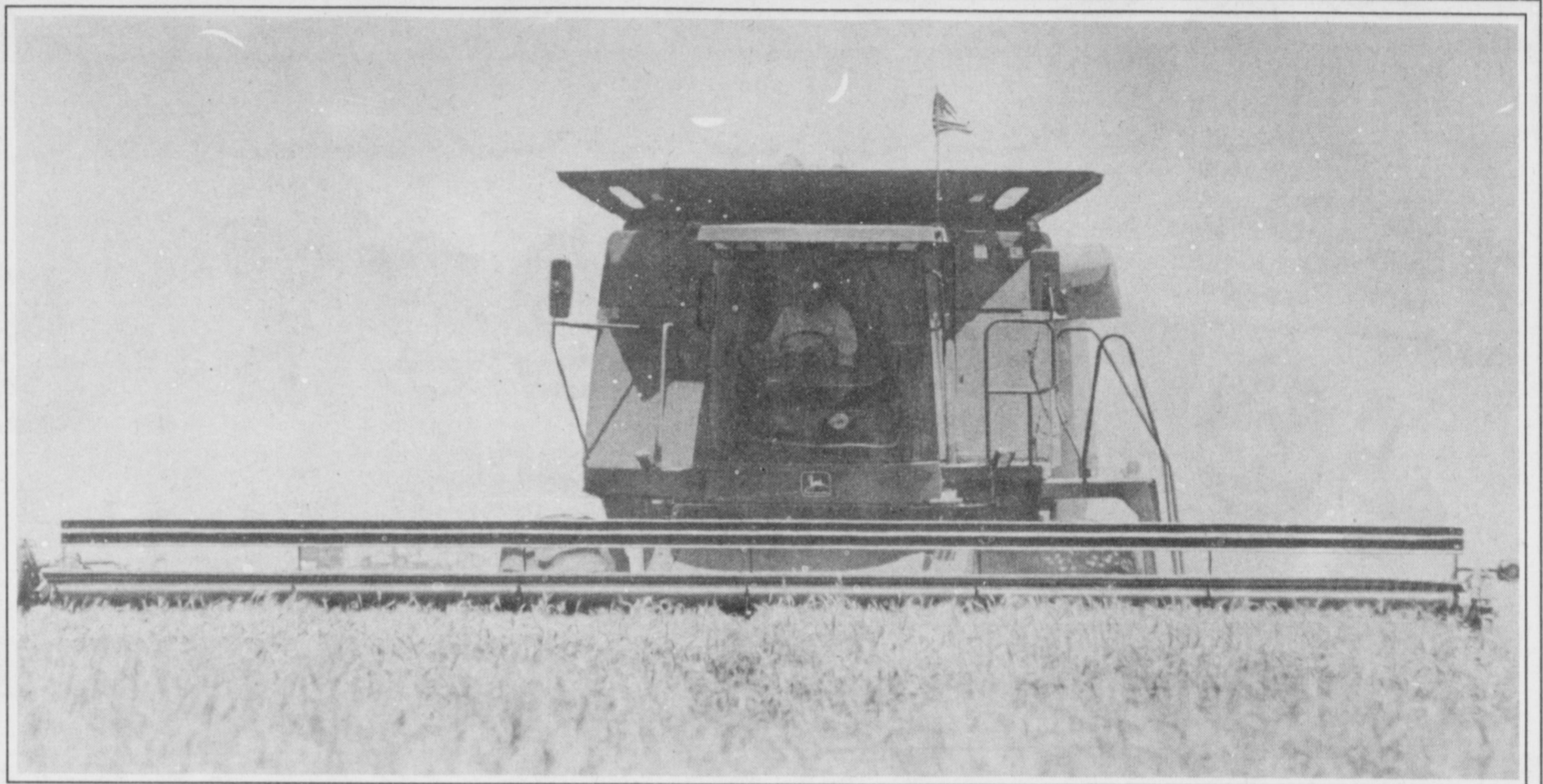

Journal photo: Steve Hoffield

Harvest back on track

Russell Young cuts wheat northwest of Muleshoe on Thursday. Harvest in much of Bailey County got back on track this week, even though farmers in some areas still are being kept out of the fields by heavy rains.

City considers seeking permit for new landfill

By RONN SMITH
Editor

The Muleshoe City Council is getting ready to consider seeking a permit to build a new landfill, and City Manager Rick Hanna gets excited just talking about it.

Hanna, who has overseen landfills before at Post and Lorenzo, expressed optimism Thursday that the council members will

support the proposal once they know all the details.

After being tabled at last Tuesday's meeting, the permit application issue is expected to appear on the agenda for the July 20 council meeting.

The landfill would be built on 25 vacant acres at the old landfill. City officials estimate there is enough space to accommodate

the city's needs for 25 to 30 years.

Hanna has estimated that the total start-up costs for a new landfill at \$237,000. He has prepared an itemized list showing both the initial costs ("We feel these figures are high," he said.) and the annual operating expenses (\$114,720) associated with the project.

He estimates that tipping fees (the charge for dumping at the land-

fill) will produce \$174,720 a year and that the project will pay for itself within five years.

He thinks a tipping fee of \$24 per ton will cover the costs, and suggested that the council members consider offering surrounding towns a chance to pay a year's tipping fees in advance at a re-

see LANDFILL on page 3

Lenau residents express traffic concerns to city

By RONN SMITH
Editor

Residents around East Dallas Street in Muleshoe's Lenau Addition have petitioned city hall for more traffic controls and lower speed limits in their area.

Dana Bartholf, who presented the residents' petition, said she knew of five near-accidents that have occurred recently in her area.

She said all but six Dallas residents signed the petition, and in some cases the others didn't sign simply because she did not catch

them at home.

She said drivers often cut through the neighborhood as a short cut to the country club. And, she said, "If you have ever been to a ball game at Roger Miller Park, then you know how people speed down Birch," she said.

Residential streets without posted speed limits automatically have a 30 mph speed limit. "We think 30 mph on that street is too fast," Bartholf said.

She added that the narrowness of Dallas and other streets gives driv-

ers less time to react to children darting out than they might have on wider streets.

City Councilwoman Sharon Grant said she drove through the neighborhood recently to see for herself whether there is a problem.

Grant said that at one point she was going about 18 mph, with cars parked on both sides of the street, and a Suburban was waiting to back out into the street. At that point, she said, a child on a bicycle came out from behind the Suburban.

"If I had been going 30 mph, I

could have hit that child," Grant said.

Councilman Cliff Black said that as a resident of the Lenau Addition, he is aware of the difficulty created by the narrow streets.

"I think 20 mph is also too fast," he said.

And, Bartholf said, a couple more street lights would improve motorists' ability to see children. She also asked for signs that state "children playing" or some similar warning

see LENAU on page 3

Lazbuddie's Jerry Don Glover honored at North Plains Ag Day

ETTER — Jerry Don Glover of Lazbuddie was one of two men honored recently at the North Plains Ag Day held here.

Karl Johnson of Morse joined Glover in being recognized as growers who exemplify cooperation and support for research and demonstration projects sponsored by the Experiment Station at Etter, the U.S. Department of Agriculture and the Texas Agricultural Extension Service.

Thomas Marek, superintendent of the North Plains Research Field, a unit of the Texas Agricultural Experiment Station near Dumas, made the presentations before a crowd of growers, consultants, scientists and students during the noon program.

The research unit bestows the appreciation awards each year at this annual event.

Glover, executive director of the Texas Corn Producers Board, has farmed for 38 years in Deaf Smith, Parmer and Bailey counties.

He farms 3,600 acres of irrigated land in Parmer County, growing corn, cotton, wheat, green beans and cattle.

"Jerry Don is not only a Panhandle grower but an advocate of our programs and efforts at the North Plains Research Field," Marek said. "His personal and professional goal is, and always has been, to improve agriculture and promote our nation's farmers."

Glover, a third-generation farmer, is active in National Farmers Union, the American Agriculture Movement and National Corn Growers Association.

He has testified before Congress on multiple agricultural issues and was instrumental in the release of additional USDA Loan Deficiency Payments on corn silage and aflatoxin-contaminated corn in 1998.

Currently, he is involved with efforts to amend federal risk management policy.

Marek said Texas High Plains corn growers owe Glover a debt of gratitude for his service.

Johnson is a Texas A&M graduate and longtime research and Extension program supporter. He was one of the first cooperators in the North Plains Potential Evapotranspiration network of weather stations, 10 of which are now operating across the Panhandle.

Gene Watson to bring uniqueness to Muleshoe

By RONN SMITH
Editor

One of the most haunting voices in country music will perform in Muleshoe on July 2.

Gene Watson, whose "Farewell Party" has inspired many a session in self-pity over a period of many years, is scheduled to give two performances at Joe's Boot Shop as part of the community's Fourth of July festivities.

Shows are set for 2:15 p.m. and 3:15 p.m.

Country music critic Robert K. Oermann once wrote of Watson: "The world stops spinning when he sings. In his voice is all the ache of existence."

Country music fans tend to love a story of a hardscrabble existence turned to stardom, and Watson's life is one of those.

Born in Palestine, Texas, he was one of seven children

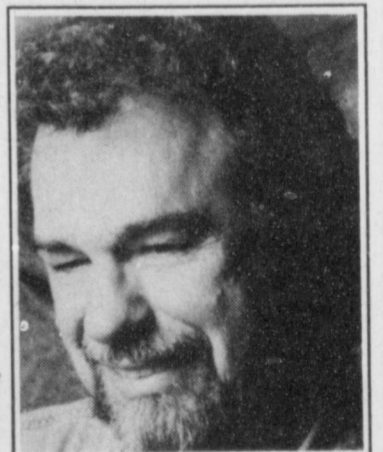

Watson

of an itinerant sawmill worker and crop picker.

He quit school in the ninth grade to go to work, and then married at the age of 17.

In the 1960s, he began singing in Houston honky-tonks and developed a local following.

In 1974, his single of "Love in the Hot Afternoon" on the little Resco label was picked up by Capitol Records

see WATSON on page 3

BULK RATE
U.S. POSTAGE
PAID
MULESHOE, TX
PERMIT #45

POSTAL PATRON
RURAL, STAR ROUTE OR
POST OFFICE BOX HOLDER

FREE!
Pepsi



FREE!

*Live Entertainment
Daily!*

Storewide Sale at the
Country Junction!
Reduced 1/2 Price!

Many More
Great Buys
Inside the Store!!!

JOE'S BOOT and SHOP
Country Junction

MULESHOE, TEXAS

1-800-658-6378

BOOT TENT SALE

**LEAL'S
RANCH WAGON**



Serving Fajitas,
Barbecue
& more
on
Joe's
Parking Lot

FREE!
Barbecue!
With Boot Purchase!



Over 4,000 pairs of Boots under the Tent!

Wednesday ★ Thursday ★ Friday ★ Saturday Daily!

June 30, July 1, 2, 3

**Chuck Wagon
Breakfast**

With
"Cow Camp
Cocineros"



Featuring!

JANIE FRICKE

Country Music Star!



Gene
Watson

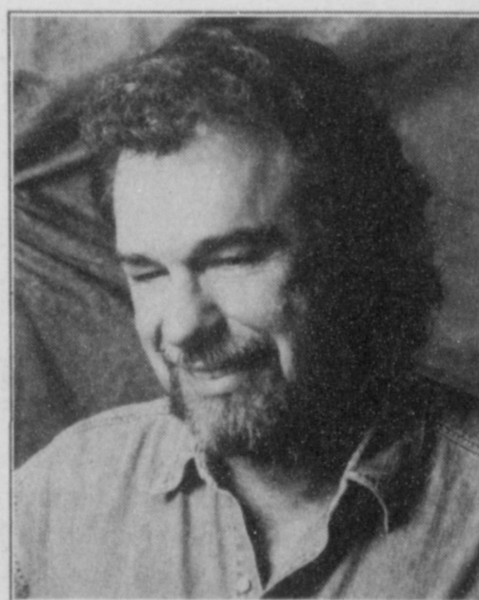

Special Guest Emcee Daily!

**Radio
Personality LARRY SCOTT**
Dallas, Texas

Free Live Entertainment Daily

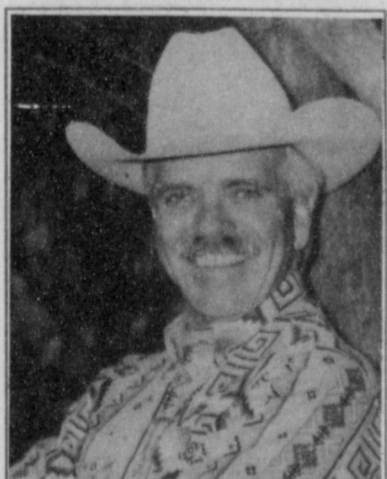

Jody Nix

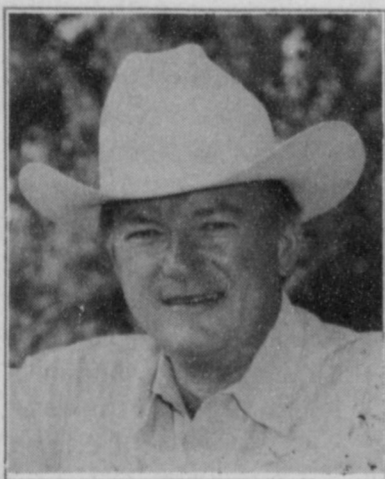

Texas Tradition



Homecookin' Band



Jerry Griffin (Elvis)

BIG SALE

BOOTS ★★★★★★★★

- TONY LAMA Full Quill Ostrich **\$279**
- TONY LAMA Calfskin 11" & 13" tops **\$49**
- Bullhide, Snakeskins & Lizard 13" tops **\$79**
- Bullhide, Smooth Ostrich, Calfskin, Snakeskin & Lizard **\$45**
- Bullhide, Crazy Horse & Buckaroos 13"-15", 17" & 18" tops **\$89**
- GOLDEN DEALS !!!** **\$19**
- ARIAT BOOTS** **\$69**
- TONY LAMA Ropers & Cowtown Boots **\$39**

ACCESSORIES ★★★★★

- Hatbands **\$6**
- Dashboard Spittoons **\$6**
- JUSTIN T-Shirts (hundreds) **\$10**
- NOCONA, TONY LAMA & VOGT Belts **\$10**

HATS ★★★★★★★★

- Kid's Straws 6X **\$16**
- Men's & Ladies' Straws **\$19**
- BAILEY 30X Felt (color choice) **\$300**
- RESISTOL 20X Black Gold Hats **\$325**
- CLOTHING ★★★★★★★★**
- Hundreds Ladies' ROPER Jeans **\$15**
- Hundreds of Ladies' Blouses & Men's Shirts **\$15**

AROUND MULESHOE

Events added to Fourth festival

Activities continue to be scheduled in connection with Muleshoe's Independence Day celebration, most of them on July 3 in keeping with the "Eve of Freedom" theme of this year's festivities.

The Old Settlers' Reunion is scheduled for 2 p.m. to 4 p.m. on July 3. Refreshments will be served and six door prizes (meals at Leal's Restaurant) will be given away.

Entertainment is to be provided by Sally Messenger, who will sing. New officers also will be elected. The reunion is to be held at Muleshoe State Bank.

The Ladies' Auxiliary of the Veterans of Foreign Wars has scheduled a bike decorating contest for July 3.

Entrants are asked to meet at the Boy Scout grounds at 9:15 a.m. ready to ride in the 10 a.m. parade. Cash prizes of \$15, \$10 and \$5 will be awarded.

Former Muleshoe resident Misti Prater Wilbur has scheduled an art show in the garden of Kay Mardis. The show will be open from 9 a.m. to 7 p.m. July 3 and 1 p.m. to 7 p.m. July 4.

"Art in the Garden" will take place at 624 W. Avenue D.

A list of events scheduled earlier is available from the Muleshoe Chamber of Commerce and Agriculture, 218 Main St.

Purdy serves in preceptor program

Dr. Bruce Purdy of Muleshoe recently volunteered in the Texas Academy of Family Physicians' statewide preceptorship program, serving as preceptor for Texas Tech student Brian Haseloff.

The program is designed to bring pre-clinical Texas medical students to work in the offices of experienced family physicians, usually for a month at a time.

The program is supported by the Texas Higher Education Coordinating Board and utilizes state funds.

More energy assistance available

South Plains Community Action Association has received additional funding from the Texas Department of Housing and Community Affairs to operate the Comprehensive Energy Assistance Program.

Priority will be given to eligible households containing one or more residents age 60 or older, a handicapped individual or children under the age of 6.

More information is available by contacting Janie Posadas or Leonor Daniel at 272-7537 or 804 W. American Blvd., 8 a.m. to 5 p.m. weekdays.

County joins unemployment network

Bailey County is among 57 Texas counties that will join the Texas Workforce Commission's Tele-Center network July 1, making it easier for citizens to apply for and inquire about unemployment insurance.

The program consolidates more than 100 offices around the state into seven call centers, where claimants or employers will get faster service with a toll-free telephone call.

SPC to stage 'Oklahoma!'

The South Plains College fine arts department will stage the popular musical "Oklahoma!" in the school's Theatre for the Performing Arts on July 7-11.

The musical, based on a 1931 Lynn Riggs play titled "Green Grow the Lilacs," is a recognized hallmark in the evolution of the American musical theater.

Set in Indian Territory (now Oklahoma) just after the turn of the century, the play highlights the rivalry between local farmers and cowboys.

Shows will be at 8 p.m. July 7-10 and 2 p.m. July 11. Admission is \$6 for adults and \$4 for students. Tickets are available by contacting the SPC box office at (806) 894-9611, ext. 2266.

LANDFILL

from page 1

duced rate of \$23 a ton.

He also suggested that it might be possible to cut the city's trash-collection rates as a result of cutting out the cost of hauling the trash to Clovis.

Hanna said Thursday that he "has some concerns about the port of entry" at the New Mexico state line, based on reports from the city's hauling contractor, and would prefer to get away from interstate transportation of Muleshoe trash.

Some members of the Clovis City Commission, on the other hand, have endorsed the idea of reducing Clovis' tipping fee from \$26 a ton to \$21 a ton in an effort to persuade Muleshoe and Portales to stay on as customers.

That proposal has not been scheduled for formal discussion yet.

According to figures presented during a landfill discussion at Clovis on Tuesday, other area landfills' tipping fees are as high as \$41 a ton (at

Plainview).

Hanna has expressed confidence that the process can be completed in a year to 18 months, with much of that time allowed for preparing the application and allowing the Texas Natural Resources Conservation Commission time to study it.

Councilwoman Sharon Grant asked Hanna, "After the permit is issued, what kind of time frame are we looking at to be in operation?"

He said "60 days."

Mayor Robert Montgomery said he wanted to make clear that the only change being considered is the landfill itself.

"This does not regard anything except where we dump our trash — it doesn't affect our contract with Duncan" to haul the garbage.

Montgomery also asked, "Do we want to accept the liability of trash from some other town?"

"I feel the risk is extremely small," Hanna said. "It would

The new number for service is (800) 939-6631. Users of telecommunications devices for the deaf may dial (800) 735-2989 (TDD) or (800) 735-2988 (voice).

Bank makes personnel changes

Muleshoe State Bank has announced the appointment of Muleshoe Mayor Robert Montgomery as president, as well as several other personnel moves.

Robert E. Finney, chairman of the board and chief executive officer of the bank, made the announcement along with the other directors.

Other announcements included:

- Jay Messenger, a native of Friona, as executive vice president;
- Mike Ratke as senior vice president and Farwell branch manager;
- Gary Patterson as vice president;
- Pam Helton as banking officer and supervisor of bookkeeping; and
- Derek Prater as auditor and compliance officer.

Four local students on SPC list

Four Bailey County students are among those named to the spring semester dean's honor list at South Plains College in Levelland.

In order to be so honored, the students had to maintain a grade-point average of at least 3.25 while enrolled in at least 12 semester hours of course work.

Those listed from Muleshoe were Melissa Leffler, Eduardo Rodríguez and Kandy Wilcox. Also on the list was Chris Soliz of Maple.

ACU scholars make honor list

Four Bailey County students are among those making the dean's honor list for the spring semester at Abilene Christian University.

Russell McGuire, Mark McGuire and Casey Estep, all of Muleshoe, and Joshua Tooley of Maple earned at least a 3.45 grade-point average while carrying 12 or more semester hours in order to achieve the honor.

The McGuires are the sons of Gene and Kernia McGuire, Estep is the son of Johnie and Cheny Estep, and Tooley is the son of Howard and Jan Tooley.

Russell McGuire, a senior accounting major, is a 1995 graduate of Muleshoe High School, while Mark McGuire, a junior accounting major, is a 1996 graduate of MHS.

Estep, a senior marketing major, graduated from Muleshoe High School in 1994.

Tooley, a freshman animal science major, graduated from Three Way High School in 1998.

The deadline for items to appear in *Around Muleshoe* is 5 p.m. Monday for Thursday's edition and 5 p.m. Thursday for Sunday's edition. Items may be brought to the office at 304 W. Second, mailed to P.O. Box 449, called in to 272-4536 or faxed to 272-3567.

WATSON

from page 1

for national distribution, and that began a string of hits including "Farewell Party," "Fourteen-Carat Mind," etc.

Although Watson has been more out of the spotlight in recent years, he is still remembered as "a singer's singer."

Billboard magazine recently reported on his standing ovation at the last Country Music Association event in Nashville.

LENAU

from page 1

for drivers — and a four-way stop at Fir and Dallas.

She said there are 37 children living on Dallas.

"Even though we have a dip coming from Fir onto Dallas, people don't stop," Bartholf said.

She said a driver recently swerved to miss a dog, ran up on the sidewalk and almost hit her child who was sitting there on a bicycle.

City officials are checking on the situation.



The ancient Romans played games with marbles 2,000 years ago.

Articulating Crane

AMERICAN EQUIPMENT & TRAILER
 3707 M.L.K. Jr. Blvd.-Lubbock, TX
 806-747-2991

How About a New Movie Rating? "J" for Junk!

Take two very rich, very manipulative, and very spoiled step-siblings, add more than a little touch of lust and incest, and have them enter into a high-stakes bet as to whether or not the brother can defile the virginity of the only halfway appealing character in the film and thus keep his sports car and at the same time consummate his lust for his stepister, and you've got the recipe for a movie

It, which is not, as far as I know, affiliated with any overtly Christian group, says that "the only apparent reason for this trashy piece of entertainment is apparently to cash in on the recent explosion of teen-related, box-office success." But none of the actors playing teens are teens. They are, ScreenIt says, performers "too old for their parts" playing characters "too young for their behavior and dialogue."

Most of their characters are creeps of that sorry variety that oozes from the money without morals, cool looks but crummy character, slime. And I wonder if actors who would want their names associated with this kind of movie are almost as shallow and slimy as the characters they portray.

Folks, I'm an English major. I love literature. I love well-crafted characterization and delightfully twisting plots. And I don't for a moment think I must agree with the actions or the morality of all the characters of a story (or a movie) for it to be wonderfully entertaining, enlightening, and fun.

But I'm not interested in a steady diet of, in this case, movies, whose main characters are pathetic jerks and the sum total of whose "message" mocks everything I believe holds real value. I wonder how many scads of movies of this sort (rate them J for utter Junk) a sick society will vote with their wallets to continue to allow sicker film-makers to churn out.

Regarding this movie, ScreenIt says, basically, "Flush it!" The advice is worth more than the movie.

Curtis Shelburne is minister of the 16th & D Church of Christ in Muleshoe.

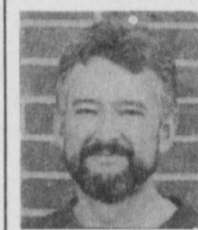

Focus On Faith
Curtis Shelburne

that should move movie-goers straight to nausea.

And even if the plot wasn't sick enough, the movie itself, *Cruel Intentions*, aside from its total lack of any redeeming value, could be labeled, "Mediocre Movie."

All I've seen are the previews, and they were more of this movie (now on video?) than I care to see. But, just out of curiosity, I logged on to a very interesting movie/video web site, ScreenIt.Com. They grudgingly give the movie a 3.5 out of 10 (and they're a great site for anyone who wants to check out a movie before taking out the loan necessary to afford to go and see it—bring an armored car for popcorn). They rate it as "Heavy alcohol/drugs," "Extreme" on disrespect/bad attitude, "Extreme" on profanity, and "Extreme" on sex/nudity. Screen-

Bailey County Journal USPS 040-200

Established March 31, 1963. Published by Triple S Publishing, Inc. Every Sunday at 304 W. Second, Box 449, Muleshoe, TX 79347. Second Class Postage paid at Muleshoe, TX. POSTMASTER: Send address changes to the Bailey County Journal, P.O. Box 449, Muleshoe, TX 79347. We are qualified members of: Panhandle Press Association, National Newspaper Association, West Texas Press Association and Texas Press Association

WEST TEXAS PRESS ASSOCIATION

PPA Panhandle Press Association

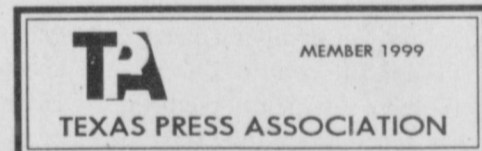

Scot Stinnett, Publisher
 Lisa Stinnett, Vice-President/Comptroller
 Ronn Smith, Editor
 Mari Guadaluca, Classifieds
 Leah Bell, Advertising
 © 1990
 SUBSCRIPTIONS: Muleshoe Journal and Bailey County Journal By Carrier Yearly - \$22.00
 Bailey County — by mail - \$24.00
 Elsewhere - \$26.00
 Advertising Rate Cards on Application

Advertisers should check their ad the first day of insertion. The Journals will not be liable for failure to publish an ad or for a typographical error or errors in publications except to the extent of the cost of the ad for the first day of insertion. Adjustment for errors will be limited to the cost of that portion of the ad where the error occurred.

The town is buzzing....
 The Honeycomb introduces
Marla Tucker, Instructor
 Specializing in...Chemical Peels • Designer Perms
 • Chunky Color & Lots of Extras!
Pamper Yourself!
 Specials good July 1 thru August 1 — Call for appointment

Full Set of Nails	reg. \$35.....	SPECIAL \$25
Salon Facial with Massage (1 1/2 hr.)	SPECIAL \$25
Bikini Wax	SPECIAL \$25
Pedicures with FREE Paraffin	reg. \$25.....	SPECIAL \$20
Manicures with FREE Paraffin	SPECIAL \$20

Please, present this ad to receive special prices.

THE HONEYCOMB
 120 W. Ave C Muleshoe 272-5108

Gift Certificates Available!

Weather helping plants that don't like dry heat

By RONN SMITH
Editor

Anyone who's been gardening here for several years has probably noticed that many plants are appreciating the fact that for the most part our temperatures have been flirting with 90 instead of 100, as they might be at this time of year.

Even the watermelons, known as hot-weather lovers, are off to an unusually good start — and the temperature would seem to be the main factor. Since we have to provide moisture for them when it doesn't fall, I can't see where rainfall could make the difference I'm seeing.

The back yard at the Smith/Herington homestead also has several kinds of flowers that usually are restrained in their growth and this year are threatening to eat the house.

Each year for the past 40 or so, there have been a few volunteer larkspur come up, and in recent years I thought they were suffering "burnout" because they seemed to get shorter and shorter.

This summer, they're chest-high and look pretty healthy.

The bleeding hearts are usually looking pretty rough by now and preparing to go dormant by late summer, but this past weekend I noticed some of them are still putting on new



growth.

There is also a tall species of thalictrum that usually gets about chest or shoulder height; this year its already more than 6 feet tall and the buds are just appearing. If the bloom sprays get a foot and a half long, which would not be unusual, it'll be pushing 8 feet tall. Since the foliage looks like a columbine on steroids, it's a pretty noticeable plant for anyone who knows flowers.

Leah Bell of Muleshoe recently asked me whether there's a common name for that species of thalictrum, and I said I didn't know one — except that the whole thalictrum family is commonly called meadow rue.

The very next day, I was thumbing through a catalog and noticed that the plant in question is called lavender mist, which I had heard but my feeble mind hadn't retained it. "Lavender mist" comes close to describing the effect of the cloud of flowers that forms at the top of the plant's stalks.

Most people probably would agree that lavender mist is easier to say than *Thalictrum rochebrunianum*, its proper name.

Another perennial that's outdoing itself this year — and if any reader knows a common name for this, let me know — is *Strobilanthes purpurea*, which forms bushes of big, tropical-looking leaves with stalks of odd-shaped, deep purple flowers.

This strobilanthes is only a couple of feet tall at this point, but usually at that size it's begun to bloom, and there's not a bud in sight yet.

And as final evidence that this has been an exceptional spring and early summer, I can only say that the old reliable known as obedience plant may get its name changed to Johnson grass if it continues to terrorize the neighborhood the way it has for the past couple of months.

This is the plant I use to explain why I refer to Latin names whenever I write about something more than watermelons or tomatoes.

Traditionally, it was known as "obedience plant" because the stems can be twisted or bent for flower arrangements and stay pretty much in position.

But many people also call it

false dragonhead, and I've recently noticed a catalog listing it as dragonflower. When my family brought it down from my sister's place in the Ozarks, we knew it as lavender-and-old-lace because that's what it was called in the Ozarks.

I don't mind using any of those names because as long as I point out that we're talking about *Physostegia virginiana*, there should only be one of those and the name is the same the world over.

Next week we'll think about what to plant for late-summer vegetable crops and which seeds need to be ordered now for a fall garden — which can start going in the ground in less than a month.

Happy planting!

Questions can be directed to Garden Writer, Route 2, Box 880, Muleshoe, Texas 79347.

Antiques & Fine Things Booth 505
Cathy's Collections
272-4217 Muleshoe, TX 2104 W. American Blvd.
Designer Type Perfumes
RED type • SPELLBOUND type • CK1 type
BEAUTIFUL type • AMARIGE type
PURSES & STERLING SILVER WATCHES
Brighton Look
Carpentree Scriptural Pictures Now Available!

A fool can ask more questions in an hour than a wise man can answer in seven years.
-Italian Proverbs by G. Torriano (1666)

Sheree's Attic
3rd Annual
4th of JULY TENT SALE
Wed., June 30 through Sat., July 3
Open 10:00 a.m. Until 6:00 p.m.
\$10.00 & \$20.00 racks | 20% - 75% OFF
1519 W. American Blvd. - Muleshoe, TX

Only Ewes Can Prevent Wildfire

We have long known the sheep to be a two purpose animal; meat and wool. Now the Nevada extension service is finding another purpose; fire control.

Practicing a technique successfully used in California and British Columbia, the Nevadans are using high density - short duration grazing to mow the fire-prone grass and sagebrush.

Their motto is "Only ewes can prevent wildfire."

When I first heard about the project involving sheep used in fire control, I had a moment's difficulty picturing the scene. Were they flying in low and dropping woolly beasts on hot spots? Were they fitting them with gas masks and shovels then parachuting lambs into the forest? Or were sheep serving some useful function at the base camp? Waiting tables, perhaps nursing wounds or simply offering comfort to the fire fighters in the form of a shoulder or fleece to lean on?

No! Of course not. The sheep simply eat everything in sight so nothing is left to



BAXTER BLACK

ON THE EDGE OF COMMON SENSE

burn.

Pretty clever, these Extension Service people. I understand they might apply for a grant to examine other alternative uses for sheep. I've come up with some possibilities they might test.

A replacement for the waterbed. Sleep on a bed of sheep. When trail riding or camping just bring 3 or 4 head along. They can reduce fire danger and you can count them at night.

How about sound proofing. When a teenager pulls up beside you in traffic and his Hi-Fi-whale communicating care stereo is so loud it makes seismic waves in your 7-11 styrofoam cup, you can immediately dial 922-BRING-A-EWE. An emergency crew will be dispatched, arrive on the scene and stuff sheep inside the teen's car until the sound is

properly muffled.

Or how 'bout a safety device in automobiles to replace the airbag. In the event of a crash, a Bag o'Sheep explodes from the dash absorbing the impact then escapes out the broken window.

In a hurry at the airport, but don't have time for a shine? Try the Basque sheep buffer. Two strong people from Boise drag a ewe over your boot toes, side to side. They glisten with lanolin and in a hot dance hall when the grease starts steaming, no tellin' what can happen.

Other things come to mind like a large drain stopper, a self-propelled sponge and a place to store your extra Velcro.

But the alternative use for sheep that may have the greatest potential: Q-tips for elephants.

REBEKAHS NEWS

Noble Grand June Green called the Muleshoe Rebekah Lodge #114 to order at 7:30 p.m.

Ruby Green gave the opening prayer escorted by Mary Ann Ramirez. Secretary Patsy Chance called the roll with 8 members answering. The minutes of the previous meeting were read and approved.

The Rose Parade float committee would like a donation made to help build the I.O.O.F. float. Committee to see about sponsoring skating once a month during the school year.

Missed those that weren't able to make it to lodge this week, hope to see you next week. With no further business the lodge was closed by Pro-tem Doris Lambert with the Rebekah Creed, and 2 verses of the song "An Evening Prayer." Ruby Green served refreshments.



The staff at Leal's Mexican Restaurant would like to say Congratulations to our...

May Employee of the Month

DELBERTA VILLALOBOS

Delberta, known as Bert, has lived in Clovis for 9 years. She's married to Ted Villalobos. The couple has four children: Angelo, Natasha, Presley and Genevieve.

She enjoys knitting, reading and horseback riding in her spare time. She enjoys working at Leal's because of her co-workers and the friendly customers.

Summer Vacation SPECIALS
During this special sale you can buy any used car with
0 DOWN and your first payment will not be due until August 1999!
1998 CHEVY MALIBU #5608 Sale priced **\$13,995**
1998 CHEVY CAVALIER #5529 Sale priced **\$10,995**
1998 CHEVY VENTURE #5593, 5594, 5595, 5597 Sale priced **\$17,995** 4 to choose from

94 Cadillac Sedan Deville #5616A \$12,995	97 Geo Metro 3 Door #5668 \$8,995	97 Chevy Astro Van #5665 \$15,995	96 Cadillac Sedan Deville #5504A \$18,995	92 Subaru Legacy #5600A \$7,995	98 Chevy Lumina 4 Door #5586 \$13,995
98 Chevy Metro LSI #5511 \$9,995	97 Buick Park Avenue #5586 \$19,926	94 Lincoln Town Car #96348A \$11,995	95 Ford Taurus 4 Door #5667 \$7,995	95 Buick Regal 4 Door #5585A \$10,995	98 Pontiac Sunfire #5670 \$11,995
1990 Buick Skylark #5387B \$4,995	88 Acura Integra #5574 \$2,995	96 Chevy Monte Carlo #5614 \$13,995	94 Chevy Camaro Convertible #5441B \$11,875	95 Buick Regal #5585A \$10,995	95 Chevy Tahoe #5638 \$22,995

BENDER

You're going to like our family!

CHEVROLET • OLDSMOBILE • CADILLAC
2500 Mabry Drive • (505) 763-4465

All vehicles plus tax, title & license and subject to lender's approval.

HOSPITAL ADMISSIONS

Muleshoe Area Medical Center reported admitting the following patients:

June 17 — Marie Holguin, Gene Meador, Mary Almond, and Hugh Young.

June 18 — Mary Almond, Alta Ellis, Dominik Hasley, Marie Holguin, Dora Martinez, Cynthia Villarreal, Hugh Young

June 19 — Mary Almond, Dominik Hasley, Marie Holguin, Gene Meador, Afton Stancell, Romei Torres, Cynthia Villarreal, Hugh Young

June 20 — Marie Holguin, Gene Meador, Afton Stancell, Romei Torres

June 21 — Gene Meador,

Afton Stancell, Romei Torres

June 22 — Nora Burch, Betty Johnson, Gene Meador, Christine Olivarez, Twyla Slinger, Afton Stancell, Romei Torres

June 23 — Frank Dalton, Maricela Flores, Rosa Gonzalez, Betty Johnson, Gene Meador, Christine Olivarez, Cheryl Reyna, Teresa Vega, Veronica Vizcarra, Florence Reyes

June 24 — Mercedes Barron, Frank Dalton, Maricela Flores, Juan Garcia, Rosa Gonzalez, Gene Meador, Florence Reyes, Cheryl Reyna, Teresa Vega, Veronica Vizcarra, Rolando Vizcarra - Delgado



Recognition from Ford

The Hootens of Muleshoe Motors were recently honored by Ford Motor Credit with a 25-year recognition award for the Partners In Quality Program. On hand for the presentation was Gloria Thompson (right), manager of the Lubbock Division of Ford Motor Credit. Receiving the award were Muleshoe Motors owners, (from left) Lary and Wanda Hooten and Maurine and Robert Hooten.

B&B Agritech

Ag Pro Systems
Norbert's Trailers
Grass Seed & Drilling
Custom Farming
Aer-Way Plows
Kem Bales (806) 272-5400
Cell # (806) 946-7255
Doug Bales (806) 272-4419
1300 W. American Blvd. • Muleshoe

JOURNAL CLASSIFIEDS

SELL !!!

Call Mari
(806) 272-4536
Or Fax
(806) 272-3567

Around the Area

Wind generator operating

The wind generator assembled last week near Texico has begun selling electricity to Southwestern Public Service Co., the company announced Wednesday.

The facility is the first of its kind in New Mexico. Nearly 300 feet tall, it uses three 80-foot blades to turn the 660-kilowatt turbine.

It is easily visible from the Clovis highway, east of Farwell and west of Texico.

Construction took less than a week after the 30-foot-deep foundation was poured.

SPC registration scheduled

Registration is scheduled for 3 p.m. to 6 p.m. July 5 for South Plains College's second summer term. It will take place in the Women's Gym.

More than 60 courses will be offered, including microbiology, bass guitar, introduction to computers, criminal investigation and co-ed weight training as well as the conventional academic areas.

Late registration is set for 8:30 a.m. to 3:30 p.m. July 6-7 in the

college's Counseling Center and 5:30 p.m. to 6:30 p.m. both days in the Admissions and Records Office.

A late fee of \$15 or an add/drop fee of \$5 will be charged during late registration. Classes begin July 6 and end Aug. 5.

Class schedules or more information can be obtained by calling (806) 894-9611, ext. 2374 or 2375.

Kitten bite brings rabies treatment

A Portales man is undergoing rabies treatment after being bitten by a stray kitten that later died. Tests by a state laboratory confirmed that the kitten had rabies.

The animal, estimated to be about 3 months old, was found just outside the city limits of Portales. Authorities have expressed concern that anyone who may have dropped off the kitten also may have been exposed to rabies.

The disease can be fatal if not treated.

The deadline for items to appear in Around the Area is 5 p.m. Monday for Thursday's edition and 5 p.m. Thursday for Sunday's edition. Items may be brought to the office at 304 W. Second, mailed to P.O. Box 449, called in to 272-4536 or faxed to 272-3567.

Jennyslippers finalize plans to host PUSH cyclists

The Muleshoe Jennyslippers were busy Tuesday, June 22, completing plans to host the PUSH cycling team.

The PUSH cyclists will arrive in Muleshoe about noon on July 12 and plans are complete for their food and housing. They will put on a bicycle safety seminar and puppet show on the afternoon of July 12 in the old City Park. Times will be announced later.

President Ruby Green called the meeting to order at the Girl Scout Hut and Nelda Merriott gave the opening prayer. Minutes of the last meeting were approved on a motion by Gail Hargrove and a second by Patsy Chance. The treasurer's report was approved on a motion by Nancy Kidd and a second by

Mary Ann Ramirez. Both motions carried.

Business taken care of at the meeting:

- KENW Auction — Special recognition to those who answered phones Thursday, June 10: Billie Downing, Donna Kirk, Nelda Merriott, Dawn Merriott, Nancy Kidd, Joy Williams, and Diana Bermea.

- Welcome Packets — The Jennyslippers will devote more time to the project after July 4.

- July 3 Parade — After discussion, Chance moved for Jennyslippers to enter a float and Merriott seconded. Kirk and Merriott will plan the float and call members for help when needed.

- PUSH — Kidd reviewed plans for food and

housing. She also named programs that PUSH gave. Chance moved for the Jennyslippers to sponsor the Bicycle Safety and Puppet Shows on the afternoon of July 12 in the old City Park. In her motion, she included that the food and housing be handled as it was last year. The motion was seconded by Mary Ann Ramirez and was approved

- Senior Citizen Mail Boxes — Hargrove told of a drive to buy mail boxes for each apartment at the Senior Citizen Complex. The issue will be revisited at the at the next meeting.

Jennyslippers attending were: Alene Bryant, Patsy Chance, Ruby Green, Gail Hargrove, Bobbie Harrison, Nancy Kidd, Donna Kirk, Ellen

Ladd, Sylvia Lira, Nelda Merriott, Mary Ann Ramirez, Rose Sain, Doris Wedel, and Joy Williams.

SWIMMING LESSONS

City Pool
June 28 — July 2
7:00 p.m. — 8:00 p.m.
\$20 per student

Call City Pool during pool hours to sign up
272-5530

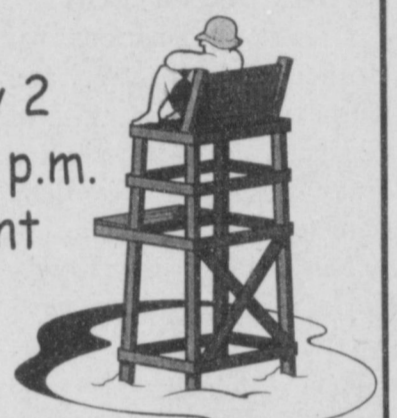

Texas Boll Weevil Eradication Foundation

We're hand-pickin' our most valuable resource

HIRING SOON!

Seasonal Positions

- * AIRPORT RECORDER
- * TRAPPER
- * GROUND OBSERVER
- * MIST BLOW OPERATOR

* Team environment. * Outdoor work. * At least 18 years old. * Valid driver's license and be insurable under foundation fleet insurance policy. * No experience necessary. * Ag background helpful.

FOR MORE INFORMATION, APPLY IN PERSON:

FRIONA 410 W. 12th St. Friona, TX	MULESHOE 710 N. 1st St. Muleshoe, TX	LITTLEFIELD 805 E. Hwy. 84 Littlefield, TX	SPRINGLAKE 1 Mile W. of SL on Hwy. 70 Springlake, TX
---	--	--	--

Chicken pox vaccine being tested for prevention of shingles in elderly

A stronger dose of the chicken pox vaccine is being tested in elderly adults to see if it can prevent shingles.

Baylor College of Medicine in Houston is one of 21 medical centers testing the vaccine as part of a national Veterans Affairs Cooperative Study.

Shingles is a painful skin and nerve infection caused by the varicella-zoster virus, the same virus that causes chicken pox. Most children get chicken pox and recover from the widespread blisters it causes, but the virus then hides out in groups of nerve cells next to the spinal cord. At various times after chicken pox, most commonly in late adulthood, the varicella-zoster virus might reactivate the travel down nerves to the skin, where it causes a painful rash on one side of the body, such as an area of the back, chest, or face.

The shingles rash usually heals within several weeks, but extreme pain from damaged nerves can persist for years.

"More than half of all cases of shingles occur in patients who are 60 or older, and half of the people who live to age 85 will get the disease," said Dr. Wendy Keitel, principal investigator for the Baylor site. "Although there are effective antiviral medications to treat shingles, patients could be spared the whole ordeal if we had a vaccine to prevent the disease."

Volunteers for the study must be at least 60 years of age and must have had chicken pox or lived in the United States for at least 30 years, which would make them likely to have been exposed to the varicella-zoster virus. People who have already had shingles are not eligible

About 37,000 people are needed for the national study, a collaboration of the Department of Veterans Affairs, the National Institutes of Health, and Merck and Company, which manufactures the vaccine.

Volunteers for the shingles prevention study can call (713) 798-3793.

TRAILER

This Out

Haul Your Toys

2000 WANDERER WAGON

Sleeps 6, 5.5KW Generator, 100 Gallon Water Tank, Shock Absorbers, CD Player, Microwave, Fiberglass Exterior, Observation Deck

BISON R.V. Center

1200 E. First - Clovis
505-762-7200 • Hours: Mon. - Fri. 8 - 5 Sat. 8 - 2

5000 lb hauling capacity

See us For Your Summer Vacation Loans!

LOANS!

\$100 to \$446

CREDIT STARTER LOANS

Phone Applications Welcome — 272-3673

Continental Credit

206 South Main Street
Muleshoe, TX

Open: Mon.-Thurs. — 8:30 am to 5:30 pm., Friday 8:30 am to 6 pm

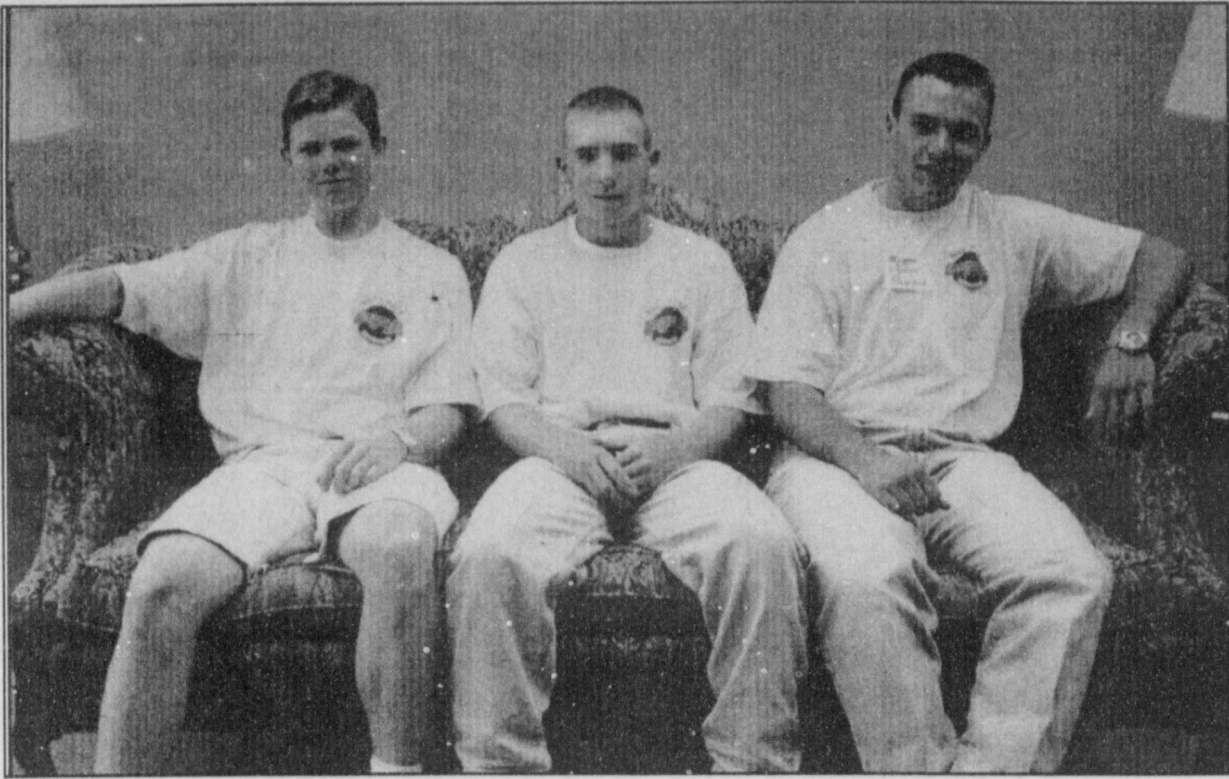

Future leaders

Chris Vaughn (left), Hadley Henderson and Rhett Kerby, all from Muleshoe High School, participated in an Area I FFA leadership conference June 21-23 at Clarendon (Texas) College. The conference focused on helping FFA chapters develop leadership skills and plan for the coming year.

OBITUARIES

HORACE TAYLOR KATHERINE TAYLOR

Graveside services for Horace Taylor, 93, and Katherine Taylor, 87, of Golden, Colo., were held Saturday at City of Levelland Cemetery in Levelland.

Masonic services for Horace Taylor were provided by members of the Seagraves Masonic Lodge. Officiating at services for Katherine Taylor was William Eudy of the Cactus Drive Church of Christ in Levelland.

Horace Taylor was born Jan. 22, 1906, on the XIT Ranch near Dalhart. He died Jan. 18 in Golden.

Katherine Taylor was born Jan. 6, 1912, in Paris, Texas. She died Feb. 2 in Denver.

The Taylors were former residents of Levelland, Muleshoe, Lubbock and Seagraves.

They are survived by two sons, Ericson Cordell Taylor of Douglas, Wyo., and Andrew Malcom Taylor of Golden; two grandchildren; and four great-grandchildren. Katherine Taylor also is survived by a sister,

Erdine Huckaby of Hope, Ark. LES BARNES

Services were held Thursday at the First Baptist Church of Lazbuddie for Les Barnes, 30, of Lazbuddie. The Revs. Jim Standridge and Jim Watson officiated. Burial was in Lazbuddie Cemetery.

Mr. Barnes was born March 9, 1969, in Denver. He died June 18 in San Bernardino, Calif.

He lived in Lazbuddie all his life and was a member of the First Baptist Church of Lazbuddie. He had attended Angelo State University and West Texas State University and graduated from DeVry Trade School in Dallas.

He was a truck driver for Artic Coastal Transport Express.

He is survived by his parents, Royce and Connie Barnes of Lazbuddie; grandparents, Rosalene Julian of Georgetown, Texas, and Lucille Barnes of Farwell; and one brother, Douglas Barnes of Lazbuddie.

The family requests memorials be sent to Lazbuddie EMS, Box 125, Lazbuddie 79053.

MARY SCOGGIN

Services for Mary C. Scoggin, 76, of Muleshoe were held Saturday in the First United Methodist Church of Muleshoe. The Rev. Brad Reeves officiated. Burial was in Lazbuddie Cemetery at Lazbuddie.

Ellis Funeral Home handled arrangements.

Mrs. Scoggin was born April 25, 1923, in Mitchell County, Texas. She died June 24 at home.

She married W. Lewis Scoggin on June 3, 1945, in Melrose, N.M., and had lived in Muleshoe since 1948.

She taught school for most of her life, including 27 years in Muleshoe schools. She was a member of the First United Methodist Church of Muleshoe.

She is survived by her husband, Lewis; three sons, Kearney Scoggin of Muleshoe, Verlyon Scoggin of Alamogordo, N.M., and Jerry Scoggin of Las Cruces, N.M.; three sisters, Lola Pearl Smith and Jessie Butler, both of Alamogordo, and Audna Balko of Amarillo; one brother, H.J. Swinford of Alamogordo, 13 grandchildren; and 10 great-grandchildren.

She was preceded in death by a sister and two brothers.

The family suggests memorials to First United Methodist Church of Muleshoe.

NURSING HOME NEWS

by Joy Stancell

Thursday morning David McIntire, J.C. Shanks, and Nancy Kidd directed our devotional/reflection time. Friday afternoon Camito Espinosa entertained us with music and songs. Saturday afternoon Melvin and Wanda Griffin, and Harold and Mary Jo Burge called and assisted the residents with the bingo games. Mike Griffin was a special guest and helped direct at the activity.

Sunday morning Willie Maye Graves assisted the residents to and from the Communion Service that was directed by the Muleshoe Church of Christ. Sunday, Father's Day, the Primitive Baptist Church came to sing and visit with the residents.

Thursday afternoon Webb Watts who was born Jan. 1, 1904 was recognized as the Care Center's oldest father, and Billy Crouch who was born September 16, 1926 was recognized as the youngest father. Each received a 50's ceramic car filled with an Ivy plant.

Bro. Jack Stone and sister Debbie Stone entertained with music and song. Refreshments of homemade ice cream made and brought by the residents' families, Anna B. Lane, Darlene Henry, Joy Whitt, and Linda and Robin Dickerson, was served to the residents, visitors, and staff. Melvin and Wanda Griffin assisted with serving and cleaning up.

Tuesday afternoon the volunteers were back on the job in the beauty shop. The volunteers that were on board were Pat Watson, Mary Jo Burge, Nancy Kidd, Beverly Wagon, and Anna B. Lane.

Elsie Damron visited the Care Center on Tuesday. Among those she visited were Nettie Quesenberry and Bootie Tiller. Gladys McAlister and Margaret Wilhite visited Grace Scarbrough this week. Winnie Underdown had her children and grandchildren visit her on Thursday. Lara Dale and Rosie Martin were visited by Yaunda Dale Monday and Tuesday. Yaunda took Rosie out shopping for furniture.

Betty Ramage brought quarters for Bingo on Wednesday. Buster and Wanda Kittrell, and Harold and Mary Jo Burge served coffee cake, coffee and juice to the residents at coffee time Wednesday morning. Harold read to the residents and directed the "Around the Table" discussion. Jim Henderson, Loyce Killingsworth, and Bob Graves directed the devotional/singspiration time. Glenda Jennings and Jackie Scoggins

directed a fun filled and enjoyable hour of music and song Wednesday afternoon.

Residents having June Birthdays are Mary Johnson born 6-11-1910; Mary Holt born 6-11-1916; Earld Gross born 6-11-1916; Travis Lambert born 6-17-1912; Nan Gatlin born 6-17-1914; Geneva Lemons born 6-19-1926; and Fannie Mae Black born 6-25-1910. The residents were honored with a birthday party on Thursday. They were served birthday cake and punch and music and song was provided. Decorators Floral & Gifts also provided corsages and boutonnieres for the birthday residents.

Enter the VFW Ladies Auxiliary Bike Decorating Contest! No age limits. Cash prizes 1st \$15, 2nd \$10 and 3rd \$5 All participants will ride in the parade. Meet at the Boy Scout grounds at 9:15 a.m. on July 3. Patriotic decorations, please!

Flowers Fireworks

OPENING JUNE 26 • 2 P.M.

2 miles West on Clovis Highway

27 Years in Business!

Only Air Conditioned,
All Inside Stand In the Area!

New Items!
LARGEST SELECTION EVER!

BEST PRICES! Black Cat

Portales' Premier Pre-Owned Vehicle Headquarters

TRADER HORN MOTOR COMPANY

620 S Ave. C • Portales, NM (505) 359-0947 or (505) 359-1775

1988 GMC SAFARI
one owner, V-6, automatic, extra clean
\$4,500

1997 CHEVY BLAZER LS
4 door, 4x4, loaded
\$19,995

1990 PONTIAC 6000 LE
automatic, A/C
\$3,995

1988 CADILLAC ELDORADO BIARRITZ
extra clean
\$4,995

1987 CADILLAC SEVILLE
leather seats, loaded
\$3,995

1994 CHEVY C1500 SILVERADO
extended cab, 8 ft. bed, 350 engine, V-8
\$11,995

1979 32 FT. TWILIGHT BUNGALOW 5TH WHEEL
\$4,495

1979 MUSTANG
automatic, 302, V-8
\$1,495

Warranties & Financing Available. We Buy Quality, Clean Vehicles!

TOPS NEWS

Muleshoe Church of Christ was the scene June 17 for the TOPS #34 meeting which was presided over by Laverne James.

Last week's minutes were read by Janie Hughes and Alma Robertson led both the opening and good night songs.

Leader James read a Richard Simmons article about taking care of our bodies. Simmons suggested trying a variety of workouts until you find the one that best suits you. He also said that a never changing diet can be as boring as the same old exercise, and he mentioned that just because we're eating less, it doesn't mean we have to enjoy it less.

Fourteen members weighed in at the meeting. We had one guest, Jennifer Hart, who at-

tended with her grandmother and TOPS member, Lucille Harp.

Betty Jo Davis and Polly Otwell were the weight recorders. The best loser was Molly Davis with Polly Otwell and Rose Sain tying for first runner up. Tying for second runner up were Linda White and Alma Robertson. Laverne James had two straight losses and received a gift.

The next meeting will be a weigh in meeting only! It will be held June 24 at 6 p.m. in the auditorium of the Muleshoe Church of Christ. The regular meetings will resume on July 1 when the announcement of the six month best loser will be made.

JOURNAL INFORMATION...News You Can Use

EDITORIAL INFORMATION

- (1) In order to help accommodate our readers, we urge everyone to keep in mind that the newspaper is put together on Tuesday and Friday. To increase the probability that your information will be placed in your preferred edition, the earlier that stories, information about meetings or any editorial subject is brought to the Journal office the better!
- (2) Deadlines for "Around Muleshoe" — Monday at 5 pm (Thurs. edition) and Thursday at 5 pm (Sun. edition).
- (3) The following represents a list of information that appears FREE in the Journal:
 - Weddings • Engagements • Bridal Showers • Baby Showers
 - Birth Announcements • First & 90+ Birthdays • 50th+ Anniversaries

(forms are available at the Journal office, 304 W. 2nd, for weddings, engagements, bridal and baby showers)

(4) Pictures run in the Journal are given away FREE OF CHARGE to the public on a first come, first serve basis. (Some exceptions apply.)

ADVERTISING INFORMATION Effective Jan. 1, 1999

- (1) Display ads are located throughout the newspaper. Ad costs are based on the number of column inches that the ad occupies. The Journal's open rate is \$3.40/col. inch. Discounts are available under certain conditions. Borders and artwork are added at no extra cost!
- (2) DEADLINES FOR DISPLAY ADVERTISING are Tuesday at Noon (Thurs. edition) and Friday at Noon (Sun. edition). If you are a business or individual in need of placing a DISPLAY AD or you have questions about display advertising, call Leah at 272-4536.

- (1) Classified ads are located on the NEXT TO LAST PAGE OF THE NEWSPAPER. These ads include (but are not limited to) FOR SALE, LEGAL NOTICES, HELP WANTED, GARAGE OR ESTATE SALES, VEHICLES, FOR RENT, ETC...
- (2) Ad cost is based on the number of words within the ad or the type of

classified ad that is desired. Contact Mari at 272-4536 for more info.

- READER ADS:**
- 15 and under words \$4.50 (first run)
 - 15 and under words \$4.15 (each time thereafter)
 - 16+ words .30¢/word (first run)
 - 16+ words .26¢/word (each time thereafter)

DISPLAY CLASSIFIED: Charged by column size of ad. This type of ad will appear in the classified section, but will have a surrounding border. This classified ad is "dressed up." Cost is \$3.53 per inch.

MULESHOE AND BAILEY COUNTY JOURNAL
Lots of news for very little \$\$\$\$\$\$
The Journal is printed 52 weeks a year — 2 issues per week!

RATES	
Carrier.....	\$22/year
Mailed In Bailey County.....	\$24/year
Mailed Outside Bailey County.....	\$26/year
College Student Rate.....	\$22/year

CARRIERS: BOBBY AND MELISSA FLORES

For carrier route customers: If you miss the paper, call the Journal during office hours at 272-4536. We'll gladly bring you a paper. Evenings and weekends, contact Bobby or Melissa at 272-6719.

Carrier Route Customers

SAVE THIS NUMBER FOR FUTURE REFERENCE

SHOULD YOU MISS YOUR PAPER!!!!

272-6719

(evenings and weekends only)

We appreciate the Muleshoe community! We also encourage Muleshoe and surrounding area residents to submit story ideas.
WE WANT TO BE YOUR LOCAL NEWS SOURCE AND YOU CAN HELP!!

★ ★ ★ ★ ★

STAR CAREER TRAINING

TRUCK DRIVING SCHOOL

300 Cienegas Rd. • Del Rio, TX 78840

Do You Want To Travel And Make Good Money?

STAR CAREER CAN MAKE IT HAPPEN!

So, come and let us help you join one of the fastest growing industries in the United States. In just 3 1/2 weeks we can get you on with companies like Celadon, Swift, Salem, FFE and England, just to name a few.

- ✓ Students are provided room and board.
- ✓ Financial assistance available.
- ✓ Transportation to and from school available.

JTPA and TWC Approved

Call Today...1-888-795-7827 or (830) 775-9476

BAILEY COUNTY DEVOTIONAL PAGE

BRUCE, INC. TAOL-8003350C, LP08638
 HEATING & AIR CONDITIONING
 Hwy. 214 North Muleshoe 272-5114

DAMRON DRUG, INC.
 308 Main St. 272-4210
 Muleshoe, TX

SAIN IRRIGATION & MACHINES
 Complete Pump Service
 W. American Blvd. 272-4397
 Walt Sain Muleshoe, TX 272-4148

MULESHOE PEA & BEAN, INC.
 RR 2 Box 297 272-5589
 Muleshoe, TX

NEEDMORE Co-op Gin Company
 946-3361 • Sudan, TX

Henry Insurance Agency, Inc.
 "Serving You Since 1964"
 111 West Avenue B 272-4581
 Muleshoe, TX

MULESHOE MOTOR CO.
 1225 W. American Blvd. 272-4251

WES-TEX FEED YARDS, INC.
 Custom Cattle Feeding
 272-7555 Muleshoe, TX

TINO'S
 104 W. American Blvd.
 272-7528 • Muleshoe, TX
 Daily Specials Owners: Tino & Linda Campoya

For we have not an high priest which cannot be touched with the feeling of our infirmities; but was in all points tempted like as we are, yet without sin.
 -Hebrews 4:15

"THE FIVE AREA TELEPHONE COOPERATIVE ORGANIZATION"
 West Plains Telecommunications Co.
 Five Area Systems, Inc., Plateau Cellular Network
 Five Area Long Distance - Five Area Internet
 302 Uvalde Muleshoe, USA (806) 272-5533

AMERICAN VALLEY INC. West Hiway 84
 272-4266 Muleshoe

FIRST TEXAS FLBA MULESHOE
 "Serving Farmer & Bailey Counties"
 272-3010 • Fax 272-5388
 316 Main • P.O. Box 424 • Muleshoe, TX

McCormick Seeds, Inc.
 400 East Ash • Muleshoe, Texas
 272-3156
 A complete line of field seeds

HIGGINBOTHAM-BARTLETT CO.
 215 Main Muleshoe
 272-3351 FAX 272-6860
 Bruce Hartline-Mgr.

Lowe's MARKETPLACE
 401 W. American Blvd. • Muleshoe • 272-4585

MULESHOE FEED BARN
 311 W. American Blvd. HI-PRO
 Muleshoe, TX 272-5626

And the Lord shall guide thee continually, and satisfy thy soul in drought, and make fat thy bones: and thou shalt be like a watered garden, and like a spring of water, whose waters fail not.
 -Isaiah 58:11

MULESHOE AREA HEALTHCARE CENTER
 "Committed to Caring"
 106 W. Ave. H Muleshoe 272-7578

IRRIGATION PUMPS & POWER
 ZIMMATIC CENTER-PIVOTS
 W. Hwy. 84 272-4483

Facts About The BIBLE BY JOHN LEHTI

ANCIENT IDOLS!
 THE PROPHETS IN THE BIBLE VILLIFIED THE PAGAN WORSHIP OF FALSE GODS, ALL OF WHOM WERE REPRESENTED BY SOME FIGURE IN STONE, OR WOOD, OR SOMETIMES BY PRECIOUS METALS. WHEN THE IDOL WAS METALLIC IT WAS FASHIONED BY RUNNING MELTED METAL INTO A MOLD, IN WHICH CASE THEY WERE CALLED "MOLTEN IMAGES." WHEN OF WOOD OR STONE THEY WERE MADE BY GRAVING TOOLS AND NATURALLY CALLED "GRAVEN IMAGES." THE WHOLE PROCESS OF MANUFACTURE IS SATIRICALLY DESCRIBED IN ISAIAH (44:9-20). SOME WERE SMALL OBJECTS, ESPECIALLY THOSE DESIGNED FOR USE IN THE HOUSEHOLD, SOME WERE AS LARGE AS A HUMAN BEING (1 SAM. 19:16) AND SOME WERE COLOSSAL LIKE THE HUGE GOLDEN IMAGE THAT WAS ERECTED BY NEBUCHADNEZZAR IN THE PLAIN OF DURAI--WHICH ALMOST CAUSED THE DEATH OF SHADRACH, MESHACH, AND ABERNEGO. (BOOK OF DANIEL, CHAPTER 3)

SAVE THIS FOR YOUR SUNDAY SCHOOL SCRAPBOOK

ASSEMBLY OF GOD
 FIRST ASSEMBLY OF GOD
 521 South First Street • 272-3017
 Jack Stone, Min. • 272-3984
 S.S. 9:45 am, W.S. 11 am & 6:30 pm, Wed. 7:30 pm
EL BUEN PASTOR
 415 E. Ave. F • Pastor Felix Cadena
 S.S. 9:45 am, W.S. 11 am & 6 pm; Wed. 7 pm

BAPTIST
CALVARY BAPTIST
 1733 W. Ave. C. Rev. Jeff Coffman
CIRCLE BACK BAPTIST
 Intersection FM 3397 & FM 298
 Jessie Shaver, Min • 946-3676
FIRST BAPTIST
 220 West Ave. E., Stacey Conner, Min.
FIRST BAPTIST
 Lazbuddie • 965-2126
PRIMERA IGLESIA BAUTISTA
 223 E. Ave. E. Rev. Greg Guzman
PRIMITIVE BAPTIST
 621 South First, Elder Cleveland Bass, Min.

PROGRESS BAPTIST
 Progress, TX
PROGRESS SECOND BAPTIST
 Arthur Hays, Min.
 1st & 3rd Sundays
RICHLAND HILLS BAPTIST
 17th & West Ave. D, Randy Tucker, Pastor
ST. MATTHEWS BAPTIST
 Corner of W. Boston & W. Birch
 Floyd R. Monroe, Min.
THREE WAY BAPTIST
 927-5467
TRINITY BAPTIST
 314 E. Ave. B, Robert Brown, Min.

CATHOLIC
IMMACULATE CONCEPTION CATHOLIC CHURCH
 805 E. Hickory, Joseph Augustine, Min.

CHARISMATIC EPISCOPAL
ST. CLEMENTS
 1536 W. American Blvd. • 272-5954
 Father Sergio Leal
 Sun. W.S. 10:30 am

CHRISTIAN
THE CHRISTIAN CENTER
 Morton Hwy. • 272-5105
 Reydon Stanford, Min.

THE CHRISTIAN CENTER
 Morton Hwy. • 272-5105
 Reydon Stanford, Min.

CHURCH OF CHRIST
LARIAT CHURCH OF CHRIST
 Sam Billingsley, Min.
 S.S. 10 am.; W.S. 11 am. & 6 p.m., Wed. 7 p.m.
LAZBUDDIE CHURCH OF CHRIST
 Nathan Crawford, Min.
 S.S. 9:30 am; W.S. 10:20 am & 5 pm; Wed. 7 pm
MULESHOE CHURCH OF CHRIST
 22nd & W. American Blvd.
 Harry Riggs, Min.
 Albert Garcia, Min. (Spanish service)
 S.S. 9:30 am; W.S. 10:20 am & 6 pm; Wed. 7:30 pm
16th & AVE. D CHURCH OF CHRIST
 Curtis Shelburne, Min. • 272-4619
 S.S. 10:30 am & 1:30 pm; Wed. 7:00 pm

LUTHERAN
ST. JOHN LUTHERAN
 Lariat, TX-David Simm, Min.
 S.S. 10:30 am; W.S. 9:30 am

METHODIST
FIRST UNITED METHODIST HISPANIC MINISTRIES
 E. 5th and E. Ave. D
 Pastor Benito Cavazos
FIRST UNITED METHODIST
 507 W. 2nd St.
 Pastor Brad Reeves
LAZBUDDIE METHODIST
 965-2121
EL DEVINO SALVADOR
 814 W. Ave. C, Muleshoe, TX
 Guadalupe Ballinas, Min.

NAZARENE
NEW VISION CHURCH OF THE NAZARENE
 814 W. Ave. C • 272-3622
 Hugh Hayes, Interim-S.S. 10 & 11 am;
 W.S. 7 pm

PENTECOSTAL
UNITED PENTECOSTAL LIGHTHOUSE
 207 East Ave. G • 1-800-454-6051
 Pastor McKibben, S.S. 10 am
 Thursday, Bible Study 7 pm

INTER DENOMINATIONAL
NEW COVENANT
 Plainview Hwy. Jimmy Low, Min.
 Steve Claybrook, Assoc. Pastor
 W.S. 10 am; Wed. 7 pm

Plainview Hwy. Jimmy Low, Min.
 Steve Claybrook, Assoc. Pastor
 W.S. 10 am; Wed. 7 pm

Muleshoe Area Medical Center
 "Your Hospital"
 708 S. First St. • 272-4524
 Muleshoe, TX

BAILEY COUNTY ELECTRIC COOPERATIVE ASSN.
 Muleshoe — 272-4504 Morton — 266-8600

minsa southwest corporation
 P.O. Box 484 272-5545
 Muleshoe, TX
 FAX (806) 272-5135 (800) 852-8291

PACO FEED YARD, INC.
 Commercial Cattle Feeders
 P.O. Box 956 265-3281
 Friona, TX
 Feller Hughes-Mgr.

TEXAS FARM BUREAU INSURANCE CO.
 1612 W. American Blvd. • 272-4567 • Muleshoe

Nieman Realty
 116 East Avenue C
 Muleshoe • 272-5285
 George & Dianne Nieman

WESTERN DRUG
 114 Main 272-3106 Muleshoe

Springlake Potatoes, Inc.
 P.O. Box 280 • Springlake, TX
 262-5542

1ST BANK MEMBER FDIC
 202 South First 272-4515

WINKLES TRUCKS, INC.
 Box 757 (806) 247-2724
 Friona, TX

For in that he himself hath suffered being tempted, he is able to succour them that are tempted.
 -Hebrews 2:18

1315 W. American Blvd.
 272-3333
 Muleshoe, TX

MULESHOE LIVESTOCK AUCTION
 Muleshoe, TX • Sale Every Saturday
 Clayton Myers • 272-4201

BAILEY GIN COMPANY, INC.
 946-3397 • Sudan, TX
 Peanut Hawkins, MGR

SHERLEY-ANDERSON LAZBUDDIE ELEVATOR
 965-2922 Lazbuddie, TX

Leal's 107 E. Ash
 Muleshoe, TX
 Tortilla Factory, Inc. 272-5772

MAPLE COOP GIN
 927-5501
 Maple, Texas

JAMES CRANE TIRE CO., INC.
 107 Main 272-4594
 Muleshoe, TX
 Mike Hahn

TERRA DISTRIBUTION
 Hwy. 84 • 272-4203
 Muleshoe, Texas
 Bruce Bruns - Mgr.

The mouth of a righteous man is a well of life: but violence covereth the mouth of the wicked. In the multitude of words there wanteth not sin: but he that refraineth his lips is wise.
 -Proverbs 10:11,19

HEREFORD FEED INGREDIENTS, INC.
 232 Main St. • Muleshoe, Tx.
 272-5871

DAVID R. TIPPS — Representative
Dairy Queen
 1201 W. American Blvd.
 272-3412 Muleshoe
 Breakfast served 8 am to 10 am
 New owners Jack & Joy Nicholson

WEST CAMP GIN, INC.
 Better Ginning & Courteous Service
 Route 2 Box 1000 • 925-6681
 Muleshoe, TX
 James Shepard / Phyllis Shepard

Shipman's Body Shop
 Auto Painting • Wrecker Service • Free Estimates
 Tractor Glass & Windshields
 410 N. 1st Muleshoe, TX
 272-4408 FAX 272-3366

Two locations to serve you
 1900 W. American Blvd. 107 E. American Blvd.
 272-5337 272-3978
 Muleshoe, TX

Decorators Floral & Gifts
 616 South First 272-4340
 Muleshoe, TX

Results of the June 21-23 High Plains Junior Rodeo

The winners included (with number of entries in parentheses):

13-19 saddle bronc/bareback (4)

1. Ryon Swink, 67, \$100; 2. Marty Wilson, 64; 3. Cody Groves, 57.

8-and-under calf riding (4)

1. Chance Pool and Tuf Cooper, 72, \$53.90 each; 3. Logan Helton, 67, \$30.80; 4. Wrangler Dunda, 62, \$15.40.

9-12 steer riding (11)

1. Scotty Cox, 64, \$85.80; 2. Casey Bowman, 62, \$57.20.

13-15 bull riding (6)

1. Tyson McInroe, 65, \$72; 2. Cole Randle, 62, \$48.

16-19 bull riding (2)

1. Marty Wilson, 73, \$50.

9-12 calf touching (26)

1. Stetson Vest, 5.031, \$98.02; 2. Sterling Via, 5.036, \$81.12; Grady Herrera, 5.324, \$64.22; 4. Coy Speer, 5.962, \$47.32; 5. Hadley Hirt, 7.028, \$30.42; 6. Jake Mitchell, 7.054, \$16.90; 7. Sawyer Vest, 8.048; 8. Dathan Garcia, 8.070; 9. Cody Jordan, 8.402; 10. Kody Porterfield, 10.041.

13-15 calf roping (23)

1. Marty Eakin, 10.655, \$138; 2. Trey Wheeler, 11.143, \$115; 3. Brad Good, 13.148, \$92; 4. Sterling Morris, 13.182, \$69; 5. Miles Thompson, 13.204, \$46; 6. Casey Uptergrove, 17.189; 7. Jake Cooper, 17.420; 8. C.W. Cathey, 17.602; 9. Jarrett Stovall, 19.572; 10. Cinco Boone, 21.115.

16-19 calf roping (24)

1. Monty Lewis, 8.999, \$180; 2. Rex Tippy, 9.385, \$150; 3. Terrell Willyard, 10.153, \$120; 4. J.D. Kibbe, 10.180, \$90; 5. Chris Purcell, 10.676, \$60; 6. Trey Dove, 13.728; 7. Ryan Brewer, 14.095; 8. Jeffery Seaton, 14.101; 9. Josh Timm, 15.063; 10. Neal Stanfield, 15.079.

8-and-under barrel race (23)

1. Clayton Hirt, 18.216, \$75.90; 2. Cameron Callan, 18.272, \$63.25; 3. Lisa Maez, 18.621, \$50.60; 4. Janea Eshleman, 18.912, \$37.95; 5. Logan Helton, 19.145, \$25.30; 6. Tara Schroeder, 19.178; 7. Garrett Pool, 19.341; 8. Dusty Anderson, 19.996; 9. Kashlee Arfsten, 20.058; 10. Chance Pool.

9-12 barrel race (24)

1. LeShaun Marshall, 18.031, \$93.60; 2. Lacey Edwards, 18.088, \$78; 3. 3. Taylen Gregory, 18.091, \$62.40; 4. Christie Hendley, 18.439, \$46.80; 5. Raelyn Gardner, 18.570, \$31.20; 6. Tate Noyce, 18.708; 7. Kendra Warner, 19.119; 8. Theia Evans, 19.407; 9. Madison Myers, 19.419; 10. Heather Bards, 19.637.

13-15 barrel race (21)

1. Ashley Kinsolving, 18.091, \$126; 2. Taylor Fellows, 18.095, \$105; 3. Twyla Young, 18.200, \$84; 4. Ashley Branch, 18.303, \$63; 5. Kimberly Howard, 18.325, \$42; 6. Lindsey Milloy, 18.475; 7. Kayla Crooks, 18.541; 8. Casey Jo Light, 18.549; 9. Jessica Furgeson, 18.609; 10. Kenna Armitage, 18.637.

16-19 barrel race (25)

1. Johnna Garcia, 17.979, \$181.25; 2. Lindsay Schubert, 18.172, \$141.50; 3. Daniell Henry, 18.190, \$118.75; 4. Katie Kirkes, 18.258, \$87.50; 5. Lauren Middleton, 18.270, \$56.25; 6. Danna Dixon, 18.468, \$31.25; 7. Raquel Davis, 18.704; 8. Taylor Laws, 18.734; 9. Katrenia Kelling, 18.824; 10. Marcey House, 18.929.

8-and-under pole bending (18)

1. Tara Schroeder, 21.995, \$59.40; 2. Dusty Anderson, 22.558, \$49.50; 3. Cameron Callan, 22.588, \$39.60; 4. Clara McBane, 22.826, \$29.70; 5. Tiada Gray, 23.325, \$19.80; 6. Randall Middleton, 23.627; 7. Haley Nelson, 23.895; 8. Jesse Clark, 24.032; 9. Dylan Sant, 25.081; 10. Jade Noyce, 25.717.

9-12 pole bending (21)

1. Lindsey Ewing, 20.971, \$81.90; 2. Madison Myers, 21.319, \$68.25; 3. Linnie McBane, 21.554, \$54.60; 4. Taylen Gregory, 21.800, \$40.95; 5. Ciara Latta, 22.043, \$27.30; 6. Chelsey Callan, 22.597; 7. Heather Baros, time not listed;

8. Theia Evans, 22.726; 9. Skye Sellers, 23.119; 10. Kasey Burney, 23.680.

13-15 pole bending (21)

1. Twyla Young, 21.226, \$126; 2. Taylor Fellows, 21.388, \$105; 3. Cigi Allen, 21.458, \$84; 4. Kaci Harrison, 21.604, \$63; 5. Emily Smith, 21.731, \$42; 6. Dana Lewis, 21.756; 7. Ashley Branch, 21.804; 8. Kelly Speer, 21.850; 9. Kayla Crooks, 22.154; 10. Hope Clark, 22.201.

16-19 team roping (30)

1. 5.060, Rodey Wilson and Garrison Nippert, \$217.50/man; 2. 5.434, Kip Kendrick and Ty Boggeman, \$180/man; 3. 3.509, Shandon Stalls and Garrison Nippert, \$142.50/man; 4. 5.945, Rodey Wilson and Jace Crabb, \$105/man; 5. 7.246, Neal Stanfield and Ryan Brewer, \$67.50/man; 6. 7.418, Tibba Smith and Vin Fisher, \$37.50/man; 7. 7.452, Monty Lewis and Neal Stanfield; 8. 10.317, Vin Fisher and Joe Boggeman; 9. 12.750, Kevin Parker and Ryan Leatherwood; 10. 13.140, Josh Morris and Jody Crosthwait.

13-15 team roping (11)

1. 7.498, Jake Cooper and Jimmie Cooper, \$110/man; 2. 7.724, Monty Wood and Marty Eakin, \$66/man; 3. 8.245, Brad Good and Koby Smith, \$44/man; 4. 11.726, Gary Herrera and Dakota Perser; 5. 14.169, Jake Cooper and Koby Smith.

9-12 steer stopping (22)

1. Coy Speer, 5.409, \$85.80; 2. Jake Mitchell, 5.466, \$71.50; 3. (tie) Clint Tippy and Sterling Via, 6.188, \$42.90; 5. Cliff Cooper, 6.224, \$28.60; 6. Stetson Vest, 6.296; 7. Jill Cooper, 8.995; 8. Cimarron Thompson, 9.624; 9. Aaron Moyers, 15.752; 10. Dillon Fuqua, 16.808.

Chute dogging (11)

1. Jeff Pettit, 3.850, \$137.50; 2. Jeffery Seaton, 4.279; 3. Rex Tippy, 4.318, \$55; 4. Andrew Wood, 4.400; 5. Terrell Willyard, 4.905; 6. Bryce Davis, 5.009; 7. Monty Eakin, 5.660; 8. Jarryd Burris, 6.065; 9. Brady Johnston, 15.297; 10. Ryan Leatherwood.

8-and-under breakaway roping (17)

1. Billy Good, 6.043, \$93.50; 2. Tuf Cooper, 6.572, \$56.10; 3. Cameron Callan, 21.734, \$37.40.

Girls 9-12 breakaway roping (11)

1. Kody Armitage, 5.399, \$85.580; 2. Taylen Gregory, 5.551, \$57.20.

Boys 9-12 breakaway roping (30)

1. Cimarron Thompson, 2.155, \$113.10; 2. Tell Good, 3.505, \$93.60; 3. Grady Herrera, 3.615, \$74.10; 4. Aaron Moyers, 4.272, \$54.60; 5. Jake Caldwell, 4.277, \$35.10; 6. Hart Greenwood, 4.428, \$19.50; 7. Clif Cooper, 5.262; 8. Chase Roberts, 5.530; 9. Blake Parrish, 12.061; 10. Stetson Vest, 13.064.

Girls 13-15 breakaway roping (21)

1. Kenna Armitage, 2.759, \$126; 2. Kimberly Howard, 41.57,

- \$105; 3. Emily Smith, 4.410, \$84; 4. Kaci Friskup, 4.560, \$63; 5. Laura Jo Via, 5.970, \$42; 6. Tiffany Stroud, 6.939; 7. Brandy McCafferty, 7.676; 8. Cigi Allen, 13.316; 9. Tauna Higgins, 13.585; 10. Casey Jo Light, 15.769.

Girls 16-19 breakaway roping (24)

1. Brandi Harrison, 3.218, \$180; 2. Raquel Davis, 3.419, \$150; 3. Jayme Rowland, 3.619, \$120; 4. Kacy Henard, 3.704, \$90; 5. Kelsey Davis, 3.898, \$60; 6. Lauren Middleton, 4.212; 7. Katie Kirkes, 4.582; 8. Shelley York, 4.687; 9. Robin Warbois, 5.534; 10. Jera Harris, 5.799.

Boys 13-15 breakaway roping (23)

1. Trey Wheeler, 2.938, \$138; 2. Dillon Lewis, 3.038, \$115; 3. Dakota Perser, 3.351, \$92; 4. Justin Lehman, 3.448; 5. Miles Thompson, 3.695; 6. Sterling Morris, 3.732; 7. Cooper Mitchell, 3.974; 8. Tyler Hargrave, 4.034; 9. Jacob Martin, 4.147; 10. Gary Herrera, 4.751.

8-and-under goat tying (19)

1. Jessie Kirkes, 11.181, \$62.70; 2. Cameron Callan, 12.110, \$52.25; 3. Dusty Anderson, 13.291, \$41.80; 4. Logan Helton, 13.530, \$31.35; 5. Shanna Anthony, 14.058, \$20.90; 6. Lisa Maez, 14.214; 7. Tara Schroeder, 14.401; 8. Jesse Clark, 15.353; 9. Tuf Cooper, 16.056; 10. Jennie Pearson, 16.612.

9-12 goat tying (17)

1. Lacey Edwards, 9.621, \$66.30; 2. Raelyn Gardner, 10.375, \$55.25; 3. Kody Armitage, 10.629, \$44.20; 4. Tori Bilberry, 10.895, \$33.15; 5. Christie Hendley, 11.383, \$22.10; 6. Lindsey Ewing, 11.543; 7. Ciara Latta, 12.106; 8. Taylen Gregory, 12.326; 9. Jewlie Paiz, 13.440; 10. LeShaun Mitchell, 14.919.

13-15 goat tying (18)

1. Dana Lewis, 8.503, \$108; 2. Kimberly Howard, 9.012, \$90; 3. Cigi Allen, 9.079, \$72; 4. Kenna Armitage, 9.244, \$54; 5. Kara Jenkins, 9.292, \$36; 6. Billie Jo Herring, 10.296; 7. Casey Jo Light, 10.325; 8. Emily Smith, 10.495; 9. Maggie Pearson, 11.090; 10. Lacey Marshall.

16-19 goat tying (16)

1. Natalie Hogue, 8.888, \$160; 2. Lauren Middleton, 8.976, \$120; 3. Jera Harris, 9.047, \$80; 4. Tibba Smith, 9.477, \$40; 5. Taylor Laws, 10.060; 6. Kelly Jones, 10.374; 7. Katie Kirkes, 10.861; 8. Ashley Sultemeier, 10.975; 9. Robin Warbois, 11.035; 10. Katrenia Kelling, 11.168.

Boys 16-19 ribbon roping (21)

1. Rex Tippy, 5.561, \$157.50; 2. Josh Morris, 5.610, \$131.25; 3. Monty Eakin, 5.640, \$105; 4. Ryan Brewer, 5.741, \$78.75; 5. Ryon Swink, 6.156, \$52.50; 7. Chris Purcell, 6.376; 8. Neal Stanfield, 7.054; 9. J.D. Kibbe, 7.968; 10. Monty Lewis, 8.147.

Boys 13-15 ribbon roping (23)

1. Tyler Hargrave, 6.610, \$138; 2. Dillon Lewis, 7.010, \$115; 3. Brad Good, 7.756, \$92; 4. J. Tom

- Fisher, 7.757, \$69; 5. Cooper Mitchell, 8.596, \$46; 6. Brett Squyres, 8.641; 7. C.W. Cathey, 8.958; 8. Sterling Morris, 9.097; 9. Kelsey Garrison, 9.141; 10. Gary Herrera.

Boys 9-12 ribbon roping (26)

1. Cody Jordan, 7.007, \$98.02; 2. Grady Herrera, 7.686, \$81.12; 3. Clint Tippy, 7.719, \$64.22; 4. Dathan Garcia, 8.902, \$47.32; 5. Cutter Roberts, 9.207, \$30.42; 6.

- Jared Eshleman, 9.533, \$16.90; 7. Cimarron Thompson, 10.324; 8. Jake Mitchell, 10.918; 9. Chase Roberts, 11.190; 10. Jake Caldwell, 11.277.

Girls 13-15 ribbon roping (11)

1. Emily Smith, 6.923, \$110; 2. Kenna Armitage, 7.541, \$66; 3. Cigi Allen, 8.641; 4. Kimberly Howard, 9.677; 5. Tiffany Stroud, 10.352; 6. Maggie Pearson, 12.342;

7. Kaci Friskup, 13.513; 8. Kelly Speer, 19.710.

Girls 16-19 ribbon roping (11)

1. Tibba Smith, 7.691, \$130; 2. Rachel Payne, 8.861, \$97.50; 3. Lauren Middleton, 9.834, \$65; 4. Shawna Mitchell, 10.845, \$32.50; 5. Brandi Harrison, 11.983; 6. Shelley York, 14.925; 7. Raquel Davis, 18.186.

YA'LL COME AN GIT IT!

CHUCKWAGON BREAKFAST

is being served by the
"Cow Camp Cocineros"

Wednesday thru Saturday
June 30th - July 3rd
7:00 a.m. to 9 a.m.

MULE MEMORIAL LOT

Come by and eat with Dee Buckner and family as they prepare a hearty breakfast of sausage, gravy, scrambled eggs, chuckwagon biscuits and cowboy coffee

GOOD EATS! YA'LL COME!



The more your business cares about how we do in school the more we will.

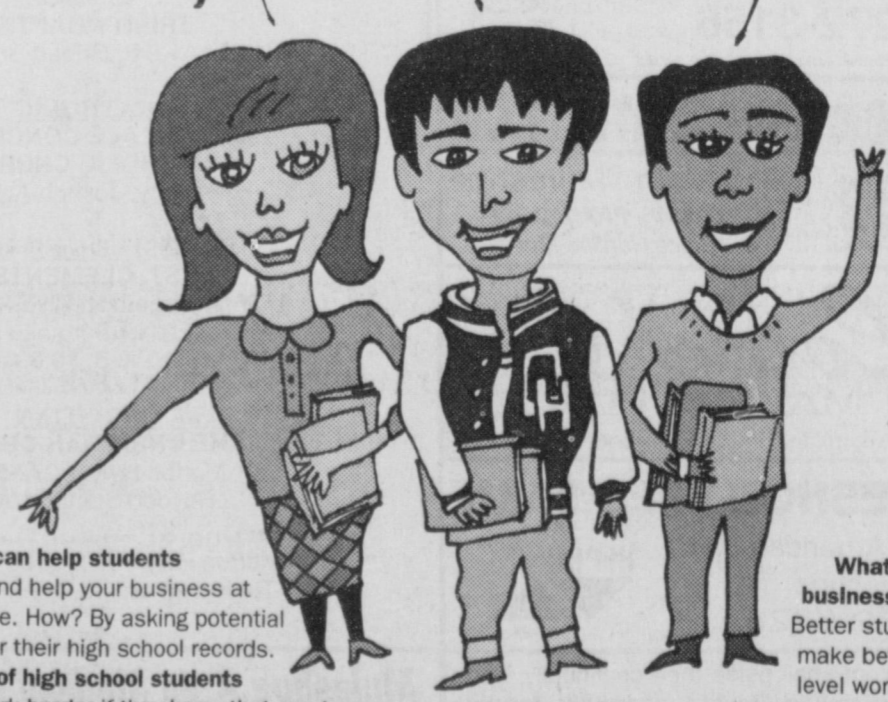

You can help students everywhere and help your business at the same time. How? By asking potential employees for their high school records.

84% of high school students say they'd work harder if they knew that employers would look at their transcripts.* Thousands of businesses are already requesting records.

When you ask, you'll be sending a powerful message to students: "How you do in school can help determine what kind of job you'll get, how much you'll earn, even how far you'll go."

What does your business gain? Better students make better entry level workers; they have lower failure rates and require less skills training. You can learn a lot about a student from a school record: grades, courses taken, attendance, and extracurricular activities.

So start now by logging on to www.makeacademicscount.org for information on making academics count.

Make asking for student records business as usual.

- | | | |
|---|---|---|
| <p><small>National Alliance of Business
American Federation of Teachers
National Association of Secondary School Principals
Achieve, Inc.</small></p> | <p><small>The Business Roundtable
National School Boards Association
American Association of School Administrators
U.S. Department of Education</small></p> | <p><small>Business Coalition for Education Reform
National Education Association
U.S. Chamber of Commerce
National Governors' Association</small></p> |
|---|---|---|

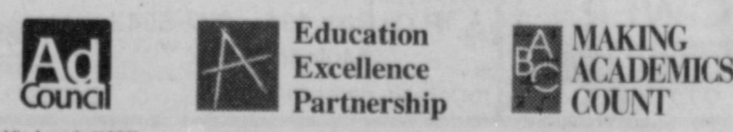

*Source: Public Agenda (1999)

Newspaper Policies

EDITORIALS are the opinion of the newspaper. They are written by staff members of the *Muleshoe Journal*. They are not signed because they express the position of the publisher, owners and newspaper staff.

LETTERS TO THE EDITOR are written by readers of the newspaper. They are brief expressions of opinion, most concerning issues of local interest. Letters must be legible. They may be edited for content, length and space. All letters must be signed by the writer and must include a daytime telephone number (used solely for verification). Open letters, letters to third parties and/or unsigned letters will not be published.

COLUMNS are the personal opinion of the writer whose by-line appears. Columns from readers should address an issue of local concern and general interest. Columns may be edited for content, length and space.

Letters to the Editor and Columns can be sent to:

**Editor
Muleshoe Journal
P.O. Box 449, Muleshoe, Texas 79347
FAX 806.272.3567 or e-mail ctyankee@fivearea.com**

Journal Classifieds

STOP & SHOP

Deadlines are 5 p.m. Monday and Thursday

Call 272-4536

Sunday June 27, 1999

LEGAL

Notice of Scheduled Entry Into Fields, Pursuant to Tex. Agric. Code Ann., Section 74.117 (Vernon Supp. 1999). Cotton producers in the Northwest Plains Boll Weevil Eradication Zone, which consists of Bailey, Castro, Deaf Smith, Lamb, and Parmer Counties are hereby notified that Texas Boll Weevil Eradication Foundation personnel will be conducting eradication activities in and around their fields, beginning July 12, 1999. All cotton fields will be mapped, and treatment will begin during late season. For notification prior to any chemical treatment, call 1-800-687-1212 with the exact location of your field and appropriate telephone numbers. Field entry and treatment is expected to last until all cotton is harvested in the zone. For more information regarding this program, please call the Texas Boll Weevil Eradication Foundation at 1-800-687-1212. Published in the Bailey County Journal June 27 and July 4, 1999.

FOR SALE

For Sale AKC registered SHIH TZU puppies. (505) 763-1104 Clovis, NM.

Wurlitzer Player Piano
Wonderful Condition!
(806) 793-8693

'92 Chevy Silverado
Extended Cab Fully Loaded
88,500 miles
Call 965-2180

14 yr. sorrel gelding
• well trained • nice horse — \$1500
5 yr. sorrel mare
• broke • partially trained • sweet horse
• gentle — \$1500
Call 272-5153 or 946-9524

16x80 Clean Mobile Home
3 bed. 2 bath all extras
(806) 793-8693

FOR RENT

2 bed. 1 bath apartment. 207 W. 18th Street. \$325 per month plus utilities. Call (806) 272-3711. 268-4th

Ruidoso Condo
3 Bedroom 3 Bath Sleeps 8
Call Debbie at (806) 285-3053

DRIVERS WANTED

ARROW TRUCKING COMPANY - Come drive for the best! \$1,000 sign-on bonus. Dry van, flatbed, and regional opportunities available. Regional drivers home weekly. Top pay, equipment and benefits. Student drivers welcome. Call 1-888-277-6937 today!

ATTN: O/O - GOOD Texas company needs owner/ops to haul scrap metal, rock, sand products in an area from North Texas to South Texas and east to Louisiana line. 95% in Texas. Some in La, Ark, Ok. You will need your own wet kit. Good sign-on package. Call us for details. Sunset Transportation, 1-888-214-HAUL.

FLATBED. EXPANDING fleet... Experience pays! Earn to 37c/mile. *Medical, dental, life and 401k. *Run Midwest/48 states. *3 years OTR + 1 year flatbed. Combined Transport, 1-800-290-2327.

ATTN: TRAINEES/EXPERIENCED Texas truck drivers. Experienced drivers earn \$978+/week. CDL training provided for trainees. No high school diploma required. No employment contracts! AMC, Inc., 1-800-675-6995.

START AT 34c/mile! 2,500-3,000 miles/week *Average haul 1,300 miles *Mostly no touch freight *100% conventional fleet *Assigned tractors/Take home *Retirement and bonus program *1.5 years OTR experience + CDL/HazMat and good driving record. Owner operators 90c all miles! Call OTRX today. 1-800-423-6939.

WHEN IT comes to benefits, we've got all the bells and whistles. *New pay raise *Solos 29c/mile *\$1,000 sign-on bonus. Training opportunities. SRT, 1-877-BIG-PAY-DAY (1-877-244-7293), toll-free.

SOLOS START up to 36c/mile. Teams up to 38c/mile. \$10,000 longevity bonus. Minimum 23 with 6 months OTR experience. Vernon Sawyer, 1-888-829-9565.

NOW HIRING! OTR drivers. Company and O/O. Super teams split to 40c. Company, 84c-O/O. 1-800-CFI-DRIVE, www.cfidrive.com.

EDUCATIONAL TRAINING

DRIVERS - A \$30,000+/YR career! Learn to drive an 18-wheeler. CDL, room & board, meals, transportation. 100% financing and placement. 1-800-345-9371, Hook Up Driving Academy.

LVNs: YOU CAN earn your RN at home! Our guaranteed study guides will help. Chancellor's Learning Systems. For information, call toll-free, 1-888-TEST-OUT, ext. 275.

GERMAN STUDENT, SCANDANAVIAN, European, South American, Asian exchange students attending high school. Become a host family/AISE. Call 1-800-SIBLING. www.sibling.org.

EARN \$800/WEEK driving over the road! No experience? No problem! Training opportunities available with tuition reimbursement. Call USA Truck, 1-800-237-4642, ext. 2512.

FARM EQUIPMENT

***Gleaner L2 24' Header field ready**
***Massey Ferguson 850 24' header, ready to cut the wheat**
(505) 359-1775 or (505) 276-8423

HOMES

FLEETWOOD HOME CENTER
Portales Homes

The HOME-A-RANGERS!

We Have 4 Doublewide Homes at Closeout Prices! Call for Details

PORTALES HOMES
1-800-867-5639
1-505-356-5639
DL #366

Journal Classifieds
(806) 272-4536
(fax) 272-3567

HELP WANTED

LVN full-time position 3-11p.m. Runningwater Draw Care Center, Olton. (806) 285-2677. 251-4th

Muleshoe District is now taking applications for route bus drivers for the 1999-00 school year. Drivers must be 18 years of age and have a CDL license with pupil transportation. For more information, please call Richard Hawkins at MISD, 272-7329. 24s-4tsch

ALCO
Is now hiring Security personnel Apply in person at 1401 W. American Blvd. Experience preferred! Apply between 9 a.m. & 5 p.m. Speak to Pat Thomas

MISCELLANEOUS

Round Up Applications Pipe-wick mounted on high-boy 30" or 40" rows. Cotton, Milo, Soy Beans, and Corn. Call Roy O'Brian (806) 265-3247. ttc

Shain's Guns. Buy, sell, trade guns. Also sell knives, Safes. (806) 946-7228 or (806) 272-4753. Appointment Only! 251-4tpd

DURACOL, NM HERE AT LAST!!! Replaces and Mixes with R12 or 134A NO CERTIFICATE NEEDED \$8/can or case lots LIMITED QUANTITIES (505) 760-4516 OR (505) 356-6876

REAL ESTATE

3 bdr., 1 bath home. 3 carports, 3 storage buildings. Asking \$30,000. 523 W 5th Street. Call (806) 272-3092. 23s-7tspd

HOUSE FOR SALE In Goodland, Texas Located on HWY. 54 3 bdr. 1 bath on 2 acres w/ large tin garage. Asking \$15,000. Call 927-5389

3 Bedroom 2 Bath home w/ enclosed garage fenced back yard, storage building (12'x23') heat pump (central heat & air) In Great Condition!!! Located across the street from Dillman Elementary 272-5358

SERVICES

COUNTRY DUMPSTER'S RURAL GARBAGE SERVICE NO LONG TERM CONTRACTS Locally Owned & Operated Reasonable Prices 806-385-4585

Shredder Work Lois • Acres • Miles Call (806) 790-8194

HENDERSON SERVICE CO. MAJOR APPLIANCE & MINOR HOME REPAIRS 272-4450

Journal Classifieds Sell !!!

TEX-SCAN
* FAST
* INEXPENSIVE
* ONE STEP
ADVERTISING
CALL THE JOURNAL FOR MORE INFORMATION 272-4536

Wrecker Service Wrecking & Salvage Yard For Sale
WRECKER SERVICE
• '95 3500 Series Chevrolet H.D. with Chevron Rollback Bed, Loaded
• 300 calls per year. Permits, License & Registration in effect
• GM - Cadillac Roadside Assistance, AAA Affiliated
WRECKING - SALVAGE YARD
• 4.7 Acre Yard with approx. 200 cars
• 1 Clarke 45-B Loader
• 40x60 A&M Steel Building with 9000# Eagle Lift
• Used and Rebuilt Parts stocked
• Approximately 300 tons metals (scrap)
• 1 45' Iron Trailer, Cutting Torches, Various Equipment for all Operations
(806) 272-4458 Days or (806) 946-7416 Mobile or (806) 272-5057 Evenings

Jo Ann Chester Realty (806) 227-2368
• 3-1-Carport, all metal and brick — 1620 W Ave. D
• 6 Trailer Spaces w/hook-ups, on pavement — 1310 W Ave. B
• 2-1 Bd. Duplx. + 4 Trailer Spaces — 1308 W Ave. B
• 2 Bd., 1 Bath, Lr., Dn., Kt. Utll., Also - 1 Bd. Apt., Also - 3 Trailer Spaces — 1304 W Ave. B
• 2 Bd., Lr., Bath, Brkft. — 202 W. 5th
• 2 Bd., 1 Bath, Lr., Kt., Dn. — 315 W. 10th
• BEAUTY & BARBER SHOP * excluding equip. — 113-115 Main St.
• 3-2-2 Shop * C+H+Air, Storm Wd., Fenced corner lot — 1030 NE 1st in Earth, Tx.

James F. Hayes & Co. AGRICULTURAL REAL ESTATE SERVICES
• West Camp: 160 Acres on Pavement... 2 irrigation wells, valley sprinkler, domestic well... Nice Place!
• Lazbuddie School District: 3 bedroom 2 1/2 bath home. 3600 square feet plus garage and large basement. Large barn with livestock shed on side. All located on 10 Acres. Wonderful place to raise a family.
• 880 Acres in Parmer County North of Clays Corner. Good soil, 5 wells. Good 3 bedroom 2 bath home.
• 181 Acres, Bailey County. Center pivot, 2 wells, fronts U.S. Highway 84.
Vic Coker, Agent
310 Main St. Suite 103 Muleshoe
Office 272-3100 Home 965-2468
WHEN LAND INVOLVES COWS AND PLOWS

Nieman Realty
116 E. Ave. C • George Nieman, Broker • 272-5285 or 272-5286
RICHLAND HILLS — PARK RIDGE
• We have several single and multi-family lots in this area!!!!
• NICE 3-2-2 Brick, Cent. A&H, built-ins, FP, approx. 2100' lv. area, storage, fenced yd., MORE!!! RH-1
• 3-2-2 Brick, cent. A&H, built-ins, FP fenced yd. NICE!!! \$59.5K!!
HIGHLAND - HARVEY AREA
• VERY NICE 2-1-1 carport Home, nicely remodeled, Cent. Heat, DW, fans, fenced yd., Stor. Bldg., MORE!!! \$30's!!! HL-1
• 3-1-1 carport Home, wall furnace heat, evap. air, large yd., MORE!!! \$20's!!! HV-2
• 3-2-2 Brick, Cent. A&H, built-ins, gas log FP, fenced yd., stor. bldg., MORE!!! Price Reduced!!! HL-5
• 2-1-1 carport home, wall furnace heat, evap. air, DW, 5 fans, cov. patio, gas grill, fenced yd., MAKE OFFER!!! HL-2
• 3-2-2 Brick Home, corner lot, wall furnace heat, Cent. Evap. Air, fenced yd., stor. bldgs., MORE!!! HL-4
• 2-1-1 Home, Cent. A&H, built-ins, corner lot!!! \$23,500!!! HV-1
LENAU - COUNTRY CLUB AREA
• VERY NICE 2-1-1 Brick, Cent. A&H, fenced yd., MORE!!! \$30's!!! CC-2
• NICE 3-1-1-1 CP Home, Cent. Heat, evap. air, fenced yd. stor. bldg! \$32K L-1.
• PRICE REDUCED 2-1-1 Carport Home, wall furnace, nice carpet, storm shelter, stor. bldg., fenced yd. \$19K!! CC-3
• NICE 3-2-2 Brick, Cent. Heat & Cent. Evap. air, built-ins, FP, fenced yd., stor. bldg.!!! \$40's!!! CC-1
COMMERCIAL
• GOOD INCOME PROPERTY - approx. 3490' bldg., paved parking, good net lease!! PRICED TO SELL!!
• Six Unit Apartment Complex (4-2 bdrm. & 2-1 bdrm. units)!!!
• Established Business: Land, Bldg. & Equip., \$75K!!
• 56' x 140' tract, approx. 4700' bldg., \$35K!!
• NICER V. Storage, 14' X 40' metal bldg. 12 doors, 50X140 corner lot!
• SNACK SHACK - Lot, Buildings, furniture & fixtures!!!
HIGH SCHOOL
• NICE 2-2-1 carport Home, Geo. Heat Pump, built-ins, FP, fans, fenced yd., MORE!!! \$30's!!! HS-2
• 3-1-1 carport Home, wall furnace heat, evap. air, fans, fenced yd., stor. bldg., cellar. \$18K!! HS-9
• NICE 4-2-2 Brick + 2 CP, Cent. A&H, built-ins, man. spkrl., large stor.-wksph. fenced yd. \$55K!! HS-14
• VERY NICE 3-2-2 Brick, Heat Pump, built-ins, fans, nice carpet, stor. bldg., fenced yd., MORE!!! \$60's!!! HS-3
• VERY NICE 3-1-1 Brick, Heat pump, DW, nice carpets, fenced yd., MORE!!! \$30's!!! HS-1
• 1-14' x 60' and 1-12' x 40' Mobile Home on a 98' x 75' lot, both have cent. heat, evap. air, stove, & ref., cov. patios, fenced yd.!!!
• 3-2-2 Home, corner lot, floor furnace heat, Cent. Air, auto. spkrl., stor. bldg., fenced yd., MORE!!! \$50's!!! HS-10
• 2-1-1 Home, wall furnace, win. evap. stove, refrig., W&D, fenced yd.!!! \$23,000!!! HS-11
• PRICE REDUCED NICE 3-2 Home, Heat pump, built-ins, fenced yd., stor. bldg., \$35,000!!! HS-8
• NICE CHURCH BUILDING, approx. 2 acre tract, with 3-2 Mobile Home for classrooms or parsonage!!!
RURAL
• VERY NICE 4-2-2 Brick on 3.5 acres, edge of town, Cent. A&H, built-ins, FP, sunroom, basement, pool & hot tub, auto. spkrl., fenced yd., plus 50' x 100' metal barn w/office, 1/2 bath, and workshop! MANY MORE EXTRAS!!! \$225K!!!
• 3-2-2 Brick, cent. heat, built-ins, fenced yd., add. 2 car garage & house, 2.2 acres!!! \$40's!!!
• PRICE REDUCED NICE 3-2 home, 40 acre tract, Geo. Heat Pump, built-ins, 5' irrig. well, Hi-Pre. lines, sprinkler pipe, barn, pens, tractor & equip!!! \$59K!!!
• W. of SUDAN-NICE 3-3-2 Brick Home, 5 acre tract on Hwy. 298, Cent. Air & Heat, built-ins, large Quonset Barn, MORE!!! \$95K!!!
• 5 Acre tract on pavement close to town!
• FRIONA-HUB-320 acres, 3-6" wells, 2 circle sprinklers, good soil. PRICED TO SELL!!!
• Approx. 108 acres on Hwy. 70, approx. 2100' office area, 16,900' of commercial bldg. w/loading dock, 3,400' warehouse! 2,800' runway!
• LONGVIEW - GOOD Dryland Labor, fully allotted, planted in wheat. \$225.00 per acre. 152.8 acres, 15 hp & 20 hp sub., Lockwood spkrl., 85 acres seed grasses & 35 acres wheat \$475.00 per acre.
• 160 acres, 2 bdrm. home, garage, storage, barn, 8' irrig. well!!! \$42K!!!
• EARTH - 2 Homes (Hite Park Add.), 3 bdrm. 2 bath!!! Call for Details!!!

United is Coming to Muleshoe!

We Will be Interviewing Soon for all Departments.

Applications are currently available at the T.W.C. office and the Chamber of Commerce. If you are interested in applying with United Supermarkets please pick up an application from one of these locations.

Interviews are set to begin in mid July.

Please submit your application as soon as possible, so that interviews can be scheduled. Keep a look out for additional information as we will be posting dates for the store opening. A representative from United will be contacting you to set up the time for an interview.

Please mail the completed application to:
United Supermarkets • Attention: Matt Stephens
7830 Orlando, Avenue • Lubbock, TX 79423

United Supermarkets offers excellent benefits including:
Our College Savings Plan • A friendly, exciting work environment • Flexible scheduling



Equal Opportunity Employer

www.unitedtexas.com

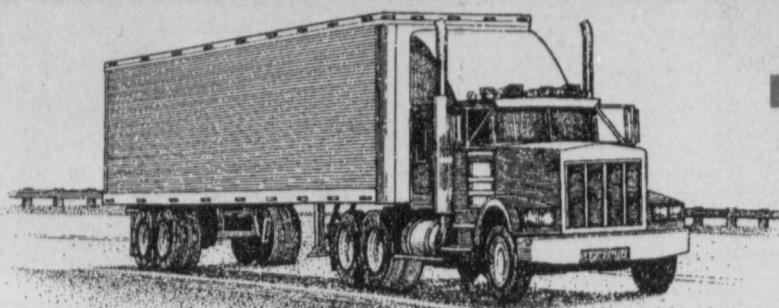

TRUCKLOAD PAPER SALE

PRICES EFFECTIVE JUNE 23-29, 1999

MEAT

PILGRIM'S PRIDE GRADE A

WHOLE FRYERS	LB	58¢
VALUE PACK LOWE'S PREMIUM SELECT BONELESS BEEF		
RIBEYE STEAKS	LB	\$3⁹⁹
VALUE PACK BONELESS THICK CUT		
PORK SIRLOIN CHOPS	LB	\$1⁷⁹
HORMEL		
SMOKED PORK CHOPS	LB	\$2⁹⁹
VALUE PACK BONELESS		
CHUCK STEAKS	LB	\$1⁶⁹
GREAT ON THE GRILL BONELESS		
CHUCK EYE STEAKS	LB	\$2⁵⁹
VALUE PACK FARM RAISED		
CATFISH NUGGETS	LB	\$1⁷⁹
VALUE PACK		
GROUND ROUND	LB	\$1⁷⁹
HORMEL 12 OZ. REG./HOT LINKS OR 10 OZ. PATTIES		
LITTLE SIZZLERS	YOUR CHOICE	\$1¹⁹
ASSORTED BLACK LABEL		
HORMEL BACON	1 LB	\$1⁹⁹
ADVANCE BREADED BEEF FINGERS		
OR PATTIES	12 OZ.	\$1³⁹
ADVANCE BREADED CHICKEN NUGGETS, STRIPS		
OR PATTIES	12 OZ.	\$1⁷⁹
DECKER		
BEEF HOT DOGS OR HICKORY SMOKED SAUSAGE	1 LB	\$1⁹⁹
OSCAR MAYER ASSORTED		
FUN PACK OR ALL STAR LUNCHABLES	10.8 TO 13.2 OZ. PKG	\$1⁵⁹
OSCAR MAYER ASSORTED		
BOLOGNA OR COTTO SALAMI	12 OZ. PKG	99¢
OSCAR MAYER ASSORTED		
VARIETY PAK	8 TO 9 OZ. PKG	\$2¹⁹
LOUIS RICH		
TURKEY BOLOGNA	1 LB. PKG	\$1³⁹
OSCAR MAYER SMOKED		
COOKED HAM	12 OZ. PKG	\$2⁹⁹
ASSORTED REGULAR, FREE OR LIGHT DONE RIGHT		
KRAFT SALAD DRESSING	16 OZ.	\$1⁹⁹
ASSORTED KRAFT		
BARBECUE SAUCE	18 OZ. BTL	68¢
ASSORTED		
KRAFT CHEEZ WHIZ	16 OZ. JAR	\$2⁹⁹
ASSORTED FLAVORS		
KOOL-AID BURSTS	6 PK.-6.75 OZ.	2/⁵³
ASSORTED		
JELL-O GELATIN3 TO 3 OZ. PKG	4/⁵²
COOKIES & CREME, DOUBLE LEMON OR PEANUT BUTTER		
JELL-O NO BAKE	10.4 TO 16.1 OZ.	2/⁵⁵
ASSORTED FLAVORS SUGAR SWEETENED		
KOOL-AID, CAPRISUN OR COUNTRY TIME	MAKES 6-8 QTS.	2/⁵⁵
ASSORTED		
JELL-O INSTANT PUDDING ..	1 TO 3.9 OZ. PKG	4/⁵²

PRODUCE

WHITE SEEDLESS

GRAPES	LB	88¢
VINE RIPENED		
HOT HOUSE TOMATOES	LB	98¢
LARGE BUNCH GARDEN FRESH		
CILANTRO	LB	3/⁵¹
MIX OR MATCH NEW CROP		
YELLOW OR ZUCCHINI SQUASH	LB	58¢
FRESH		
GREEN BEANS	LB	88¢
2 LB. BAG		
NECTARINES, PEACHES OR PLUMS	YOUR CHOICE	\$1⁹⁸
NEW		
RED POTATOES	LB	29¢

FROZEN & DAIRY

ALL VEGETABLE OIL

SHURFINE MARGARINE	16 OZ. PKG	3/⁵¹
ASSORTED		
NIGHT HAWK DINNERS	6 TO 8 OZ. PKG	2/⁵⁴
ASSORTED		
PLAINS DIPS	8 OZ. TUB	89¢
KRAFT JELL-O ASSORTED		
CHEESECAKE SNACKS	4 PACK	\$1⁹⁹
KRAFT LONGHORN MILD CHEDDAR OR COLBY		
HALFMOON CHEESE	14 OZ.	2/⁵⁵
ASSORTED		
KRAFT SINGLES	12 OZ.	\$1⁹⁹
KRAFT ASSORTED		
COOL WHIP	8 OZ.	\$1²⁹
KRAFT PHILADELPHIA REGULAR OR 1/3 LESS FAT		
CREAM CHEESE	8 OZ.	\$1⁰⁹
KRAFT ASSORTED REGULAR OR FINE		
SHREDDED CHEESE	8 OZ.	\$1⁹⁹
KRAFT READY TO EAT ASSORTED		
PUDDING SNACKS	6 PACK	2/⁵⁴
KRAFT READY TO EAT ASSORTED		
GELATIN SNACKS	6 PACK	2/⁵⁴
ASSORTED		
CHEX MIX SNACKS ..	7.75 TO 8 OZ. PKG	\$1¹⁹
ASSORTED		
UNCLE BEN'S RICE BOWL	12 OZ. PKG	\$2⁵⁹
ASSORTED		
BUGLES SNACKS	6 OZ. BAG	99¢
ASSORTED FLAVORS		
HI-C BLAST OR MINUTE MAID COOLERS	10 PACK	\$2¹⁹
ASSORTED LAY'S® OR WAVY LAY'S®		
POTATO CHIPS	13.25 TO 14 OZ. BAG	3/⁵⁵
ASSORTED		
FRITOS® BEAN DIP	9 OZ. CAN	2/⁵⁴
ORIGINAL		
MINUTE WHITE RICE	14 OZ. BOX	\$1⁵⁹

PAPER PRODUCTS

PRINTS CORONET

PAPER TOWELS	ROLLS	2/^{88¢}
ASSORTED		
ANGEL SOFT BATH TISSUE	4 ROLL PKG	94¢
ASSORTED OR PUFF-UP		
PUFFS FACIAL TISSUE	175 CT.	89¢
DESIGNER		
SPARKLE NAPKINS	120 CT. PKG	68¢
ASSORTED OF DESIGNER		
BRAWNY PAPER TOWELS	ROLL	79¢
WHITE OR ULTRA		
NORTHERN BATH TISSUE	4 DOUBLE ROLLS	2/⁵⁵
MARDI GRAS		
PAPER TOWELS	ROLL	59¢
• 15 CT. DINNER • 12 CT. PLATTER • 15 CT. COMPARTMENT		
CHINET 10" PLATES ..	YOUR CHOICE	2/⁵⁴
• 24 CT. MEDIUM, 18 CT. LARGE OR 16 CT. EXTRA LARGE		
"CUDDLES" DIAPERS ..	YOUR CHOICE	\$2⁹⁹
ASSORTED FLAVORS		
GATORADE DRINKS	64 OZ. BTL.	\$1⁹⁷
GENERAL MILLS		
WHEATIES CEREAL	18 OZ. BOX	\$2⁵⁹
HOT, MEDIUM OR MILD		
PACE PICANTE SAUCE ..	16 OZ. JAR	2/⁵³
REGULAR OR HOT		
HORMEL BEEF TAMALES .	15 OZ. CAN	99¢
ASSORTED REGULAR OR PRIME CUTS		
ALPO DOG FOOD	13.2 OZ. CANS	\$2/⁵¹
• GOLDEN GRAHAMS • TRIX • HONEY GOLD WHEATIES		
GENERAL MILLS		
CEREAL	12 TO 18 OZ. BOX	\$2⁴⁹
ASSORTED		
BETTY CROCKER COOKIE MIX	17.5 OZ. PKG	2/⁵³
100 OZ. REG./W-BLEACH LIQUID OR 110 OZ. REG. POWDER		
ULTRA ALL DETERGENT	YOUR CHOICE	\$4⁸⁸
BETTY CROCKER ASSORTED FLAVORS		
FRUIT ROLL-UPS OR FRUIT BY THE FOOT	4.5 TO 5 OZ.	\$1⁹⁹
ASSORTED FLAVORS		
SQUEEZIT DRINKS .	6 PK.-6 TO 6.75 OZ.	99¢
STANDARD		
REYNOLDS WRAP	25 SQ. FT.	79¢
HEAVY DUTY		
REYNOLDS WRAP	37.5 SQ. FT.	\$1⁵⁹
SHURFINE		
CHARCOAL INSTANT LIGHTING	8 LB. BAG	\$2⁵⁹
ASSORTED FLAVORS		
V8 SPLASH DRINKS	64 OZ. BTL	\$2⁹⁹
VAN CAMP'S		
PORK AND BEANS	15 OZ. CAN	3/⁵¹
DINTY MOORE		
BEEF STEW	40 OZ. CAN	\$2⁹⁹
KRAFT SHREDDED OR GRATED		
PARMESAN CHEESE	7 TO 8 OZ.	\$3¹⁹
POST MARSHMALLOW OR ORIGINAL		
ALPHA-BITS CEREAL ..	14 TO 15 OZ. BOX	2/⁵⁴

IN-AD COUPON GOOD THRU JUNE 30, 1999

BUY ALPHA-BITS® AND SAVE \$1.00 OFF MILK NOW!

Good on any brand of milk, half gallon or more, with purchase of any one (1) Alpha-bits® Cereal

Redeemable at **LOWE'S**

RETAILER: Mail to Kraft Foods, Inc. CMS Dept. #43999, 1 Fawcett Dr., Del Rio, TX 78840. Cash Value 1/100¢

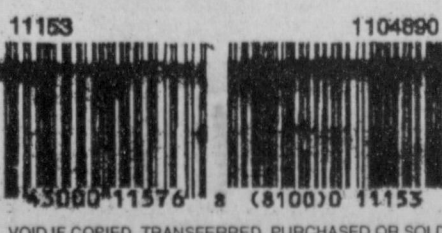

VOID IF COPIED, TRANSFERRED, PURCHASED OR SOLD

Lowe's
MARKETPLACE

401 W. American Blvd. Muleshoe 272-4585

WESTERN MONEY UNION TRANSFERSM
"The fastest way to send money"

AT AFFILIATED FOODS INC. MEMBER STORE AT PARTICIPATING STORES

WE RESERVE THE RIGHT TO LIMIT QUANTITIES IN TEXAS