

DOUBLE EXPOSURE?—No, you aren't seeing double and I didn't expose the film twice as it appears. Richard Warren (right) has been visiting with his identical twin Claude of Merkel. . . or is it Claude on the right and Richard on the left. . .

### Garbage Goodies

Stinking cans, swarms of flies, and raiding dogs around your garbage cans has become an every day part of our lives.

A town by the name of Lexington, Kentucky has found a way to eliminate all of these problems.

1. Glass jars and containers are rinsed (labels are also removed at this time) and saved to go to the recycling center.

2. Cans are rinsed with label removed and sent to the recycling center.

3. Newspapers and all paper scraps are either sent to the recycling center or burned. The ashes from papers or from the fireplace are an excellent source of potash for the flower or vegetable garden.

4. All garbage is buried once or twice weekly in the garden as fertilizer and also to attract earth-worms which are essential in preparing a rich soil.

5. Magazines are sent to hospitals and rest homes.

The American people have always been wasteful in the past, because we assumed we had an unlimited supply of natural resources. The people are now ready and willing to make a few changes if it means a more promising future for our children.

Remember in your Garbage are Goodies. Bury what you can and recycle the rest. You won't be disappointed, but the flies and dogs will.

Wouldn't it be nice if the City of Merkel had a collection center for material to be recycled. Garbage cans would become a thing of the past.

Q. Please explain the new personal exemption tax credit.

A. Taxpayers filing their 1975 returns will be able to claim a credit of \$30 against their tax liability for every personal or dependency exemption of \$750 they take. The credit is not applicable to exemptions for blindness or old age.

lessor because of a default by the lessee. If an amount designated as a security deposit is to be applied as payment of rent for the last year of the lease, it is advance rent and must be reported when received.

When measuring a sticky liquid such as syrup or honey, oil the cup or spoon with cooking oil, say Texas Department of Agriculture home economists.

### JULY CLEARANCE AND BACK TO SCHOOL SAVINGS SALE OF FIRST QUALITY CLOTHING

- GIRLS JEANS VALUES TO \$11.99 **\$5.99**
- LADIES BLOUSES VALUES TO \$17.00 **\$6.99**
- LADIES SHOES **1/2 PRICE**
- BOYS JEANS BACK TO SCHOOL **\$3.99**
- MENS COWBOY CUT JEANS **\$8.99**
- MENS DRESS SHOES VALUES TO \$24.00 **\$16.99**

## Crawford's

MASTERCHARGE  
FINE CLOTHING FOR THE FAMILY  
Ph. 928-5612 MERKEL, TEXAS 135 Edwards St.

- 73 PONTIAC Luxury Lemans, 2 door hardtop, Air & power, AM-FM Stereo and tape player, electric windows, 30,000 miles. Silver w/black vinyl top. Real nice. ONLY **\$3395**
- 73 PONTIAC Grandville, 4 door, air and power, factory AM & FM Radio, power seats and windows, cruise control, rallye wheels, radial tires, green with white vinyl top. Nice. ONLY **\$3795**
- 72 CHEVROLET 1/2 ton pickup, long narrow bed, V8, automatic, air, white color. ONLY **\$1995**
- 73 EL CAMINO Estate, Air & Power, wire wheel covers, Wood-grain siding, cruise control, Burgandy w/beige vinyl top. Real Nice. ONLY **\$3295**
- 73 CADILLAC Sedan DeVille. This one has all the GOODIES. Black on Black color. Real Nice ONLY **\$4395**
- 71 CHEVROLET Impala, 2-door hardtop, air power, radial tires, white. Real Nice. ONLY **\$1895**
- 73 PONTIAC Catalina, 4 door sedan, air & power, 36,000 miles, Blue color. Nice. ONLY **\$2895**
- 69 PONTIAC Grand Prix, air & power, new tires, tilt steering wheel. Green w/beige vinyl top. Nice. ONLY **\$1495**
- 69 DODGE Dart Swinger, 2 door hardtop, 6 cylinder, standard transmission, air conditioner, local. One owner. Nice. ONLY **\$1195**
- 72 CHEVY Impala, Custom 2 door hardtop, air & power. Green and white. Real Nice. ONLY **\$2495**
- 74 GMC Sierra Grande, long wide, air & power, new tires, light blue and white color. Nice. ONLY **\$3795**

We have several other nice used cars, SO COME SEE US.

"We Sell 'Em-We Lease 'Em"

### Palmer Pontiac & GMC

MERKEL  
MERKEL 928-5113 ABILENE 673-1182

### Cemetery Donations

The following have made donations to the Merkel Cemetery Association:

- Mrs. J. K. Blair
- Christine Wiley
- Mr. and Mrs. Mack Seymore
- in memory of Curtis Clyburn
- Mr. and Mrs. Pinky Cypert
- in memory of Curtis Clyburn,
- Sam Bankston and L. V. Perkins
- Mrs. Stanley Stamford
- Grace Tipton
- Mrs. F. A. Howard
- Louise Winter
- Billy C. Young
- Mrs. Edith Perry
- Mrs. Mae Perry
- Mr. and Mrs. Robt. J. Hester

- Mrs. Louise Beckett in memory of Mr. and Mrs. J. T. Warren and Booth Warren
- Mrs. Zerk Robertson
- Mr. and Mrs. Charles Redden and Family in memory of Curtis Clyburn
- James Liner, Alfred Liner, Betty Maserang and Dollie Reddin
- Mr. and Mrs. O. B. Wade in memory of Curtis Clyburn
- Mrs. Grady Bishop in memory of Curtis Clyburn
- Mrs. Wilmer Criswell in memory of Mrs. Clark Mundy
- Mr. and Mrs. E. L. Tarpley in memory of Curtis Clyburn
- Frances Bryant
- Jack R. Sublett
- James D. Sublett
- Mrs. Ergeal Tippett in memory of the E. N. Browns
- Mr. and Mrs. J. B. Whigham
- Mr. and Mrs. A. A. Reagan
- Mrs. N. C. Bush in memory of Mrs. Nannie Love
- Mr. and Mrs. D. L. Kinsey
- Mr. and Mrs. James H. Shaver in memory of Mrs. Ed Blackburn

### CAP Alloted \$60,210 For Community Services

Congressman Omar Burleson announces the approval of a \$60,210 Community Services Administration grant to the Community Action Program, Incorporated in Abilene. The grant is effective July 1, 1975, and is for a 3 month period. \$20,211 will be used for administration purposes and \$39,999 for general community programming.

The grant is to provide for the administration and management of the community action agency and to provide outreach and referral services to approximately 1200 participants through neighborhood service centers. Some of the services provided will be in the following areas:

Project L. A. W. with 800 participants, vocational training with 150 participants, and recreational programs with 600 participants. The Counties served are Taylor, Mitchell, Stephens, Jones, Kent, Stonewall, Knox, Throckmorton, and Shackelford.

If you're a folk festival fan, the smaller, less commercial ones are often the most rewarding. You won't find these provincial lake festivals, costume and flower parades listed in the big calendars, so check the travel office of the country you're traveling in, and they'll be happy to fill you in.

Red tape is so called for the practice of tying official documents with tape of that color in 17th century England.

### SUMMER CLEARANCE 25% DISCOUNT ON THE FOLLOWING ITEMS

- STRAW HATS FANCY STRAW BAGS
- POPSICLE SHOES
- ICE CHESTS & JUGS
- THONGS & KRAUS SLIPPERS
- WHITE EYELET & POLYESTER
- DOUBLE KNIT
- JERSEY KNITS
- TODDLER CLOTHES
- PLASTIC FREEZER CONTAINERS

Watch For Our School Opening Sale  
**BEN FRANKLIN STORE**  
MERKEL, TEXAS

### The Light Touch

BY PAT CASTILLE

As soon as the second human appeared on earth, the rights of the first were cut in half. Now divide your rights by the total population, and that explains everything.

Despite jets, missiles, and space ships, they still haven't invented anything that goes faster than a two-week vacation.

Most of us know how to say nothing, but few of us know when.

There are questions no one can answer. And most of them are known to five-year-olds.

Pilot to passengers: "Folks, I have good news and bad news. We're lost—but we're making excellent time."

Propel yourself over to CASTILLE HARDWARE & GIFTS for a very nice gift for any occasion.

**Castille Hardware & Gift**

### 1040 U.S. Individual Income Tax Return Taxpayers Ask IRS

This column of questions and answers on federal tax matters is provided by the local office of the U.S. Internal Revenue Service and is published as a public service to taxpayers. The column answers questions most frequently asked by taxpayers.

Q. I started building a home last year and finished some of the construction on it in January, 1975. Can I add on two more rooms before moving in to the home later this year and qualify for the house purchase credit?

A. The Tax Reduction Act of 1975 provides that construction of a new residence must have started before March 26, 1975, in order to qualify for the credit. However, if a taxpayer is building a residence, only that part of the cost of construction properly allocable to work done after March 12, 1975, and before January 1, 1977, is subject to the credit.

This means that you may qualify for the credit, but only for the construction of the two rooms and any other construc-

tion since March 12. Of course, the new house must be your principal residence, and you must be the first occupant. The credit is equal to five percent of the construction costs after March 12, subject to an overall limit of \$2,000. The credit may not exceed your tax liability.

Q. I recently bought a house which I will rent to a family. Is the security deposit I will receive from my tenants considered taxable income?

A. Security deposits received for the lessee's performance under the lease are not usually included in income when received. They are included in income when and to the extent they are appropriated by the

### CANCER Answerline American Cancer Society

The manager of an East Texas supermarket writes: "This may sound crazy, but one of my customers claims to have cured herself of cancer by mixing together tea and coffee and some spices. Could it be true?"

ANSWERline: There are some people who decide that they have cancer—without having it diagnosed medically—and try an unproven treatment. They then put all kinds of value on a questionable treatment for a cancer disease they never really had. If you think you have cancer, please pass up the coffee and tea mixtures and head for a physician and proven treatment—life is too precious to bank on hearsay and quick "remedies."

Mrs. R.J.L. asks: "Are there cancer tests that I could take?"

ANSWERline: An annual health checkup that includes a Pap test for possible uterine cancer, breast examination (and perhaps some special diagnostic tests), and a "procto" for possible cancer of the colon and rectum, would be your best cancer safeguard. Ask your local American Cancer Society for helpful information about checkups.

A teenager wants to know: "If I could convince my father to give up cigarettes, would it help even though he has been a smoker for years?"

ANSWERline: Yes indeed. When a person stops smoking, and if no irreversible disease has been started, the lungs gradually return to their original healthy state. Try that convincing—you might be doing your father the biggest favor ever. Good luck!

children die of cancer than of any other disease. Nonetheless, cancer is not common in the childhood years. If it should occur, however, prompt treatment offers the best hope of cure. There are many children actively growing up after cancer diagnosis and treatment.

Question: "Is it true that Betty Grable died of lung cancer? I thought that it only hit men."

ANSWERline: Lung cancer did take her life as it does the lives of thousands of women. It is a myth that women don't get lung cancer. The female lung cancer death rate has doubled in the past ten years. The American Cancer Society has a special leaflet on women and smoking that the Society hopes will put the facts before the female population. It is free for the asking at your local ACS office.

A science student asks: "How long has cancer research been going on?"

ANSWERline: Cancer research as we know it got its greatest push after the Second World War when the American Cancer Society and the Federal Government began massive programs of support. Of course, people have been looking for the answer to cancer since earliest times as ancient records indicate.

Question: "How many women will get breast cancer in 1975?"

ANSWERline: Approximately 89,000 American women will hear a breast cancer diagnosis this year.

A regular feature of this newspaper prepared by your American Cancer Society to help save your life from cancer.  
P. O. Box 9863  
Austin, Texas 78766

### Draw on our answer bank

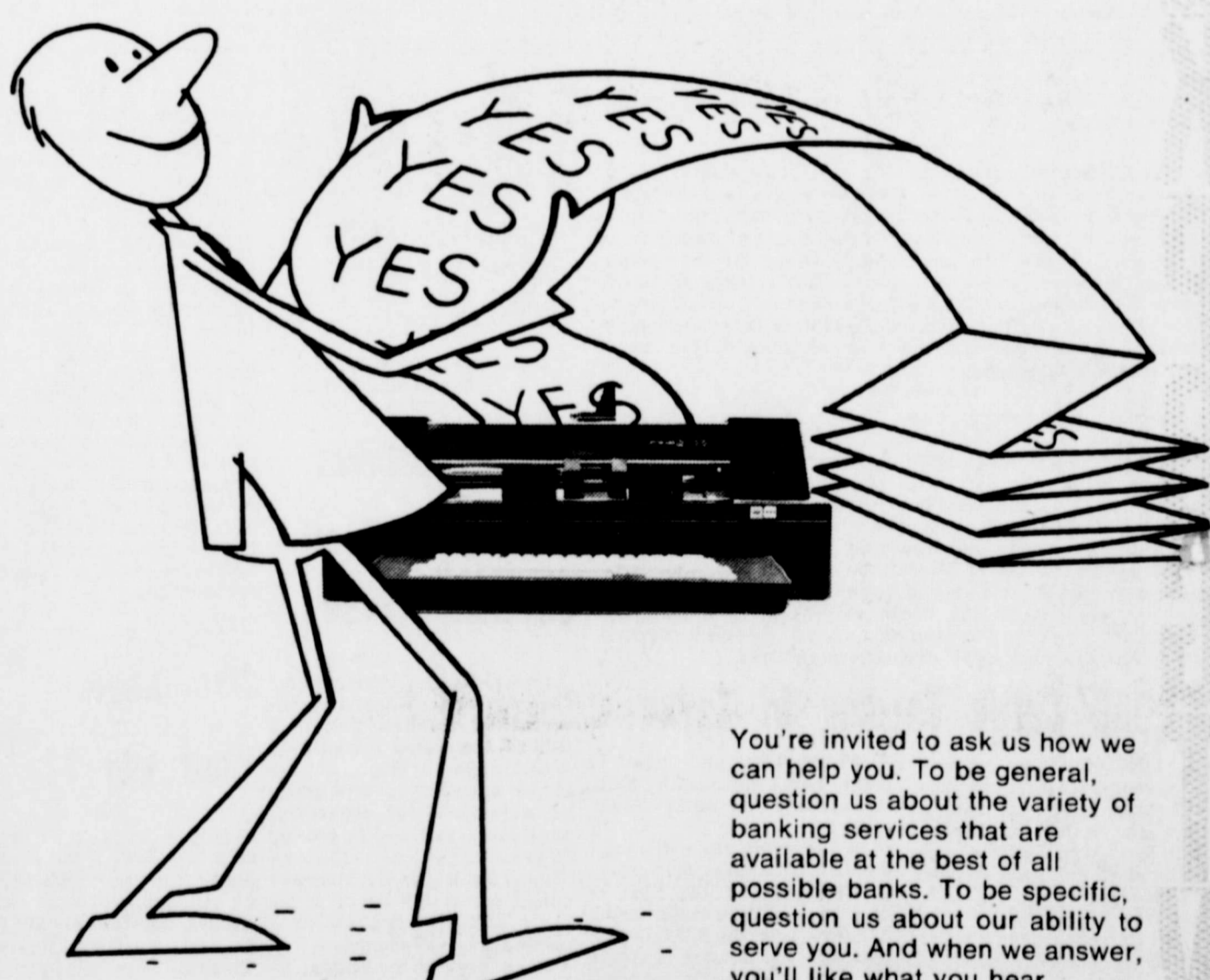

You're invited to ask us how we can help you. To be general, question us about the variety of banking services that are available at the best of all possible banks. To be specific, question us about our ability to serve you. And when we answer, you'll like what you hear.

A good bank has more answers than questions

### Farmers And Merchants National Bank

MERKEL, TEXAS



# Shop in Cool Comfort

THURSDAY, 24TH THRU SATURDAY 26TH

INSTANT  
MAXWELL HOUSE  
COFFEE

10 oz. JAR

\$1.98

NO COUPON REQUIRED

WILSON'S COUPON

SAVE 25¢

ON MAXWELL HOUSE®  
COFFEE

AT WILSON'S  
1 lb. can only... 85¢  
WITH THIS COUPON  
ONE COUPON PER FAMILY  
OFFER EXPIRES JULY 26



HOT BAR-B-Q  
POTATO SALAD- BEANS  
PIMENTO CHEESE

## SHORTENING

SWIFT

JEWEL

3LB. CAN

\$1.49



### BACON

GOOCH  
BLUE RIBBON LB.

\$1.49

### HAMBURGER

FRESH GROUND  
LB.

69¢

### BEEF RIBS

LB.

49¢

### STEAKETTES

GOOCHS  
LB.

98¢

### FRANKS

GOOCHS

12 OZ. PKG.

79¢

### BOLOGNA

MARKET SLICED

LB.

98¢

MARSHMALLOWS 10 OZ. PKG. 35¢

NABISCO Nilla Wafers 12 OZ. BOX 59¢

GATORADE 6 12 OZ. CANS 98¢

DEL MONTE FRUIT COCKTAIL 303 CAN 39¢

WISH BONE ITALIAN DRESSING PINT 49¢

DOLE CRUSHED PINEAPPLE 8 OZ. CAN 29¢

JETTON'S BAR-B-Q SAUCE 18 OZ. BOTTLE 49¢

BEST MAID SOUR OR DILL PICKLES QT. 59¢

STOKLEY GOLDEN CORN CREAM STYLE 303 CAN 29¢

### KLEENEX

200 SIZE

49¢

### PEACHES

CAL-RIPE  
NO. 2 1/2 CAN

49¢

### BEETS

STOKELY'S  
WHOLE

10 OZ. JAR

39¢

### GREEN BEANS

STOKELY'S  
CUT  
303 CAN

29¢

### TEA

LIPTON'S

INSTANT

3 OZ. JAR

\$1.29

### VEG ALL

LARSENS  
303 CAN

29¢

### CAKE FLOUR

SOFTA  
SILK

2 LB. BOX

59¢

### CRISCO OIL

48 OZ.  
BOTTLE

\$1.97

### FLOUR

GLADIOLA

5 LB. BAG

69¢

### CRACKERS

KEEBLER

1 LB. BOX

59¢

### TUNA

STAR KIST

FLAT  
CAN

49¢

### TOWELS

BOUNTY

BIG  
ROLL

49¢

### PINE-SOL

15 OZ.  
BOTTLE

59¢

### CRYSTAL

WHITE  
LIQUID

69¢

### CHEER

KING  
SIZE

\$1.79

### MILK

MARIGOLD  
2% HOMO  
GAL.

1.39

REG. HOMO  
GAL.

1.49  
PLUS DEP

### OLEO

KRAFT'S  
PARKAY

LB.

49¢

### MIRACLE WHIP

KRAFT'S  
QT.

89¢

### BISCUITS

KOUNTRY  
FRESH

2 FOR

25¢

### ICE CREAM

5 QT. PAIL

\$2.39

### BUTTERMILK

GANDY'S  
HALF GAL.

69¢

USDA APPROVED  
TO REDEEM  
FOOD STAMPS  
DELIVERIES DAILY

AT 10.00 A.M.

REFRIGERATED AIR  
1033 N. SECOND

PARKING LOT IN REAR

Double Premiums

On WEDNESDAY ON

Purchase of \$2.50

OR MORE IN MERCHANDISE

Save Valuable

Cash Register Tapes

For Premiums



Where Customers Send Their Friends  
PHONE 928-5713





DENNIS TEMPLETON  
...new coliseum manager

### Dennis Templeton To Succeed Cooley As Coliseum Head

Dennis Templeton, a product of Texas in both rearing and education will take over managerial duties at the Taylor County Coliseum effective January 1, 1976.

Templeton is a graduate of Texas A & M, he has taught vocational agriculture in Round Rock High School, worked for the Houston Livestock Show and Rodeo, and is presently director of livestock and agriculture for the State Fair of Louisiana at Shreveport. He is also assistant to the general manager of the fair complex which includes a 10,500 seat coliseum, 158 acres of ground, 13 buildings and a half-mile paved auto race track.

Templeton will take over the post vacated by Joe Cooley who launched the Taylor County Coliseum six years ago.

Dennis is the nephew of Mrs. Hal Shanks of Merkel.

### Commissioners Court Trims Mowing

In a poll of 9 to 10 in favor, the Jones County Commissioners Court has voted to mow only blind corners instead of full ditches as has previously been the practice.

Jones County has 864 miles of roads and the cut in mowing has been made due to scarcity of parts, cost of labor, etc.

The cut back could save the county \$30,000 or more in maintenance.

FOR BEST RESULTS AT LOWEST COST USE  
**MERKEL MAIL**  
'Quick Action' Classified Ads  
JUST TELEPHONE  
**MERKEL**  
928-5712



The people have a right to petition, but not to use that right to cover calumniating insinuations.

Answer to Puzzle

D	S	N	A	A	N	A	R	D		
S	T	L	N	W	L	V	L	O	E	N
S	T	L	N	W	L	V	L	O	E	N
N	R	O	W	E	N	S	A	N	O	
E	A	R	C	H	E	R	A	D		
S	L	H	O	E	S	E	A	H		
L	A	N	D	O	S					
S	M	L	S	P	E	L	L	E	R	
L	E	T	S	E	V	E	D	E	L	
E	A	Y	H	O	P	E	D	S	J	I
S	E	L	C	E	R	E	S	S	O	N
R	N	O	R	E	T	H	E	R	E	
S	T	A	T	E	N					

## Big Country Inn Restaurant

### WEDNESDAY July 30th

### MEXICAN DINNER

Hot Tamale Pie  
Enchiladas (Chicken, Beef, & Sour Cream With Chicken)

Tacos     Re-fried Beans     Cheese Sauce  
Chili     Spanish Rice     Salad

Buffet Style     All you can eat!  
**\$2.00**

DON'T BE BASHFUL ON THE SECOND TIME AROUND

SUNDAY BUFFET July 27th

ROAST TURKEY & DRESSING     ALL YOU CAN EAT.  
ROAST PORK  
\*2 VEGETABLES     IF YOU GO AWAY HUNGRY -  
\*WHIPPED POTATOES     IT'S YOUR FAULT  
\*SALAD     NOT OURS  
\*RELISH BOWL  
DESSERT  
**\$3.00 Per Person**     \$2.00 For Children

## STATE CAPITAL Highlights AND Sidelights

by Lyndell Williams  
TEXAS PRESS ASSOCIATION

**AUSTIN** — The House of Representatives may be returning to Austin before September 1 to consider the first impeachment proceedings in more than 40 years.

A select House committee already has directed its staff to draft several articles of impeachment against 22nd District Judge O.P. Carrillo of Duval County.

Committee members rounded out their examination of the record in their inquiry into allegations against Carrillo last week in closed-door session.

They will vote in open session on the proposed articles.

If a majority of the 11-member panel vote to press any of the articles, the House must be called into session to consider them on the third Monday following the committee report.

Comptroller Bob Bullock led more raids against sales tax-delinquent firms in the Dallas area which, he said, owe more than \$200,000 to the state and city.

The Comptroller's agents locked a restaurant, closed a concrete manufacturer, took inventories and equipment from a photo shop, appliance shop, air conditioning firm and microfilm service company.

Property seized will be sold at public auction to satisfy tax claims unless owners pay up, Bullock said.

He scheduled an auction July 21 in San Antonio for nearly 15,000 cases of whiskey, wine and beer taken from three discount liquor houses whose owner owed \$405,000 in delinquent sales taxes.

**Highways in Trouble**

Texas Highways and Public Transportation Department cancelled August contract lettings because of inflated costs and declining gasoline taxes.

Both T.H.P.T.D. Engineer-Director B.L. DeBerry and Gov. Dolph Briscoe, meanwhile, expressed concern over President Ford's federal highway program.

DeBerry said reducing the federal highway trust fund would impose a heavier tax load on the states and further reduce construction.

The constitution further provides that the Senate must try impeachment charges brought by the House against certain state officials, including district judges.

A two-thirds vote in the Senate is required to convict.

Fewer than a dozen serious impeachment proceedings have been brought in a century. Only one of these—the 1917 case against then Gov. James E. Ferguson—actually resulted in a removal from office.

Briscoe said the administration's offer to return one cent of the gasoline tax to the states "covers up an attempt to move two cents into the federal treasury and away from needs of the states."

**Courts Speak**

The Supreme Court upheld an injunction against a \$45 million Southwestern Bell Telephone Company long distance rate increase in Texas, pending outcome of a state legal challenge.

The High Court also denied Coastal States Gas Producing Company's proposal to move a suit over San Antonio gas rates and supplies from the city.

In other recent cases, the Supreme Court held:

- The State Board of Pharmacy should not be allowed to shut down 59 Walgreen drug stores during an appeal of a case involving a law against advertising prescription drug prices.
- Conservation and reclamation districts can use maintenance funds to compensate persons damaged due to negligent use of motorized equipment.
- Exxon Corp. is entitled to reversal of \$227,000 judgment arising from a job death case because company attorneys were not permitted to show proof the widow had remarried.
- County funds must pay cost of publishing divorce case citations for the poor.
- Third Court of Civil Appeals held the state sales tax constitutional.

A city commissioner's continued interest in an old contract to buy water from the municipality for resale to rural customers would be a civil law violation, Atty. Gen. John Hill held.

In other recent opinions, Hill concluded:

- A county jail commissary must collect the state and city sales tax on all items sold to inmates except food, soft drinks and candy. However, a rehabilitation center commissary outside city boundaries must collect the state sales tax but not the city sales tax.

REPORT YOUR NEWS BY CALLING 928-5712

## KRAATZ REPAIR

DAVID KRAATZ - OWNER

### AUTO-TRUCK-TRACTOR COMPLETE REPAIR SERVICE

## WE SPECIALIZE IN TRACTOR REPAIRING

WE MONITOR CHANNEL 11  
CALL LETTERS-KFO-4962  
DAY-PHONE - 928-5594 MERKEL  
NIGHT-PHONE - 692-3134 TYE

### Reward \$50.00

For Information Leading To Recovery Of One 65 H.P. Mercury Outboard Motor Stolen From Mobil Service Station  
**NOLAN PALMER**



### REDDY'S HELPFUL FREEZER TIPS

- Defrost promptly—frost build-up of more than 1/4" makes cooling units work harder—they use more energy and wear out faster.
- Prepare food for refrigeration by letting hot dishes partially cool before refrigeration or freezing.
- Keep it full—but without overcrowding. A half-empty freezer uses more energy, because air is harder to keep cold than chilled foods and liquids.
- Check gaskets to help prevent energy-wasting air leaks. Close door on a heavy piece of paper. If it pulls out easily, gaskets may be worn.

Pick up your FREE copy of "ENERGY CONSERVATION" Booklet from  
**Frigidaire**  
Home Environment Division of General Motors.

West Texas Utilities Company

Remember Reddy Supplies the energy—but only YOU can use it wisely!

# dreams cost more

and so do phones.

Life's exciting when you're young, when it's ahead for you, with a world to build the way you want. Your phone company has ambitions, too—to give you the finest phone service and the most modern equipment available. Of course, dreams cost, but we'll see to it that they come true with better phone service to you.

Continental Telephone of Texas  
An Equal Opportunity Employer

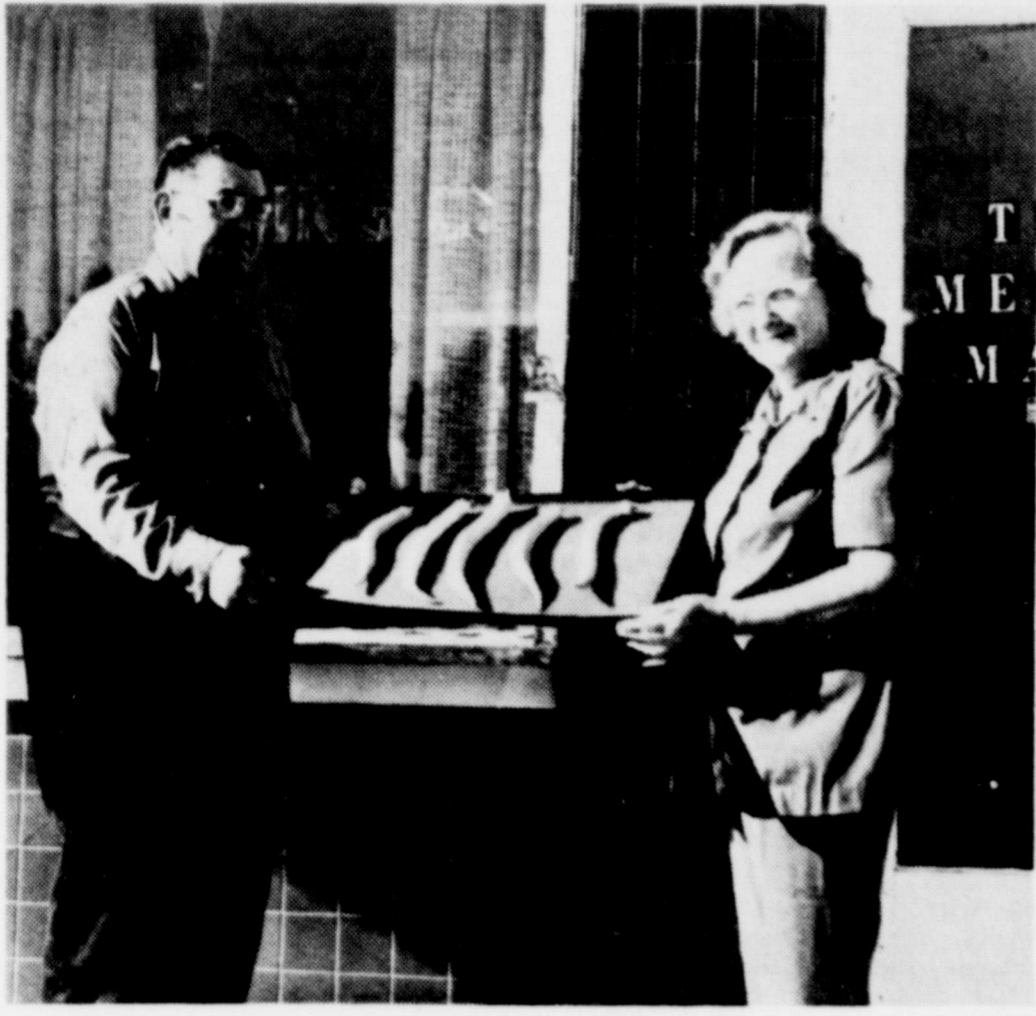

**YOU DON'T KNOW BEANS**-This 17 inch okra grown by Mr. and Mrs. E. G. Williams of 501 Thornton in Merkel is out to show up those lengthy beans of last week. They didn't quite out distance the beans, but I'll bet you never saw beans 1 1/2 inches in diameter.

**Miss Teenage Abilene Entry Forms Available**

Entry blanks for the 1976 Miss Teenage Abilene competition are now available throughout the 25 counties of the Dr. Pepper Bottling Company of Abilene distribution area. According to pageant coordinator, Duncan and Associates, complications at the Miss Teenage America headquarters in Dallas caused the entry forms to arrive in Abilene much later than had been anticipated. "But the forms have now been distributed among all the counties in banks and youth centers and also in locations where Dr. Pepper is sold," a spokesman said.

Girls wishing to enter this year's Miss Teenage Abilene competition should return a completed entry blank along with a recent photograph to the MTA offices as soon as

possible. Deadline for entries is August 23. Preliminary events will begin early in September with the pageant night set for September 27 in the Abilene Civic Center.

Judging for the Miss Teenage Abilene program is based not on beauty but on poise and appearance, awareness, and scholastic achievement. There is no swim suit competition.

Anyone having difficulty lo-

**Son Of Missionary Dies Near Kabul**

Phillip Jennings, 22, and a cousin of Mrs. Cheryl Kincaid of Merkel, drowned June 17, in the Swat River near Kabul, Afghanistan. Phillip is the eldest son of Mr. and Mrs. Ray Jennings who are missionaries in Kabul.

The tragedy struck as Phillip and six of the other Jennings children had left Kabul for a camping excursion. Having stopped along the Swat River to camp, Phillip was testing the footing of the rocky shoreline above the river when he plummeted to his death in the roaring, notorious river.

Left helpless, the other Jennings children were rescued by some natives who eventually recovered Phillip's body. The children were taken to the home of one of the American officials.

Phillip was buried in a graveyard where missionaries, government employees, etc. are buried in the country. Phillip is survived by his parents, Mr. and Mrs. Ray Jennings and seven brothers and sisters.

**Aquatic, First Aid Course Offered At Baylor**

The West Texas Division of the American Red Cross reminds all individuals that the annual Texas Aquatic and First Aid School will be held August 10-20 at Baylor University in Waco. Students will participate in classes to learn skills to qualify them as Red Cross Water Safety Instructors, First Aid Instructors, or Small Craft Instructors, in their home communities. The \$10.00 enrollment fee includes room, meals, and supplies.

To enroll in the First Aid Section, no previous first aid training is required. To enroll in the Small Craft Section, no prior small craft training is required; however, applicants must be "better than average" swimmers. Instruction will be offered in both canoeing and sailing. Water Safety Section applicants must already hold current senior or advanced lifesaving certificates or be able to pass a strenuous swimming exam at time of enrollment. All students must be at least 17 years old.

Further information about, and applications for, the Texas Water Safety and First Aid School may be obtained by contacting any local Red Cross Chapter, or by writing the Safety Programs Department, West Texas Division, American Red Cross, Box 12406, Fort Worth, Texas 76116.

**Miss Douglas Weds Dr. Fiel**

Marriage vows were said at the First Baptist Church in Decatur uniting Janet Lynn Gage and Dr. Larry D. Fiel. The double ring ceremony was performed by Rev. James Rutledge.

The bride is the daughter of Mr. and Mrs. Bill Douglas and the granddaughter of Mr. and Mrs. O. R. Douglas of Merkel.

The bridegroom is the technical director of the Poco Graphite Co. and the bride is the sales coordinator.

Following a short wedding trip, the couple will make their home in Decatur.

**Crossword Puzzle**  
Answer, Page 5

- ACROSS**
- 1. Wandering
  - 7. —of Liberty
  - 13. Of four equal sides
  - 14. Crowd
  - 15. Roll in waves
  - 16. Builder
  - 17. Ventilates
  - 18. Before: prefix
  - 19. Possess
  - 20. Anger
  - 21. Desist
  - 23. Permit
  - 24. Epistle
  - 26. Put
  - 28. Nova Scotia: abbr.
  - 29. Grasssquare
  - 30. Groove
  - 32. Exclamation
  - 34. Affirmative
  - 36. Numbers
  - 39. Insect
  - 41. Extra
  - 43. Regret
  - 44. Burden
  - 46. Be indebted
  - 47. Morning: poet
  - 48. Arouse
  - 50. Whips
  - 51. Vacation place
  - 52. Sleeveless cloak
  - 53. Visionary
  - 54. Not employed
- DOWN**
- 1. Attack
  - 2. Country gentleman
  - 3. Small towers
  - 4. Tatters
  - 5. Be
  - 6. You
  - 7. Emphasis
  - 8. Article
  - 9. Curved part
  - 10. All
  - 11. Not level
  - 12. Herons
  - 16. Age
  - 18. By
  - 21. Yields
  - 22. Weird
  - 25. Plaything
  - 27. Pull
  - 31. Gulleets
  - 32. On a ship
  - 33. Need for food
  - 35. Uneven
  - 36. Before
  - 37. Shelled reptile
  - 38. Perceived
  - 40. Appearance
  - 42. Reverence
  - 45. Portico
  - 47. Bill of fare
  - 49. Give weapons
  - 50. Prohibit
  - 52. Greek letter

**Rat Most Destructive, Next To Man**

Domestic rodents are estimated to destroy 33 million tons of stored cereal grains each year in the world and more than one-third of the food stuffs planted by mankind every year never reaches the table because of disease and pests. Damage to crops before harvest represents a significant food loss also. Some of the crops most severely damaged by rats and mice include rice and other cereal grains, sugarcane, coconuts, oil palms, fruits, and vegetables.

The losses in stored foods due to rodents are of even greater magnitude than those in the field crops. Much is due to contamination, rendering the food unfit for human consumption. In one test, small colonies

of Norway rats (10 to 26 animals), each with access to a ton of sacked wheat for 12 to 28 weeks, contaminated 70 percent of the grain and caused a 4.4 percent loss of weight. The omnetary loss was due to damage to sacks. Total losses from all causes were 18.2 percent of the value of the wheat and the sacks.

India probably has the world's worst rat problem: an estimated 2.4 billion rats that consume 2.4 million tons of grain yearly.

Added to the expense of the food stuffs lost, contaminated, or destroyed is the amount of money and labor expended in rodent control throughout

the world. In the United States alone the Federal Urban Control Program expends \$15 million annually. This is matched by local and state agency expenditures for another 15 million. The pest control industry grosses some \$50 million to \$60 million annually on commercial rodent control services. The general public, including farmers, expends between \$5 and \$10 million annually for the traps and poisons for rodent control. The total annual bill for rodent control in the United States thus approximates \$100 million.

Next to man, the rat is the most destructive animal on earth.



Some people believe that a knife, given as a gift, will cut the friendship.

**SHANKS STUDIO**  
ELECTRONIC ORGAN & PIANO LESSONS  
WED., THURS., & FRI.  
928-5408 209 OAK

**GAS SAVER SALE** 677-4241

4716 N. 1ST

**TOYOTA USED CARS LOT #2 ABILENE**

74 VEGA STATION WAGON \$2995	72 SKYLARK COUPE \$2395
Automatic, air, luggage rack, low mileage. Pretty yellow	Automatic, air, power steering. Bright yellow with black vinyl roof
73 OPEL MANTA LUXUS \$2795	72 PINTO WAGON \$2195
Automatic, air conditioned, sun roof, extra sharp	Automatic and air, extra nice
72 CORONA MARK II \$1995	73 CAMARO LT COUPE \$3595
4 door, Automatic and air, red, 33,000 miles	Automatic, air, power, rallye wheels, spare never been down. Low mileage and nice
70 CORONA MARK II \$1495	72 DATSUN \$2195
4 door, Automatic and air, local car	4-speed with air, 26,000 actual miles
72 CORONA 4-DOOR \$2195	72 TOYOTA CORONA \$1995
4-speed with air, AM-FM radio	4 door, 4-speed with air, AM-FM radio
71 COROLLA 2-DOOR \$1595	71 COROLLA STATION WAGON \$1595
Coupe, 4-speed, radio, pretty red, Extra nice	4-speed, air conditioned, nice
72 TOYOTA CARINA \$1995	
4-speed with air, low mileage and nice	

RAY VANDERWERKER      GLENN BROWN

**Look Up**

By Martha Sue Justice

Everyone should be thankful For each day he lives. Not always wanting things, But wanting instead to give.

We should never back away from troubles. Or run away and hide. But instead stay and face them And swallow a little pride.

We should live today and be happy with it And do the best we can To show our friends and neighbors We can always lend a helping hand.

God did not set us on this earth To fight, hurt, or kill. He instead wanted man to look up for guidance And do good unto others good will.

So LOOK UP to GOD for a

path to follow When feeling troubled, lonely, or blue And He will come down and lift your burdens As the sun lifts the morning dew.

**INSURANCE LIFE & HEALTH**  
**GEORGE STARBUCK**  
928-4711

**DAY NURSERY**  
(LICENSED)  
**ABC PLAYLAND**  
928-5630  
928-5456  
406 S. 11TH

Monday & Tuesday Specials.  
**HAUTE COFFIEUR**  
Lois Stautzenberger,  
CLOSED WEDNESDAY

PH. 928-5540

**Big Country Inn Restaurant WEEKS MENU**

Monday July 28th

Roast Beef	2 Vegetables
Chicken Fried Steak	Potato
Roast Pork	Dessert

Tuesday July 29th

Braised Short Ribs of Beef	2 Vegetables
Chicken Fried Steak	Potato
Dessert	COMING RIGHT UP

Wednesday July 30th

Pork Chops	2 Vegetables
Chicken Fried Steak	Potato
Dessert	

SEE SPECIAL AD FOR MEXICAN DINNER

Thursday July 31st

Beef Stew	2 Vegetables
Chicken Fried Steak	Potato
Dessert	

Friday Aug. 1st

Catfish	2 Vegetables
Fried Shrimp	Potato
Chicken Fried Steak	Dessert

**Merkel T.V. Cable Company, Inc.**

THE NEW SYSTEM WILL BRING YOU

KRBC Channel 9, Abilene	KTVT Channel 11 FT. Worth
KTXS Channel 12, Sweetwater	KERA Channel 13, Dallas
KXTX Channel 39, Dallas	KDFW Channel 4, Dallas

24 Hour Time and Weather Channel with Background FM Music from Dallas FM Music for Your Cable Connected FM Stereo Special Music Channel on Your TV Dial

HIGHLIGHTING CABLE ENTERTAINMENT TO YOUR HOME WILL BE:

- \*Full CBS Network Channel Coverage
- \*Independent Television Coverage
- \*All Night Long Movies on Friday Night (VIA WFAA CHANNEL 8 IN DALLAS)
- \*More FM Music for Your Listening Pleasure

OUR RATES WILL BE: \$15.00 INSTALLATION  
7.50 per month for the outlet  
1.50 per month for each extra outlet

(You may pay 12 months in advance and receive the 13th month FREE.)

There will be NO INSTALLATION CHARGES on special will run only during our construction period. Clip and return coupon to us and you save all cost of installation into your home. This installation special will run only during our construction period.

TO MERKEL T. V. CABLE COMPANY:  
BOX 889  
COLORADO CITY, TEXAS 79512

I do want you to connect my home to the T. V. Cable upon completion of the system in September.

I understand in doing so, there will be no installation cost to me during this construction special.

Signature \_\_\_\_\_  
Installation Address \_\_\_\_\_  
Mailing Address \_\_\_\_\_



ARE YOU SURE LOIS LANE GOT STARTED THIS WAY?—Says Phyllis King, our newest addition to the Merkel Mail Staff. She is shown here building ads at the composing table. Sorry, Superman doesn't work here either.

**Another Fine Texas Recipe**

**ROAST TURKEY BREAST**

- 1/2 turkey breast (4-4 1/2 pounds)
- 1 Tbsp. lemon juice
- 1 1/2 tsp. salt
- 2 Tbsp. butter
- 1/4 tsp. paprika
- 1/8 tsp. powdered thyme
- 1/8 tsp. powdered basil
- 1/8 tsp. white pepper
- 1/2 cup rose wine
- 1 chicken bouillon cube, crushed
- 2 cups small fresh mushrooms
- 1 8-ounce can small whole onions, drained

Sprinkle turkey breast with lemon juice and season underside with 1/2 tsp. salt. Mix remaining teaspoon salt with butter, paprika, herbs and pepper and rub over skin. Place turkey skin-side up in shallow pan. Roast in 400-degree oven 20 minutes until skin begins to brown. Re-set thermostat to 325 degrees and roast 1-1 1/2 hours until meat is tender, basting frequently with wine mixed with bouillon cube. Add mushrooms, halved or whole, and onions last 20 minutes. If desired, thicken pan juices slightly with cornstarch. Yield: 6-8 servings. For additional recipes write Commissioner John C. White, Texas Department of Agriculture, P.O. Box 12847, Austin, Tex. 78711.

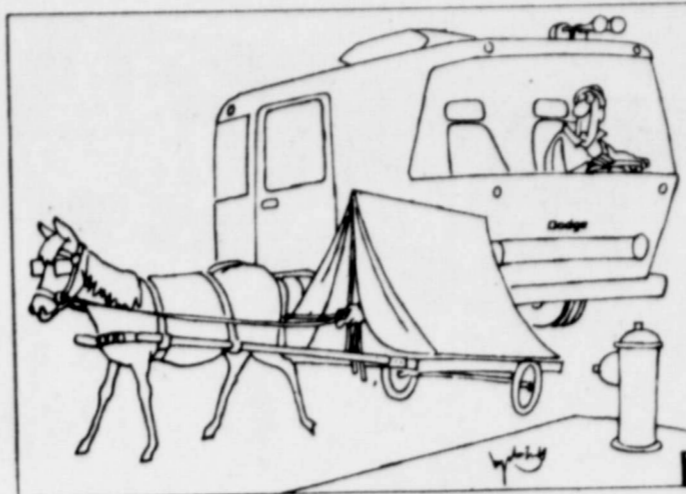

You probably don't have to worry about having sopherobia. It means fear of learning, and few people who had it would read this to learn the meaning of the word.

The Chinese were the first known people to acquire more than one name.

Some people believe that dropping a knife will bring on a gentlemen caller.

**SANDER'S SEWING MACHINE REPAIR**

ALL MAKES  
ALL MODELS

Sewing Machine Service & Repair

2608 SOUTH 14th  
Ph. 698-3946 ABILENE

# We're proud to be below average.

Philadelphia	\$23.75
Baltimore	\$23.48
Washington, D.C.	\$22.22
San Antonio	\$20.60
St. Louis	\$19.79
Austin	\$19.10
Chicago	\$17.89
Milwaukee	\$17.54
Houston	\$15.95
Cleveland	\$15.81
Los Angeles	\$15.69
Detroit	\$14.72
New Orleans	\$14.49
LONE STAR GAS SYSTEM	\$14.41
Indianapolis	\$14.14

Your town may have a general service rate above or below the average rate listed above. Rates differ in all the towns we serve, because each town has a unique gas distribution system and has different revenue requirements.

We know your gas bills have been rising steadily in the past year or two, and they'll continue to rise. The average price Lone Star has had to pay for gas supplies has risen more than 250 per cent during the past three years, and some of this increase has been passed on to our customers.

Lone Star has been consistently able to supply our customers with natural gas. Other parts of the country are having severe problems in obtaining adequate supplies of this premium fuel, and we're working hard to prevent those problems here in our area.

In fact, the average rate in cities on the Lone Star Gas Company system in Texas ranks among the lowest general service gas rates in the country for residential and commercial customers.

These rates are based on a recent comparison by Lone Star Gas. The rate you see listed for the Lone Star Gas system is based on the average of all general service rates in the 410 incorporated cities and towns we serve in Texas, and are based on 10-thousand cubic feet of natural gas used by residential customers on June 1, 1975.



## Social Security Direct Deposit

### Sweetwater Savings' convenient income producing program for Social Security recipients

**Federal regulations permit social security payments to be mailed directly to Sweetwater Savings' Social Security Direct Deposit account which is:**

- PROFITABLE:** Your deposits will earn 5.25% compounded daily making an annual yield of 5.39%.
- NO SERVICE CHARGE:** Even though you can withdraw as you desire, there is no service charge from Sweetwater Savings or the Federal Government.
- INSURED:** All deposits are insured to \$40,000 by the FSLIC.
- CONVENIENT:** Requires no effort on your part. Social Security checks are mailed directly to Sweetwater Savings where it is deposited to your account automatically even

if you are on an extended vacation.

- SAFE:** Avoid the risk of loss by theft or fire when away from home.
- FLEXIBLE:** Any part of your Social Security income can be transferred to your checking account automatically. Joint recipients, such as husband and wife, may leave one check in a Sweetwater Savings account and put the other into a checking account automatically each month. Withdrawals or transfers from savings accounts can be made easily as needed.
- EASY TO ARRANGE:** A Sweetwater Savings officer will help you fill out a form which permits the government to mail your check directly to Sweetwater Savings for deposit to your account.



## Texas Wild Flowers

by Carroll Abbott

The Texas Bluebell (*Eustoma species*) is rarely blue, being mostly violet and purple, and is so breath-stealingly beautiful in bouquets that it has been picked into extinction in some places.

The broad-petaled, three-inch flowers appear atop silvery blue foliage on long stems in late Summer and early Fall. The blossoms are extremely long-lasting and buds continue to open long after the stems are cut.

Bluebells are members of the Gentian Family. They are winter annuals and have tiny black seeds. They once ranged all across the state except for the Piney Woods and Panhandle.

Now, they are becoming increasingly rare. They still grow in isolated spots where they can have wet feet and sunny faces.

Their culture is tedious, but well worthwhile.

Gather the fat seed pods as they begin to open and dry in an open jar. Use a sterilized seed-soil of loam, sand and leaf mold to fill a container which has plenty of drainage holes. Pour boiling water over soil mixture and let drain. Then, sift dry soil mixture to make the container full again.

Sprinkle the tiny seed atop the dry soil. Place seed pot in a larger container and



**TEXAS BLUEBELL Is Nearly Extinct**

partially fill the outer pot with water. Top the container with a pane of glass or sheet of plastic, making it airtight.

Keep closed until the seed pot is covered with small plants.

Gently lift out the plants and place in peat pots, using the same soil mixture. Put the pots in a tray so they can be watered from below.

Transplant to their permanent homes in late Winter or early Spring. Select a sunny spot which can be kept moist—and await the exclamations of admiration from your neighbors.

## Roberts Family Reunion

Held July 19-20

and Mrs. Ferne West of Arlington; two sons, Roy Roberts and wife Barbara of Arlington; Troy Roberts of Dallas; and nephew Glenn Howard and wife Lois of Artesia, N. M. Grandchildren attending were Bobby and Bill Tarpley, Betty and Harold Sloan, Marie Hines all of Merkel, Jerry and Darlene West of Brownfield; Rodney and Brenda West of Artesia, N. M.; Diane and Tommy Brown of Tyler and Gaylyn Roberts of Arlington.

Great grandchildren present were Scott, Steven and Gwen Tarpley; Mike, Tommy and Sheila Sloan; Ricky, Larry and Teresa Hines of Merkel; and Edward Dale and Travis West of Artesia, N. M.

Other relatives were Ellis Roberts, Oklahoma City; Mrs. Rachel Lyon and husband Jeurel of Granite, Oklahoma; Farrell Howard and wife Marian and two children Dan and Joy of Irving.

Guests were Gina Norwood of Arlington and Norah Foster of Merkel.

A reunion of the Roberts family was held in Merkel July 19th, and 20th.

Grand host for the occasion was Joseph H. Roberts. The gathering was in honor of his 92 years, of which the past 37 have been as a Merkel resident.

Hosting the event were his two daughters, Mrs. Ruby Foster and husband Otis of Merkel;

**SENIOR CITIZENS SCHEDULE EVENT**

1st Monday of Month singing  
2nd Tuesday Noon Covered Dish Luncheon.

Game Nights Every Thurs. & 4th Monday 4th Thurs. GAME

Night Reserved for Talented Amateur.

**GET HOOKED!**  
THIS IS NO LINE... THERE ARE MORE FISHING LICENSES SOLD THAN MARRIAGE LICENSES—

MEET INTERESTING PEOPLE  
OWN AND OPERATE  
A TACKLE SHOP  
INVESTMENT NEEDED ONLY \$6950.00  
CALL Mr. PATRICK AT:  
803/556-4970  
OR WRITE TO:  
P. O. Box 10206 CHARLESTON, SC 29411

## Angelo 4-H Programs Offer Variety

Young people with a desire to learn more about their world have the opportunity to participate in a fast-growing organization--4-H.

"The 4-H program offers a variety of activities for youth between the ages of 9 and 19," says J. B. Criner, county agent for the Texas Agricultural Extension Service, the parent organization of 4-H.

"Young people can get involved in project groups, special interest groups or service groups that appeal to their interests."

While 4-H meetings cover a variety of subjects and activities and are held periodically, project groups work on specific subject and last only as long as the project endures.

"Project subjects may include gardening, auto repair, raising and caring for an animal, safety and clothing," says Criner. "These group studies help youth learn they live and help them to better adapt to the changing environments," notes Criner.

"Service groups work to help improve the community and may engage in fund raising projects for the needy and disadvantaged or work on neighborhood beautification or with underprivileged youth.

"The 4-H and youth program is a good way to get involved in today's world," believes Criner. Call us at 677-4711, EXT 321, Taylor County Extension office, for more information.

**Levi's**

New "Hardwear" Jeans by LEVI'S®

Looking for jeans that will take hard play and still stay good looking? LEVI'S® has the answer—these new super tough jeans in Blue Denim that won't fade and never need ironing. Whatever his age, he belongs in LEVI'S®—the quality jeans.

**LUSKEY'S** Levi's INC.

3112 N. First St. Abilene, 79603

"Texas' Leading Western Stores"

**MORE FOOD on Your Table**

**MORE SAVINGS in Your Purse!**



HORMEL POTTED MEAT 5 OZ. CAN 2 FOR 53¢

SUNSHINE SALTINE CRACKERS POUND BOX 49¢

PETER PAN PEANUT BUTTER 18 OZ. JAR 89¢

CHIFFON TOWELS JUMBO ROLL 49¢

INSTANT COFFEE FOLGERS 6 OZ. JAR \$1.49

REG. OR SUPER KOTEX 12 CT. BOX 59¢

BIG BOY 300 DOG FOOD 3 CANS FOR 35¢

CHOICE BEEF **CHUCK ROAST** EXTRA TASTY EXTRA TENDER EXTRA GOOD

CARMEN'S BEEF BURRITOS 4 IN PKG. 85¢

STEAK FRYERS BACON FRANKS FRESH GROUND BEEF

CRINKLE CUT POTATOES 2 LB. BAG 43¢

WHOLE SUN Orange Juice 12 OZ. CAN 39¢

MT. FRESH OR TROPHY Strawberries 10 OZ. PKG. 33¢

HUNTS 300 Fruit Cocktail 2 FOR 73¢

DEL MONTE GRAPEFRUIT JUICE 46 OZ. CAN 53¢

BODEN REF. JAR Orange DRINK 64 OZ. JAR 63¢

HUNTS 300 WHOLE TOMATOES 2 FOR 69¢

HUNTS 300 New POTATOES 2 FOR 49¢

NATURE BEST 300 Pork & BEANS 2 FOR 43¢

RENOWN 303 CUT Green BEANS 2 FOR 49¢

PLASTIC 1/2 IN. WATER HOSE 50 FT. ROLL \$1.79

SWIFT SHORTENING 42 OZ. CAN \$1.19 (2 LIMIT)

KRAFT BAR-B-Q SAUCE 18 OZ. JAR 63¢

BETTY CROCKER CAKE MIXES ASSORTED BOX 63¢

**FLOUR LIPTON PARKAY Mc BETH**

SHOP AND SAVE

RAID-AEROSOL ROACH & ANT SPRAY 11 OZ. CAN 93¢

AJAX DISHWASHER KING SIZE 79¢

JIMMY DEAN SAUSAGE 12oz. PKG. 89¢

CLEANSER PINE-SOL REG. SIZE 2 FOR 39¢

CLEAN & SHINE STEP SAVER QT. BOT. \$1.09

TIDE KING SIZE (1 LIMIT) \$1.79

PRICES GOOD THURSDAY FRI. & SAT. JULY 24-25-26

PEPSODENT TOOTH PASTE LGE. SIZE 59¢

COFFEE **FOLGERS** 2 LB. CAN \$1.69 WITH 7.50 IN TRADE OR MORE EXCLUSIVE OF CIGARETTES

DEL MONTE FRESH - SWEET CUCUMBER PICKLES 15 OZ. JAR 39¢

BORDEN HOMO MILK 2 1/2 GAL. CTN. 69¢

BORDEN BUTTER MILK 1/2 GAL. CTN. 69¢

BORDEN COTTAGE CHEESE 12 OZ. CRTN. 53¢

GLADIOLA 5 LB. BAG 69¢

TEA 1/4 LB. BOX (2 LIMIT) 49¢

OLEO QUARTERS LB. 49¢

Mc BETH EGGS MED. DOZ. 49¢

GRIFFIN APRICOT OR BLACKBERRY PRESERVES 18 OZ. GLASS 75¢

**PEACHES** FRESH FREESTONE LB. 39¢

CALIFORNIA TOMATOES LB. 49¢

SEEDLESS WHITE GRAPES LB. 59¢

BANANA SQUASH LB. 15¢

DEL MONTE BANANAS LB. 15¢

FRESH RADISH CELLO 2 FOR 25¢

WE WELCOME FOOD STAMPS SHOP AND SAVE

WE GIVE GIFT BOND STAMPS Double on Wednesday with \$5.00 or more

**CARSON'S SUPER MARKET** MERKEL, TEXAS FREE DELIVERY MON. WED. FRI. FRESH VEGETABLES BEST MEATS IN TOWN