



### Article in Reader's Digest Reveals Jittery Pre-Menstrual Tension Is So Often a Needless Misery!

Do you suffer terrible nervous tension—feel jittery, irritable, depressed—just before your period each month? A startling article in READER'S DIGEST reveals such pre-menstrual tension is needless misery in many cases!

Thousands have already discovered how to avoid such suffering. With Lydia Pinkham's Compound and Tablets, they're so much happier, less tense as those "difficult days" approach!

Lydia Pinkham's has a remarkable soothing effect on the source of such distress. In doctors' tests, Pinkham's

stopped... or strikingly relieved... pain and discomfort! 3 out of 4 women got glorious relief!

Taken regularly, Pinkham's relieves the headaches, cramps, nervous tension... during and before your period. Many women never suffer—even on the first day! Why should you? This month, start taking Pinkham's. See if you don't escape pre-menstrual tension... so often the cause of unhappiness.

Get Lydia E. Pinkham's Vegetable Compound... or convenient new Tablets which have blood-building iron added. At drugists.

In doctors' tests an amazing product, 3 out of 4 women got relief of nervous distress, pain! Wonderful relief during and before those "difficult days"!

### UP THE CANYON

By TOM RUSSOM

The rain this week was very light, but it will help. Only had 1-4 inch in the Canyon, but the wheat and oats are up to a good stand.

The wheat is a big question in our minds. We could make a lot of grazing or we could make some wheat if the rains come and the growing season is good.

W. T. Perry just on top of the divide reports an inch rain at his place. That was the heaviest in the section.

The livestock show got off to a good start in Abilene this week. It is the largest show yet to be held, both county and district. It has the largest entries of animals yet. There were around 50 lambs and 6 calves entries from the Canyon.

Everyone in the Canyon was happy to read that the home town is planning a stock show next year. Why not? The Canyon has the best trade territory in this part of the section of West Texas, can produce the feed, have boys and girls that are willing to feed the animals for showing, and have farmers and ranchers that will help promote the show. Be thinking about it and be ready when the time comes.

J. B. Swinney, son of John H. Swinney, has entered college at Canyon. Up the Canyon is now boasting of 3 boys in college. Good luck, boys!

Mr. and Mrs. Leroy Riney and boys spent Sunday with Mrs. Riney's sister, Mrs. E. R. Brown and family, in Big Lake. Mrs. Brown has been critically ill, but is able to be up some now.

San Butman St. has been sick the last few days, but is better at this time.

Mr. and Mrs. F. R. Demerie of

the Canyon visited Mr. Demerie's brother, Clarence, in Abilene Sunday afternoon. Clarence has been sick, but is better.

Mrs. K. L. McLean is improving. She is staying with one of her daughters, Mrs. Cullin Tombs, of Synder, Texas, for a while.

Mr. and Mrs. Horace Miles had all of their children home over the weekend. They all attended church at Pioneer.

Mrs. Hallie Burden is conducting a study at Pioneer Church which will run through four Sunday nights. The study is five spiritual classics. Everyone is welcome to come and hear these studies.

Mrs. Tom Russom's Sunday School class of 9 boys and 7 girls went on a picnic Sunday, atop Castle Peak. All had a nice time.

Mrs. Winnie Coit of Dallas, Texas, is house guest of her mother, Mrs. J. T. Warren, for the week.

Mr. and Mrs. Marvin O. Melton from Odessa, Texas, are house guests of his mother, Mrs. T. J. Melton.

buy NOW and SAVE!



\$25.00

DISCOUNT

ONLY \$1 DOWN

36 months to pay!

puts this famous Roper automatic gas Clothes Dryer in your home... Clothes dry fluffy, sweet smelling in minutes, no matter what the weather. GAS drying is faster and it costs less... it's the only Really Modern method.



For what it costs to dry clothes 1 year electrically... you can dry clothes 7 years with flame-fast GAS.

See it today at LONE STAR GAS COMPANY

### SPEEDY by NOLAN PALMER



**PALMER MOTOR CO.** WHERE BETTER CARS ARE SOLD

SALES · SERVICE · PARTS

SQUARE DEAL USED CARS · WE REPAIR and MAKE

MERKEL, TEXAS

159



Fuller fabrics  
DIP 'N DRY®  
FULLERSÉT®

The crease resistant, soil resistant cotton that needs little or no ironing when drip dried. Fullersét is the perfect cotton for dresses, sportswear, men's sport-shirts and, of course, ideal for children's clothes. Come in today and select a beautiful print. You'll be tempted to make all kinds of things in your new Fullersét. Fullersét also is solid colors.

1.19  
Per Yard

Choose Your Advance Patterns From Us.

JOYCE'S

A Motion Picture That Could Have Been Made at YOUR House...

### "Tim's Choice"



A Story Built Around Our Remarkable, Unpredictable Rural Youth, Their Anxieties and Triumphs.

plus

\* A New Gordon Family Hit

\* "ODDITIES in FARMING"

\* "Proof of Tractor Quality"

\* and Added Short Subjects

All in Full Color

You'll enjoy every minute of this interest-packed program... an entertaining and informative program that will delight young and old alike... and it's ALL FREE.

JOHN DEERE DAY

FEB. 25

The "Day of the Year" for the "Man of the Soil" and His Entire Family

MILLER IMPLEMENT CO.

MERKEL, TEXAS

PH. 124

ADMISSION BY TICKET ONLY. If you haven't received your tickets or need more, be sure to ask us for them. THEY'RE FREE

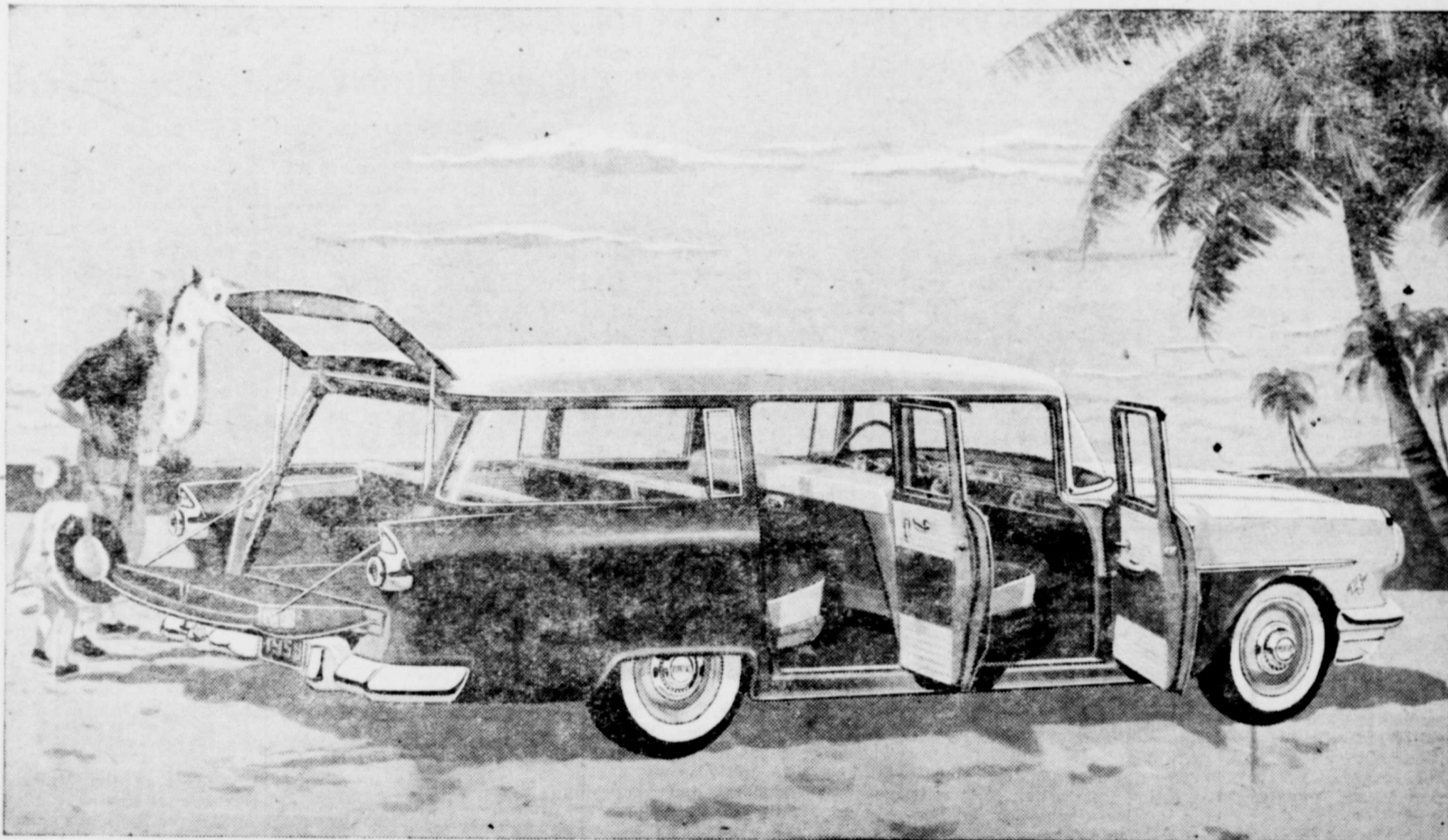

860 4-DOOR, 3-seat, with room for 9 passengers... both rear seats fold flat for extra cargo space.

The car says 60 and the price won't stop you!

### America's Best Buy FOR BEAUTY-BIGNESS AND BLAZING GO!

Why not have yourself some fun while you're being practical?

Here are some wonderful ways to do just that! Each one is sleek and exciting as a sports car, handy as a pickup truck... and extra big in the bargain with a road-leveling 122" wheelbase!

But the really breath-taking difference in Pontiac's line of fabulous

family wagons is the way they GO!

There's nothing like it... because they're powered by the greatest performance team ever offered in a station wagon... the mighty 227-horsepower Strato-Streak V-8\* and the revolutionary new Strato-Flight Hydra-Matic Drive!

That big, extra power means han-

dling ease and liveliness you've never known in a big car.

And wait 'til you hear the prices. They're as practical... and exciting... as the cars themselves... starting right down with the lowest! Come in soon and see why these fabulous '56 Pontiacs are rated America's best station wagon buys! \*An extra-cool option.

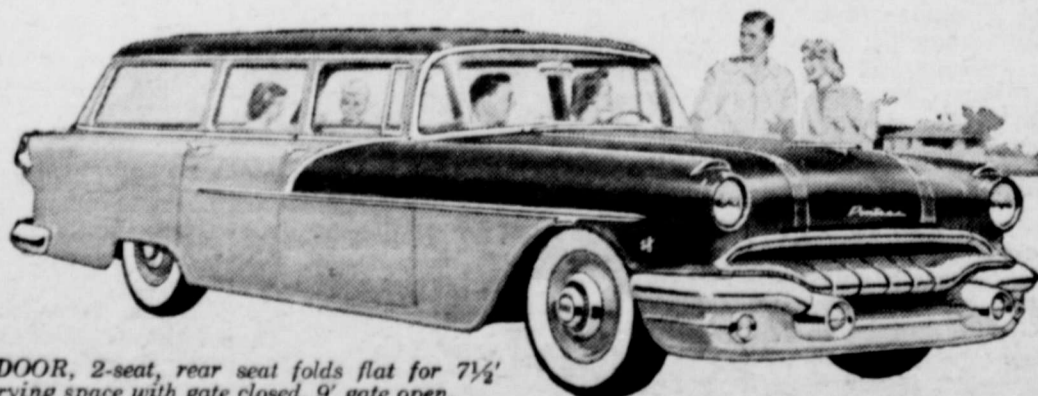

870 4-DOOR, 2-seat, rear seat folds flat for 7½' carrying space with gate closed, 9' gate open.

'56 STRATO-STREAK

PONTIAC

WITH STRATO-FLIGHT HYDRA-MATIC

Palmer Motor Co.



# MONEY-SAVING Specials

Aunt Jemima  
**FLOUR**  
25-lb. Bag  
\$1.79

Ballard  
**BISCUITS**  
Can - 10c

Hormel  
**SPAM**  
12-oz. Can  
39c

BORDEN'S INSTANT  
**STARLAC**  
The HEART of MILK  
only

3 Gal. Size --- 69c

WHITE SWAN

## Coffee

2 Pound Can

# \$1.65

WILSON'S

## Bakerite

3 Pound Can

# 69¢

Wesson  
**OIL**  
Quart Bottle

55c

Sun Spun Strawberry  
**PRESERVES**  
20-oz. Decorated Glass

39c

Sierra Mission  
**APRICOTS**  
No. 2 1/2 Can

2 for - 49c

Mission Inn Spiced  
**PEACHES**  
No. 2 1/2 Can

2 for - 49c

Kimbell's - 300 Size  
**PORK & BEANS** ---- 3 for 25c

Kimbell's - 300 Size  
**GREEN LIMAS** - 2 for 39c

Kimbell's - 300 Size  
**SPAGHETTI** ---- 2 for 25c

Kimbell's - 12-oz.  
**WAFFLE SYRUP**, 2 for 39c

Pard  
**DOG FOOD** - - 3 for 43c

Any Brand  
**MILK** - - 2 tall cans 25c

Domino  
**POWDERED SUGAR** 2 for 25c

Libby's - 46-oz. Can  
**TOMATO JUICE** --- 29c

Aunt Jemima  
**MEAL** ----- 5 lb. bag 39c

SUN SPUN

**OLEO**

2 for lbs. -- 45c

**KLEENEX**

200 Size

15c

### FRUITS & VEGETABLES

Golden Ripe  
**BANANAS** - - - lb. 12 1/2c

Firm Fresh  
**TOMATOES** - - lb. 19c

Delicious  
**APPLES** - - - lb. 15c

Sunkist  
**LEMONS** - - - lb. 15c

Firm Crisp  
**LETTUCE** - - head 12c

**MAGIC**

**WASHER**

Box

10c

**PUREX**

Quart

# 15c

**TIDE**

Giant

# 69c

### FROZEN FOODS

All Meat  
**BOLIGNA** ---- 3 lbs. 89c

Sliced  
**BACON** - - - lb. 29c

Center Cut  
**PORK CHOPS** --- lb. 45c

Chuck  
**ROAST** - - - lb. 39c

Dressed **FRYERS** -- lb. 39c

Picnic **HAMS** ----- lb. 29c

Florida Gold - 6-oz. Can  
**ORANGE JUICE** ---- 2 for 35c

Libby's - 6-oz. Can  
**LEMONADE** --- 2 for 29c

Libby's  
**BREADED SHRIMP** - pkg. 59c

Cape Ann  
**PERCH** - - - lb. 35c

Morton's - Cherry or Apple  
**PIES** - - - each 49c

## NEWS

County Home  
Demonstration Agent  
Texas A.M. College  
Extension Service

### PERFECTION FOR PORK CHOP

At today's prices, it's hard to beat pork for economy and good nourishment. Pork, like other lean meats, provides high quality protein as well as iron and niacin. It is especially important as a source of vitamin B1, or thiamine. Pork does require very thorough cooking. The secret of proper cookery, is not to dry it out before it is completely cooked. Specialists say braising, or cooking by moist heat, is the perfect solution for cooking pork chops and steaks. It's easy to do - simply season chops with salt and pepper. Flour or "bread" if desired and brown slowly on both sides. Add a small amount of liquid. This may be water, orange, pineapple or apple juice, tomato juice or

sauce, or other fruit juice. Cover pan tightly and simmer on top of range, or in slow (325 degree F.) oven, until meat is tender. More liquid may be added as needed.

Pork spare ribs, tenderloin filets, or whole tenderloin are also delicious when braised. The moist heat and low temperature makes for juicy, tender meat.

**Scalloped Apples and Pork Chops**  
2 1/2 cups (1 can) sliced apples  
4 small cooked sweet potatoes  
1-3 cup seedless raisins  
1-3 cup brown sugar  
Few grains nutmeg  
3 tablespoons currant jelly  
3 tablespoons prepared mustard  
Few grains salt and pepper

Place an equal quantity sliced apples at either end of glass baking dish 11 1/2" by 7 1/4 inches. Cut sweet potatoes in thick slices, place in center of dish, between apples. Scatter raisins over all. Sprinkle with brown sugar and nutmeg. Combine jelly and prepared mustard, heat until smooth. Trim off excess sprinkle with salt and pepper. Place two or three apple slices on each chop. Bake in moderate oven, 350 degrees F., 1 hour and 40 minutes, or until chops are tender. Yields 4 servings.

## WE HAVE MOVED!

INTO LARGER QUARTERS AT  
**123 KENT STREET**

AND HAVE A COMPLETE LINE OF TRACTOR CONVERSION KITS FOR BUTANE. WE HAVE 20-30 GALLON WATER HEATERS WITH 5 TO AND 10 YEAR GUARANTEE WITH A GOOD PRICE.

MAYTAG APPLIANCES - FLORENCE RANGES

**MINA WINTER BUTANE**

123 Kent St.

GIVE YOUR CAR THE BEST  
IT WILL LAST LONGER...

SO TRY AC SPARK PLUGS - AND HIGH GRADE COSDEN PRODUCTS... LET US LUBRICATE AND WASH YOUR CAR AND WE HAVE QUICK BATTERY CHARGE.



**COSDEN**  
STATION

HIGHWAY 80 WEST

WHAT  
WILL YOU  
RECOVER



*if disaster strikes your home?*

Old State Bank Bldg., Merkel

**Boney Insurance Agency**

Consult Your Insurance Agent at

PHONE 21

143 Edwards Street

# Wilson's Food Store

FORMERLY CAMP BELL GRO. & MKT.

NEXT DOOR TO POST OFFICE PHONE 173

WE DELIVER





# ce Mrs. McSNOOT<sup>99</sup>

the typical  
**OUT-OF-TOWN  
SHOPPER**

EVERY TOWN HAS ITS "MRS. McSNOOT" ALTHOUGH HER HUSBAND MAKES ALL OF HIS MONEY AT HOME, SHE NEVER SPENDS ANY OF IT THERE SHE "JUST CAWN'T FIND A THING" IN THE LOCAL STORES A BIG CITY STORE LABEL MEANS MORE TO HER THAN PRICE OR QUALITY...ALTHOUGH LOCAL MERCHANTS HAVE BETTER MERCHANDISE AT BETTER PRICES, MRS. McSNOOT JUST MUST SHOP OUT OF TOWN...

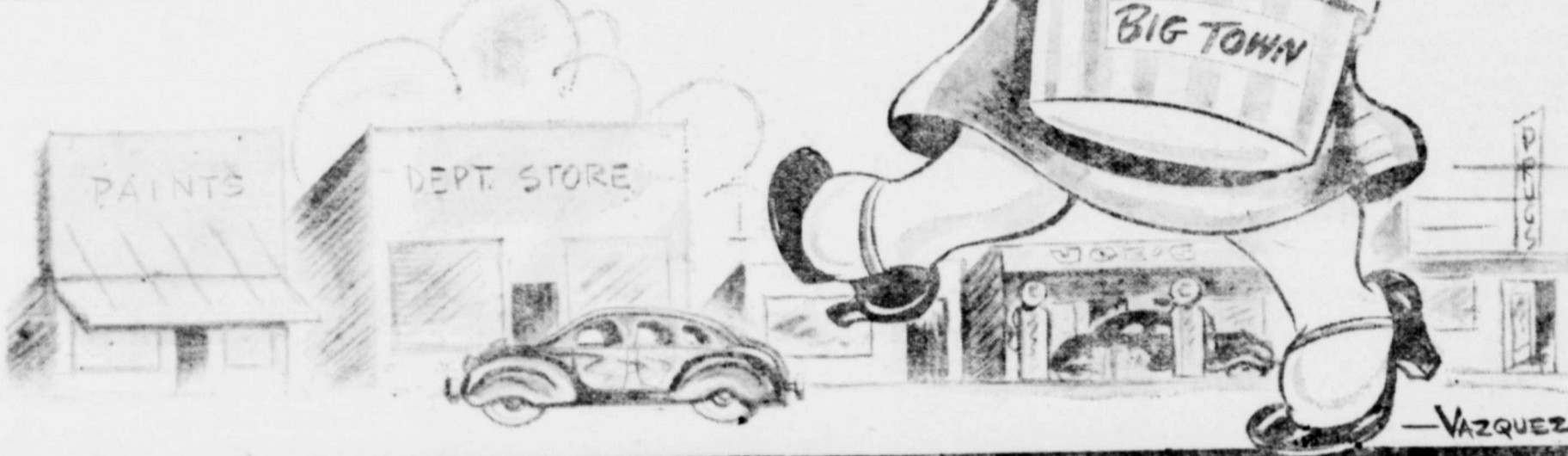

**Be Wise Buy Wise SHOP at HOME!**

ELECTRIC LIGHT & POWER

**WEST TEXAS UTILITIES**

PARAMOUNT AND FRIGIDAIRE APPLIANCES

FARM EQUIPMENT

**MERKEL FARM MACHINERY**

INTERNATIONAL HARVESTER

**MILLER IMPLEMENT CO.**

JOHN DEERE

FLORISTS

**BILL'S GARDEN SHOP**

PHONE 162

GROCCERS

**CARSON GROCERY AND MARKET**

PHONE 250

**WILSON'S FOOD STORE**

PHONE 173

**WOODS STORE**

PHONE 162

HARDWARE

**WEST COMPANY**

YOUR HARDWARE DEALER SINCE 1889

JEWELERS

**WILSON JEWELRY**

PHONE 115

LAUNDRIES

**HAPPY SNAPPY LAUNDRY**

FREE DELIVERY AND PICKUP

**DELUXE LAUNDRY**

FINISH WORK — PHONE 321

LUMBER-BUILDING MATERIALS

**BURTON-LINGO CO.**

BUILDING MATERIAL, PAINT, WALLPAPER

RADIO AND T. V. SERVICE

SERVICE STATIONS

**PERRY'S CONOCO STATION**

PHONE 190

TELEPHONE SERVICE

**MERKEL TELEPHONE CO.**

YOUR HOME OWNED TELEPHONE CO.

PRINTING - PUBLISHINGS

**THE MERKEL MAIL**

YOUR HOME TOWN NEWSPAPER

VARIETY STORES

**BEN FRANKLIN STORE**

NATIONALLY KNOWN AND LOCALLY OWNED

AUTOMOBILE DEALERS

**BADGER CHEVROLET**

PHONE 123 OR 124

**JOHN McKINZIE MOTORS**

PHONE 84

**PALMER MOTOR CO.**

PONTIAC - MAGNOLIA - GENERAL ELECTRIC

BANKING SERVICE

**F & M NATIONAL BANK**

PHONE 126

BUTANE AND APPLIANCES

**H. W. LEMENS BUTANE**

PHONE 169

**MINA WINTER'S BUTANE GAS CO.**

MAYTAG DEALER

BLACKSMITHING — WELDING

**HIGGINS BLACKSMITH**

EXPERT WELDING

PLUMBERS — REPAIRS

**MERRITT PLUMBING CO**

391 KENT STREET

PHONE 220

CAFES

**WOOZY'S CAFE**

VISIT US FOR TOPS IN FOOD

**NOOK CAFE**

OPEN TILL 1 A. M.

DRY CLEANERS

**ADCOCK CLEANERS**

PHONE 68

**MACK'S CLEANERS**

FREE PICKUP AND DELIVERY

**CITY DRY CLEANERS**

PHONE 189

DRY GOOD STORES

**BRAGG'S DRY GOODS CO.**

PHONE 31

**MAX MELLINGER'S DRY GOODS**

PHONE 223

DRUG STORE

**MERKEL DRUG**

REGISTERED PHARMACIST

(Published in The Merkel Mail, February 10, 17, 24, March 2)

**THE STATE OF TEXAS**  
To any Sheriff or any Constable with the State of Texas —

**GREETING:**  
You are hereby commanded to cause to be published once each week for four consecutive weeks, the first publication to be at least twenty-eight days before the return day thereof, in a newspaper printed in Taylor County, Texas, the accompanying citation, of which the herein following is a true copy.

**CITATION BY PUBLICATION**  
**THE STATE OF TEXAS**  
TO J. Robert Wilson if living, whose place of residence is unknown to plaintiff, and if dead, the legal representatives of said named defendant, and the unknown heirs of said defendant, the legal representatives of the unknown heirs of said named defendant, if the unknown heirs of

said named defendant are dead the unknown heirs of the unknown heirs of said named defendant are dead; Defendant Greeting:

**YOU ARE HEREBY COMMANDED** to appear before the Honorable District Court of Taylor County at the Courthouse thereof, in Abilene, Texas, by filing a written answer at or before 10 o'clock A.M. of the first Monday next after the expiration of forty-two days from the date of the issuance of this citation, same being the 12th day of March A. D. 1956, to Plaintiff's Petition filed in said court, on the 20th day of January A. D. 1956, in this cause, numbered 21102-A on the docket of said court and styled Bruce Pyeatt, Plaintiff, vs. J. Robert Wilson, et al, Defendant.

A brief statement of the nature of this suit is as follows, to-wit: A suit in trespass to try title involving Lot No. One (1), Block

No. Fourteen (14), of the continuation of the Campus Addition adjoining McMurry College, Abilene, Texas, an Addition to the City of Abilene, Taylor County, Texas, SAVE AND EXCEPT a strip 140 feet long off the North side of said Lot varying in width from 8.4 feet on the west side to 3.6 feet on the east side of said strip; the South boundary line of said strip of land being 49 feet from and parallel with the center line of State Highway No. 156, and containing .627 acres of land more or less in this excepted portion,

wherein defendants are claiming some interest in the above described property and thereby causing a cloud on the plaintiff's title, and wherein plaintiff claims title by virtue of the Statutes of limitation as is more fully shown by Plaintiff's Petition on file in this suit.

If this citation is not served within ninety days after the date of its issuance, it shall be returned unserved.

The officer executing this writ shall promptly serve the same according to requirements of law, and the mandates hereof, and make due return as the law directs.

Issued and given under my hand and the seal of said court at Abilene, Texas, this the 26th day of January A. D. 1956.

(SEAL)

Attest: R. H. Ross, Clerk,  
42nd District Court  
Taylor County, Texas  
By Clayrene Long, Deputy.

forty-two days from the date of the issuance of this citation, same being the 12th day of March A.D. 1956, to Plaintiff's Petition filed in said court, on the 26th day of January A.D. 1956, in this cause, numbered 21109-A on the docket of said court and styled Willie Lee Blackwell, Plaintiff, vs. Samuel Blackwell, Defendant.

A brief statement of the nature of this suit is as follows to-wit:

Plaintiff and Defendant were married on or about 1948 and lived together until on or about

January, 1950.

Plaintiff shows there is no community property belonging to Plaintiff and Defendant, but that Plaintiff owns as her separate property Lots No. 14 and 15, Block I, Carver Addition to the City of Abilene, Taylor County Texas, she here prays that said property be set aside to her as her separate property. There

were no children born of this marriage.

Plaintiff sues for Divorce on grounds of Cruel treatment and desertion.

Issued and given under my hand and seal of said court at Abilene, Texas, this the 23th day of January A.D. 1956.

(SEAL)

Attest: R. H. Ross, Clerk.

42nd District Court  
Taylor County, Texas  
By Clayrene Long, Deputy.

Rev. Truett Sheriff of Abilene, Texas, was guest speaker at the First Baptist Church, Wednesday night for Prayer meeting. He was accompanied by Mrs. Sheriff and two children Randall and Jane.

Plaintiff and Defendant were married on or about 1948 and lived together until on or about January, 1950.

Plaintiff shows there is no community property belonging to Plaintiff and Defendant, but that Plaintiff owns as her separate property Lots No. 14 and 15, Block I, Carver Addition to the City of Abilene, Taylor County Texas, she here prays that said property be set aside to her as her separate property. There were no children born of this marriage.

Plaintiff sues for Divorce on grounds of Cruel treatment and desertion.

Issued and given under my hand and seal of said court at Abilene, Texas, this the 23th day of January A.D. 1956.

(SEAL)

Attest: R. H. Ross, Clerk.



**EQUIPMENT  
FIX-UP TIME**

Spring isn't far away . . . it's time to check up and fix up farm machinery for Spring operation. Minor repairs now may avoid major repairs later on, and keeping equipment in good condition means safer operation. If you need cash for repairs, or for new equipment, come in and talk over your requirements with us. We welcome applications for sound local loans from responsible borrowers.

LOW BANK RATES!

**Farmers and Merchants National Bank**

THE OLD RELIABLE

Member Federal Deposit Insurance Corporation

(Published in The Merkel Mail Feb. 3, 10, 17, and 24)

**THE STATE OF TEXAS**  
To any Sheriff or any Constable within the State of Texas —

**GREETING:**  
You are hereby commanded to cause to be published once each week for four consecutive weeks, the first publication to be at least twenty-eight days before the return day thereof, in a newspaper printed in Taylor County, Texas, the accompanying citation, of which the herein following is a true copy.

**CITATION BY PUBLICATION**  
**THE STATE OF TEXAS**  
TO: Samuel Blackwell, Defendant, Greeting:

**YOU ARE HEREBY COMMANDED** to appear before the Honorable 42nd District Court of Taylor County at the Courthouse thereof, in Abilene, Texas, by filing a written answer at or before 10 o'clock A.M. of the first Monday next after the expiration of

**Quick Relief of  
PAIN**

EASE PAINS OF HEADACHE, NEURALGIA, NEURITIS with STANBACK TABLETS or POWDERS. STANBACK is not a one ingredient formula . . . STANBACK combines several medically proven pain relievers into one easy to take dose. . . The added effectiveness of these MULTIPLE ingredients brings faster, more complete relief, easing anxiety and tension usually accompanying pain.



**GAS-TOONS**

By "LEON"



"It Can't Be Out of Water . . . I just filled the CRANKCASE this morning."

EVERYTHING . . . let US service Your Car. There's a right place for

**MERKEL  
Co-op Station**  
PREMIER PRODUCTS  
PHONE 208  
1146 NORTH 1ST.

**Presidential Committee Urges Greater Freedom in Transportation Rate Making  
Report Cites Savings to Public**

Dallas, Texas — At the second session of the 84th Congress, one of the important legislative items to be considered is the Report of the Presidential Advisory Committee on Transport Policy. The Report contains recommendations for building a sound transportation system to serve the nation in peace and war.

**More Transportation for Less Money**  
According to the Committee, the national transportation policy should stress competition, not government regulation, as the determining factor in setting carriers' charges for their services.

By placing all common carriers on a competitive rate-making basis, each mode of transport will be encouraged to develop its inherent advantages and pass on the resulting savings in lower rates to shippers. And because shipping costs are included in the price of almost every commodity, lowered shipping costs can easily mushroom into tremendous savings to the public.

**Comprehensive Study**  
In July, 1954, President Eisenhower appointed a special Cabinet Committee to study our national transportation policies and problems and, in due time, submit its recommendations for his consideration.

To aid it in making the study and in drafting the Report, the Committee selected

a group of seven prominent and successful business and professional men, none of whom had any special interests to serve or axes to grind.

In April, 1955, the Committee submitted its Report to the President and shortly thereafter he passed it on to Congress with his approval.

**Public Interest First**  
The Report contains many sound recommendations . . . all designed to promote the public interest by making it possible for the railroads, trucks and inland water carriers to compete for the nation's traffic on an equal basis.

The Committee recommends that each carrier be given the freedom to offer the public the lowest possible rates, so long as such rates show a profit over and above the cost of providing the services and provided such rates are not unfair.

**Prevents Monopoly**  
The Interstate Commerce Commission would retain its power to prevent effectively any carrier from becoming a monopoly or from engaging in any unjust or unreasonable rate cutting.

Under the recommendations of the Report, the railroads would not have any rights or privileges not enjoyed by other modes of transportation.

All of the carriers would be on an equal rate-making basis . . . all enjoying the same rights

and privileges under precisely the same wording of the law. Where the inherent advantages made it possible for one carrier to establish a rate lower than that of some other carrier, it would be permitted to do so.

All the railroads seek, or all they are entitled to, is the right to compete on an equal basis with all other modes of transportation. That is what the Report of the Cabinet Committee recommends. The consuming public has everything to gain and nothing to lose by applying this principle of our free enterprise system to transportation.

**Fair to All**  
The people of our nation always have been inherently just when they have the facts. If they are aware of the fairness and the equity of the Report of the President's Cabinet Committee, they will favor its adoption. Equity and justice are on its side.

Its strength and its virtue rest upon the principles of our free economy.

Its chief and only purpose is to promote the welfare of all the people.

The Report constitutes a fair and forward look in the national transportation policy.

**Copies Available**  
Copies of the Report may be obtained by addressing The Texas and Pacific Railway, Room 712, Dallas, Texas.

**AUTOMATICALLY...  
Most Modern Trucks on any job!**

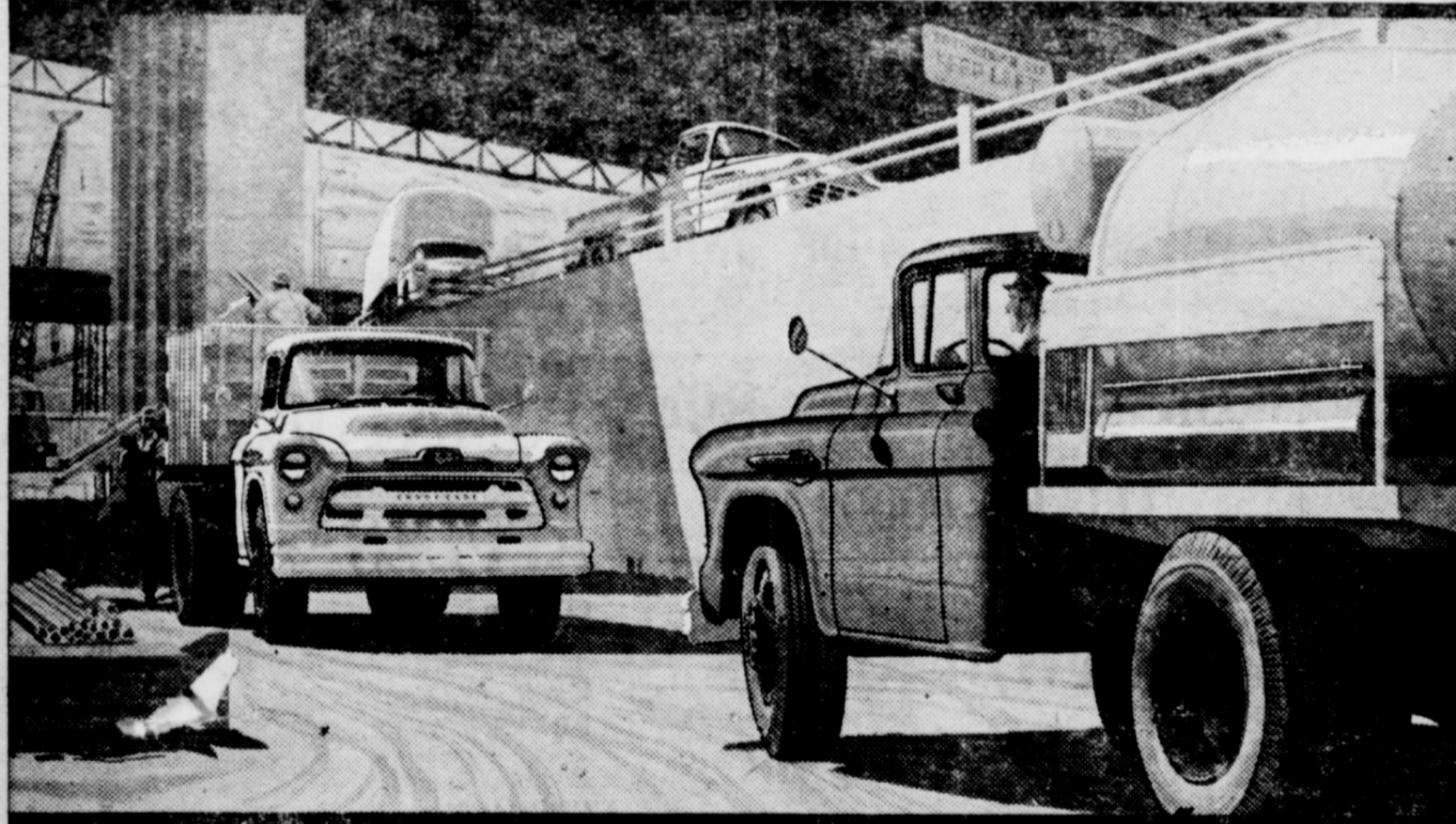

**New Chevrolet Task-Force Trucks for '56!**

With new Powermatic, and a wider range of Hydra-Matic models, there's an automatic drive for every series! A new 5-speed transmission is offered in heavier duty models!

New Powermatic, a Chevrolet exclusive, combines six fully automatic forward speeds and a torque converter in three drive ranges. Hydraulic retarder is built in. Hydra-Matic is now available in 3000 and 4000 series trucks; new 5-speed Synchro-Mesh transmission in heavy-duty jobs! Stop in soon, for details.



**Fast Facts About New '56 Task-Force Trucks**

A V8 for Every Model • More Powerful Sixes • An Automatic Drive for Every Series • New Five-Speed Synchro-Mesh Transmission • High-Level Ventilation • Concealed Safety Steps • Tubeless Tires, Standard on All Models • Fresh, Functional Work Styling.

\*V8 standard in L.C.F. models, an extra-cost option in all others. \*Optional at extra cost in a wide range of models.

Anything less is an old-fashioned truck!

**BADGER CHEVROLET CO.**

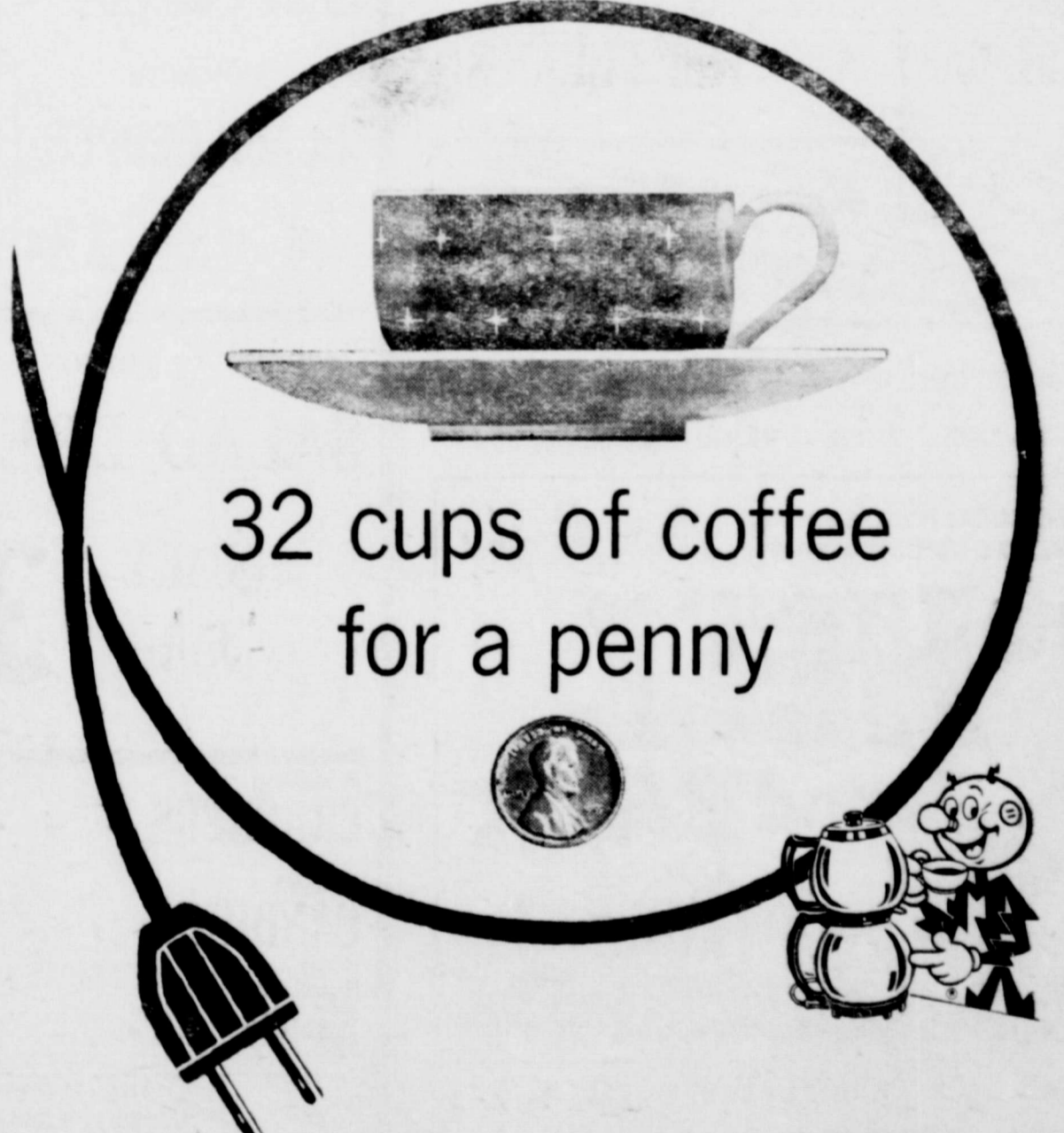

32 cups of coffee for a penny

That's all it costs in electricity. And for just pennies a day, electricity washes the dishes, does the laundry, cleans the rugs, does scores of other chores around the house.

Your electric company constantly works to make sure there is always plenty of low-cost electric service to do more and more jobs to make your life easier — to keep your electric service the biggest bargain in your family budget.

**West Texas Utilities Company**

# NEWS

County Home  
Demonstration Agent  
Texas A. & M. College  
Extension Service

Mrs. Edgar Holly, County Home Demonstration chairman, Mrs. Orville Black, County Home Demonstration Council Chairman, and Loreta Allen attended a planning meeting in Brady. The purpose of this meeting was to plan District 7 meeting to be at Sweetwater April 11.

**SETTING OR RESETTING SHRUBS**  
Now is a good time to organize shrubs into screen or foundation plantings around the home. Any shrubs that dot the lawn and complicate mowing may be re-set at this time.

Consider potential size of the tree or shrub, when choosing a location for setting or re-setting. Large growing plant are not suited for planting around the walls or foundation of the average home. They do make excellent screen plantings to give privacy to the work or recreation area of the landscape. Some large plants that require very little water are the althea, ligustrums, Arizona cypress, cherry laurel, crepe myrtle, evergreen sumac and others. Nearly all of the hollies should be used in screen planting rather than placed around the house.

Shrubs for foundation plantings should be in proportion to the size of the house. For the low, ranch type house, which is very popular now, true shrubs, that is shrubs that will not grow over 8 to 10 feet, are best suited. There are many true shrubs that are

drought and insect resistant. Among these are rosemary, lavender, the dwarf junipers, spirea, dwarf pyracantha, nandina, abelia, native agatis and others.

Fires are unknown in the forests of the Amazon region because the wood is hard, living, wet and green and therefore does not burn easily.

**'56 FORD V-8**

**MAINLINE "SPECIAL"**

**Equipped! \$58\***

**PER MONTH**

**MARCH ONLY!**

Available for delivery at  
**John McKinzie Motors**

\* Price may vary slightly according to individual dealer's pricing policy. Your present car should more than cover the entire down payment.

ENJOY UTMOST SHAVING EASE AND CONVENIENCE



**Gillette**  
Super-Speed RAZOR

WITH BLUE BLADE DISPENSER AND STYRENE CASE  
**\$1.00**

# QUEEN

THEATRE — PHONE 248

FRIDAY - SATURDAY — FEBRUARY 24 - 25

**"THE FAST AND THE FURIOUS"**  
DOUBLE FEATURE



DESPERATE MEN AGAINST THE TREACHEROUS EVERGLADES!  
REPUBLIC PICTURES presents An Empire Studio Production  
**Yellowneck**  
FILMED IN THE HEART OF THE FLORIDA EVERGLADES!  
TRUCOLOR

— PLUS —  
JOHN IRELAND — DOROTHY MALONE

SUN. - MON. - TUES. — FEBRUARY 26 - 27 - 28

THE EXCITING TRUE LIFE STORY OF AMERICA'S MOST DECORATED HERO... *Audie Murphy*

# TO HELL and BACK



**CINEMASCOPE • TECHNICOLOR**

WED. - THURS. - FRI. — FEB. 29, MARSH 1 - 2

HISTORY'S GREATEST EPIC!  
Paramount presents  
**DOUGLAS**  
MANGANO  
**ULYSSES**  
TECHNICOLOR  
ANTHONY QUINN — Rossana Podesta

BOX OFFICE OPENS

6:45 P. M.

FEATURES START

7:15 — 9:15

COMING ATTRACTIONS DURING MARCH

**"FOREVER DARLING"**

**"ALL THAT HEAVEN ALLOWS"**

# GOOD MEAT

CUT AS YOU LIKE IT!  
**SPECIALS**  
THURS. - FRI. - SAT.  
February 23rd, 24th & 25th



**CHOICE HEAVY BEEF LOIN STEAK**  
LB. **59¢**

**CENTER CUT PORK CHOPS**  
LB. **49¢**

**Finest Quality MEATS**

Choice Heavy Beef

**Chuck Roast lb. 35¢**  
Denison Grade A

**FRYERS Lb. --- 39¢**

Fresh **GROUND BEEF - - - lb. 25¢**

Armour's Star — Butt End or Shang End  
**HAMS - - - - lb. 39¢**

Armour's Star  
**BACON - - - - lb. 39¢**

Swift Sausage  
**BROWN 'SERVE - - - pkg. 33¢**

Wilson  
**PURE PORK SAUSAGE --- lb. 25¢**

**THRIFTY BUYS**

Del Monte — 46-oz. Can  
**PINEAPPLE JUICE - - - 29¢**

Ocean Spray 300  
**CRANBERRY SAUCE - 2 for 39¢**

Hearts Delight No. 2  
**TOMATO JUICE - - - 2 for 25¢**

Libby's 303  
**CORN - - - Cream Style - 2 for 33¢**

Kimbell's 303  
**GREEN LIMAS - - - 2 for 33¢**

Kounty Kist 303  
**PEAS - - - Large Sweet - 2 for 29¢**

Diamond 303  
**GREEN BEANS - - - 2 for 19¢**

**GOLD MEDAL FLOUR** Pillow Case 25-lb. Bag 1.79 10-lb. Bag **69¢**

**EL FOOD PRESERVES STRAWBERRY** 20-oz. Glass **39¢**

**SHORTENING SWIFTEN'ING** 3-lb. Can **63¢**

**BETTY CROCKER CAKE MIX** WHITE YELLOW DEVILS FOOD 4 for **79¢**

MORTON'S <b>BLACK PEPPER</b> 3 1 1/2-oz. Cans <b>23¢</b>	PAR <b>DOG FOOD</b> 3 Cans For <b>35¢</b>	SWIFT <b>PREM</b> 12-oz. Can <b>35¢</b>	PATIO <b>CHILI</b> 303 Can <b>33¢</b>	ALSWEET <b>OLEO</b> lb. <b>25¢</b>	PET <b>MILK</b> 2 Tall Cans <b>23¢</b>
--	---	---	---	--	--

**MORTON'S SALAD DRESSING**

**QUART JAR 37¢**

Premium **CRACKERS - - - lb 25¢**

Sunshine **CANDIES - - - cello 19¢**

Sunshine **HI-HO - - - lb. 33¢**

**Betty Crocker FROSTING MIX** Asst. 4 for **79¢**

**Betty Crocker CHOCOLATE MALT and FROSTING MIX** 2 2 Box Deal **89¢**

**Thomas Fresh Frozen STRAWBERRIES**  
2 10-oz. Boxes **49¢**

**Thomas FISH STICKS - - - 2 for 63¢**

**Keith's BROCCOLI - - - 2 for 43¢**

**Underwood's BAR-B-Q - - - lb. 63¢**

**VEGETABLES**

Fresh **TOMATOES ctn. 19¢**

Washington Delicious **APPLES - - - lb. 15¢**

Clip Top **CARROTS - - - lb. 8¢**

Fresh **PEARS - - - lb. 19¢**

Fresh **CABBAGE - - - lb. 5¢**

Yellow **ONIONS - - - lb. 5¢**

Fresh Crisp **LETTUCE - - - lb. 12¢**

Idaho — Mesh Bag **SPUDS - - - 10 lbs. 39¢**

**LOG CABIN Country Kitchen MAPLE SYRUP**  
24-oz. Jar **33¢**

**OAK FARMS**

**HOMO Sweet MILK 1/2 GAL. Carton 47¢**

**WHIPPING CREAM Pt. - - 33¢**

**BUTTER MILK 1/2 Gal. - - - 39¢**

213 EDWARDS ST. — PHONE 250 WE GIVE PREMIUMS

# Carson Grocery & Market

**Free Delivery Free Parking**

ON \$3.00 OR MORE MON., WED. and FRI. at 4:00

—NEXT TO QUEEN OR CROSS STREET