



## General Election Slated Here Tuesday

### around muleshoe

Robert Kite, president, Dallas Institute of Funeral Service said he is pleased to announce that Terry Lynn Snell of Muleshoe has been accepted for enrollment in the fall class.

Snell is the son of John and Della Snell and has one brother, Virgil. He is a 1988 graduate of Muleshoe High School and a member of Calvary Baptist Church in Muleshoe.

Muleshoe City Police Chief Wayne Holmes said nothing 'major' happened in the City of Muleshoe on Halloween night.

Groups of roving teenagers removed stopped signs and school signs in west Muleshoe.

All the signs were replaced early Thursday morning.

They also broke pumpkins on the street and tossed a couple of eggs on the floor of the post office. Some boxes were opened and eggs broken inside, and post office vehicles parked in the back were 'egged.'

Alpha Zeta Pi will present a *Holiday Happening* on Saturday November 17, at 10:30 a.m. at 220 Main.

The brunch and style show will be \$3 per person and all proceeds will be used for worthwhile community projects.

Named Educator of the Week at Watson Junior High School Cont. Page 8, Col. 1

### Lazbuddie EMS

### Schedules Meal;

### Bake Sale Friday

The Lazbuddie EMS will host a chili supper and auction on Friday, November 9, in the Lazbuddie High School cafeteria from 5:30-7 p.m. and after the football game.

Homemade baked items will be auctioned after the game.

The meal will consist of homemade chili, beans, crackers, relish tray, cobbler and tea or coffee.

Price of the meal will be adults \$5 and children under ten, \$2.50.

Pies, cakes, homemade bread and cookies will highlight the auction.

Everyone is invited to come join the fun and fill your freezer for Thanksgiving.

Tickets will be available at the door.



**HAIL, HAIL, THE GANG'S ALL HERE**--And that's just what it probably looked like to the Muleshoe Mules at Littlefield Friday night. Wildcats are closing in fast on Danny Rodriguez, No. 42, who has the ball. Just to his left, Ramiro Alarcon is coming in to try to help, and in the foreground, Michael Chavez, on the ground, is already out of the action. (Journal Photo)

## Littlefield Wildcats Scratch Out 12-2 Victory Over Mules

In a brisk wind, it was a defensive battle all the way when the Muleshoe Mules traveled to Littlefield Friday night to take on the Littlefield Wildcats.

Neither team managed to score in the first half of the game.

But, action broke loose in the third when both teams scored, and the final was 12-2 for Littlefield.

Taking the opening kickoff, the Mules failed to advance the

ball so were forced to punt to the Wildcats.

Littlefield managed to move the ball sixteen yards in about six plays, and made one first-down before giving the ball back to the Mules.

From there, it was back and forth and back and forth, with neither team managing to dig out very much yardage against the other team's defense.

Sacks behind the line marked the action for both teams, and neither was able to capitalize

when given an opportunity.

As the first quarter was closing out, the Mules took possession of the ball. There was :57 showing on the scoreboard clock. John Orozco managed to grind out eight yards before the end of the quarter, and one more in the beginning of the second, but again, the offense bogged down, and the Mules punted the ball back to Littlefield.

Littlefield tried a couple of running plays, then attempted an aerial, that failed so booted the ball back so the Mules could try again.

The Mules couldn't move against Littlefield, so the Wild- Cont. Page 8, Col. 1

## Memorial Service Set For Gil Lamb Sunday

Memorial services for long-time Muleshoe broadcaster and civic leader, Gil Lamb, 83, will be conducted at 3 p.m. Sunday, November 4, in the First United Methodist Church. Officiating will be Rev. Richard Edwards, pastor.

Graveside services will be held at 2 p.m. Monday in the Tahoka Cemetery, under direction of Ellis Funeral Home of Muleshoe.

He died Friday, November 2, at 12:40 p.m. in the Muleshoe Area Medical Center following a lengthy illness.

He was born June 10, 1907 in Hazel, KY and moved to Roswell with his parents, where he attended school. He had been a resident of Muleshoe since 1954, moving here from Tahoka. He was married to Olabelle Singleton, November 21, 1939 in Tahoka. She preceded him in death.

He was a member of the First United Methodist Church in Muleshoe.

Gil Lamb moved to Muleshoe in 1954 to operate a remote radio studio out of the front room of his home over KICA Radio in Clovis, and did so until July 26, 1956 when he put Radio Station KMUL on the air and was a partner-manager of that station until 1980.

He then started a television station in his home on May 12, 1980, known as Channel 6. He broadcast the *Muletrain News* for 36 years on these three facilities. His voice was well known throughout the area.

He was a member of the Fellowship of Alcoholics Anonymous and was among the first AA members in Austin and Lubbock in 1946.

He was a well known speaker on Alcoholism and Drug Addiction from 1952 through the 1980's throughout the Southwest.

At the age of 16, he left his home in Roswell and joined the Guy Bert Davis tent show as a trumpet player. From there, he joined Harley Sadler and His Own Company, then Brunke's Comedians. He was an actor, singer and trumpet player.

Gil Lamb was named the Outstanding Citizen of Muleshoe in 1956 and was named Cont. Page 8, Col. 1

## Liquor Tax Rebate Received By Entities

State Comptroller Bob Bullock Friday sent checks totaling almost \$12 million to 219 counties and 441 cities that tax mixed drink sales.

The checks represent the counties' and cities' share of the state's mixed drink tax collected during July, August and September, 1990.

Bailey County's share of the tax was \$675.13 on reported tax revenues of \$6,038.35. Muleshoe received a check in the amount of \$675.13 on reported taxes of \$6,038.35.

Cochran County received a check for \$151.69, on reported taxes of \$1,348.37.

In Lamb County, Littlefield received a check for \$340.70, on taxes of \$3,074.13 and Lamb County's check was for \$737.34 on reported taxes of \$6,605.00.

Parmer County's check was in the amount of \$66.78 on reported taxes of \$596.46.

Bullock said the state collected \$54.6 million in state and local mixed drink taxes during the third quarter of 1990 with the state's \$42.8 million share deposited into the state's general revenue fund.

Counties received more than \$6.1 million compared to \$5.8 million received during the same three month period of 1989. Cities received more than \$5.7 million, up from the \$5.4 million received last year during those months. The state's general revenue fund received the balance.

## Local Attention Set On County Judge Race

On Tuesday, all the media-hype will be over for awhile. It will be general election day, and by the time the day is over, Texas will have chosen a new governor.

Locally, the only contested race is for Bailey County Judge. In the primary election in March, political newcomer Marilyn Cox beat out incumbent judge Jim Watson and Robert Alaniz to win a spot on the Democratic ballot for the gener-

al election. James Warren, who previously served a term as a county commissioner, was unopposed on the Republican ballot.

Cox and Warren 'face-off' next Tuesday for the judge's slot.

Incumbent United States Senator Phil Gramm, Republican, will be opposed by Hugh Farmer, Democrat and Libertarian Gary Johnson.

Republican United States Representative, District 19, Larry Combest, is unopposed.

In the Governor's race, Republican Clayton Williams faces Democrat Ann Richards and Libertarian Jeff Daiell.

With incumbent Bill Hobby not seeking re-election as Lieutenant Governor, Republican Rob Mosbacher, Democrat Bob Bullock and Libertarian Tom Owens are listed on the ballot.

Seeking Attorney General are J. E. 'Buster' Brown, Republican; Dan Morales, Democrat and Tom Owens, Libertarian.

Warren G. Harding, Jr., Republican; John Sharp, Democrat and Ray E. Dittmar, Libertarian, are seeking election as Attorney General.

For Comptroller of Public Accounts are Warrner G. Harding, Jr., Republican; John Sharp, Democrat and William E. 'Bill' Grisham, Libertarian.

Kay Bailey Hutchison, Republican; Nikki Van Hightower, Democrat and Suzanne Love, Libertarian, are seeking the office of State Treasurer.

For Commissioner of the General Land Office, candidates are Wes Gilbreath, Republican; Garry Mauro, Democrat and Richard C. Donaldson, Libertarian.

Cont. Page 8, Col. 1

On the last day to vote absentee, Vicki Black, clerk in the Bailey County Clerk's office said 202 persons had voted by absentee ballot, and 41 ballots had been mailed out.

There are 3,468 registered voters in the county, and a 'better than normal' turnout is expected Tuesday for the general election. (Journal Photo)

### Mule Plex Holds

### Planning Meeting

### On Tuesday Night

Members of Mule Plex Production Inc. met Tuesday night for a planning session.

It was reported that sound equipment had been purchased at the price of \$1,500 from *The Anchor Bros. Band*.

The equipment cost \$1,500 and has been paid for.

Mule Plex members discussed a possible Christmas program, with no final decision being made.

Phil Kent, treasurer, reported that the bank balance ending the fiscal year on August 31, 1990, was \$10,766.90.

Income was \$162.10.

Expenses included \$71.50 for Lee Horsley T-Shirts and \$1,500 to purchase the sound equipment. Also, a \$1,000 loan was repaid to Muleshoe State Bank.

Income included \$162.10 for T-Shirt sales.

The Bank balance on October 30, 1990 was \$10,357.50.

Kent reported the annual audit for Mule Plex was done by Glenda Dale, Carol Cox and Phil Kent. He said there were no exceptions found for fiscal year ending August 31, 1990.



**CELEBRATING A BIRTHDAY**--Tuesday afternoon, Dillman Elementary School hosted a special guest, McGruff, the Crime Dog, is celebrating his 10th birthday, and stopped by the school to talk to the students about crime prevention. McGruff, the Crime Dog, is recognized by youngsters across the nation as a crime prevention symbol. (Journal Photo)



GIL LAMB



# Creative Living

By Sheryl Borden

Information on sewing mini-quilt blocks, making frozen yogurt and preparing special gift baskets will be the featured topics on "Creative Living" on Tuesday, November 6 at 12 noon and Saturday, November 10 at 2 p.m. (All times are Mountain.)

Bonnie Rosenbaum, spokesperson for The Quilt Works in Albuquerque, will demonstrate how to make a mini pineapple block and make suggestion for its use.

Marilyn Wilkinson, representative of the United Dairy Industry Association, is going to show how to make frozen yogurt at home by using the new ice cream makers on the market. Ms. Wilkinson is from Rosemont, IL.

Lynn Dix, representing the Swansdown Cake Flour and Coco Lopez, will show some special occasion gift baskets. They are fun to put together and you are limited only by your imagination. Ms. Dix is from New Orleans, LA.

On Tuesday, November 6 at 9:30 p.m. and on Thursday, November 8 at 12 noon, "Creative Living" will present information on hair care products and creating luxurious

beauty treatments.

Cindy Piccoli, spokesperson for Nivea Products, will discuss the current trend toward spa vacations and will tell how the average consumer can enjoy many of the same treatments at home in their own mini-spa. Ms. Piccoli is from New York.

Charles Nicholas is the owner of his own salon in New York City and serves as a representative of Pantene Hair Care Products. Nicholas will explain why women spend over \$2 billion a year on shampoos, conditioners, hairsprays, mousses, and styling gels.

"Creative Living" is produced and hosted by Sheryl Borden. The show is carried on more than 100 PBS stations in

the United States, Canada, Guam and Puerto Rico and is distributed by Pacific Mountain Network, Denver CO. Viewers can request copies of materials offered on the show by sending one 25 cent stamp for each handout requested. Send the stamps, along with your name, address and booklets requested to:

"Creative Living" Requests  
% KENW-TV Station #52  
Eastern New Mexico University  
Portales, N.M. 88130  
\*\*\*

## FROZEN YOGURTS & FRUIT SHERBETS

Maple-Nut Frozen Yogurt  
1 envelope unflavored gelatin  
1 quart vanilla yogurt  
1 cup cold milk  
1/4 cup cold water  
1 cup maple syrup  
1/2 cup chopped walnuts  
Soften gelatin in cold water. Heat over low heat stirring constantly, until gelatin is completely dissolved. Cool. Combine yogurt, maple syrup,

milk and nuts in large mixing bowl. Stir in gelatin mixture until well blended. Pour into freezer can. Churn-freeze according to manufacturer's directions. Remove from freezer can. Place in plastic container with tight fitting lid. Ripen several hours or overnight in freezer.

NOTE: Yogurt with maple syrup in mixture needs a slightly greater portion of salt to ice to freeze it.

Serving size: 1/4; Calories per serving: 130; Protein 4 g.; fat 3 g.; carbohydrate 23 g.; Calcium 147 mg.; and riboflavin (B2) .16 mg.

## PEANUT BUTTER BANANA SHERBET

1 envelope unflavored gelatin  
2 medium bananas  
1/2 cup smooth peanut butter  
1 tablespoon fresh lemon juice  
3 cups cold milk  
1/4 cup cold water  
1/2 cup firmly packed light brown sugar  
1 1/2 teaspoons vanilla extract  
3 cups cold milk

Soften gelatin in cold water. Heat over low heat, stirring constantly, until gelatin is completely dissolved. Cut bananas into pieces. Place in blender container or work bowl of food processor. Add sugar, peanut butter, lemon juice, vanilla and 1 cup milk. Puree until smooth. Stir in remaining milk and gelatin mixture. Pour into freezer can. Churn-freeze according to manufacturer's directions. Remove from freezer can. Place in plastic container with tight fitting lid. Ripen several hours or overnight in freezer.

Serving size: 1/2 cup; Calories per serving, 100; Protein 4 g.; fat 4 g.; carbohydrate 15 g.; Calcium 66 mg.; riboflavin (B2) 10 mg.



RECOGNIZE ANYONE!!--Employees of Five Area Telephone took on a new look for Halloween, Wednesday. (Journal Photo)

## Nursing Home News

by: Joy Stancell

Wed. Mrs. Binkles' High school class came to visit us and give us the darling Halloween favors they had made for us.

We really enjoyed the trick or treaters who came to visit us Halloween night.

Tues. afternoon Laverne James, Olive Cox, Bonnie Green, Beth Watson and Linda Low came to shampoo and set the ladies hair.

Wed. afternoon Iva Carpenter came to play the piano for our weekly Sing-a-Long.

We have enjoyed having Vi Lewis here visiting with Mrs. Askew the past two weeks. She went back to her home in Orgeon, Mon. We as well as Mrs. Askew will miss her.



BUSINESS OF MONTH--Thursday afternoon, Eufemia Torres, Chamber of Commerce secretary, and Robert Montgomery, presented the "Business of the Month" plaque to Todd Ellis, Ellis Funeral Home. (Journal Photo)

**Bailey County Journal** USPS 040-200  
Established March 31, 1963. Published by Muleshoe Publishing Co., Inc. Every Sunday at 304 W. Second, Box 449, Muleshoe, Tx 79347. Second Class Postage paid at Muleshoe, Tx. 79347.

**MEMBER 1990**  
**TEXAS PRESS ASSOCIATION**

L. B. Hall, Publisher  
Sammy Hall, Vice President/Controller  
Cleta Williams-Jacobson, News  
Evelene Harris, Society  
Holly McIsaac, Advertising  
Dora Toscano, Classified

**SUBSCRIPTIONS**  
Muleshoe Journal and Bailey County Journal  
Bailey and surrounding counties  
Muleshoe Journal and Bailey County Journal  
Elsewhere in Texas \$14.75  
Muleshoe Journal and Bailey County Journal  
Outside Texas, \$16.50  
Yearly By Carrier \$12.50  
Advertising Rate Card on Application

\*\*Advertisers should check their ad the first day of insertion. The Journals will not be liable for failure to publish an ad or for a typographical error or errors in publication except to the extent of the cost of the ad for the first day insertion. Adjustment for errors will be limited to the cost of that portion of the ad where the error occurred.

**Farm/Ranch Insurance**  
Mark Morton  
109 S. 1st  
Muleshoe, Texas  
272-7519  
State Farm Fire and Casualty Company  
Home Office: Bloomington, Illinois

1990 Crop		
	Sale Flat	Month
Feed Corn.....	4.22,0.06cz	..... Dec.
White Cobb Yellow.....	4.90,0.44cz	..... Dec.
Red Cobb Yellow.....	4.42,0.17cz	..... Dec.
White Food Corn.....	5.80,0.95cz	..... Dec.
Milo.....	4.04-0.04cz	..... Dec.
Soybeans.....	5.56,-0.53sx	..... Dec.
Wheat.....	2.45,-0.24kwz	..... KC Dec.

96 1/4 %  
Prices effective Nov. 2, 1990

**Farmer's Co-Op Elevators**  
272-7561

# MULESHOE AREA MEDICAL CENTER ANNOUNCES

## THE ASSOCIATION OF

**Frank Kretsinger, D.O.**

Family Practice with Obstetrics

708 S. First St. Muleshoe, Texas

806-272-5755

Office Hours: Mon.-Fri. 8:00-12:00 1:00-5:00

Saturday Clinic 9:00-12:00 Closed Tues. 1:00-5:00

Office To Open November 5, 1990

**Austin Dixon, M.D.**

General Surgery

708 S. First St. Muleshoe, Texas

Office Hours: Tues. 9:00-12:00

Friday 9:00-12:00

# TO THE MEDICAL STAFF

Along With

**Bruce Purdy, M.D.**

Family Practice with Obstetrics

701 S. 1st Muleshoe, Texas

806-272-7531

**Mark McClanahan, D.O.**

Family Practice

708 S. First St. Muleshoe, Texas

806-272-7544

**Homer Allgood, M.D.**

Family Practice

708 S. First St. Muleshoe, Texas

806-272-7526

**YOUR HOMETOWN HOSPITAL IS GROWING TO MEET YOUR NEEDS**



## Halloween Costume Winners Announced

Muleshoe Elementary PTA held their annual Halloween Carnival Saturday night, Oct. 27 at the Bailey County Civic Center. A number of booths were set up for the ghosts and goblins enjoyment. Winners in the booth judging were: Mrs. Perez's first grade class with the Ring Toss, first place. Second place went to Mrs.

Williams' first grade class with the Football Throw. Mrs. Herington's first grade class came in third with their Ping-Pong booth and Miss DePalma's kindergarten class took honorable mention. Before the carnival prizes were awarded for the best costume and include:

**UNDER 23 MONTHS**  
Ashley Scolley, first; Austin Allison, second; and Jacob Vega, third

**UNDER 23 MONTHS**  
Kyle Whatley, first; Madison Myers, second; and Kendall Johnson, third

**TWO YEAR OLD**  
Trevor Turnbow, first; Timothy Hinojosa, second and Amanda Ledgerwood, third

**THREE YEAR OLD**  
Corey Wallace and Janie Carpenter, first; Trisha Robertson, second and Kayla Spradling, third

**FOUR YEAR OLD**  
Mimdy Gore, first; Francisco Hernandez and Tomas Hargrave second and Jonathan Marlow, third

**KINDERGARTEN**  
Willie Wimberley, first; Justin Lopez, second; and Cory Hunt, third

**FIRST GRADE**  
Roddy Spradling and Jessica

**SECOND GRADE**  
Tyler Black, first; Adrienne Ashford, second; Meagan Tipps third; and Kourtnee Marr and Jeffery King, honorable mention

**THIRD GRADE**  
Audra Clarkson, first; Blake Mount, second; Ashley Crawford, third; and Bryce Embry

**FOURTH GRADE**  
Ashley Pool, first; LaRhonda Copley, second; and Jessie Gossett, third

**FIFTH GRADE**  
Douglas Hoyt, first; Amy Hooten, second; and Amanda Hahn third

Thomason, second; Craig Denney, third; and receiving honorable mention were Kristen Lyle and Janna Skaggs.

**SECOND GRADE**  
Tyler Black, first; Adrienne Ashford, second; Meagan Tipps third; and Kourtnee Marr and Jeffery King, honorable mention

**THIRD GRADE**  
Audra Clarkson, first; Blake Mount, second; Ashley Crawford, third; and Bryce Embry

and Berri Bowen, honorable mention

**FOURTH GRADE**  
Kellie Morris, first; Jill Hodges, second; Melissa Williams, third; and Amy Ronek and Robin Cowart, honorable mention

**FIFTH GRADE**  
Esmeralda Guerrero, first; Larry Pineda, second; Robert Gonzales, third; honorable mention, Payton Rennels, Nikki Atkins and Amy Locker



**BEST DRESSED EMPLOYEES**--During a Halloween party Wednesday afternoon at the Muleshoe Health Care Center, Joy Stancell, scarecrow; Margaret Gingery, Wizard of Oz; and Marsha Lewis, Jumbo Crayola. (Journal Photo)



**MISSION CABLE EMPLOYEES**--It looked as though mice and rabbits had taken over Mission Cable Wednesday, Halloween, when all the employees showed up in costumes. (Journal Photo)

**UNDER 11 MONTHS**

**FOUR YEAR OLD**  
Mimdy Gore, first; Francisco Hernandez and Tomas Hargrave second and Jonathan Marlow, third

**KINDERGARTEN**  
Willie Wimberley, first; Justin Lopez, second; and Cory Hunt, third

**FIRST GRADE**  
Roddy Spradling and Jessica

### Hobby Club

The Muleshoe Hobby Club met at 2 p.m. Thursday, Nov. 1 in the Harmon Elliott Senior Citizens Complex with 15 regular members and one new member present.

Those present were Sammie Ethridge, Jane Williams, Hazel Reeder, Mattie Benton, LaDema Wright, Frances Bruns, Glenda Morris, Katheryn Hancock, Blanche Awbrey, Loma Baker, Laura Mae Stansell, Myrtle Chambless, Edith Fox, Mabel Caldwell, Olena Cornelison and the new member, Kelley Dikes.

Sammie Ethridge called the meeting to order and the minutes of the previous meeting were read and approved.

Myrtle Chambless served as hostess for the day and Mable Caldwell drew the hostess gift, which was two kitchen towels.

November meetings were discussed. Ms. Benton will be the hostess for the Nov. 17 meeting. Punch and cookies were served.



**Hector Rene Hernandez**  
Hector and Edilia Hernandez of Friona are the proud parents of a son, Hector Rene, who was born at 5:01 p.m. Tuesday, October 30 in Muleshoe Area Medical Center.

The young man weighed eight pounds and eight ounces. He is the first child for the couple.

Grandparents are Celestino and Juana Hernandez of Mexico and Reyes and Edilia Valdez of Friona.

**Hannah Marie Miller**  
Stanley and Darlene Miller of Bovina are the proud parents of a daughter, Hannah Marie, who was born at 10:23 a.m. Tuesday, Oct. 30 in Muleshoe Area Medical Center.

Hannah Marie weighed seven pounds and five ounces. She is the first child for the couple.

Grandparents are Billy D. Smith and Suzey Smith of Bovina and Stanley R. Miller and Jim and Joy Melton, all of Bovina.

Great grandparents are Elsie Smith of Bovina and Mr. and Mrs. Herman Estes of Coleman.

### Cosmetology Test Set At SPC

A pre-entrance test for South Plains College's cosmetology program will be given at 9 a.m. Tuesday (Nov. 6) in the Student Assistance Center.

The test is a requirement for entrance into the next round of SPC cosmetology classes which begin Dec. 3. Fee is \$10.

Persons who successfully complete the 12-month program will receive a certificate of proficiency and be eligible to take the state board exam for licensure as cosmetologists in Texas.

For more information, contact the SPC cosmetology program or counseling office at 894-9611, ext. 287 or 368.

**ST. MARY MOBILE MEDICAL SERVICES**

**Mobile Mammography Unit**  
will be here  
**Tuesday, November 6, 1990**  
and  
**Wednesday, November 14, 1990**  
at Muleshoe Jr. High School

Please call Jean Richardson  
For Appointment at 272-3389

Don't miss this excellent, low-cost opportunity for a safe and reliable breast cancer screening

**Cost — \$60.00**

includes X-ray, radiologist's fee, and film storage

"Bringing Medicine To You"

**ST. MARY OF THE PLAINS HOSPITAL**  
4000 24th Street Lubbock, TX 79410 1-800-388-6266

# ANTHONY'S

## ELECTION DAY EVENT!

**OPEN THIS SUNDAY**

1 p.m. to 5 p.m.  
Good Through Tuesday  
November 6, 1990

# 40% OFF

## REGULAR PRICE OF ANY ONE ITEM

Excluding all athletic shoes, boots, leather coats and Levi's® jeans

\$ FASHION COUPON \$ ANTHONY'S \$ FASHION COUPON \$

WITH COUPON **40% OFF ANY ONE ITEM** REGULAR PRICE

Excluding all athletic shoes, boots, leather coats and Levi's® jeans

Valid Nov. 6, 1990 Only. May not be used in conjunction with any other coupon. May not be used on layaways or toward gift certificates.

LIMIT ONE COUPON PER CUSTOMER

**TUESDAY, NOV. 6**

Instant Credit WHILE YOU SHOP SHOW US ONE OF THESE -

Simply fill out our brief Instant Credit Application with driver's license and MasterCard, Visa or American Express and while you shop (15 MINUTES OR LESS) you may qualify for an Anthony's Charge Card to use immediately!

If you qualify, you will receive your own ANTHONY'S CHARGE CARD, the Smart Shopper's Choice, with the option of easy monthly payments, Private Sale Information and more! Subject to credit approval.

Mon. - Sat. 9:00 a.m. - 6:00 p.m. 321 Main 272-3478



# Miss Sue Haire, Lombardi Repeat Vows



MR. AND MRS. ROBERT CHARLES LOMBARDI  
(nee Sue Michelle Haire)

Sue Michelle Haire of Muleshoe and Robert Charles Lombardi of Abilene were united in marriage in an afternoon ceremony Saturday, October 6 at 3 p.m. in the Logsdon Chapel on the campus of Hardin-Simmons University in Abilene. The Rev. Dr. Lee Hemphill of Abilene read the double ring vows. Dr. Hemphill also officiated at the bride's parents' wedding on the same date 44 years earlier, in 1946.

The bride is the daughter of Vera Haire of Muleshoe and the late Lloyd F. Haire. Lombardi is the son of Rick Lombardi of Houston and Judith Lombardi of Abilene.

Vows were exchanged before the chapel's stained-glass window. The altar was decorated with two fan-shaped candelabra adorned with greenery and pink bows. Pews were marked on the center aisle with pink satin bows.

Ushers Ben Boggs of College Station and Michael Pope of Dallas lit the candles as Carol Gaines, pianist, played "Up Where We Belong." During the ceremony, Jim and Carla Lowery sang "All I Ask Of You" and "Only God Could Love You More."

The bride wore a formal gown of white satin, featuring a V-back bodice of Alecon lace beaded with pearls and sequins and a Sabrina neckline and asymmetrical waist. The puffed sleeves tapered to a point at the wrist and were held by rows of satin buttons. The full skirt swept to a cathedral train. To

complement her gown, the bride wore a waist-length illusion veil cascading from a pearl tiara.

She carried a cascading bouquet of white roses, calla lilies, pink carnations, and burgundy sweetheart roses. Stephanotis, flowing pearl sprays, lace and white, pink, and burgundy satin ribbon streamers accented the floral piece.

For "something old" and "something borrowed" the bride wore a ruby and gold filigree necklace that had belonged to her late maternal

grandmother, Lillie Christie Smith, and was borrowed from the bride's mother. "Something new" was the bride's wedding attire. For "something blue," tied above her garter, the bride wore a blue bandana handkerchief that had belonged to her father. In her shoes, she carried pennies minted in the year of her and the groom's births.

Stephanie Harbison of College Station, served as maid of honor. Bridesmaids were Jennifer Cofer of Brownfield and Denise Wells of College Station. They wore matching tea-length dresses of burgundy polished cotton featuring square necklines, puffed sleeves, full skirts, and bows in center back. They carried arm bouquets of pink roses and burgundy sweetheart roses accented with pink and burgundy sweetheart roses.

Attending the groom as best man was Steve Hewett of College Station. Groomsmen were Toni Lombardi of Lubbock and Wesley Kinard of Lewisville. They were attired in formal black tuxedos with tails, white pleated shirts, burgundy ties and cummerbunds. The groomsmen wore pink rose boutonnières. The ushers wore formal black tuxedos, white pleated shirts, black ties and cummerbunds and pink rose boutonnières.

Lera June Gould of Lubbock registered the guests and presented them with scrolls expressing the couple's appreciation. The registry table held the bride's book and was accented by a floral arrangement.

Following the ceremony, the couple was honored with a reception in the chapel's reception hall.

The bride's table was covered by a pink cloth draped with a white lace overlay gathered in the center and at the corners by pink satin bows. A floral arrangement in the bride's chosen colors of pink, burgundy and white rotated atop a mirrored base. A white Bible, which was presented to the bride on the date of her baptism by her sisters, Dr. Carol Haire and Barbara Haire, lay open in front of the centerpiece with a

white lily placed upon it. The bride's three-tiered white cake was adorned by a spiral cascade of flowers.

Almond punch, nuts, and pink heart mints were served from crystal and silver appointments. Serving at the bride's table were Tracy Patchin, cousin of the bride, Wendy Watkins, and Tracy Kinard.

The groom's table was covered by a burgundy cloth with a white overlay. At the center of the groom's table was a green ivy arrangement accented by votive candles in glass globes. Personalizing the groom's table were a Texas A&M 12th Man towel, an F-16 Flying Falcon aircraft, and a mechanical engineering textbook, representing the groom's areas of interest. The groom's chocolate cake was decorated with the Texas A&M University symbol. Coffee, nuts, and pillow mints were served from gold appointments. Serving at the groom's table were Tina Lombardi and Skotti Lombardi, the groom's sister and sister-in-law.

A rehearsal dinner was hosted by the groom's father at Briarstone Manor on Friday night. The banquet hall was decorated in the couple's chosen colors of pink, burgundy and white.

The bride is an honor graduate of Muleshoe High School. She is presently a senior English and psychology major at Texas A&M University.

The groom is an honor graduate of Abilene High School and is presently a Phi Kappa Phi senior mechanical engineering major at Texas A&M University. He is employed by General Dynamics Fort Worth Division as a Co-op Engineer.

The couple are making their home in College Station, and following a delayed honeymoon trip to the East Coast, will make their home in Fort Worth.

## Tops Club

TOPS chapter No. 34 met at 6 p.m. Thursday, Nov. 1 in the Heritage Thrift shop. The meeting was called to order with the TOPS pledge, prayer and fellowship song.

Minutes of the previous meeting were read and approved. Ruth Clements gave a treasurer's report.

The members sang "Happy Birthday" to Carolyn Stancell. She received a gift from the birthday box. Joy Radford and Carolyn Stancell received charms for weight loss. Mrs. Radford and Charlotte Campbell received TOPS pins for attendance. Mrs. Radford also received a charm for eight weeks perfect attendance and Mrs. Campbell a charm for a year's perfect attendance.

Ruth Clements received a gift for losing weight on the week following the week she was best loser.

Eighteen members answered roll call. Best loser for the week was Lucille Harp. First runner-up was Joy Radford.

Best loser for the month was Carolyn Stancell, first runner-up was a tie between Aurora Mata and Joy Radford. Second runner-up was also a tie, between Clea Robertson and Evelene Harris.

The dot contest ended with Joy Radford as winner.

The meeting was dismissed with the singing of the good-night song.

## IN FASHION

Watches change in design to match fashions. They range from the tiny diamond-circled face to a very large face. One of the newest gives the time in all zones, date and a map of the U.S. on the dial.

Sweaters and shoes offer the rich, warm colors of fall. Sweaters take on a hand-woven look and shoes vary from slip-ons, tie oxfords, to country-style.

speedy recovery" said Mrs. Davis. "It was reported that Sister Audrey Langfitt will enter the nursing home Oct. 29. She would appreciate you visiting her when ever possible" Mrs. Davis continued.

Refreshments were served to 17 members by Clara Lou Jones and Thursie Reid.

"Our Thanksgiving Dinner held Nov. 1 was a great success" said Mrs. Davis. "We really appreciate everyone who came out and ate with us."

Truth is the last thing that some educators want to teach.

## Rebekah Lodge

Muleshoe Rebekah Lodge met at the Lodge Hall Tuesday night, Oct. 30 with Dorothy Browning presiding.

Mildred Kendrick and Doris Lambert presented the flags. Fern Davis gave the opening prayer. Plans were finalized for the Thanksgiving luncheon, which was held Thursday, Nov. 1.

"Several members were reported ill and we pray for a

For Your  
Mary Kay Cosmetics  
Josie Flowers  
272-3865  
8 a.m. - 12 noon  
& after 6 p.m.

# True Value HARDWARE STORES

## MOONLIGHT MADNESS!

Friday, Nov. 9

9 - 12 p.m.

20% off

Everything In Stock Except Red Tag Items

Come By & Register For A

31" Stuffed

TEENAGE MUTANT NINJA  
TURTLES

To Be Drawn For At 10:30 p.m.

You Do Not Have To Be Present To Win!

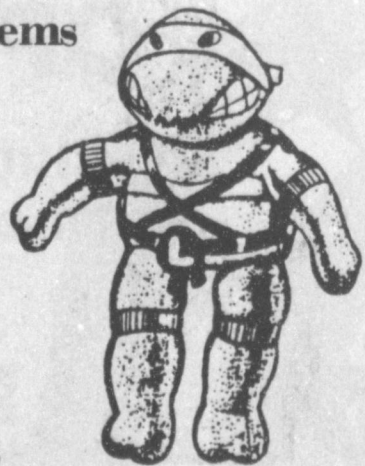
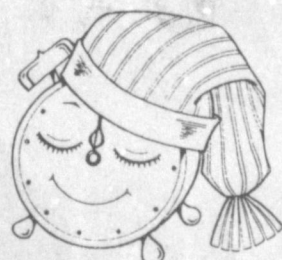

## 1990 Hesston Buckles Have Arrived!



The 1st Edition in Hesston's new NFR "LAS VEGAS" Commemorative Series features Bareback Riding. This beautiful buckle designed by Award Design Medals-makers of commemorative collectable art for 18 years is truly a beautiful sculptured piece of art.

The 1990 Buckle Series features Bareback Riding designed and signed by Award Design Medals, makers of commemorative art for 18 years.

Large \$10 Miniature \$8

# Fry & Cox, Inc.

401 S. 1st

Muleshoe

272-4511

## Note Of

### Thanks And Appreciation

From

### Maple Co-op Gin

We would like to express our appreciation for all of your support during our time of great tragedy this past week. We value all of our customers greatly and are proud to announce that despite week's tragedy, the Gin has been repaired. We are now in operation and look forward to a great year.

Sincerely,

Marvin McCaul  
Manager



# Miss Morris, Rickey United In Marriage

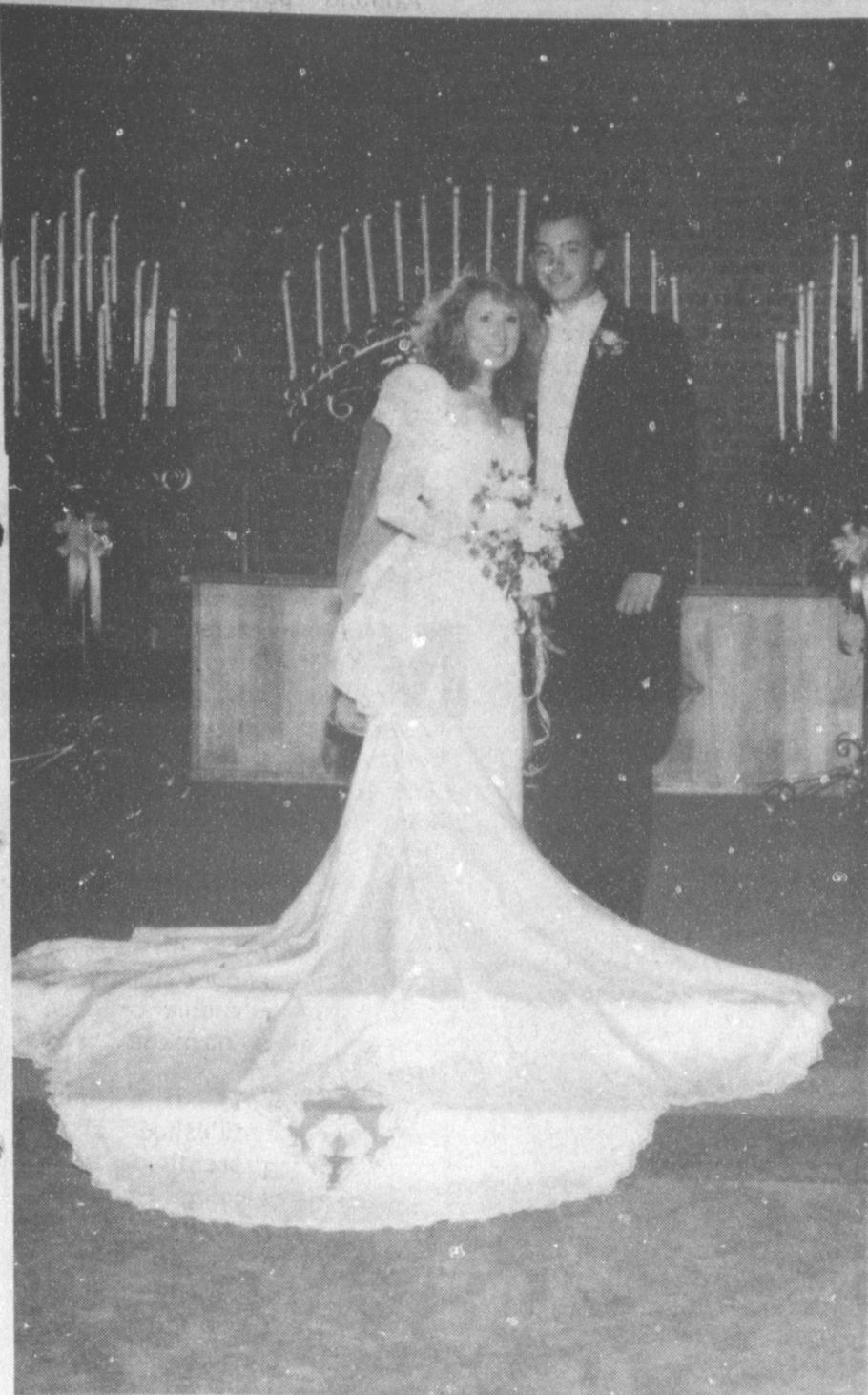

MR. AND MRS. SCOTT RICKEY  
[nee Chandra Renee Morris]

Miss Chandra Renee Morris became the bride of Scott Allan Rickey in a candlelight ceremony September 8 at 7 p.m. in the First Nazarene Church of Watonga, Okla. The Rev. Ron Gilbert read the double ring vows. His wife, Dianna, was the wedding coordinator.

Parents of the couple are Mr. and Mrs. James Morris and Mr. and Mrs. Lonnie Rickey, of Watonga.

The bride is the granddaughter of Mr. and Mrs. Bernard Axton of Pickets, Okla. and Mr. and Mrs. Arnis Morris of Muleshoe.

Rickey is the grandson of Mr. and Mrs. Elmer Gene Robison of Watonga and Mr. and Mrs. John Rickey of Choctaw, Okla.

Selections of wedding music and love songs were played by the organist, Ruth Kennedy, Soloist Tricia Curtin sang "Endless Love."

## Surprise Baby Shower Honors Mrs. Welch

The day room of Muleshoe Health Care Center was the scene of a baby shower Thursday afternoon, Nov. 1 honoring Sawyna Welch.

Assorted flavored bear shaped cookies, mints and punch were served from silver and crystal appointments.

The serving table was covered with a beige table cloth and accented with a tree decorated with baby items.

The hostesses gift was a baby swing. Hostesses for the occasion were Health Care employees.

The sanctuary was decorated with an arch of brass candelabra and two other standing candelabra on each side. They were adorned with leatherleaf greenery and a large peach bow in the center of each. The center aisle held hurricane brass lamp candelabra on either side. Pews were marked with greenery and large bows. Baskets of fresh ivory gladiolas adorned with bows flanked both sides of the altar. A large peach unity candle with two smaller ivory candles, surrounded by dainty peach, green and ivory flowers and ribbons, completed the setting.

Given in marriage by her father, the bride chose a formal full-length sheath style gown of shimmering ivory satin. The fitted bodice, with a scalloped neckline of imported embroidery, was encrusted with pearls and sequins, as was the hemline of the gown. The long tapered sleeves of ivory tulle and satin also adorned with pearls and sequins, were puffed with small ivory bows and fitting tightly beneath the bows and coming to a point at the wrist.

Her cathedral-length train was ivory satin trimmed with imported embroidery sequins and pearls and featured an ivory satin bustle fitting beneath a large bow at the back. The veil was of Bridal Illusion, and featured a head piece of miniature ivory roses, crystal and pearls.

The bride carried a bouquet of ivory roses, baby's breath and English ivy accented with her chosen colors of forest green and peach.

Michelle Pope of Wichita Falls served as maid of honor. She wore a tea-length dress of iridescent forest green taffeta. She carried three long-stemmed peach roses surrounded by baby's breath and greenery and tied with ribbon of forest green, peach and ivory.

Bridesmaids were Jennifer Rickey, sister of the groom, of

Watonga, Charree Duncar of Stillwater, Okla. and Cindy Hammond of Odessa. They wore identical dresses to that of the maid of honor and carried matching bouquets.

Serving as best man was Ryan Parker of Watonga. Groomsmen were Randy Wright of Edmond, Tommy Wright of Oklahoma City, and Jody Rickey of Choctaw, uncle of the groom.

Ushers were Brent Morris, brother of the bride, and Bret Lowman and Donnie Robison, uncle of the groom, all of Watonga.

The groomsmen were attired in black tuxedos with iridescent forest green cummerbunds and ties matching the bridesmaids' dresses.

Trainbearers were Josh Morris, cousin of the bride of Lazbuddie, and Bethany Brickman of Watonga, cousin of the groom. Miss Brickman wore a full-length peach taffeta dress with a peach lace overlay bodice and accented in the back with a large bow and tiered length.

Flower girl was Lindsey Beckloff. Ringbearer was her twin brother, Jonathon, both cousins of the groom. They were dressed identical to the trainbearers.

Candlelighters were Melody Morris and Darain Whiteside of Duncan, Okla., both cousins of the bride, and Charlie Brickman of Watonga, cousin of the groom.

Presiding at the guest book and distributing rice bags were Andrea Songer of Antlers, Oklahoma and Holley Morris of Lazbuddie, both cousins of the bride.

Following the ceremony, a reception was held at Roman Nose State Resort.

The bridal table was covered with a forest green cloth with peach swags and bows. The four-tiered ivory cake was in the center of the table. Surrounding the cake and on top was smaller heart-shaped cakes. Creamy peach roses adorned the top cascading down the sides. Underneath the bottom tier and between the crystal columns, was the miniature bride and groom used by the bride's parents on their cake.

Punch was served from a silver bowl. Guests served themselves to a fresh fruit assortment which surrounded a bride and groom ice sculpture.

Servers were Sheila Cook, Dianna Matli and Susan Brickman.

Kim Axton, aunt of the bride, presided at the groom's table, which was covered in peach with forest green swags and bows. A heart-shaped chocolate cake and silver coffee service completed the setting.

Following a short wedding trip to Oklahoma City and Texhoma, the couple will reside in Watonga, where they work and are continuing their educations.

A rehearsal dinner was hosted by the groom's parents, Mr. and Mrs. Lonnie Rickey at Roman Nose State Park.

## Muleshoe Squares News

Muleshoe square dancers enjoyed a welcome break from harvest on October 11th, when they gathered for a salad supper, dance and surprise birthday party for caller, James Petus. Dancers included guest from Plainview, Portales and Clovis.

A festive Halloween party complete with decorations, pumpkins, costumes and snacking goodies was held October 25.

The grand parade of costumes was concluded with the award of painted pumpkins to the winners. Most Original, Robert and Ellen Gallman; Most Alike, Lewis Wayne and Wanda Shafer; Ugliest, Bill and Zell Roberson; Cutiest, Gloria Herington. A painted pumpkin was also presented to "Judge" Melba Fudge.

Several club members attended the Portales Peanut Festival on October 20. Each couple attending drew at least one bag of peanuts.

November Dances:  
Nov. 3, Federation dance, Wade Driver caller, Sonny and Charlotte Ezelle cuers. Rounds 7:30 p.m. Squares 8 p.m.

Nov. 8, Club night 8 p.m.

Nov. 17, SLASRDF Bake Sale and dance Freddy McKee caller, Jerry Leavelle cuer. Admission one baked goodie.

Rounds 7:30 p.m. Squares 8 p.m.  
Nov. 22, Club canceled, Happy Thanksgiving  
Nov. 29, Club dance 8 p.m.



SAWYNA WELCH

## SPECIAL SALE FOR SPECIAL LADIES

10 to 40% OFF

- 10% OFF Rocky Mountain Jeans & Tops
- 20% OFF All Ladies Wear
- 20% OFF Ladies Winter Coats
- 30% OFF Zodiac Boots
- 30% OFF Large Group of Sportswear
- 40% OFF One Group of Sportswear

\*Layaway Now For Christmas  
\*Complimentary Gift Wrap

Rip's Ladies' Apparel

482-3363-1-800-748-2459

In Texico

Open 8 A.M.-6:30 P.M. C.D.T.

**Dr. Lee Baggett**  
**Announces**  
**Castro County Chiropractic**  
**Center**  
**Will Open**  
**Monday, November 5**  
208 W. Jones - Dimmitt, Tx.  
806-647-2664  
Open Mon. - Fri. 9 - 5 p.m.

# JOHN DEERE

TOYS



Just when we believe the meaning of the season is lost, someone gives the priceless gift of quality. Share a special moment with someone you love by giving a gift that's small in size but big on quality: John Deere toys. Big and little people alike love these die-cast scale replicas of full-size John Deere machines. Brighten the holiday with John Deere toys.

**Trade-Ins Accepted**  
**Any Brand, Any Condition**

**DENT & CO.**

of Muleshoe  
Hwy 84 West  
Muleshoe  
272-4296

1-800-447-3741







1990-91 Band Officers

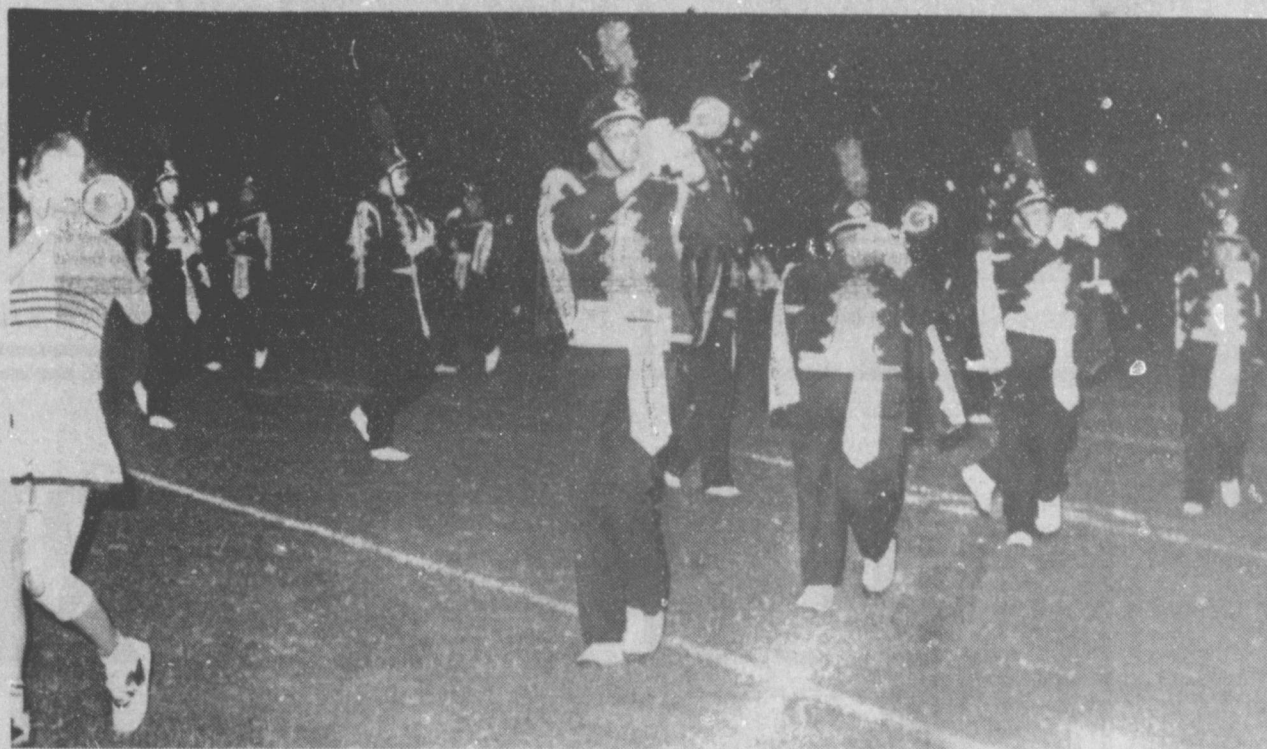
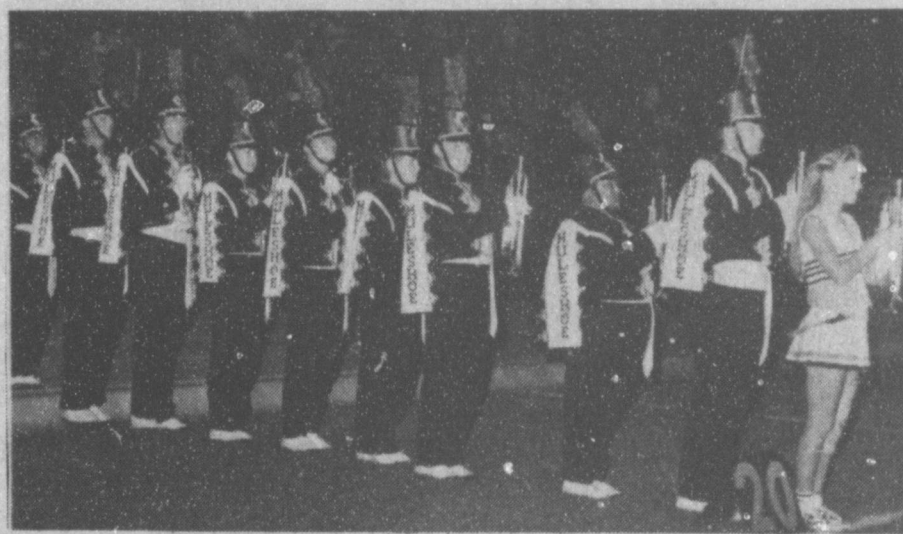

**SENIORS**

- Sonia Alfaro
- Robin Berry
- Jeremy Bruns
- Brandi Estep
- Blain Ferris
- Steve Garcia
- Sheila Garner
- Sally Guzman
- Stacy Knowlton
- Daniel Rodriguez
- Anna Ruiz
- Heath Scott
- Guy Wiley
- Marsha Wilson

**JUNIORS**

- Maria Almanza
- Audree Anzaldua
- Cynthia Chavez
- Courtney Graves
- Chase Garlington
- Charla Holt
- Jessica Orozco
- Margarita Posadas
- Corrie Savuto
- Melissa Toombs
- Mickey Trussell
- Celia Villalobos
- April Watkins

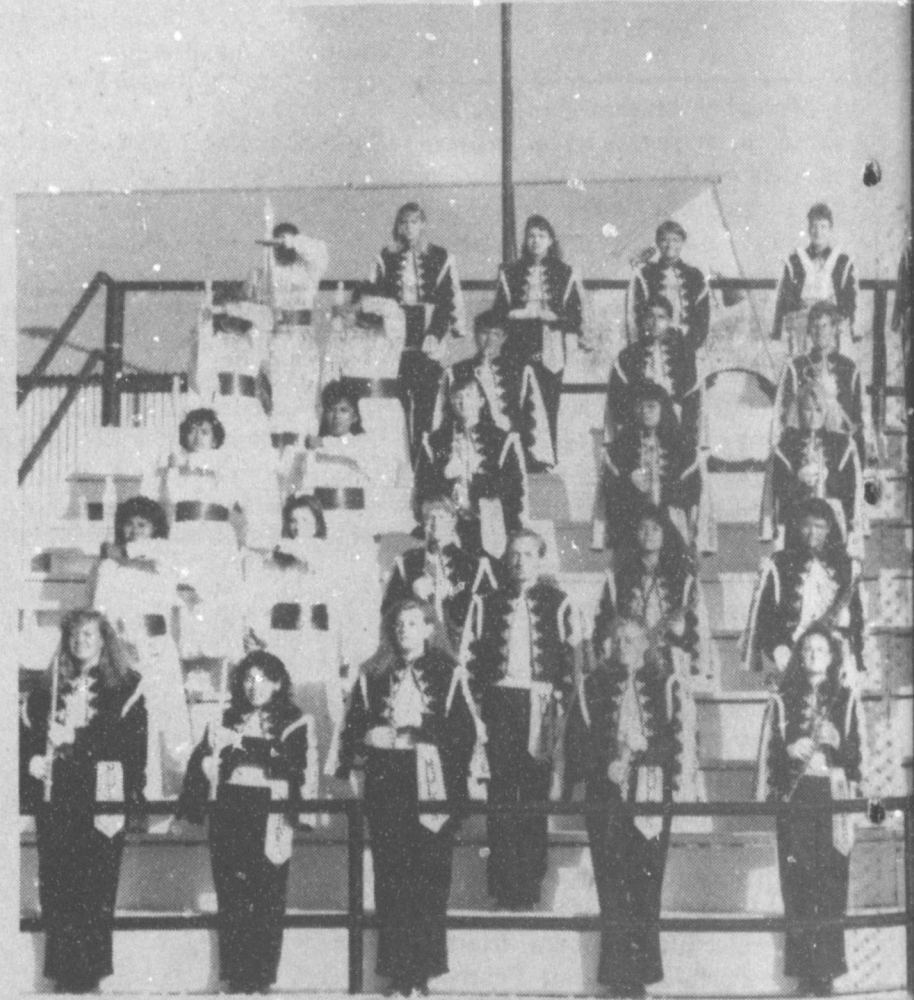

1990-91 Mighty

This Page Proudly Sponsored By The

# Congra

## Muleshoe Mighty

For G  
Thre  
At UIL  
In LU  
Wednesday O

- MIGHTY  
Off
- Stacy Knowlton-President
  - Maria Almanza-Secretary
  - Courtney Graves-Librarian
  - Amanda Ashford-Assst. Librarian
  - Sheila Garner-Assst. Librarian
  - Audree Anzaldua-Student Council Rep.



**Decorator's  
Floral & Gifts**  
616 S. 1st 272-4340

**Spudnut Shop**  
328 S. Main  
272-3542

**Noble TV  
& Appliance**  
106 E. Ave. B. 272-3115

**Farmer's  
Co-Op Elevators**  
272-7561

**Delton E. Wilhite  
& Associates**  
310 Main 272-3652

**First Bank**  
Member F.D.I.C.  
202 S. 1st 272-4515

**Muleshoe  
Diagnostic Lab**  
703 S. 1st 272-4303

**Viola's Restaurant**  
2002 W. Amer. Blvd. 272-3838  
**Noe's Used Cars**  
501 N. 1st 272-4007  
**El Jacalito Tortilla Factory**  
516 N. 1st 272-5556

**Terry Field  
Insurance**  
223 E. Ave. B. 272-5551

**W.T. Services, Inc.**  
319 E. Amer. Blvd.  
272-4888

**Bailey Gin Co.**  
946-3397

**Wes-Tex Feed  
Yards, Inc.**  
272-7555

**Family Hair Salon**  
213 E. Ave. B.  
272-5987

**Posada's Radiator**  
613 E. Ave. E.  
272-3269

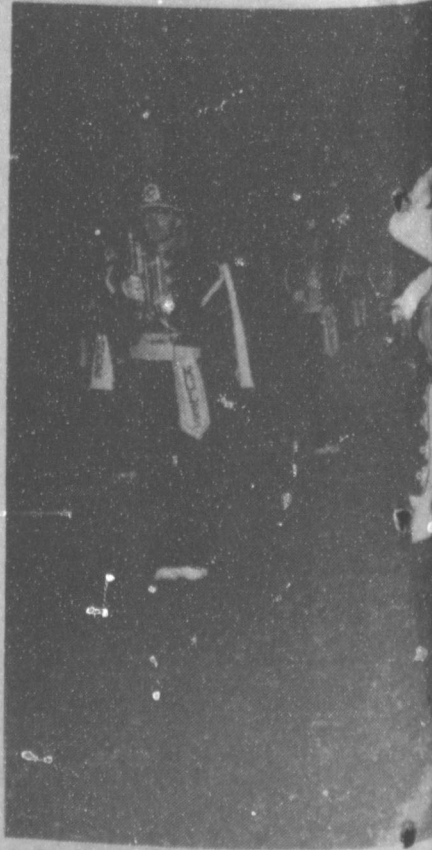

Drum Major-Guy Wiley

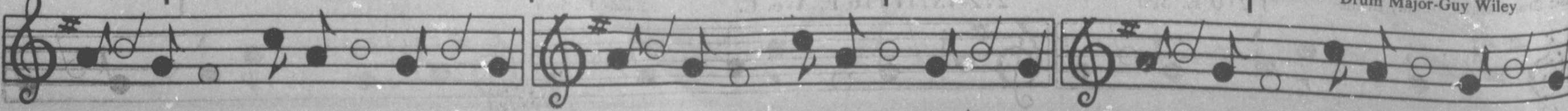





# Con- tulations

## High School M-Band

Setting  
the I's  
Contest  
Book  
October 31, 1990

- M-BAND LEADERS**
- Guy Wiley-Drum Major
  - Jeremy Bruns-Asst. Drum Major
  - Marsha Wilson-Senior Rep.
  - Charla Holt-Junior Rep.
  - Sonya Cisneros-Sophomore Rep.
  - Frank Guzman-Freshman Rep.



1990-91 Flag Corps



- SOPHOMORES**
- Hector Arzola
  - Amanda Ashford
  - Matthew Bohler
  - Becky Botkin
  - Sonya Cisneros
  - Becky Donaldson
  - Robert Fisk
  - Veronica Gonzales
  - Vanessa Greenhouse
  - April Hugg
  - Stacey Langfitt
  - Jason Long
  - Gonzalo Lozano
  - Tracy Puckett
  - Michael Richardson
  - Cari Turner
  - John Verner
  - Summer Wiley
  - Brian Wilhite
  - Dustin Wilhite
- FRESHMAN**
- Kelli Caldwell
  - Mason Conklin
  - Shawna Delaney
  - April Franklin
  - Monica Gallegos
  - Frank Guzman
  - Jose Lozano
  - Griselda Puente
  - Kristina Soto
  - Marianne Toombs

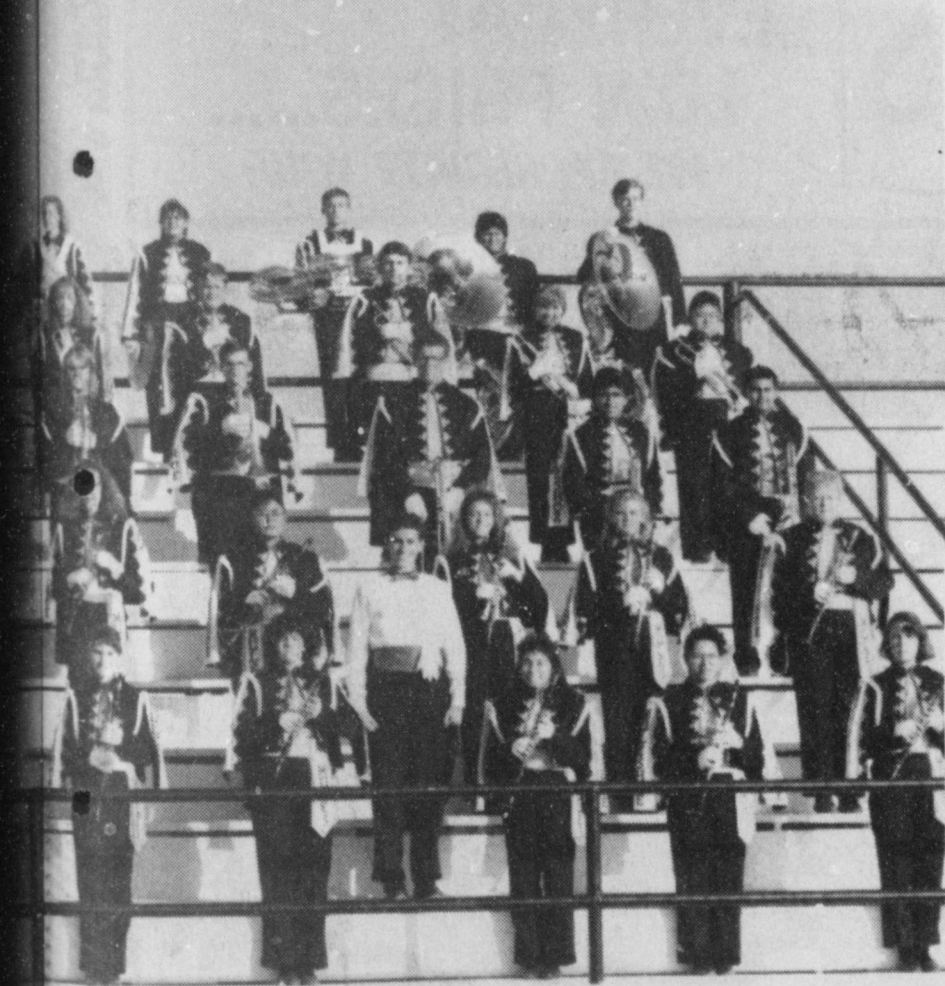

Following Civic-Minded Businesses:

**Leal's Restaurant**  
1606 W. Amer. Blvd. 272-3294

<b>Main Street Beauty Salon</b> 115 Main 272-3448	<b>Church's Fried Chicken</b> 1411 W. Amer. Blvd. 272-5581	<b>Muleshoe Co-op Gins</b> 272-4794	<b>Wes-Tex Futures, Inc.</b> 1910 W. Amer. Blvd. 272-5585
--	---	--	--

<b>Sudduth Field &amp; Co.</b> 104 W. 2nd 272-4291	<b>Serv-All Thriftway</b> 401 W. Amer. Blvd. 272-4585	<b>Ana's House of Beauty</b> 109 E. Ave. B. 272-4152
<b>Muleshoe Livestock Auction, Inc.</b> E. Hwy 84 272-4201	<b>Dairy Queen</b> 1204 W. Amer. Blvd. 272-3412	<b>A&amp;M Farm &amp; Ranch Supply, Inc.</b> 1302 W. Amer. Blvd. 272-5571
<b>Ronald Ashford Electrical, Inc.</b> 210 E. 3rd 272-4571	<b>Bingham &amp; Nieman Realty</b> 116 E. Ave. C. 272-5285	<b>Lambert Cleaners</b> 123 Main 272-4726



Asst. Drum Major-Jeremy Bruns

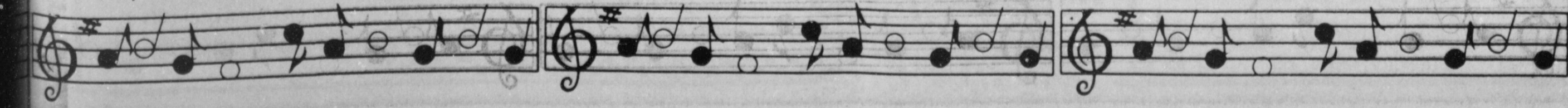



## Mules Lose

Cont. From Page 1

cats took over, but after a couple of penalties that backed them up toward their own end zone, had to turn the ball over.

As the Mules moved close to the Wildcat's end zone, a pass was intercepted and the Wildcats again had possession, but gained only five yards, then lost a yard, so punted again.

With :49 left in the half, the Mules again had possession, but couldn't make it into the end zone.

At halftime, a couple of big goose eggs were showing on the scoreboard.

Coming out for the third quarter, the Wildcats appeared to be fairly well settled down and moved the ball 29 yards in nine carries, but ran into a fourth and five yard situation. They appeared to be going for the first down, when they were called for delay of game, so attempted to punt. Ramiro Alarcon blocked the punt, so the

Mules had good field position. Again the Mules couldn't move against the 'Cats, so gave the ball back.

This time, at 1:30 of the third, after moving downfield 35 yards in seven plays, the Wildcats got on the scoreboard.

Brian Heffington made it into the end zone from 10 yards out, after breaking a couple of tackles and made six points.

Alarcon again blocked a kick, this time for extra points. John Orozco played "Johnny-on-the-Spot" and grabbed the ball and ran it back 80 yards for two points.

As the third quarter ran out, the Mules were trying to move the ball against a toughened up Wildcat defense.

Going into the fourth and final stanza, the Mules booted the ball back to the Wildcats who moved the ball for nine yards, and then stopped, dead still. They punted the ball back

to Muleshoe.

It was back and forth, and back and forth until Marcus Huey broke loose on a 65 yard run to the end zone. At this time, there was 6:41 left in the game. An attempt for a two point conversion failed.

For the next few minutes, it again became a defensive battle until the Mules put a good drive together with 3:31 left to play when a Mule pass was intercepted, and the Wildcats maintained possession of the ball until the clock ran out.

Also on Friday night, Tulia defeated Foydada by a score of 21-14 and Friona fell to Dimmitt by a score of 22-0.

Next Friday night, the Friona Chieftains will be in Muleshoe for the final regular season game. Gametime is 7:30 p.m.

## Kiwanis News



By R.A. Bradley

Ten Kiwanians, one honorary Kiwanian, Robbie Clapp, one guest, Leon Logsdon, and our sweetheart, Marsha Wilson, survived the Goblins and met Friday morning at the La Placita Cafe.

Some of those absent have either gone deer hunting or the Goblins have them. I always thought that they would be safe from the Goblins of Halloween because I figured that after the Goblins saw each of this crew in the daylight, they would turn them loose. But, this time, the Goblins kept them from Wednesday night through Friday morning.

President Glen Morris was absent to take honorary member Lacy Morris to Lubbock for some more tests. Lacy has been sick now for quite some time.

Lacy, you have been sick too long. I know you are ready to get well and we want you to get well, also. Darling, we sure miss you.

We ask for everyone in the community to remember this young lady in your prayers. Lacy, we love you and want you back at Kiwanis real soon.

In the absence of President Glen Morris and VP Reggie Johnson, this left Eddy Morris, our secretary, to call the meeting to order. J. O. Parker led the club in pledge to the flag. The invocation was given by Bryan Morris. No trading of the Friendship Coin as Robert Montgomery must still be looking for a friend. Robert, the best place to find a friend is at the Kiwanis Club. Eddy passed out the 1990-91 budget that the board had come up with, and the club discussed and approved the budget.

It is always good to see Sweetheart Marsha Wilson.

Marsha, you add so much to our club - we also understand that Fridays are a long day for you. Help the Mules beat the Wildcats tonight.

Here is a list of the Kiwanians of the Shame-Shame group, or maybe the Goblins got them and haven't turned them loose yet! Lyndon Huckaby -- if we can catch Huck, we are going to take him before the City Judge. Maybe Linda can get him back in line. Then there was Jerry Hutton, Reggie Johnson, Chad Johnson, Randy Lewis, Don Martin, Lonnie Merriott, Robert Montgomery, Glen Morris, Merlyn Neel, Keith Turner, Howard Watson, Hugh Young, Mickey Merriott, Julian Dominguez and Chris Lopez, and Jon Keith Turner.

If you see any of these, tell them that 'Trick or Treat' is over, so take their masks off and get back to Kiwanis.

If any of you see these two who are on the MPD, Julian Dominguez and Chris Lopez, give them a citizen's arrest and tell them the only way they can pay their fines is to show up at Kiwanis.

Next Tuesday, Nov. 6th, the flags will be flying. This is VOTE Tuesday. Be sure and be proud of the flag and get out and vote.

Go Mules!! Beat Littlefield. We are also so proud of our band -- Congratulations!!

Progress would be faster if people could go forward on excuses.

## Breast Cancer Screening Set November 16

The Breast Cancer Screening Program of the Don and Sybil Harrington Cancer Center and High Plains Baptist Hospital of Amarillo will continue community outreach clinics for early detection of breast cancer.

A clinic will be held in Muleshoe on Friday, November 16, from 10 a.m.-2:30 p.m. at the South Plains Health Providers Clinic in Muleshoe. Examinations are done by appointment only.

For information about the clinic or to make an appointment, please call the Harrington Cancer Center at the toll free number 1-800-274-4673. Locally, for more information, contact

Linda Bullock at the clinic at 272-4008.

Funding is available through the Texas Cancer Council for screening mammography for Texas residents qualifying for financial assistance.

Early detection of breast cancer is the major goal of cancer control for each woman seen in the clinic. The clinic provides low cost screening which includes a breast exam by a Registered Nurse trained in breast cancer detection, teaching of breast self examination, and a mammogram.

Currently, the most effective method known to win the battle against breast cancer is early

detection. Early detection is best done by following the guidelines recommended by the American Cancer Society for breast cancer screening for women who have no signs or symptoms of breast cancer. The guidelines are:

1. Learn and perform breast self examination every month.
2. Have a physical examination every year.
3. Have a mammogram according to the recommendations by age.

Age 35 to 40, One baseline mammogram; 40 to 50, a mammogram every one to two years; and over 50, yearly mammograms.



CATCH YOU ON THE FLIP-FLOP--And, that's just what this truck load of cotton seed did Wednesday on FM 1760 -- it flipped, and flopped (over, that is). The driver was attempting to make a turn when the load shifted, forcing the truck load of cotton seed to overturn. There were no injuries in the accident. (Journal Photo)

## General Election

Cont. From Page 1

Rick Perry, Republican; Jim Hightower, Democrat and Karen A. Tegmeyer are seeking the office of Commissioner of Agriculture.

Asking to be elected Railroad Commissioner are Beau Boulter, Republican; Robert (Bob) Krueger, Democrat and C. W. Steinbrecher, Libertarian.

Tom Phillips, Republican and Oscar H. Mauzy are seeking the office of Chief Justice, Supreme Court.

## Memorial...

Cont. From Page 1

Citizen of the Decade award in 1980. He was president of the National Mule Memorial Association that erected the monument to the Mule in Muleshoe in 1965. Gil Lamb received the Abe Lincoln Broadcaster award in 1975.

A member of the Muleshoe Rotary Club, he was a Paul Harris Fellow.

He appeared on the Today Show, Sam Donaldson's News and Dan Rather's News. He was also featured on ABC, NBC, CBS, WFAA Television, the Houston Chronicle and Sounds of Texas concerning his local TV station. He was listed in *Who's Who In Texas Today* in 1968.

His survivors include one daughter, Magann Rennels of Muleshoe; a son-in-law, Jack Rennels of Muleshoe; one sister, Mariet Lamb of Muleshoe; and three grandsons, Gilrobert Rennels, Payton Rennels and Greyson Rennels, all of Muleshoe.

Memorials may be made to the Bailey County Ministerial Alliance Prescription Fund, c/o First United Methodist Church of Muleshoe, TX 79347.

## Muleshoe...

Cont. From Page 1

was Neva Gray, art teacher.

Receiving the principal's awards were Maria Garcia, sixth grade; Orlando Arrendondo, seventh grade; and Bryan Field, eighth grade.

On the ballot for Justice, Supreme Court, Place 1, are John Cornyn, Republican and Gene Kelly, Democrat.

Charles Ben Howell, Republican and Bob Gammage, Democrat, are asking election as Justice, Supreme Court, Place 2.

For Judge, Court of Criminal Appeals, Place 1, are Joseph A. (Joe) Devany, Republican and Frank Maloney, Democrat.

Oliver S. Kitzman, Republican and Sam Houston Clinton, Democrat are seeking election as Judge, Court of Criminal Appeals, Place 3.

On the ballot for Judge, Court of Criminal Appeals, Place 3 are Bill White, Democrat and Carol Caul, Libertarian.

Listed as candidates for Judge, Court of Criminal Appeals, Place 4, are David Berchelmann, Republican and Charles F. (Charlie) Baird, Democrat.

Republican Louis E. Sturns is facing Democrat Morris L. Overstreet, Democrat, as Judge, Court of Criminal Appeals, Place 5.

Unopposed candidates include James E. 'Pete' Laney, Democrat, State Representative, District 85; Charles Reynolds, Chief Justice, 7th Court of Criminal Appeals; District Judge, 287th Judicial District, Jack Young, Democrat.

Also, Democratic candidates Nelda Merriott, District Clerk; Barbara McCamish, County Clerk; Dorothy Turner, County Treasurer; Justice of the Peace, Precinct No. 1, Jack Bates; County Commissioner, Precinct No. 2, C. E. Grant, Jr. and Bennie Clauch, County Commissioner, Precinct No. 4.

One amendment is on the ballot, and reads: The constitutional amendment to clarify the authority of the senate to consider certain nominees to state and district offices and to provide for filling vacancies in those offices.

The polls will be open from 7 a.m. to 7 p.m. Tuesday.

I Want The Opportunity To Serve All  
The People Of Bailey County Fairly;  
Reunite The Entire County



- ★ An Honest Straight Forward Candidate
- ★ Progressive But Conservative
- ★ Business Oriented
- ★ Ready To Listen & Consider

All People's Concerns  
**ELECT**  
**Marilyn Cox**  
Bailey County Judge

Tuesday, Nov. 6

Pd. Pol. Adv.

# ALLSUP'S

## SHOP OUR EVERYDAY LOW PRICES.....

WE APPRECIATE YOU!

MELLO CRISP SLICED  
**BACON**  
1 LB. PKG.  
**\$1.19**

BREAKFAST  
**BURRITOS**  
EACH  
**69¢**

ALL TYPES  
**PEPSI**  
12 OZ. CANS/6 PACK  
**\$1.89**

SHURFINE YOUNG HEN  
**TURKEYS**  
10-14 LBS. AVG.  
LB. **59¢**

Kraft  
**Mustard** 25 oz. **89¢**

Kool-Aid 2qt. **8/\$1.00**

ShurSavings 1 lb. qtrs.  
**Margarine 3/99¢**

10 1/2 oz.  
**Ritz-Bits \$1.79**

Shop our many discounted items

318 W. Amer. Blvd  
272-4862

COOKED FRESH 24 HRS. A DAY **HOT FOODS MENU** AVAILABLE AT ALL ALLSUP'S LOCATIONS

BARBECUE BEEF SANDWICH	89¢	9 PIECE BOX CHICKEN	\$4.99
BARBECUE PORK RIBS (LB.)	\$3.99	BEEF & CHEESE CHIMICHANGA (MEAD)	\$1.19
BARBECUE WHOLE CHICKEN	\$3.99	CORN DOG	69¢
ALLSUP'S BURRITO	79¢	DELICIOUS HAMBURGER	59¢
BREAKFAST BURRITO	69¢	WILSON HOT LINKS	99¢
BURRITO BEEF & SALSA	\$1.19	SAUSAGE ON A STICK	\$1.59
DELICIOUS CHEESEBURGER	79¢	SAUSAGE & BISCUIT	79¢
CHICKEN FRIED STEAK	\$1.59	SAUSAGE, EGG & BISCUIT	\$1.09
3 COUNT CHICKEN STRIPS	\$1.49	SAUTEYA SAUSAGE	\$1.09
W/POTATO WEDGES/ CHICKEN (2 PCS) BISCUIT	\$1.99	4 COUNT STEAK FINGERS	\$1.00

CALL IN ORDERS WELCOME CHECK OUR WEEKLY SPECIALS



# Halloween 1990

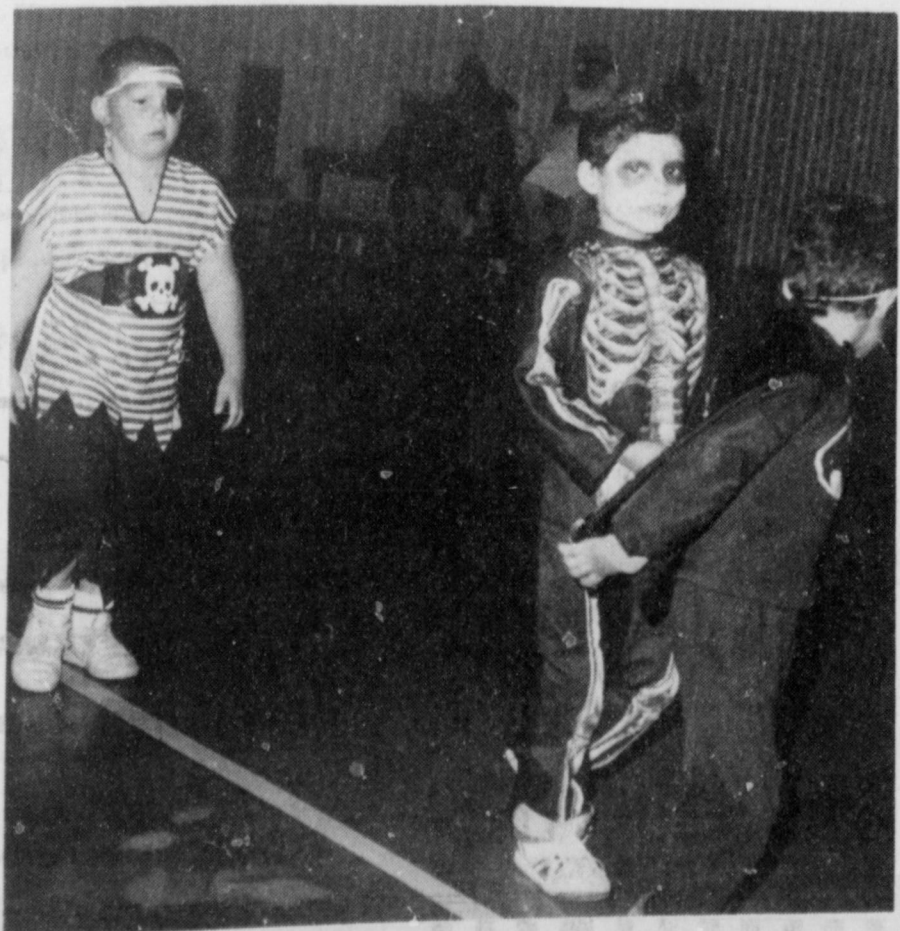
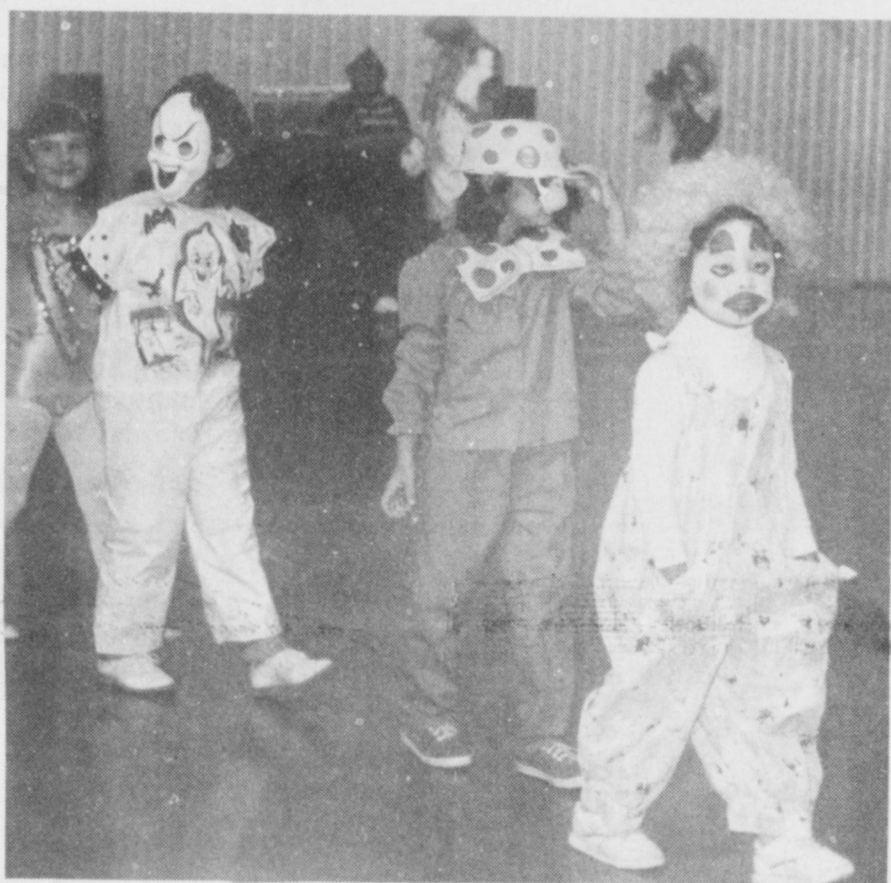



**John Sowder  
Funeral Services  
Held Saturday**

Funeral services for John Sowder, 79, were held at 2 p.m. Saturday, Nov. 3 in Ellis Funeral Home Chapel with the Rev. Roger Foote, pastor of the Three Way Baptist Church, officiating.

Burial was in Muleshoe Memorial Park Cemetery under the direction of Ellis Funeral Home. Sowder died at 1:55 a.m.

**Patty Pena  
Services Held  
Here Saturday**

Funeral services for Patty Pena, 31, of San Angelo were held at 11 a.m. Saturday, Nov. 3 in the First United Methodist Church of Muleshoe with the Rev. Richard Edwards, pastor, officiating.

Burial was in Muleshoe Memorial Park under the direction of Ellis Funeral Home. Miss Pena died at 6:15 p.m. Wednesday in Community Hospital at San Angelo.

Born July 9, 1959, in Clovis, N.M., she had been a resident of San Angelo one and a half years, moving there from Muleshoe. She was a computer programmer and a member of St. Luke United Methodist Church in San Angelo.

Survivors include her parents, Mr. and Mrs. Benny Pena of Muleshoe; her grandmother, Wilma White of Clovis, N.M.; two sisters, Kathy Faver of Jupiter, Florida and Christi Pena of Muleshoe; and a brother, Benny Pena of Addison, TX.

The family suggests memorials be made to St. Luke United Methodist Church at San Angelo.

**Three Way  
Menu**

- NOVEMBER 5-9  
MONDAY  
BREAKFAST  
Pancakes, Juice and Milk  
LUNCH  
Hamburger w/Cheese, French Fries, Apricot and Milk
- TUESDAY  
BREAKFAST  
Hash Browns, Eggs, Juice, Hot Bread and Milk  
LUNCH  
Chicken Pot Pie, Salad, Peach Cobbler and Milk
- WEDNESDAY  
BREAKFAST  
Cereal, Fruit, Juice and Milk  
LUNCH  
Chicken Fried Steak w/Gravy, Whipped Potatoes, Pork-N-Bean Salad, Rolls, Jello and Milk
- THURSDAY  
BREAKFAST  
Waffles, Sausage, Juice and Milk  
LUNCH  
Pinto Beans, Tator Tots, Mixed Greens, Cornbread, Banana Pudding and Milk
- FRIDAY  
BREAKFAST  
Biscuit, Gravy, Juice and Milk  
LUNCH  
Taco's, Corn, Salad, Peanut Butter Cake and Milk

Wednesday in the Methodist Hospital at Lubbock.

Born Sept. 28, 1911, in Era, TX, he had been a resident of Bailey County since 1931, moving here from Lubbock. He was a farmer and a Baptist. He was employed for a number of years at Shaffer Gin. Sowder was a member of Woodman of the World Lodge, and had served on the school board a member in Baileyboro and Muleshoe. He was a former Bailey County ASCS committee man. He married Maud Roy on Dec. 18, 1934, in Muleshoe.

Survivors include his wife, Maud; a son, Thomas Robert Sowder of Ogden, Utah; four daughters, Evelyn Peat of Muleshoe, Bettye Veronikas and Norma Williams, both of Amarillo and Mary Long of Leesville, South Carolina; 13 grandchildren; and eight great

grandchildren. The family suggests memorials be made to your favorite charity.



**BEST OF PRESS**

**Interest**  
The bonds of matrimony are worthless if the interest isn't kept up.

**At Times**  
The times we are living in are wonderful times to live in at times.

**A Matter Of Fitness**  
Two reasons why women don't wear last year's gowns: They don't want to and they can't.

**Cuneo (Iowa) Topics.**

**Louis Guzman Jr.  
Funeral Services  
Slated Monday**

Funeral services for Louis Guzman, Jr., 21, will be held Monday, November 5 in the First United Methodist Church at 11 a.m. with Rev. Carlos Martinez, pastor of the Spanish Methodist Church, Hobbs, N.M. and Rev. Richard Edwards, pastor, officiating.

Interment will be in Muleshoe Cemetery under direction of Ellis Funeral Home of Muleshoe.

He was pronounced dead at his home northwest of Muleshoe at 8:18 a.m. Friday, November 2, by Judge Bonnie Clayton, Farmer County Justice of the Peace. She ruled natural causes

in his death.

He was born October 16, 1969 at Snyder, TX and resided all his life in Muleshoe.

He was a member of the Spanish Methodist Church.

His survivors include his parents, Louis Sr. and Tomasa Guzman, Muleshoe; his paternal grandfather, Pete Guzman, of Hermligh, TX; maternal grandparents, Mr. and Mrs. Aurelio Gallegos, Muleshoe; two sisters, Socorro Sital, Sudan and Erica Guzman, Muleshoe; and two brothers, Alfredo Guzman, of Muleshoe and Sergio Guzman of Ft. Knox, Louisville, KY.

**Peter Domenici, (R-N.M.),** member Senate Budget Committee:

"I've been at it a long time and I have never seen a package that attacks the deficit that is as credible as this or as significant as this."

**Edward Kennedy, Senator (D-Mass),** on abortion notification:

"The actions on parental notification means the Senate turns our backs on millions of teenagers."

**Cash Rewards  
Up To \$1,000  
For Information!  
Call  
Bailey County  
Crime Line  
272-HELP**

**Immaculate Conception  
Catholic Church**  
Father Patrick Maher  
Northeast of City

**First Baptist Church**  
220 West Ave. E.

**Emmanuel Baptist  
Church**  
Iglesia Bautista Emmanuel  
107 East Third  
Isaias Cardenas, Pastor

**Trinity Baptist Church**  
314 E. Ave. B.  
Rev. Dale Berry

**Circle Back  
Baptist Church**  
Intersection FM 3397 &  
FM 298  
Pastor, Glen Price  
946-3676

**Calvary Baptist Church**  
1733 W. Ave. C.  
Rev. Rick Michael

**Victory Baptist Church**  
605 West 8th  
James Williams, Pastor

**Progress Baptist  
Church**  
Charles Fisk, Pastor  
Progress, Texas

**Richland Hills  
Baptist Church**  
17th and West Ave. D.  
Allen Petersen, Pastor

**St. Matthews  
Baptist Church**  
Corner of West Boston  
& West Birch  
M.S. Brown, Pastor

**Progress Second  
Baptist Church**  
1st and 3rd Sunday  
Rev. Arthur Hayes

**Primitive Baptist  
Church**  
621 South First  
Elder Cleveland Bass, Pastor

**1st Baptist Church**  
Lazbuddie, Tx.  
Gary Wilcox, Pastor  
965-2126

A move to worship GOD  
in His HOUSE is a

**MOVE in the  
RIGHT DIRECTION**

To attend Church is the first step in finding God.  
To attend regularly is to continue in the right direction, and gives one an opportunity to understand God's will in his life. Now is the time to make your move. Choose the way that will lead you to God.

Attend Church

☆ ☆ ☆

The Church is God's appointed agency in this world for spreading the knowledge of His love for man and of His demand for man to respond to that love by loving his neighbor. Without this grounding in the love of God, no government or society or way of life will long persevere and the freedoms which we hold so dear will inevitably perish. Therefore, even from a selfish point of view, one should support the Church for the sake of the welfare of himself and his family. Beyond that, however, every person should uphold and participate in the Church because it tells the truth about man's life, death and destiny; the truth which alone will set him free to live as a child of God.

Coleman Adv.

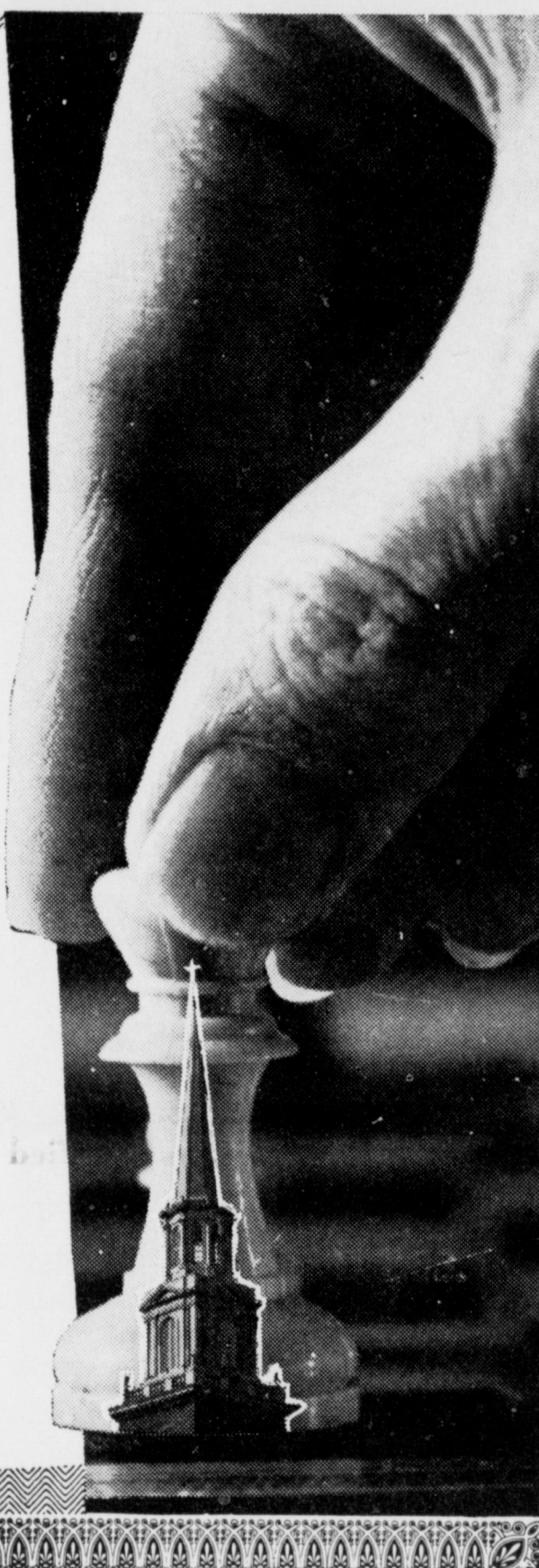

**Primera Iglesia  
Bautista**  
223 E. Ave. B.  
Roy Martinez, Pastor

**Lariat Church  
Of Christ**  
Sunday School 10:00 a.m.  
Worship 11:00 & 6:00 p.m.  
Wednesday Services 7:00 p.m.  
Sam Billingsley, Minister

**Muleshoe Church  
Of Christ**  
Clovis Hwy  
Bret McCasland, Minister  
16th & Ave. D.  
Church Of Christ  
Sunday 10:30 a.m.  
Evening 6:00 p.m.  
Wednesday 8:00 p.m.  
Curtis Shelburne, Minister

**Lazbuddie Church  
Of Christ**  
Minister, Keith Courmier  
Sunday School 9:30 a.m.  
Morning Services 10:00 a.m.  
Evening Services 6:00 p.m.  
Wednesday Night 7:00 p.m.

**First Assembly  
Of God**  
Rev. G. Dean Reid, Pastor  
Sunday School 9:45 a.m.  
Morning Worship 11:00 a.m.  
Evening Services 6:30 p.m.  
Mid-Week Services 7:30 p.m.  
272-3984

**Spanish Assembly  
Of God**  
East 6th and Ave. F.  
Mike Doyle, Pastor

**First United  
Methodist Church**  
507 W. 2nd Street  
Richard Edwards, Pastor

**El Divino Salvador  
Methodist Church**  
5th and Ave. D.  
Jose M. Fernandez, Pastor

**United Pentacostal  
Lighthouse Church**  
207 East Ave. G.  
Rev. N.W. Thompson  
272-3258

**Truth Tabernacle  
Pentecostal Church**  
200 E. Ithaca & Fir  
Pastor, Les James  
272-3391

**The Christian Center**  
Morton Hwy  
272-5992

**St. John Luthern**  
Sunday School and Bible  
Classes 9:30 a.m.  
Church Services 10:30 a.m.  
Rev. Mac Bearss, Pastor

**Lazbuddie Methodist  
Church**  
965-2121  
Doug Chapman, Pastor

**New Covenant Church**  
Plainview Hwy  
Sunday 10:00 a.m.  
Wednesday 7:00 p.m.  
Jimmy Lowe, Pastor

**Jehovah Witness**  
Friona Hwy  
Jack Tiffin, Minister  
Warren Mecks, Minister

**Templo Calvario**  
507 South Main  
Sunday 10:00 a.m.  
Sunday Evening 7:00 p.m.  
Evangelistic Services  
J.L. Soto, Pastor

**Church Of  
The Nazarene**  
9th and Ave. C.  
Dennis Hayes, Pastor

**Attend The Church  
Of Your Choice!**

<b>Western Drug</b> 114 Main 272-3106			<b>Dairy Queen</b> 1204 W. Amer. Blvd. 272-3412
<b>Wes-Tex Futures, Inc.</b> 1910 W. Amer. Blvd. 272-5585	<b>Serv-All Thriftway</b> 401 W. Amer. Blvd. 272-4585	<b>American Valley, Inc.</b> W. Hwy 84 272-4266	<b>Viola's Restaurant</b> 2002 W. Amer. Blvd. 272-3838
<b>Bob Stovall Printing</b> 221 E. Ave. B. 272-3373	<b>Combination Motor &amp; Salvage</b> 272-4458	<b>Farmer's Co-Op Elevators</b> Muleshoe 272-4335	<b>Bobo Insurance</b> 108 E. Ave. C. 272-4264
<b>Main Street Beauty Salon</b> 115 Main 272-3448	<b>W.T. Services, Inc.</b> 319 E. Amer. Blvd. 272-4888	<b>Bratcher Motor Supply</b> 107 E. Ave. B. 272-4288	<b>5-Area Telephone Cooperative, Inc.</b> 302 Uvalde 272-5533
<b>Irrigation Pumps &amp; Power</b> West Hwy 84 272-4483	<b>Wes-Tex Feed Yards, Inc.</b> 272-7555	<b>Muleshoe Lawn &amp; Leisure</b> 522 W. Amer. Blvd. 272-3162	<b>Richland Hills Texaco</b> 1914 W. Amer. Blvd. 272-4875

"I back the family insurance I sell with good neighbor service. Call me."



Mark Morton  
109 S. 1st  
Muleshoe, Tx.  
272-7519

Like a good neighbor,  
State Farm is there.



State Farm Insurance Companies  
Home Offices, Bloomington, Illinois



# CLASSIFIEDS 272-4536

## CLASSIFIED RATES

15 Words & Under  
Minimum Charge \$2.30  
Thereafter \$2.00

16 Words & Over  
1st Insertion 15 cents per word  
2nd Insertion 13 cents per word

CLASSIFIED DISPLAY RATES  
\$1.75  
Per Column Inch

DEADLINES  
12 noon Tues.  
For Thursday Paper 12 noon Friday  
For Sunday Paper

To receive the reduce rate after the first insertion ad must run continuously.

We reserve the right to classify, revise, or reject any ad. We are not responsible for any error after ad has run once.

## 1. Personals

**CONCERNED**  
About Someone's Drinking?  
**HELP IS AVAILABLE**  
through Al-Anon  
Call 272-2350 or 965-2870 or come to visit Tuesday and Thursday nights, 8:00 p.m. & through AA call 965-2870 or come visit Tuesday nights, 8:00 at 620 W. 2nd, Muleshoe.

Furniture Upholstering and Repair. 303 East Cedar. 272-5722. B1-41t-tfc

## 3. Help Wanted

Earn \$300 to \$500 per week Reading Books at home. Call 1-615-473-7440 Ext. B-805.

**WANTED:** Reliable, dependable, stable, full-time farm employee. Must have knowledge of cattle and new-type farm equipment. Terms negotiable, salary good. 806-965-2111. 3-43t-8tp

## TOWN & COUNTRY FOOD STORES

We are seeking career minded individuals for part time and full time employment. Must be dependable, have good customer relations, work, learn, and contribute. Applications available at both stores. Drug test required.

**WANTED:** Experienced machinist and gearhead man. Call (806) 238-1596 days or 238-1328 nights-after 9 p.m. B3-tfc

**HELP WANTED**  
Route Sales person Bailey & Lamb Counties. Send resume to Morris Snack Sales, Route 1 Box 287, Hereford, Tx. 79045.

## TEXAS MIGRANT COUNCIL HEADSTART

Is Now Taking Applications For Teacher Trainees:  
Qualifications Needed:  
1. High School Diploma or G.E.D.  
2. Some experience in Child Care  
3. Bilingual Helpful!  
For Applications Come By 101 E. Ave. B., Muleshoe  
**DEADLINE TO APPLY: Nov. 10, 1990**

## 7. Wanted To Rent

**WANTED TO RENT OR BUY:** Baby bed. Call 272-4789. A7-44t-2tc

## 9. Automobiles For Sale

**FOR SALE:** 1987 Chevy Subaruu Silverado. AM/FM Cassette, tilt, cruise, new tires. 60,000 miles. Call 272-5037. P9-44t-tfc

## 11. For Sale Or Trade

**FOR SALE:** '8 Tower Valley Sprinkler. 5 years old. Call Sandy at 272-7561 (day) or after 6 p.m., 272-3257 (night)

## 15. Misc.

**GOLD CREDIT CARD**  
Visa/Mastercard Guaranteed. Cash Advance \$2,500. credit line. 1-900-446-0040 \$25. fee. 15-42t-8tp

**Wanted:** Responsible party to take on small monthly payments on piano. See locally. Call Manager at 800-635-7611. M11-42t-6tc

**WANT TO BUY:** Used sprinkler and mainline pipe. Siderolls in good condition. Waterdog Irrigation. 385-4620. W15-42s-12tc

**CRAWFORD & SON**  
Floor Covering & Decking & Etc. guarantee our work. We give 10 percent discount to cash customers and farmers; 20 percent discount to veterans and senior citizens. "If you can't afford to buy carpet from us, you can't afford to buy carpet." Bobby Crawford 272-5275 272-5805

## 8. Real Estate

**FOR SALE:** Three bedroom, Two bath, 1 car garage, large kitchen, large back yard and large back yard. New Fence. Approx. 1,600 sq. ft. Call Sandy at 272-7561 (day) or after 6 p.m. 272-3257 (night) T8-42s-tfc

**FOR SALE:** 1983 Wingate mobile home by Fleetwood, 14 x 70, 2 bedroom, 2 bath, stove, refrigerator and storm windows. Good condition. Phone 272-5489 or 965-2178. D9-44t-tfc

**FOR SALE OR RENT:** 3 bedroom, 1 bath House. Covered patio. Shop Building. Phone 272-3321 after 6:00 p.m. Y8-43t-4tc(S)

## 3. Help Wanted

## 3. Help Wanted

**MULESHOE AREA HEALTHCARE Center**

NOW ACCEPTING APPLICATIONS FOR:

- \*Registered Nurse For Educational Director Part Time/Full-Time
- \*Registered Nurse For Assistant To Director of Nurses, Part-Time
- \*Social Worker, Part Time
- \*Excellent Benefits, Full and Part Time

APPLY IN PERSON  
PERSONNEL OFFICE  
8:00 A.M.-12:00 A.M. AND 1:00 P.M.-5:00 P.M.  
EQUAL OPPORTUNITY EMPLOYER  
272-7578  
708 SOUTH FIRST STREET  
MULESHOE, TEXAS 79347

## 8. Real Estate

**The Prudential**  
Ada, REALTORS®  
294 Acres (plus or minus). Excellent land, excellent water. Can be sold in two separate parcels. Owner financing  
PATRICIA YEAGER  
Broker / Owner  
806-655-1093  
Canyon, Texas

## 8. Real Estate

**HCR REAL ESTATE**  
4-2-1 Carport. Brick, lots of storage. Storage building 20x48. Let's look at this.  
Thursie Reid  
272-5318

**J.B. Sudderth Realty, Inc.** REALTOR

109 Fifth Street Farwell, Texas  
Realtors/Certified Appraisers

Have Buyers. Need Farm land to sell.

Good 160 Acres irrigated. Near Clays Corner. Nearly new circle.

**J.B. Sudderth Broker**  
**Daren Sudderth Broker**  
**Master Senior Appraiser**  
806-481-3288

## Bingham & Nieman Realty

116 E. Ave. C George Nieman, Broker 272-5285 or 272-5286

**RICHLAND HILLS**  
IMMACULATE 3-2-2 Brick, Cent. A&H, Built-ins, FP, sunken lv. area with cathedral ceiling, ceiling fans, earthtones, storage bldg. \$50's!!!!

NICE RESIDENTIAL LOTS- \$5,000 UP.....

PRICE REDUCED-Nice 3-2-2 Brick, Cent. A&H, FP, Earthtone carpets, fenced yd. \$60's!!!!

3-2-2 Home. Heat pump, built-ins, FP, earthtone carpets. Fenced yd., & more. PRICED TO SELL--\$30's!!!!

3-2-2 Brick, Corner lot, Cent. A&H, built-ins, FP, patio. \$60's!!!!

**HIGH SCHOOL**  
PRICE REDUCED 3-1-1 Home, earthtone carpets, workshop, cellar, fenced yd.

IMMACULATE 2-1-1 Home, Cent. A&H, nicely remodeled, storm windows and doors, fenced yd., cellar. \$20's!!!!

2-1-1/2 Brick, fl. furn., Cent. Air, fenced yd., & more. \$20's!!!!  
FmHA FINANCING to qualified Buyer-  
3-1-1 Brick, Cent. heat, earth-tone carpet, ceiling fans, miniblinds. \$20's!!!!

**HIGHLAND AREA**  
VERY NICE 4-2-1 Brick, Cent. A&H, built-ins, earthtone carpets, util., encl. patio, storm win. & doors, grill, spklr. sys., stor. bldg., fenced yd. \$60's!!!!

3-2-1 Brick, Cent. Heat, evap air, fenced yard, & more!!!!

JUST LISTED- NICE 2-2-1 Brick, Cent. A&H, built-ins, HEATED POOL, spklr. Sys., fenced yd., corner lot, & more. \$50's!!!!

**LENAU ADD.**  
Nice 4-2-2 carport Home. Cent. A&H, built-ins, FP, Cent. Vac., Office, Sewing area, fenced yard. \$30's!!!!

3-2-1 Brick, Cent. A&H, built-ins, FP, fenced yd., stor. bldg. \$40's!!!!

NICE 2-2-2 Brick, built-ins, CH, storm windows & doors, fenced yd., & more. \$50's!!!!

3-1-1/2-1 Brick, CH, Evap. Air, utility, fenced yd., corner lot. FmHA financing possible!!!!

3-1 Home, Corner lot, wall furn., fenced yd. \$20's!!!!  
COUNTRY CLUB 3-2-2 Brick, Cent. A&H, built-ins, FP, 2,000+ lv. area, fenced yd., storage bldg., & more.

3-2-3 Carport Home on 11 ac. edge of town, Cent. A&H, built-ins, cellar, barns, & corral. MAKE OFFER.

NICE 3-2-1 Home on 1 acre close to town., Cent. Heat, evap. air, nice carpets, remodeled. \$30's!!!!

**GYMNASTICS STUDIO- BLDG. & EQUIPMENT- PRICED TO SELL!!!!**

**RESTAURANT- BLDG., LAND, & EQUIPMENT- A GOOD BUY!!!!**

**COMMERCIAL TRACT 175'X100'** (Hwy. 70 & 84; RR spur access, approx. 1200 sq. ft. bldg. PRICED TO SELL!!!!)

24 Acres on pavement, edge of town, 8' irrig. well, (1-3-1-1 Home & 2-2-1 Homes for rentals plus 14 Mobile home hookups). Excellent income property set up for vegetable and fruit with stand & equip.!!!

2-1 Home, 20 Acres, sub. pump. Sprinkler, barns, & corral. \$40's!!!!

**Kids Korner**

**MUSICAL PUZZLE**

PUT THE NAMES OF THE INSTRUMENTS INTO THE SPACES GOING ACROSS AND YOU WILL FIND ANOTHER READING DOWN.

ANSWER: A TROMBONE IS A TROMBONE.

**Have A Nice Day**

**8. Real Estate**

**BAILEY COUNTY LAND FOR SALE**  
Owner will finance the following size blocks: 2-80 acres, 2-160 acres, 4-800 acres, and 2-277 acres. Wheat, milo and cotton allotments. 1/4 circles of the mainline grass. 7 Center Pivots. A Sweet Cattle Sell-Up.  
If interested, contact T.L. Timmons  
806-385-4487 (Day) 806-925-6484 (Night)

**8. Real Estate**

**CLASSIFY!**  
Call 272-4536

## The longest words

Perhaps you thought that antidisestablishmentarianism was the longest English word, but it only has 28 letters. Or perhaps you guessed supercalifragilisticexpialidocious. That, however, is only a made-up word from the film, *Mary Poppins*.

Now get ready to twist your tongue if you want to pronounce some of the real longies. The Oxford English Dictionary lists a 29 letter word as its longest: floccipaucinihilipilification, which means "the action of estimating as worthless."

Webster's Third International Dictionary tops that one with a 45 letter word, pneumoultramicroscopic-silicovolcanocnosis, which is a disease of the lungs found in miners.

But the longest word ever is a 182 letter word translated from a 170 letter Greek word:

Lopadotemachoselachogaleokranioleipsanodrimhy-potrimmatosilphioaparomelitokatakechymenokichlepikossyphophattoperisteralektronoptekelphalioikigklopeleiolagoiosir-aiobaphetraganopterygon.

This word is the name for a food which is made of 17 sweet and sour ingredients including brains, honey, mullet, vinegar, pickles and the Greek liqueur, Ouzo.

## The history of stamps

A classified advertisement in *The Times* of London in 1841 led to the popular hobby of philately, popularly known as stamp collecting.

The advertisement was placed by a young woman interested in wallpapering her bedroom with postage stamps! It inspired other people to start collecting stamps.

Only a year earlier, in 1840, at the suggestion of Sir Rowland Hill, Great Britain had issued the world's first postage stamps. They were called "Penny Blacks" and had the head of Queen Victoria on them.

Before these stamps were issued, people took their letters to the Post Office and paid the postmaster a fee for sending them.

The postmaster then wrote the word "paid" on the envelope and sent it off.

With the issue of stamps, people could buy their postage in advance, and simply mail letters in public letter boxes that were set up throughout the country.

Today stamps are available with dozens of different pictures. The next time you go to the post office, ask to see some of the different kinds of stamps. This could be the start of an exciting hobby!



## Dear Louisa,

Dear Louisa,  
My wife has a quick temper and I think the things she says are probably harmful to the children.

When she becomes provoked, her favorite word is stupid. She will say, "Stupid, don't you know better than that?" or "What makes you so stupid?"

I think a child should have his opinion of himself built up and not torn down.

What do you think

## 8. Real Estate 8. Real Estate

**Smallwood Real Estate**  
232 Main Muleshoe 272-4838

On pavement in Country. 3 Bedroom, 2 Bath, Large Kitchen and Dining Area, Living Room, Large Den, and Playroom. 1 Acre.

All electric energy efficient, Central Heat and Air, 2 Bedroom, 1 1/2 Bath, Living Room and Den, 1 Car Garage with Storage. Corner Lot.

3 Bedroom, 2 Bath, Living Room and Dining Area, Large Den, Utility and Large Play Room. Corner Lot. PRICED TO SELL.

Brick- 3 Bedroom, 1 3/4 Bath, Kitchen, Dining Area, Living Room, Central Heat and Refrigerated Air. 1 Car Garage.

STUCCO--2 Bedroom, 1-1/2 Bath, Remodeled Kitchen, Dishwasher, 2 Oven Stove, Central Heat and Air, Fireplace, Nice Carpet. Good Terms.

3 Bedroom, 1 Bath, Living Room, Kitchen and Dining Area, Built-in Oven, Cook Top, Dishwasher, 1 Car Garage, Patio and Large Shop Building.

3 Bedroom, 1 Bath, 1 Car, Carport, Large Kitchen, Nice Living Room. Stove and Dishwasher.

Short of money for the down payment on a home? Call or see me for a Rent to Own Contract.