

PERSONALS

Mr. and Mrs. Bobby Barbee and son, Andy, have moved to Noodle after a year's residence in Midland.

W. A. Campbell spent last weekend in Midland, visiting with his son and daughter-in-law, Mr. and Mrs. Billy Campbell.

Mr. and Mrs. J. J. S. Smith, of Sweetwater, formerly of Merkel, have gone to South Texas to visit their son, Sammy and wife and little daughter.

Miss Mary Anna Mayfield, who came from Midland to be with her sister, Mrs. Joe Ramsey, while she was in Sadler hospital, visited with her sister-in-law, Mrs. Helen Mayfield.

Mrs. Fannie King has returned from a visit with her son, Mr. and Mrs. Clarence King, and her sister, Mrs. Ludie Cantrell, in Fort Worth.

Mrs. G. H. Tucker went to Bangs last week to attend the funeral of her sister, Mrs. A. E. McKay. The funeral service was held at Brownwood.

Visiting all day Thanksgiving in the home of Mrs. S. G. Russell, Sr., were Mr. and Mrs. Bob Shive and Bill from Brownwood, Mr. and Mrs. Sam Nunnally from Abilene, S. G. Russell, Mr. and Mrs. James Russell and Lynn and Ralph Russell.

Mr. and Mrs. Riley Huie, Wichita Falls, and J. F. Huie, of Anson, visited Sunday in the L. C. Murray home.

Mr. and Mrs. W. E. Bass of Snyder, who visited with his cousin, Seth Morgan, now in a hospital in Abilene, and Mrs. Morgan, and Mr. and Mrs. T. C. Allen, close friends, returned home Wednesday.

Monthly Statement of the CITY OF MERKEL

For November
Showing Receipts for the month of November 1948, and expenses for the month of October, 1948, paid in November.

RECEIPTS	
Tax collection	\$1,110.58
Water revenue	852.52
Sewer revenue	333.85
Sewer main tap	15.00
Meter deposits	35.00
Street paving project	2,133.50
Fines	25.10
Oil production	84.24
Maintainer service	5.00
Miscellaneous	19.96

Total Receipts	\$4,564.55
On hand, Nov. 1, 1948	\$4,826.53
Total	\$9,391.08

DISBURSEMENTS	
Administrative	\$229.52
Water department	405.50
Sewer department	171.96
Sanitary department	322.20
Street department	108.64
Fire department	158.37
Police department	284.29
Lights, city hall	9.55
Street lights	142.00
Signal lights	51.06
Relief office expense	75.99
Int. to F. & M. bank on borrowed money	23.25
F. & M. bank on loan	3,000.00
Street paving project	7,586.84
Miscellaneous	12.41

Total	\$12,621.49
Gen. fund overdrawn, on Dec. 1, 1948	\$ 3,230.38

REFUNDING BOND ACCOUNT	
Bal. on hand, 11-1-1948	\$16,357.97
Tax collection in Nov.	1,332.45

On hand, 12-1-1948	\$17,690.42
--------------------	-------------

WATERWORKS AND SEWER IMPROVEMENT BOND	
Bal. on hand, 11-1-1948	\$64,754.04
Trinity Valley Iron and Steel Co. for materials returned	15.44

Total	\$64,769.48
Paid out—Pump houses, materials and fire plug repairs	163.10

On hand, 12-1-1948	\$64,606.38
--------------------	-------------

WATERWORKS AND SEWER IMP. BOND TAX ACCOUNT	
On hand, 11-1-1948	\$2,917.96
Tax collection in Nov.	885.30

Total tax money on hand, Dec. 1, 1948	\$3,798.26
---------------------------------------	------------

W. M. ELLIOTT,
City Secretary.

Built in 1610, the Palace of the Governors, in Santa Fe, N. M., is the oldest public building in the United States.

Adding machine rolls, 15 cents each, at Merkel Mail office.

In The Churches

SUNDAY SCHOOL ATTENDANCE
Attendance at the seven reporting Sunday Schools last Sunday was 774 as compared with 682 on the previous Sunday. The attendance on the same Sunday a year ago was 794.

PRESBYTERIAN CHURCH.
Sunday School at 10 a. m. Preaching services at 11 a. m. and 7 p. m. Tom Keenan, Pastor.

FIRST BAPTIST CHURCH.
Dr. Arthur Travis will fill the pulpit at 11 a. m. and 7:00 p. m. Sunday School at 10 a. m. Training Union at 6:00 p. m. Prayer meeting at 7:00 Wednesday evening. Reporter.

METHODIST CHURCH.
Church School 10 a. m. Morning worship 11. Youth Fellowship 6:30 p. m. Evening worship 7:00. W.S.C. Mondays, 3 p. m. Mid-week prayer Wednesdays, 7:00 p. m. R. L. Butler, Pastor

CHURCH OF CHRIST.
Bible School 9:45 a. m. Sunday. Worship 10:50 a. m. and 7:00 p. m. Young People's meeting 6:00 p. m. Midweek service Wednesday 7:00 p. m. Troy M. Cummings, Minister.

NAZARENE CHURCH.
Sunday School 10 a. m. Preaching at 11 a. m. and 8 p. m. YPS at 7 p. m. Prayer meeting at 7 p. m. Wednesday. R. T. Smith, Pastor.

CALVARY BAPTIST CHURCH.
Sunday School at 10 a. m. Preaching at 11 a. m. and 7:30 p. m. Mid-week prayer meeting at 7:30 Wednesday evening. Reporter.

ASSEMBLY OF GOD.
Sunday School at 10 a. m. Preaching services at 11 a. m. and 7:30 p. m. Services Thursday 7:30 p. m. H. S. Earp, Pastor.

Letter to Santa Claus.
Dear Santa Claus:
Please bring me a bow and arrow, climbing tractor and a carpenter's set. Bring my little sister, Sarah, a doll and tricycle. Be good to all the boys and girls. Thank you, Santa. Robert Leo Harris.

MAGAZINE SUBSCRIPTIONS.
We will appreciate the privilege of sending in your subscription to the leading magazines. On a great many of them, if you want to include your subscription to The Mail, we are in position to make special clubbing offer. See us before you renew.

Jester to Get Medal From Mayor of Vienna

Miss Iris Gabriel, founder and director of the "American Silent Guest Plan," which is now in progress in Texas to benefit hungry children, has informed Governor Beauford Jester she will visit Austin on Dec. 14.

Miss Gabriel will bring a medal to present to Governor Jester, sent by the mayor of Vienna in recognition of this State's help in the Silent Guest program last year. The medal will be the Viennese children's way of saying "thank you" for the food they received.

A similar campaign was launched again this year, on Thanksgiving Day. The Silent Guest drive, which will last until Christmas, has a goal of \$1,000,000 to be given to the non-profit United Nations Appeal for Children to help 230,000,000 undernourished and sick children throughout the world.

The plan asks that Texans set an extra plate at their tables during the holiday season, from now until Christmas, to entertain a silent guest—a hungry child who needs our help.

Then, the price of that meal, for as long a period as the individual Texan can afford, may be sent by check or money order to the Silent Guest communities, in care of the Governor's Office, Austin.

Oklahoma contains more than 30 tribes of Indians, who make up about one-fifth of the Indian population of the United States.

Try a Classified Ad in The Mail



SEE THAT YOUR New Car DOES NOT HAVE A "BLIND SPOT"

—the Finance Plan

You buy your new car with your eyes wide open. Do not close them when it comes

to the financing—and take any plan that is offered you.

Bank financing will save you money and trouble. It will provide quicker and more personal service and attention. You will have more freedom of choice in certain ways.

Let us go over these advantages with you, point by point, before you arrange for the financing of your new car.

THE OLD RELIABLE

Farmers & Merchants National Bank

MERKEL, TEXAS

HAVE YOUR NEXT SUIT TAILORED-TO-MEASURE by Royal

... made-to-measure suits for men and women. You choose the fabric and select your style. ... we guarantee to fit you as you like to be fitted. Act now!

... we will appreciate an opportunity to serve your Dry Cleaning needs—and we would like to show you our two lines of tailor-made clothing.

L. B. WHITAKER DRY CLEANERS
1 1/2 Blks. West of Post Office
Next Door to H&H Laundry
Merkel, Texas

JUST RECEIVED TWO MORE LOADS LUMBER!

Flooring, Siding, Center Match and Ship Lap — Also plenty of 1x6 - 16-ft. Rough Fencing Board.

THIS IS GOOD LUMBER—
Come in and look it over.

J. W. HAMMOND
MERKEL, TEXAS



GUILTY OR NOT?

YOU can lose your home, your automobile, your savings, and all that you value, if you have to meet the verdict reached by a jury for injuries sustained on your property.

Residence Liability Insurance will defend you in such action and pay the damages up to the limit of your insurance.

W. O. BONEY & SON

Consult Your Insurance Agent as You Do Your Doctor or Lawyer

21 - PHONE - Res. 181 or 184W

Insurance All Kinds

REAL ESTATE AND RENTAL EXCHANGE
CYRUS PEE
PHONE 171

LET

Lydick-Hooks Roofing Company

Make your estimate to Re-Roof your residence or store building. Estimates FREE. All work Guaranteed.
We Use Genuine Rubberoid Roofing Material
Phone 4088
Abilene, Texas



See the Tricycle-Wagons, Station Wagon, Police Patrol, Fire Wagon and Pedal Wagon.

We have a Few More Card Tables, Plastic Dominos, Table Games—such as Rook, Touring, Old Maid, Flinch, Pit and Authors.

We believe we can supply substantial gifts for every member of the family.

YES We are your Firestone Dealer—We sell all types of Firestone Merchandise.

West's Auto Supply Store

"Serving the Car Owners Since 1914"

Tel. 222 Merkel, Texas

Food Specials at Fishers

FRIDAY and SATURDAY

DECEMBER 10th and 11th

Pure Cane SUGAR 10 pounds.. 85c	K. B. — Print Sack FLOUR 25 pounds...\$1.59 Armour's PURE LARD , 3 lbs. 69c
BLACKEYE PEAS , No. 303 can 9c	Peach, Plum, Apricot and Pineapple Preserves , 2 lb. jar 43c
GREEN BEANS No 2 can 13c	DREFT , box 27c
HOMINY , No. 2 can 9c	OXYDOL , box 33c
Delight—Vac. Sealed COFFEE Pound 36c	Paramount Vienna Sausage 2 cans 29c
Ballard—Oven Ready BISCUIT , can10c	Fresh, Crisp MARSHMALLOWS 6 oz. pkg. 15c
	English Walnuts, Almonds Mixed Nuts , lb 49c
	Xmas Mixed CANDY , lb. 23c

MEATS

OLEOMARGARINE, lb. 39c
PORK CHOPS, lb. 59c
CHUCK ROAST, lb. 49c
Longhorn CHEESE, lb. 49c

PRODUCE

LETTUCE, head 10c
Delicious APPLES, lb. 12c
Fresh TOMATOES, lb. 18c
CABBAGE, lb. 4c

Fisher Groc. & Mkt.

"WE RESERVE THE RIGHT TO LIMIT QUANTITIES"

Phone 179

We deliver Mon. & Fri.

Legal Notices

CITATION BY PUBLICATION THE STATE OF TEXAS

TO: James P. Hagens, Greeting:
You are commanded to appear and answer the plaintiff's petition at or before 10 o'clock A. M. of the first Monday after the expiration of 42 days from the date of issuance of this Citation, the same being Monday the 3rd day of January, A. D., 1949, at or before 10 o'clock A. M. before the Honorable 42nd District Court of Taylor County, at the Court House in Abilene, Texas.

Said plaintiff's petition was filed on the 18th day of November, 1948. The file number of said suit being No. 16,030-A.

The names of the parties in said suit are: Birdie Hagens as Plaintiff, and James P. Hagens as Defendant.

The nature of said suit being substantially as follows, to wit: Plaintiff and defendant were legally married on April 17, 1948, and lived together until about the 1st day of September, 1948.

There were no children born to the marriage of plaintiff and defendant and there is no community property to be adjudicated. Plaintiff sues for divorce on grounds of cruel treatment.

If this Citation is not served within 90 days after the date of its issuance, it shall be returned unserved.

Issued this the 18th day of November, A. D., 1948.

Given under my hand and seal of said Court, at office in Abilene, Texas, this the 18th day of November, A. D., 1948.

(Seal) J. Neil Daniel, Clerk, District Court, Taylor County, Texas By Grace Jenkins, Deputy.

Plaintiff, and Suzanne Parks as Defendant.

The nature of said suit being substantially as follows, to wit: Plaintiff and defendant were legally married on February 26, 1944, and lived together until November, 1947.

No children were born to plaintiff and defendant and there is no community property to be adjudicated. Plaintiff sues for divorce on grounds of cruel treatment.

If this Citation is not served within 90 days after the date of its issuance, it shall be returned unserved.

Issued this the 18th day of November, A. D., 1948.

Given under my hand and seal of said Court, at office in Abilene, Texas, this the 18th day of Nov., A. D., 1948.

(Seal) J. Neil Daniel, Clerk, Dist. Court, Taylor County, Texas. By Grace Jenkins, Deputy.

TRADE IN YOUR OLD WATCH

On a new Wyler, Bulova, Elgin or Waltham.

Up to \$25.00 allowance for your old watch.

Wilson Jewelry

MOVIE CALENDAR

QUEEN

Friday - Saturday — Double feature program: Roy Rogers, Andy Devine, Bob Nolan and the Sons of the Pioneers in "Night Time in Nevada" and Pat O'Brien, Anne Jeffreys in "Riff-Raff;" color cartoon and Brick Bradford serial.

Sunday - Monday — Edward G. Robinson, Gail Russell, John Lund, Virginia Bruce in "Night has a Thousand Eyes;" color cartoon and musical.

Tuesday one night only — Lions Minstrel.

Wednesday - Thursday — Irene Dunne, Philip Dorn in "I Remember Mama;" color screen song, "Sing or Swim."

Swim."

"NIGHT HAS A THOUSAND EYES"

The strange and terrifying story of a man with the power to foresee tragedy and how this gift—or curse—eventually destroys him is told in Paramount's mystery drama, "Night Has a Thousand Eyes," which co-stars Edward G. Robinson, Gail Russell and John Lund.

Robinson will be seen as the key performer in a mental wizardry vaudeville act in which he is supported by Virginia Bruce and Jerome Cowan. He and Miss Bruce are about to be married when he discovers, intruding into the nocus-pocus of his act, occasional flashes of prescience, which prove to be accurate.

FRED STARBUCK

AMBULANCE SERVICE

Picture Framing

PHONE 239

MERKEL, TEXAS

Their Future is in the Balance

Meat animals are what they eat! It takes a balanced ration to keep them healthy, growing and gaining. Successful livestock men know this. Hundreds of controlled feeding experiments prove it. Morrison, the great feeding authority, states—"Lambs on unbalanced rations require 46% more corn and 15% more hay for each 100 pounds of gain!"

Balanced rations for hogs show spectacular results. Anyone can make a lot of fat and a little lean with corn and water. But that's the slow, expensive way. It takes a pile of corn to do it. But with corn balanced with proteins and minerals and vitamins hogs can be fed to market weights in six months or less. Think of the corn you can save—11 bushels of corn alone will make 100 pounds of pork, but only 6½ bushels of corn plus 35 pounds of protein supplement will do the same job faster.

Scores of feeding trials prove that a balanced ration pays with steers and lambs, whether on the range or in the feedlot. In fact, the same basic principle applies to all livestock and poultry. Forage and other homegrown feeds, properly balanced with proteins and minerals, make more and better meat pounds at less cost.

Continuous research affords new and exciting means of using available materials in improved rations for livestock. At first, tankage alone was used to add protein to hog rations. It did a good job. Then research proved that a combination of proteins



is better than one kind alone. A mixture of tankage, soybean meal, linseed meal and, in some areas, cottonseed meal, produces better quality pork even faster. This improvement in rations makes for more efficient and economical use of proteins. But what about vitamins and minerals? Here, too, many advancements in techniques of supplying these nutrients have been made. Dehydrated alfalfa, milk solids, vitamin oils, and some synthetic sources provide essential vitamins and other factors. Mineral balance is necessary, too. Salt, the universal need, supplies sodium and chlorine. Steamed bone meal supplies calcium and phosphorus, and other major minerals. With these, alert research men now are combining other known essential elements, such as cobalt, manganese, iron, iodine, copper, and magnesium, to turn slow gainers into fast gainers.

Soda Bill Sez:
You can't make money last unless you make it first!
What America needs is less soiled conversation and more soil conservation.

Quotes of the Month

It's cheaper to warm water with fuel in the tank heater than with corn in a steer.
E. T. Robbins, University of Illinois

For proper nutrition of brood sows, feed good quality alfalfa hay liberally, ground or otherwise. Use at least 15% in mixed rations for sow, or self-feed the hay in a rack.
Wisconsin Agricultural Experiment Station

A flock of 300 hens will consume 17 tons of water annually. If possible to install, running water in a laying house will save a lot of walking, carrying and plain hard work.
M. A. Seaton, Kansas State College

A phosphorus supplement fed to ewes in amounts to satisfy their requirements would increase their vitality, help maintain their weight during the winter, and increase the percentage lamb crop.
Farm and Home Science, Utah

How good are you kids at knowing the names of the animals used to help you play games?



In baseball, what part of a steer do you wear? Why, the glove has a padding that's made from its hair!



In what game would you say the pig best fits in? Yes, football, that's right—the ball's called a "pigskin"!



And the last time you walloped a tennis ball—wham! Did you know that the racket strings came from a—lamb?

By-products that meat packers save every day increase livestock values, make stockmen more pay.

Martha Logan's Recipe for BAKED HAM SLICE

Cover a 2-inch-thick slice of ham with honey or orange marmalade. Add 1 cup water or fruit juice. Bake in a covered pan in a slow oven (325° F.) about 25 to 30 minutes per pound (about 2 hours).

"It takes a big tractor to pull a heavy-duty plow"

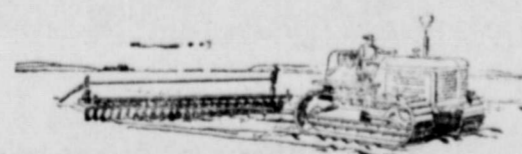

This large tractor is especially designed to handle the big and heavy jobs—easily, efficiently, economically.

It's the same way with business, including the meat-packing business. There's need for all kinds and sizes of packing plants—large ones as well as small ones. Two-thirds of the livestock is produced west of the Mississippi River. Two-thirds of the meat is eaten east of it. Bringing meat and meat-eaters together is a big job!

That's where the "big tractor" proves its worth. The country needs nation-wide meat packers like Swift & Company. For with processing plants located where most of the livestock is raised, we can help bridge the gap between western range and feedlots and the kitchen range. It is an important job, filling the vital needs of producers and consumers. As we have served them over the years, we have grown. And as we have grown, so also our ability to serve has grown.

P. M. Jarvis
P. M. JARVIS
Vice-President,
Swift & Company

Rheumatism

In a 40 page booklet, a committee of 12 of the nation's leading doctors have issued a complete report of years of research on rheumatism and arthritis.

From their findings a formula called **Ro-Tal** was then tested by physicians and found to have achieved remarkable results in relieving the pain of rheumatism, arthritis, backache and neuritis. **Ro-Tal** Tablets are pleasant to take, do not upset the stomach—give quick soothing relief, repeat your average. Now **Ro-Tal** Tablets are available through all druggists. First bottles must help or your money refunded.

Merkel Drug Company.

FOR COMPLETE RADIO REPAIRS

Phone 193
Electric Iron Service
Repairs, Fully Guaranteed
DUDLEY RADIO
and
Electrical Service

Now In Stock

Use Our Layaway Plan for Xmas.

1847 Rogers Bros. Silverplate
52-Piece service for 8,
\$64.75.

"Remembrance"
"Eternally Yours"
"Adoration"

Wm. Rogers and Son
Silverplate.
52-pc. service for 8,
\$39.95.
"Exquisite"
"Gardenia"

Universal Toasters
Community Silverplate,
52-Piece service for 8,
\$69.75.

"Morning Star"
"Milady"

Universal Mixers
Sunbeam Ironmaster Irons,
Remington Electric Razors,
Manning Bowman Perculators
Manning Bowman Twinomatic Waffle Irons.

Wilson Jewelry

First Calves Forecast Production

by Marvin Koger,
Animal Husbandman
New Mexico A. & M. Experiment Station

Want to estimate efficiency of calf production in your cow herd? The cow's first calf tells more than her good looks. In a New Mexico study, we took the weaning weights of first calves weaned by three-year-old cows. These weights were compared with the weaning weights of calves raised by these same cows in the next four years. Cows and calves were placed in five groups (according to the weaning weight of first calves). Here's the 5-year record:

Groups	Average First Calf Weight From 3-Year-Old Cows	Average Calf Weights From Same Cows for Next 4 Years
Group 1	321 pounds	404 pounds
Group 2	349 pounds	417 pounds
Group 3	383 pounds	430 pounds
Group 4	409 pounds	443 pounds
Group 5	441 pounds	456 pounds

Considering only the two extremes, Group One and Group Five, it was shown that breeding stock picked from Group One could be expected to produce, for the next four years, calves that had a yearly average weaning weight of only 404 pounds. But those picked from Group Five should produce calves with a yearly average weaning weight of 456 pounds, 52 pounds more than Group One.

These figures show that later calves are apt to be a repeat performance of the cow's first calf. Cows doing poorly their first calving year continued to produce the lightest group of calves. They were poor risks. Culling cows with light, scrubby first calves would be well repaid in greater profit through more efficient production.

If you would like a full report on this experiment, write to New Mexico A. & M. Experiment Station, State College, N. M.

Swift & Company

UNION STOCK YARDS, CHICAGO 9, ILLINOIS
Nutrition is our business—and yours

The Merkel Mail

Published Every Friday Morning
C. J. GLOVER, Editor
Entered at the postoffice at Merkel, Texas, as second class mail.
SUBSCRIPTION RATES:
Taylor and Jones Counties \$2.00
Elsewhere \$2.50
[In Advance]
Advertising Rates On Application
TELEPHONE No. 61.

All obituaries, resolutions of respect, cards of thanks, etc., are classed as advertising and will be charged for at 1 cent per word with a minimum of 35 cents.

See J. W. AMMOND at the Ben Franklin store, if you are in the market for lumber.

ONLY Nutrena Consists of Carries GUARANTEES

Like **Nutrena** Offer Crumblized Nutrena Egg Feed to your layers in a separate feeder or any other egg feed in another form and let your layers make their choice. They don't eat Crumblized Nutrena Egg Feed more liberally, drink more water, lay a reasonable number of eggs, return to you have not used any of your money



YOU NEED THE FEED GUARANTEED

Now! Crumblized costs no more than sh or Pollets

COME TODAY!

TOOMBS & MOORE FEED & SEED STORE
—WHOLESALE & RETAIL—
PHONE 270 Merkel, Texas

Full Military Rites For Pfc. W. M. Keener

Full military rites were conducted by Merkel Post 5683, Veterans of Foreign Wars, for Pfc. William Keener, for whom re-burial services were held at 2:30 p. m. Saturday from the chapel of the Barrow-Shepard Funeral home.

Rev. O. B. Tatum officiated for the chapel service, with following personnel of Veterans taking part in the military rites: Active pallbearers, Waymon Adcock, James Earl Stevens, Jr., Lee Roy Martin, Herman Daniel, Tommy O'Rear and Tommy Hamner; R. D. Ely, Merle Scott, Virgil Purser and Lester Dorton as honorary pallbearers; J. P. Click and Lewis Farmer, color bearers; Alton Newton, Robert Higgins and Vincent Barnett, color guard; Rev. R. L. Butler, chaplain.

The body arrived here at 1:30 p. m. Thursday from Fort Worth, accompanied by Sgt. Tom Tucker as escort.

Burial took place in the Comper cemetery. Besides his parents, other survivors are a daughter, Wanda Joyce Keener, of Seminole; three brothers, Roy, Tom and Woodrow Keener, and three sisters, Mrs. Myrtle Jones of Vesta, Calif., and Mrs. Jewel Young and Mrs. R. N. Washburn, both of Merkel.

Although August is the peak travel month for motorists, December is the peak month for traffic accidents. The Atlantic coastal region has the lowest divorce rate in the country; the mountain division has the highest.

The Atlantic coastal region has the lowest divorce rate in the country; the mountain division has the highest.

Merkel Boasts Total Of 136 Paved Blocks

An accurate count made by Alderman Bob Hicks, who with Alderman Leoil White constituted a two-man special committee on street paving in two recent programs, shows that there are 136 blocks of paved streets within the city limits of Merkel.

This figure embraces Highway 80 for its stretch through the city, the two farm-to-market roads, the original vitrified brick paving and Oak street asphalt, streets that were paved under WPA and the more recent hot-topping in both South and North Merkel.

CARD OF THANKS.
We wish to express our thanks and deep appreciation to all who were so helpful and sympathetic during our great sorrow in the death of our beloved son and brother.
May God's richest blessings follow each of you always in our prayer.
Mrs. Edith Gilmore and Children.

Banquet (Continued from Page One)

Lansford led the group in singing the theme song.

Norma Jean Hodge, one of the Pep Squad leaders, presented Mrs. Myrtle Woolley, Pep Squad sponsor, a gift. In response, Mrs. Woolley praised the girls for their hard work and paid special tribute to Mr. Bill Allen, Mrs. Comer Haynes, Mrs. Johnnie Allen and women of the High School faculty.

In paying tribute to the 1948 football squad Coach Carroll Benson stated that this aggregation made more improvement during the season than any club he has ever coached. He presented the 17 boys who lettered: Wayman Hicks, Gaston Walker, Paul Bow, Jimmy Floyd, Bobby Campbell, Bobby DuBose, Jack Boone, Sidney Williams, Roger Bail-

ey, Burl McCoy, Dudley Farr, Donald Douglas, Wayne McLean, Brandon Wade, Billy Harris, Mac Springer and Willie Robertson.

Wayne McLean presented gifts to Dr. W. T. Sadler, team physician, and Coach Benson, on behalf of the football boys, and as president of the band, Billy Jackson presented a gift to Mrs. Johnnie Allen, band director, Norma Jean Hodge, on behalf of the Pep Squad, presented a gift to the Pep Squad mascot, Lana-John Malone.

Interspersed during the program, the group joined in singing several songs: Jean Minter and Vonceil Rust led for "Shine on Harvest Moon;" Larose Perry, for "I'm Forever Blowing Bubbles;" Jane Hughes and Mona Robertson, for "The Band Played On;" Jean Minter and Vonceil Rust, for "Moonlight Bay," and Sue Mayfield and Wilda Bowles, for "A White Christmas."

The program was concluded by singing "Hurrah for the Purple and Gold," led by Wilda Bowles, Sue Mayfield and Norma Jean Hodge. Mrs. Comer Haynes was accompanist for all musical numbers.

CARD OF THANKS.

We wish to express our thanks and appreciation to each and every one who were so kind and helpful during the sickness and death of our dearly beloved wife, mother and sister, also for the lovely flowers and every kind word spoken to comfort us in our bereavement.

May God's richest blessings rest upon all of you.

W. Roundtree and Family.

OUT OF GAS? GOT A FLAT? BATTERY DOWN?

As close as your telephone—

Magnolia Service Station

Phone 159

ATTENTION FARMERS:

Any one wanting to secure Northern Star or Harper's Mebane cotton planting seed, through us, or Martin's Combine Milo, please let us have your order at once, so we may know how many seed to buy.

FARMERS COOP SOCIETY NO. 1

Now Showing

The Wyler INCAFLEX Waterproof Watch...



The Incaflex with the flexible spiral spokes.
A conventional balance wheel.

*Lifetime waterproof guarantee—if returned for factory inspection every 2 years.

Wyler's marvelous construction means perspiration-proof, moisture-proof and dustproof, too. This watch has the Incaflex balance wheel, of course, which absorbs all shocks, assuring extraordinary accuracy.

Man's watch in chrome with stainless steel back. Sweep, 17 Jewels. \$42.50 and up. Same in stainless steel. \$57.50 (Prices include Federal Tax.)

Wilson Jewelry

HIGHEST CASH PRICES PAID FOR DEAD OR CRIPPLED STOCK



CENTRAL HIDE & RENDERING CO.

For Immediate Service Phone

4001 COLLECT ABILENE, TEXAS



19 to 1

YOU BAKE IT WITH GAS

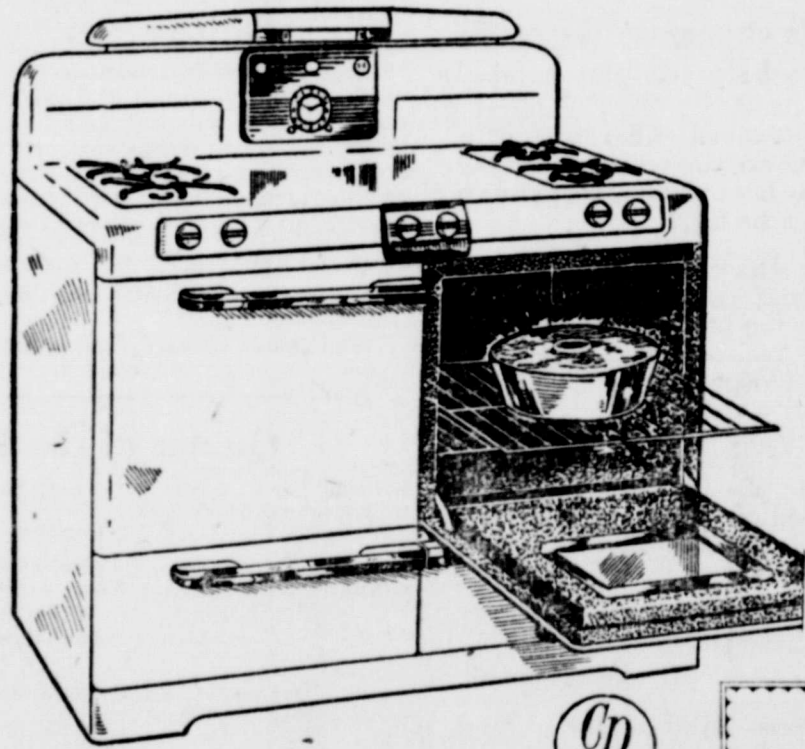
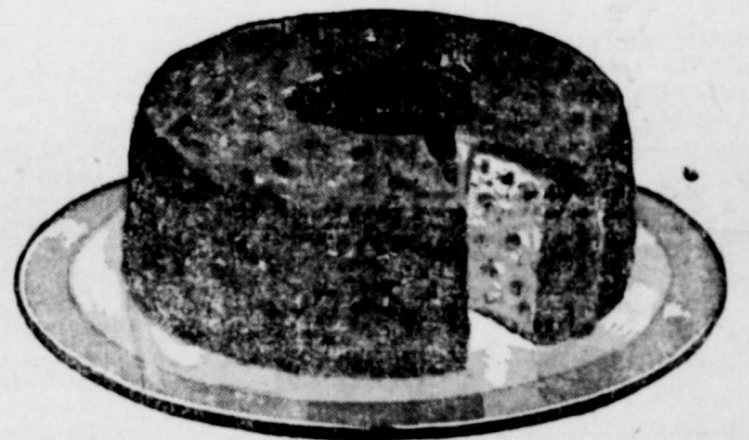

FOR MEN ONLY: "CP" model automatic gas ranges have everything women want in a cooking appliance according to facts obtained in hundreds of interviews. Tell her you love her this Christmas with a faster, finer, fully automatic gas range built to "CP" standards. See "CP" model gas ranges at dealers everywhere today.

SMART COOKS KNOW GAS has got it!

In towns all over America Christmas fruit cake in 19 out of 20 homes will be baked with gas.

And for owners of new automatic gas ranges, the range will do all the lighting, timing and watching.

New automatic gas range takes work out of baking by lighting itself. It automatically maintains exact temperature given in your recipe. Constantly circulated, evenly distributed heat bakes the nut, fruit, and spice filled batter into a delicacy that's out of this world.

Best of all, no stooping or peeking. Automatic temperature and clock controls let you cook without watching.

No wonder it's 19 to 1!

TENNESSEE FRUIT CAKE

- Sift together 3 cups flour
- 1/4 teaspoon cinnamon
- 1 teaspoon nutmeg
- 1 teaspoon allspice
- 1/2 teaspoon soda
- Slice and combine with dry ingredients, rubbing until each piece is coated with flour 1/2 lb. currants
- 1/2 lb. seeded raisins
- 1/2 lb. seedless raisins
- 1 lb. dates
- 1/2 lb. candied pineapple
- 1/2 lb. candied cherries
- 1/2 lb. blanched almonds
- 1/2 lb. shelled pecans
- 1/4 lb. candied lemon peel
- 1/4 lb. candied orange peel
- 1/4 lb. citron
- Cream 1 cup butter or margarine
- Add, creaming thoroughly 1 cup sugar
- Add, mixing well 6 eggs
- Stir in fruit mixture alternately with 1/2 cup honey or molasses
- 1/2 grape juice

Mix well. Turn into pans lined with heavy greased brown paper. Have the brown paper extended one inch along the tops of the pans. Bake in a slow gas oven (250° F.) for 5 hours. Makes 7 lbs.

AUTOMOBILE BODY REPAIRS UPHOLSTERING

—AND— PAINT JOBS

NO MONEY DOWN

Amt. of Repairs	Mo. Payments	Amt. of Note	Cost to Owner
\$50	6 at \$8.57	\$51.42	\$1.42
100	8 at 13.22	105.76	5.76
150	12 at 13.60	163.20	13.20
175	12 at 15.84	190.08	15.08
200	12 at 18.09	217.08	17.08

BADGER CHEVROLET COMPANY

MERKEL PHONE 123

"We Know Chevrolet—You Know Us"

SEE YOUR GAS APPLIANCE DEALER

or Lone Star Gas Company



Continental and Auto-Lite Batteries
Generator and Starter Service and Exchange
FOX REPAIR SHOP
Phone 66

REMOVE the CAUSE the SYMPTOMS will DISAPPEAR
James H. Chaney
—Chiropractor—
Merkel Texas
9 a. m.—5:30 p. m.
Closed Thursday Afternoon

Visitors in the Dave Anderson Home Sunday

Visitors in the Dave Anderson home Sunday of last week were Mrs. Anderson's brother, Mr. and Mrs. John Jones and son, Donald Ray, also their daughter, Mr. and Mrs. Guy Marshall, and son, Carl Gene, a sister of Mrs. Anderson, Mr. and Mrs. Odker Pool, and Mr. and Mrs. O. D. Pool, a nephew of Mrs. Anderson, all of Rochester; Mr. and Mrs. Buddy Tankerley, daughter of the Odker Pools, of Knox City. Other visitors were Mr. and Mrs. Walter Frazier and son, Gene, Mr. and Mrs. J. S. Anderson, Mrs. C. R. Roland of Mt. Pleasant and two little granddaughters of the Odker Pools, Ladana and Joyce, of California.

The afternoon was spent talking of olden days and looking at pictures that were taken over 40 years ago.

The Royal Canadian Mounted Police was organized in 1873, when it was known as the North West Mounted Police.

Last Rites Held for Mrs. W. Roundtree, 69

Funeral services for Mrs. W. Roundtree, 69, long time resident of the Noodle community, who died at 6:30 p. m. Tuesday, Nov. 30, were held at 2 p. m. Thursday from the Noodle Baptist church.

Rev. Clyde Campbell, first pastor of the church, officiated, assisted by Rev. W. K. Horn and Rev. L. D. Crumpler, both former pastors. Burial was in Rose Hill cemetery here, under direction of the Barrow-Sheppard Funeral home.

Pallbearers were T. P. Weeks, Grady Bishop, Carl Jackson, Fred Jackson, Hollis Irvin and Albert Criswell.

Survivors included her husband; one daughter, Mrs. Vertis Eller; two brothers, M. R. Hail of Abilene and Melvin Hail, Lamesa, and four sisters, Mrs. Ida Morgan, Greenville, Mrs. Jennings Winter, of Merlel, and Mrs. Tom Boyd and Mrs. W. H. Derstine, both of Lamesa.

Among relatives and friends from out-of-town, who came for the funeral were: Mr. and Mrs. C. G. Willis, Mr. and Mrs. Marvin Smith, Mr. and Mrs. M. R. Hail, Mrs. Winnie Guest, Mrs. Wharton, Abilene; Mr. and Mrs. W. H. Derstine, Mr. and Mrs. T. H. Boyd, Mr. and Mrs. Melvin Hail, Mr. and Mrs. B. P. Middleton, Mr. and Mrs. Hail Derstine, Lamesa; Mr. and Mrs. Harlin Thomas, Mr. and Mrs. Robert Hail, Midland; Mr. and Mrs. Norris Hail, of Odessa; Mrs. Jack Pate, Shamrock; Mrs. Dora Boyd, Sweetwater; Mrs. Vera Nobles, Mr. and Mrs. Burnes Eakin, Hamlin; Rev. and Mrs. J. R. Murdock, Big Spring; Mrs. Lela Wright, Mr. and Mrs. A. G. Roundtree, Boone, Colo.; Mrs. A. H. Benton, Greenville; Mr. and Mrs. Loyd Laney and family, Mrs. Minnie Roundtree and family, Dallas.

Sister Dies Monday.

Mrs. A. F. Morgan, 66, of Greenville, sister of Mrs. Roundtree, who was unable to attend her funeral because of illness, passed away at 6 a. m. Monday, following an operation.

Funeral services were held at Greenville Tuesday, and a number of relatives from here attended the rites. Leaving Monday with Mr. and Mrs. W. H. Derstine, of Lamesa, were Mr. Roundtree and his sister, Mrs. A. H. Benton, of Greenville, and also Mr. and Mrs. Jennings Winter. Mrs. Eller went by bus Monday night to be present for final rites for her aunt.

Approximately 5,000,000 children in the United States ride school buses every day.

Streamers of Colored Lights For Holiday

Around 30 streamers of colored lights were turned on in downtown Merkel Saturday night, following the pre-holiday visit of Santa Claus and further emphasizing the Christmas spirit.

The holiday lighting was made possible by cash subscriptions of the Merkel business men and the labor donated by West Texas Utilities company and REA crews and C. M. McWilliams, fire truck driver.

Noodle 4-H Club Girls Plan Holiday Parties

Plans are under way for Christmas parties for both the junior and senior girls 4-H clubs at Noodle, according to an announcement from Ella Dora Eoff, president of the junior group.

A demonstration on covering coat racks was given at a recent meeting by Mrs. Odell Eoff, and Mrs. Faye Ueckert discussed the duties of the reporter.

See J. W. HAMMOND at the Ben Franklin store, if you are in the market for lumber.



Merkel Plumbing Company
General Repair
—Free Estimates—
Kent St. Phone 164

You Can't Monkey with Texans!

Joe Stalin can tell the Russians what to think. But if anybody tried that in Texas they'd ship the body back home.

These Texans get their facts from their newspapers. They do their own deciding. And, they'll pull a shootin' iron to protect the other fellow's right to disagree.

Your local newspaper is covering the news in your community better than any other paper in the world. Support your home town publication.

As your second newspaper, The Dallas Morning News covers the world, nation and your state. You need it, too. Background, comment and interpretations on editorial and feature pages. John Knott's cartoons. A jam-up sports section and a daily page of comics and fun.

On Sundays there's a whole section of America's finest comics and the big THIS WEEK color magazine.

A post card will start your subscription at once. By mail or carrier where carrier service is maintained. \$1.45 a month.

The Dallas Morning News

J. L. HESTER
IS YOUR LOCAL CIRCULATOR

Specials for Friday & Saturday

DECEMBER 10-11

Fresh Crispy LETTUCE , lg. head	10c	Colorado Yellow Sweet ONIONS , pound	05c
California CARROTS , 2 lg. bn's.....	13c	U. S. No. 1—IDAHO POTATOES , 5 lbs.	27c
Choice Delicious Winesap Rome Apples , lb.		12c	
For the best in fine COFFEE try R&W		1 pound can	49c
		3 lb. Pantry Jar	\$1.49

Valley Rose WHOLE Green Beans , No. 2 can	25c	Red and White—Pure Strawberry Preserves 16 oz tumbler	45c
Red and White—Mixed Vegetables , No. 2 can	17c	Red and White Malted Milk 16 oz jar	35c
Red and White— Fancy Kraut , No. 2 can	15c	Rich Creamy Crustene , 3 lb. can	89c
Red and White—Sliced or Halves Peaches , No. 2 1/2 can	33c	Swadown Cake Flour , 44 oz. box	43c
Red and White—GRAPEFRUIT Juice , 46 oz. can	19c	Red and White Pure Vanilla , 1 1/2 oz.	29c
Red and White Potted Meat , 2 cans	17c	Kellogg All Bran , 10 oz. box	16c
Sunsweet—Large Prunes , 1 lb. box	23c	Goodhousekeeping Embossed Napkins , box of 80	15c
Campbell Tomato Soup , 2 cans	23c	Proctor & Gamble New washday wonder TIDE , lge. box	33c

R&W, Fancy, White or Yellow CREAM STYLE CORN ,	No. 2 can	22c
	3 cans, for	65c

Red and White--Sm. 2 Sieve SWEET PEAS ,	No. 2 can	25c
	No. 1 tall can	15c

MEAT MARKET DEPARTMENT

Swift's Premium PORK SAUSAGE , lb.	45c	Swift's Premium FRANKS , lb.	55c
Armour Star—4 to 6 lb. Cello Wrap PICNIC HAMS , lb.	53c	Swift's Premium—Fresh PORK ROAST , lb.	47c
Banner VEAL BRAINS , lb.	17c	Armour Banner SLICED BACON , lb.	59c

THE RED & WHITE STORES

WEST COMPANY HAROLD BROWN Bird's Store
MERKEL TRENT NOODLE

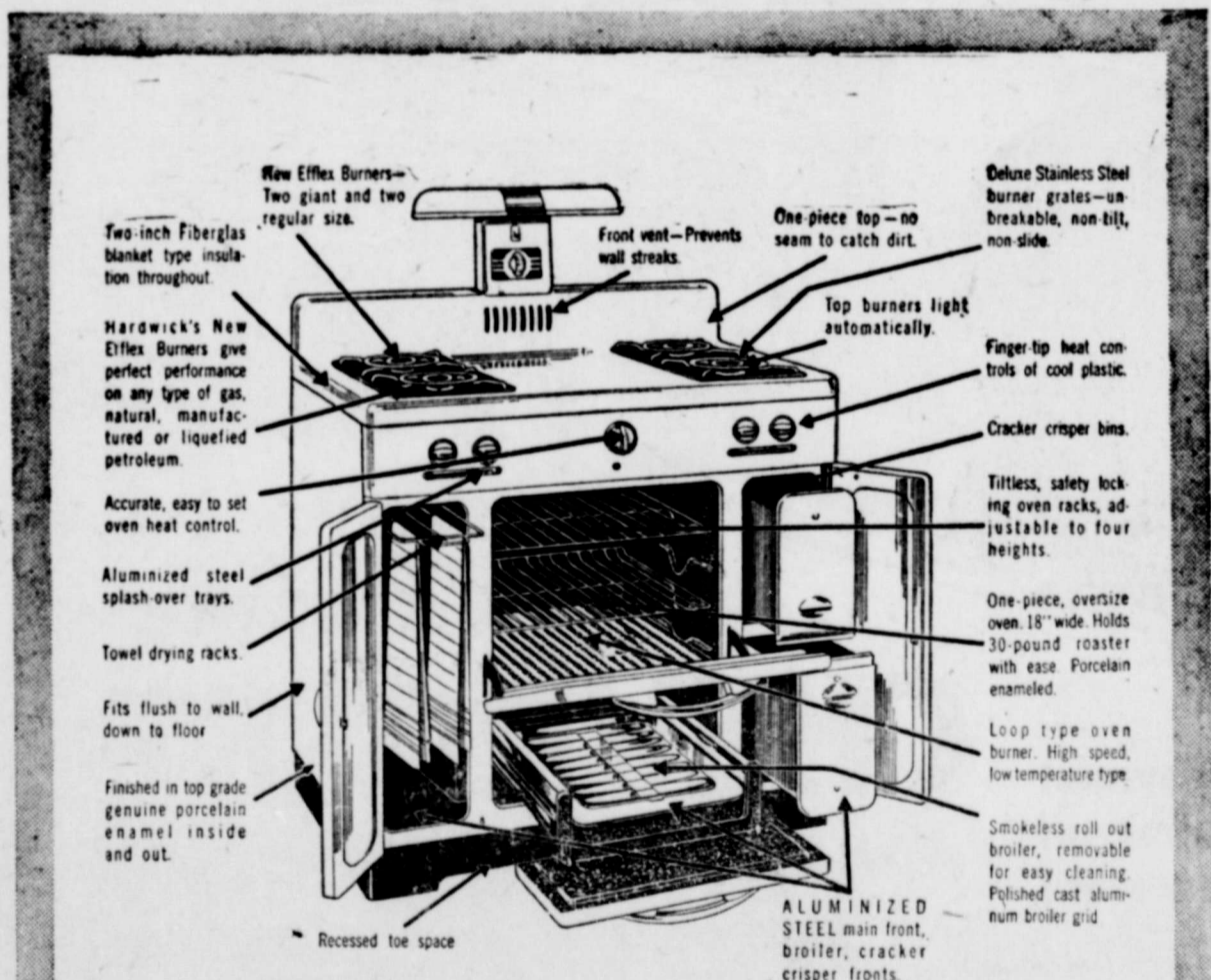

look at the features combined only in **HARDWICK Gas RANGES**

• The biggest feature of all cannot be pointed out with arrows. It is **cooking performance**. You have to discover by actual experience that this range is the easiest and most convenient to use. Instantly at the touch of a finger the top burners give you exactly the heat you want. The 25% oversize oven holds a 30-pound roaster or 4 pies or cakes at a time and will show no appreciable variation anywhere in the oven . . . front to back or top to bottom. The smokeless broiler has plenty of heat for real broiling . . . and entire unit lifts out for easy cleaning at the sink.

Look at this Hardwick Gas Range today! See how much easier it is to use . . . check its matchless cooking performance!

BARROW-SHEPPARD CO.

FRED STARBUCK



*This Christmas
give them a
cheerful year-full
of*

ELECTRICAL LIVING

This Christmas, make every day a holiday... give a year-full of cheerful living... give electrical gifts... gifts of convenience and comfort.

Come in. Reddy Kilowatt, your electrical servant, is waiting to be your guide for Christmas shopping tours. The supply of QUALITY electric merchandise is limited. Shop early... shop now! For gifts of better living... see your electrical dealer.

**West Texas Utilities
Company**

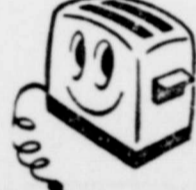

More... for Less this year!

**CHRISTMAS THRIFT
SALE!**

Save
\$30

**ON THIS BEAUTIFUL
STEWART-WARNER
RADIO-PHONOGRAPH
COMBINATION!**



REGULAR
PRICE
\$159.95

Now Only
\$129.95

Dark, old-world mahogany cabinet executed in the ever-beautiful 18th Century period style. Automatic record changer, with Electro-Hush Tone Arm.

WHITE AUTO STORE

G. T. WHITE, Owner



Carl Baccus, operator of the Dr. A. H. Fortner farm which is co-operating with the district in the North East Noodle Conservation group, has recently constructed about 5 1-2 miles of new terraces. In addition to this, fills and corrections were made on about 1 1-2 miles of old terraces. The lower cultivated portion of this farm is affected by about 250 acres of outside water. This outside water has been causing considerable washing, resulting in tremendous soil losses. In developing the coordinated conservation plan for the farm it was decided to divert this outside water from the field to one side and one end by means of a diversion terrace and waterway.

These structures were designed by technicians of the Soil Conservation Service assisting the Middle Clear Fork Soil Conservation district. The diversion terrace design required a channel capacity of about 75 sq. ft., with a bottom width of 20 feet and a maximum depth from top of ridge to floor of channel of 3 feet. The waterway design required a width of 100 feet with maximum depth of about 14 inches. Both of these structures have been installed by county machinery. Mr. Baccus has sown the diversion channel and ridge and waterway to wheat to provide temporary cover to prevent washing. This is an intermediate step of providing ground cover and litter toward seeding these structures to permanent

vegetation in the near future. R. T. Bennett, of the Warren group, has recently sown 10 acres to hairy vetch and wheat as a winter cover and grazing crop. This was seeded broadcast at the rate of 10 lbs. vetch and 20 lbs. of wheat per acre.

W. A. Richburg, copoperator in the South Trent group, has planted about 40 acres to hairy vetch and abuzzi rye as a winter cover on some sandy loam soil which is susceptible to wind erosion. This was planted at the rate of 10 pounds vetch and 20 pounds of rye per acre. About 200 pounds of super phosphate was applied per acre.

Terrace lines have recently been run for these district cooperators: J. H. Clark, 7 miles of lines in the North Merkel group, H. R. McLaren, 2 1-2 miles in Sinclair group, and A. V. Lee 4 miles in Boyd Chapel group.

**FARM & RANCH
LOANS**

Plenty of 4 and 4 1/2 per cent Money
3-10-15 or 20 years to repay
Vernon B. Simpson
Phone 90, Merkel, Texas

Mr. and Mrs. O. D. Mayhugh of Lubbock are the parents of a girl born Friday, Dec. 3, weighing six pounds and 12 ounces. Maternal grandparents are Mr. and Mrs. Julius Smith of Merkel, and paternal grandparents, Mr. and Mrs. H. O. Mayhugh of Lubbock.

... Have You Tried
L. B. Whitaker Dry Cleaners
Next Door to H&H Laundry
We Invite Your Patronage

**Something New
In Merkel
BUT HERE TO STAY**

K=B Feed Store

All kinds of Kimbell's Feed—from one-day old chicks to whatever you might have on a farm, dairy or ranch. Try one sack and if you are not satisfied with Kimbell Feed it won't cost you one penny.

WILL PAY TOP PRICE

... for Eggs and Poultry; also carry a full line of Dr. Salsbury and Dr. Legear's Stock and Poultry Service. It will pay you to see my price.

—AGENT FOR—

PEDIGREED QUALLA COTTONSEED
Now have over 200 Bushels in Stock

Phone 236

EARL DUNCAN, Manager

*Compare Values...
Compare
prices*

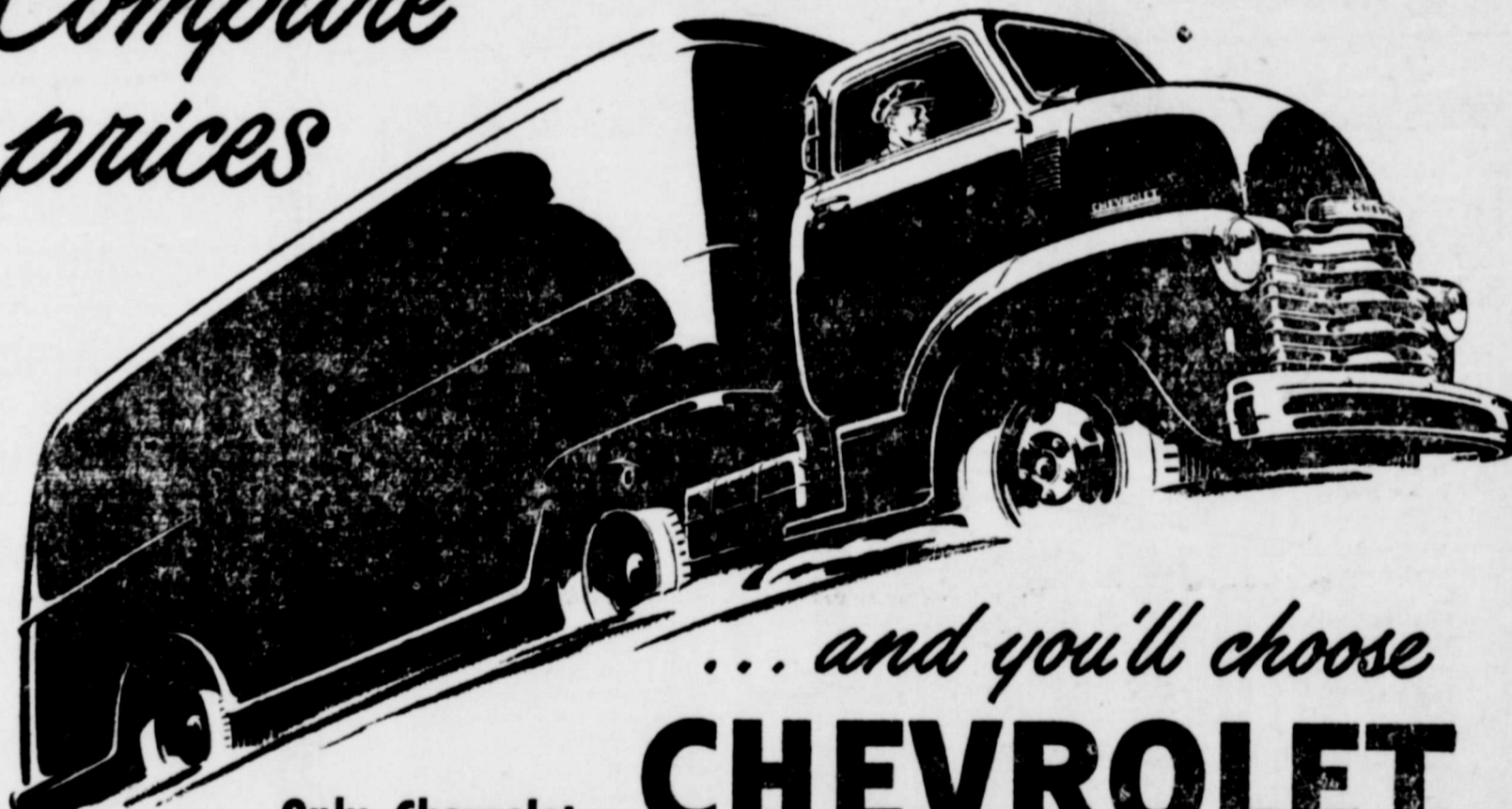

... and you'll choose

**CHEVROLET
ADVANCE-DESIGN HEAVY-DUTY
TRUCKS**

**Only Chevrolet
Heavy-Duty Trucks offer all
these extra-value features!**



Quicker, easier and quieter in operation, Chevrolet's new 4-SPEED SYNCHRO-MESH TRANSMISSION in one-ton and heavier duty models enables the driver to maintain speed and momentum on grades!



Another Chevrolet innovation, the new SPLINED REAR AXLE HUB CONNECTION insures added strength and greater durability in heavy hauling.



Chevrolet's famous CAB THAT "BREATHES" brings you all-weather comfort! Outside air is drawn in and used air is forced out. Heated in cold weather.



The power-packed Chevrolet LOAD-MASTER VALVE-IN-HEAD ENGINE, world-famous for economy, is now even more durable and efficient in operation.

Plus • The Flexi-Mounted Cab • Uniweid, all-steel cab construction • All-round visibility with rear-corner windows • New, heavier springs • Full-floating Hypoid rear axles in 3/4-ton and heavier duty models • Hydrovac power brakes on 2-ton models • Ball-bearing steering • Wide base wheels • Standard cab-to-axle dimensions • Multiple color options

*Heating and ventilating system and rear corner windows with deluxe equipment optional at extra cost.

There's a mighty big difference in heavy-duty trucks and you'll know it the moment you hit the highway in one of Chevrolet's new heavy-weight haulers. For there's a rock-solid quality, an ease of handling and pull-away power in these Advance-Design trucks. But discover the facts yourself. Compare values! Then—compare prices! You'll find that only Chevrolet trucks have 3-WAY THRIFT—low cost of operation, low cost of upkeep and the lowest list prices in the entire truck field.

Badger Chevrolet Company

Phone 123

Merkel, Texas

Classified Ads



FOR SALE

FOR SALE—Gulbransen piano, light oak. V. R. Justice, Route 2, Merkel.

TRADE your old car in on this 1946 Chevrolet 4-door sedan. "We know Chevrolet—You know us." Badger Chevrolet Co.

FOR SALE—Savage "16" over and under shotgun, excellent condition. A. B. Rose, 812 Rose Street.

FOR SALE reasonable; good sturdy, solid, oak five-piece breakfast room suite, see at 501 Oak. L. F. Dorton.

A FEW MORE shoats and pigs for sale. L. E. Bell, Route 1, Trent.

CROSLY home radios; any size; one of these will make a nice gift. "We know Chevrolet—You know us." Badger Chevrolet Co.

1939 Pontiac coupe, good condition. Palmer Motor Co.

FOR SALE at a bargain, five 6:00-16 white sidewall Firestone tires; slightly used. Seymore's Texaco Station.

Model A Ford, new motor. Palmer Motor Co.

LOOKS LIKE NEW—1947 Chevrolet club coupe. "We know Chevrolet—You know us." Badger Chevrolet Co.

BUNDLED CANE, seven cents. Patterson Grain.

1940 Mercury 4-door. Palmer Motor Company.

FOR SALE—Good 1940 Ford. "We know Chevrolet—You know us." Badger Chevrolet Co.

FOR SALE—Plenty of Fireworks, beginning Saturday, through Christmas; end of Oak street. Gaston Walker.

FOR SALE—Permanent type anti-freeze: Propylene Glycol, \$3.95 gallon. White Auto Store.

LOOKING FOR a good Ford? We have a 1942 tudor sedan. "We know Chevrolet—You know us." Badger Chevrolet Co.

Good Texas red rustproof oats. Patterson Grain.

1934 Ford coupe. Palmer Motor Co. \$5.00 trade-in on your old battery; why take chances on unknown brand batteries when guaranteed Firestone batteries cost so little? Seymore's Texaco Station.

FOR SALE—One washing machine, \$40.00; porcelain 100-lb. refrigerator, \$35.00; Hotpoint electric range, \$50.00; Electrolux vacuum cleaner, practically new, with all attachments, \$55.00; also bedroom suite. Mrs. Frank McHaney, 4 blocks west of high school, one block south.

1939 Chevrolet pickup; reconditioned. "We know Chevrolet—You know us." Badger Chevrolet Co.

New New gas range, AGA approved, \$99.50.

New gas heaters, clay back, 20,000 BTU, \$13.95.

White bathroom heaters, heavy, 10,000 BTU, \$5.95.

Brown 3-radiant heaters, 16,000 BTU, \$9.95.

Hot water heater, 20-gal., automatic, \$25.00.

18x30 sink, \$7.50.

Kitchen cabinet, very nice, \$17.50.

9x12 rugs, beautiful patterns, \$6.95.

5-pc. unfinished suite, table and 4 chairs, \$20.00.

6 ft. unfinished corner cabinet, \$15.00.

5-pc. dinette suite, maple finish, \$35.00.

Leatherette, red, yellow, brown, Spanish, maroon, oyster, 54-in., yd. \$3.00.

Draperies and upholstering cloth, in beautiful patterns, 50-in., yd. \$1.50.

Judd drapery fixtures, 5 in. ring and bracket, 25c.

White ext. curtain rods, each 30c.

Pin-on drapery hooks, package 10c.

Lemon oil furniture polish, 30c.

THE SWAP SHOP.
"Where Everybody Trades."

WELL CARED FOR 1942 Chevrolet truck. "We know Chevrolet—You know us." Badger Chevrolet Co.

FOR SALE—Lot on Oak street, fronting 60 feet by 140; also modern 4-room house and bath. Frank McHaney, block south of Lem Dudley home.

1946 Ford station wagon, A-1 condition; fully equipped. Palmer Motor Co.

FOR SALE—1937 Ford coupe, \$200. Lee Keyes, Route 1, Trent, Texas.

GOOD 1938 Plymouth sedan. "We know Chevrolet—You know us." Badger Chevrolet Co.

1948 Fleetline Chevrolet, fully equipped, like new. Palmer Motor Co.

FOR SALE—Used Simmons Inner-spring mattress, also Westinghouse sweeper, slightly used. Mrs. Dee Grimes.

FOR SALE or trade—'42 Hudson four door, '37 Buick four door, '37 Chevrolet two door. G. D. McConnell. Phone 9049F2.

Tu-Tone paint, sun visor, 1946 Chevrolet club coupe. "We know Chevrolet—You know us." Badger Chevrolet Co.

Weevils in your wheat and milo? We have weevil killer. Patterson Grain.

2 General Electric washing machines for sale at big discount. West Co.

FOR SALE—International truck chassis. See Supt. R. A. McCollum of the Merkel Public schools.

BARGAIN—1938 Ford tudor. "We know Chevrolet—You know us." Badger Chevrolet Co.

PLACE your order with us, at once, if you want any Northern Star, or Harper's Mebane cotton planting seed; also Martin's combine milo. Farmers Coop Society No. 1, Merkel.

SEED WHEAT for sale. J. E. Touchstone, 12 miles north of Merkel.

HERE IT IS!—1937 Chevrolet 4-door sedan. "We know Chevrolet—You know us." Badger Chevrolet Co.

FOR SALE—1941 Plymouth 4-door, in excellent mechanical condition; new paint job. Sam Butman.

FOR SALE—8 and 9-ft. GE and Philco refrigerators for immediate delivery. Palmer Tire and Appliance Co.

FOR SALE—Good 1941 Ford tudor. "We know Chevrolet—You know us." Badger Chevrolet Co.

4-disc International breaking plow. One John Deere thrillbe disc, with second set of blades.

Two 1946 model H Farmall tractors, with skip row cultivators and 4-row toolbar.

One 1947 B model John Deere, with equipment.

One 1948 Model H Farmall.

One 1946 AC combine. See W. B. Toombs.

Southland Car Batteries
24 months — \$12.85 exchange
18 months — \$10.95 exchange
12 months — \$ 9.95 exchange
Dudley Radio Service

FOR SALE—Long wheel base International truck chassis. Robert F. Dennis.

1937 Plymouth sedan, cheap. "We know Chevrolet—You know us." Badger Chevrolet Co.

PLENTY of seed wheat, Black Hull, Wichita and Early Black hull. Toombs and Moore Feed Store.

FOR MONUMENTS, see J. T. Coats. Phone 131 or write P. O. Box 314.

FOR SALE OR TRADE—'36 Dodge pick-up; also large circulator heater. Fox Repair Shop.

FOR SALE—1939 Ford tudor. "We know Chevrolet—You know us." Badger Chevrolet Co.

FOR SALE—Two-story brick building 40x80, formerly occupied by Sadler Clinic. W. T. Sadler, M. D.

FOR SALE or trade furnished triplex, North 3rd, Abilene, 3 separate units, income around \$150 month, for property in or near Merkel. Ford Smith, Jr., Route 4, Merkel.

FOR SALE—1,000 gallon—skid tank—with liquid and vapor outlets. Watts Butane.

FOR SALE—Farmall "14" tractor, with Moline thrillbe disc and equipment; also bundled feed. Otis Spratlan, Route 4, Merkel.

SPECIAL—Guaranteed Supertone White House paint, \$3.95 per gallon. Palmer Tire and Appliance Company.

LOST AND FOUND
LOST—Small black female puppy; reward. James Simpson, 412 Locust street. Phone 57W.

LOST—Big soldering iron, between Blair and Merkel. Please notify S. B. Scott.

LOST—Ladies' 7-jewel Bulova watch, rose gold. Reward. Mrs. P. D. Skidmore, Route 2, Trent.

FOR RENT
FOR RENT—In Noodle, furnished house, all conveniences; just right for two. Mrs. John C. Thompson. Phone 9036F11.

WANTED
WE BUY steel, cast, brass, copper, lead, scrap metal of all kinds, junk batteries. Patterson Grain.

WANTED—Layaway customers; Christmas is coming; use our layaway plan. Wilson Jewelry.

SEE Lendon A. Coats for water well drilling. Phone 281W.

MISCELLANEOUS
WATCH REPAIRING—One day to one week service; all work guaranteed; reasonable prices. Wilson Jewelry.

WATER WELL DRILLING—I have 2 machines; all work guaranteed. B. T. Sublett, Box 206, Merkel.

WATER WELL DRILLING and clean outs. Higgins and Barnett. Phone 224. Night :82.

J. L. (Buster) HESTER, agent for Abilene Reporter-News and Dallas Morning News; office with Watt's Butane.

Office supplies—Mail office.

NOTICE MASONS
Stated meeting of Merkel lodge No. 710, A. F. and A. M., Saturday, Dec. 11, at 7:30 p. m. All members are urged to attend. Visiting brethren cordially invited.
Carl B. Edington, W. M.
W. R. Cypert, Sec'y.

OUTSTANDING GIFT PACKAGES OF King's Chocolates For American Queens
We have a Large Assortment For Christmas
CITY DRUG COMPANY
"Your Friendly Store"
—Open Until 10 p. m.—

Hospital Notes.
Mrs. June Hogan entered Sadler hospital last Thursday for surgery. Clyde Foster underwent surgery on Wednesday. Mrs. E. L. Pate was admitted last Thursday for minor surgery. Patients received during the week for treatment were: E. V. Satterwhite, Dec. 2; Mary Jane Horton, Dec. 4; Frances Keith, Dec. 5; Roy

Earl Addison, Dec. 6. Betty Sue Carter received a tonsillectomy Monday.
THANKS FOR CONTRIBUTIONS.
We wish to express our thanks and appreciation for the nice contributions received at our bake sale Saturday, Dec. 4. Thanks to each and every one for your donations and purchases of our cakes and pies.
The Stith WSCS.

Every 1948 PHILCO REFRIGERATOR HAS IT!

HUGE BUILT-IN FREEZER LOCKER

Holds a large quantity of frozen foods at extremely low, zero-zone temperatures. Separate fast freezing shelf for ice trays.

PLUS SENSATIONAL NEW FEATURES AND SCIENTIFIC DEVELOPMENTS
Model 781... full 7.7 cu. ft. capacity with no wasted space—complete flexibility of shelf adjustment. Deep crisper drawer keeps vegetables and fruits crisp and fresh in moist cold. Extra cold, high humidity meat drawer. "Easy-out" ice trays. Big vegetable bin.

\$245.50 As Little as \$3.50 a Week

Palmer Tire & Appliance Co.
PHONE 15
Merkel, Texas

Your car needs a TUNE-UP, too!

Pontiac Tune-Up Diagnosis for Smooth Fall and Winter Driving

Like the boy and his fiddle, your car needs to be tuned-up for smooth performance. Drive in soon. Let our factory-trained mechanics perform these essential Fall and Winter services on your car.

Clean and regap spark plugs; clean ignition wires, distributor cap, coil terminal, air cleaner, crankcase ventilator, fuel pump bowl; inspect and space distributor points; lubricate accelerator linkage and distributor; set timing and engine idle. Careful tests of compression, electrical system and carburetion included, too!

\$5.85
Any Make Car

PALMER MOTOR CO.

ONLY 13 MORE SHOPPING DAYS till CHRISTMAS...

Start Now—While the counters are still full and where the choices are many—

Gifts for Everyone

USE OUR EIGHT-PAGE CIRCULAR FOR YOUR SHOPPING LIST!

"Ben Franklin's" Means Thrift!
—OUR PRICES ARE RIGHT—

BEN FRANKLIN STORE
J. W. HAMMOND, Owner

BEST BUY?
IT'S THE
Fort Worth Star-Telegram
DURING
BARGAIN DAYS

The Daily and Sunday reduced from \$18 per year to—
\$13.95

The Daily without Sunday reduced from \$15 a year to—
\$12.60

Not only the best Newspaper buy, but a saving to you of \$4.05 on a full year subscription. Why wait longer? See your nearest Home-Town Agent for full information on this Special Offer, or order direct today while these low rates are effective.

The Offer Expires December 31, 1948

Get the paper which will please the entire family.
That paper, of course, is...

The Fort Worth Star-Telegram
LARGEST CIRCULATION IN TEXAS

-:- Society -:-

GLENN BARBEE, FORT WORTH GIRL ARE WED.

In a pretty ceremony read Nov. 27, at 8 p. m. by Rev. Mr. Walkup, pastor of the Methodist church at his home in Fort Worth, Mary Alice Payton became the bride of Glenn Barbee. She is the daughter of Mr. and Mrs. S. L. Bodiford of Fort Worth and the bridegroom is the son of Mr. and Mrs. A. J. Barbee, Sr., long-time residents of the Noodle community.

Bridesmaid was Lois Jones of Breckenridge and best man was Arnold Douglas of Fort Worth, cousin of the bride.

Miss Payton was attired in a dark brown silk crepe dress with cocoa brown accessories and carried a white orchid atop a Bible. She carried her grandmother's handkerchief for the traditional something old. The bride graduated from Fort Worth schools and has been employed by Montgomery Ward and Company in Fort Worth.

The bridegroom attended school at Noodle and graduated from Merkel High school in 1939. He attended A. and M. college for two years and was in the Marines for three years during the war, serving two years overseas in the South Pacific.

After a honeymoon trip in Colorado the couple is at home on a ranch near Delhi, Colo.

FORTNIGHTLY STUDY CLUB.

The Fortnightly Study club met Tuesday afternoon in the Community Center, with Mrs. Earl Hughes as hostess and Mrs. Weston West as program chairman.

Mrs. Edwin Read, the president, introduced R. C. Hunter, representing the Taylor County Tuberculosis association, who gave a short talk on "T-B in the United States," and showed a film, "Let My People Live," which was the story of tuberculosis in the negro race.

Miss Eudora Hawkins, talented home economics director of the West Texas Utilities company, brought an interesting and informative discussion on "Safe Driving" and concluded the program with an impressive film on "The Hazards of Reckless Driving."

The next meeting will be held on Jan. 4, when Joe Humphrey, of Abilene, president of the Texas State Teachers association, will be guest speaker. The subject for the program is "Major Needs of American Education." The public is invited to attend.

MERKEL GARDEN CLUB.

Mrs. Carroll Benson, assisted by Mrs. John Shannon, entertained the members of Merkel Garden club on Thursday afternoon of last week in the home of Mrs. Benson with a pre-holiday party. The rooms were most artistically decorated with Yule arrangements, poinsettias and symbolic berries as a setting for a program on "Christmas Flowers," introduced by Mrs. Clesby Patterson.

Mrs. Ben Hicks talked on "Little Known Facts About the Christmas Flower" and closed with a Christmas

story for which Mrs. Helen Barlow played a musical background. Mrs. Barlow then gave a resume of "Plants for Christmas" and Mrs. J. W. Bryan gave an instructive talk on "Outdoor Christmas Decorations." Mrs. Buck Leach gave a story on the origin of the outdoor decoration entitled "The Community Decorates for Christmas."

A perfect Christmas dinner table, replete with matching China, silver, crystal, linens and floral center was displayed and at the tea hour Mrs. Shannon served delicious Christmas cookies and hot spiced tea to Mesdames Urban Shannon, Paul West, Jim Carter, Stacy Bird, club guests, and the following members: Mesdames Lu Petty, Bowman Barlow, Eli Case, Clesby Patterson, Bill Brown, Robert Hicks, Geo. T. Moore, Buck Leach, Ben Hicks, Jack Miller, Dan M. Dean, Herbert Patterson, Raymond Ferguson, J. W. Bryan, Glover Wright, John Shannon, Homer Patterson and Carroll Benson and Miss Christine Collins.

SEWING CLUB.

Mrs. Vernon Mansfield was hostess for the Sewing club when it met in her home, Wednesday, Nov. 24. Members present were Mesdames Geo. T. Moore, J. E. Boaz, Houston Byrd, L. V. Moore, Doyle Seifried, David Gamble, Grif Barnett, Lester Dorton, Hoyle Lemens, Pete West, H. O. Boney and Mrs. Norman King of Lubbock.

The next meeting will be a Christmas banquet in the Community Center, Friday, Dec. 10, at 7:30.

The club will not meet again until Jan. 12, in the home of Mrs. Geo. T. Moore.

BIRTHDAY PARTY.

Robert Leo Harris celebrated his seventh birthday with a party on Nov. 23. After games were played, many nice gifts were opened and Hersheys and Dr. Peppers were served.

Little guests present were Danny Cypert, Kay and Irene Dishman, Sherry, Joan and Jerry Halbert, Mike Farley, Don McCollum, Jimmie Douglas, Bitsy West, Bobbie and

and Mrs. Mrs. J. W. Hammond, (Spain), hot tamales and fritos were served. The group went in two trailers, driven by Mrs. J. W. Hammond and Mrs. Denzel Cox.

CELEBRATES BIRTHDAY.

Little Miss Becky Bowman Barlow was all of two years old on Thursday, Dec. 2, and in celebration of the occasion her mother, Mrs. Bowman Barlow, planned a family party with a few friends included.

After the excitement of opening gifts, the birthday cake was cut and served with ice cream to Mr. and Mrs. W. H. Bullock, Mr. and Mrs. George Woodrum, Mr. and Mrs. Bobby Woodrum, Joe Wayne and Penny, Mrs. William Hughes, Bobby and David, Mrs. Fred Starbuck, Mrs. Adah Heeter, Miss Sadie Woodrum, C. J. Glover and Frank and Harry Woodrum.

SUNDAY SCHOOL CLASS ENJOYS HAYRIDE.

A hayride which took them to seven different homes representing different countries was enjoyed by members of the Banner Sunday School class of the Methodist church on Thursday night, Dec. 2.

First stop was at the home of Mr. and Mrs. Dewey Sandusky, (Mexico), where they were served chili; on from there to China, the Virgil Patterson home, where they partook of popcorn balls and peanuts; at the home of Mr. and Mrs. B. M. Tipton, (Central America), bananas were the treat; in Hawaii, the Howard Laney home, pineapple juice was served; milk and crackers were enjoyed at the home of Mr. and Mrs. Price Floyd, which was Switzerland; from there on their return to America, Mr. and Mrs. Denzel Cox furnished hot chocolate and cookies, and at the last stop, the home of Mr.

frey, Ollie Skidmore, S. L. Hooper, Les Payne, T. E. Sipe, John Lavless, T. B. Stevens, A. D. Hill, Orvil Hill, Ben Douglas, Willard Rogers, A. L. Cade, Bruno Ueckert, A. M. Pharm, Derwood Lanston, G. O. Bryson and John B. Fair.

Those who attended the party were: Dink Whisenhunt, Delma Sue McLeod, Jimmy Russell, Jacky McAninch, Jo Ann Moore, Kitty Sue Bryant, Garth McLeod, Shirley Shoemaker, Louie Whitaker, Helen Daniel, Ouida Barbee, Martha Beene, Johnny Wayne Hammond, Jane Lindsey, Sessions Hammond, Barbara Wilson, Tommie Cutler, Sandra Patterson, Bertha Patterson, Jane Tipton, Ruby Lee Harris, Johnnie Tipton, Elmer L. Sandusky, Faylene Reynolds, Pauline Harriss, Patsy Floyd, Billie June Bryant, Eddie Breaux, Corky Cox, Charles Coghburn, Dale Dudley, George Starbuck, Johnnie Reynolds, Bobby Pangle, Bobby Mayfield, Creta Key Case, Peggy Joy Greenfield and June Laney.

RURAL SOCIETY

UNION RIDGE CLUB.

The Christmas party of the Union Ridge Home Demonstration club will be held Friday, Dec. 10, at 2 p. m. in the home of Mrs. Deverl Teaff.

MRS. MILTON CROSS HONORED AT GIFT PARTY.

Mrs. Milton Cross, the former Dixie Ann Byrom, was honored with a gift party in the home of Mrs. B. T. Murfee in Golan. Co-hostess was Mrs. P. D. Skidmore.

Other members of the house party were Mesdames V. P. Byrom, George Byrom and Boyce Vancil.

Guests were Mesdames Bud Toombs and Claude Smith of Merkel, L. D. Vancil, Charles Jeffrey, Clive Jef-

They came back through Merkel Friday and Mrs. Molder remained for a week's visit with her parents, Mr. and Mrs. S. O. Patton.

Christmas Tree at Nubia.

Every one is invited to the Community Christmas tree at Nubia Methodist church, Sunday night, Dec. 19. Gifts not to exceed 25 cents will be exchanged. Children will draw names separate to grown people.

During 1946, Americans ate an average of 382 eggs per person.

We take orders for egg stamps. The Merkel Mail office.

Daughter Visits in S. O. Patton Home

Mrs. Daisy Molder of Anton, Texas, who was called to Granbury for the funeral of her brother-in-law, Charlie Hickey, last Tuesday, was accompanied by two sons, Milton Molder and Buster Molder and wife.

TAKE ADVANTAGE OF OUR . . .

PRE-CHRISTMAS SALE

and Do Your Christmas Shopping NOW!

25% to 50% Off
on All Gift Items

the little gift shoppe

Margaret McAninch

Mildred Collinsworth

Phone 216

MIGHTY GOOD!
WARM AND HEARTY FOODS
FOR COLD WEATHER APPETITES!

SPECIALS
FRI. & SAT.
Dec. 10-11

How LITTLE You Need Pay For So MUCH Clothing Satisfaction

...bring us your Dry Cleaning for fast, efficient and quality service and while you are here ask about the "tailor-made" suits. We will appreciate an opportunity to serve you.

L. B. Whitaker DRY CLEANERS
1 1/2 Bkls. West of Post Office
Next Door to H&H Laundry
Merkel, Texas

CRUSTENE—Kimbell's SHORTENING 3 lbs. 79c	Heart's Delight— FRUIT COCKTAIL 32c No. 2 1/2 can
Hunt's TOMATO CATSUP 14 oz. bot 17c	KARO—White SYRUP 1/2 gal. 49c
SALAD WAFERS CRACKERS, 1 lb. 23c	Tip Top—Chocolate SYRUP 20 oz. jar 12c
SOFTASILK CAKE FLOUR Box 39c	WELCH'S 1 Pound Jar GRAPE JELLY 19c
White Swan COFFEE Pound 49c	Pure Cane SUGAR 5 lb. sack 43c

SAVE ON THESE CANNED FOODS
FOR CREAMING VEGETABLES—USE PET MILK

Mission
PEAS, No. 303 can 12c
Birch Bark—White—SWEET
CORN, No. 2 can 17c
White Swan
PORK & BEANS, No. 303 10c
Heart's Delight
TOMATO Juice, 46 oz. can 25c
KIMBELL'S
FLOUR 25 lb. bag \$1.59

CHOICE MEATS

Tenderized
PICNIC HAMS, lb. 49c
Korn King or Gold Chain
Sliced BACON, lb. 69c
Skinless
WIENERS, pound 39c
Hormel's
SAUSAGE, pound 49c
Fresh
GROUND BEEF, lb. 49c

Don't Be Caught "Short!"
—PLACE YOUR ORDERS IN NOW—

MIRACLE WHIP SALAD DRESSING
Pint Jar 33c

— SOAP —
TREND, box 23c

DEAL
RINSO, 2 boxes 37c

PARKAY
Colored Sticks
OLEO
Pound 39c

FRESH FRUITS and VEGETABLES

All Sizes—80-100-125-138-150
RED DELICIOUS
APPLES, pound 15c
Jumbo—48's
LETTUCE, head 12c
Crisp—Large
CELERY, stalk 19c
Eatmore
CRANBERRIES lb. 29c
Texas
ORANGES, pound 6c
U. S. NO. 1.
SPUDS, 10 lbs. 39c

QUEEN Theatre
Movies are Your Best and Cheapest Entertainment
Box Office Opens: Nights 6:30; Matinee 2:00

Friday and Saturday
Attend the Friday Night Show and Avoid the Saturday Congestion.
2 BIG SHOWS FOR THE PRICE OF 1
ROY ROGERS -:- ANDY DEVINE
"Night Time in Nevada"
with Bob Nolan -:- Sons of the Pioneers
— P L U S —
A Tough Guy in a Rough Racket—Face to Face with Murder, in the Sinister World of Night Life Panama!
PAT O'BRIEN -:- ANNE JEFFREYS
"Riff-Raff"
Color Cartoon—Brick Bradford Serial

Sunday-Monday (Only)
Twenty Years of Terror—For a Man Who Could See Into Tomorrow!
EDWARD G. ROBINSON -:- GAIL RUSSELL
"Night Has a Thousand Eyes"
with John Lund -:- Virginia Bruce
Color Cartoon — Musical

Tuesday—One Night Only—8 p. m.
Doors Open 7 P. M.

LION'S MINSTREL
Benefit of Community Center Building Fund
Admission: Adults, \$1.00; Children 50c. (Tax Inc.)

\$\$ -:- Wednesday-Thursday -:- \$\$
IRENE DUNNE -:- PHILIP DORN
"I Remember Mama"
Color Screen Song "Sing or Swim"

For Your XMAS TURKEY, FAT HENS—Ready to Eat Hams, Picnics
Buy Your XMAS TREE - NUTS - FRUITS - CANDIES While You Have A Choice!

We Reserve the Right to Limit Quantities

CARSON Gro. & Mkt.

We Deliver Choice Meats -:- Fresh Vegetables
Mon & Fri -:- Fancy Grub -:-

Phone 250

MORE FOR YOUR MONEY!