



## Bull Town Bulletins

By  
Bill Ellis

HAVING JUST returned from a trip to Oklahoma and the Dallas area, ye editor was reminded of an old axiom that we find to be true almost every time we ever go away from home.

That is the fact that almost invariably when you go on a trip, you are apt to run into someone from your hometown, or at least Parmer County, before your trip is over.

This time it turned out to be the Gary Snead family, who live in the Hub Community, that we met in a very coincidental manner.

Number one son Stanley and myself had picked Friday night to watch the Texas Rangers play baseball against the Minnesota Twins.

About the time the game started, who should walk just in front of us but the Sneads. Their seats were in the same section. With a crowd that night of some 16,000 people, what would you figure the chances of winding up with seats almost next to some neighbors from home, when neither knew of the other's plans?

I've always enjoyed this aspect of travelling, and probably the biggest "coincidence" along this line happened to us in 1977, when we took a trip to California.

As we started out, wife Carol said "I'll bet this is one time you don't run into someone you know!" We were almost reconciled to the fact that she might be right, because we knew precious few people in California at that time.

The first stop on our trip was to take the kids to Disneyland on Monday. After making a few of the rides, it became prudent to catch the train, which circles the park, in order to get to an attraction some distance away, without having to walk all the way across Disneyland.

As the train pulled into the station, with open-air cars, who should be waving a greeting to us but Cecil Bunch, longtime Church of Christ minister in Bovina! He and his wife were also taking in Disneyland that day. I should have made a bet with Carol ahead of time; it hardly ever fails.

PLEASE INDULGE us another personal mention this week, and I assure you, if she were your "near relative," I would be glad to make mention of it.

By now, everyone knows that Sally Ride is America's first woman astronaut. (But did you know that in addition to being the nation's first female to orbit the globe, she also is the youngest?)

It just happens that Dr. Ride is married to Steven A. Hawley, who also is a member of NASA's astronaut team. Hawley is a cousin to the Ellises.



DR. SALLY RIDE  
NASA Photo

Both Sally and Steven hold their doctorate degrees. When he was chosen to participate in the astronaut program in 1978 at age 27, he was the youngest person ever approved by NASA for the select group.

It is also Steven's goal and ambition to be chosen for a space mission. But for the present, he's having to learn humility, and be able to cheer his talented wife, who beat him into space.

## McCain Brothers Make Tape

Ben and Butch McCain, Oklahoma City's Channel 4 TV news and weather brother team, have just returned from making a tape and being in Nashville on the Hee Haw Show.

Ben called to say they taped one song, "The Birds And The Bees," did some of their usual humor, performed a skit with Roy Clark in the cornfield, Grandpa Jones and a couple of the Hee Haw honeys.

Ben filled in for Charlie Farqson, telling the Korn News and Butch filled in for Lisa Todd, the weather girl.

The Hee Haw cast saluted the city of Bovina.

Ben and Butch are probably the only news and weather brother team in the country.

Ben said they were asked to Nashville because the producer of Hee Haw had seen a variety show that had been shown in Los Angeles, California.

Going to Nashville with the McCains was Bill Thrash, who is the Director of Operations for Channel 4 TV.

The show will be shown in the fall and they will let us know the exact date at a later date.

Ben says one never knows how much will be cut out or left in but they are excited about the good news and he wanted to let his hometown know.

Ben also says that both he and Butch attribute much of their success to Doris Wilson, their music teacher, and also their parents, Leslie and Rose McCain.

## Roming Is Named To State Panel

The Texas Low-Level Radioactive Waste Disposal Authority has appointed members to the Authority's Citizens Advisory Panel.

Members of the panel include: Ralph Roming, a farmer from Bovina; Dr. James Clifford, a physician from Paris, Texas; Dr. George Crawford, a physicist with Southern Methodist University in Dallas; Mrs. Mary Clair Hill, mayor of Kingsville, Texas; Dr. Haskell Monroe, president of the University of Texas at El Paso; and Dr. Jan Turk, a geologist in Austin.

The Panel will advise the Authority's directors and staff on scientific and social issues such as site selection, public participation and long-range planning.

Roming was selected as chairman of the Panel by the group.

The Texas Low-Level Radioactive Waste Disposal Authority was established in 1981 to construct a facility for the burial of low-level radioactive waste. Low-level waste include materials contaminated with radioactivity from hospitals, laboratories, and other industries which handle or process radioactive material, but does not include spent fuel from nuclear power plants.

## County Show Steers To Be Validated Here

Parmer County steer validation for all county steers (4-H and FFA) exhibitors will be held Wednesday, June 29 from 8 a.m. until 12 noon at the Jerry London farm four miles west of Hub on the Bovina-Dimmit Highway.

All show steers that will be exhibited out of the county must be validated at this time.

If anyone should desire more information contact the Parmer County Extension Agent or the vocational agriculture instructor in each respective community.

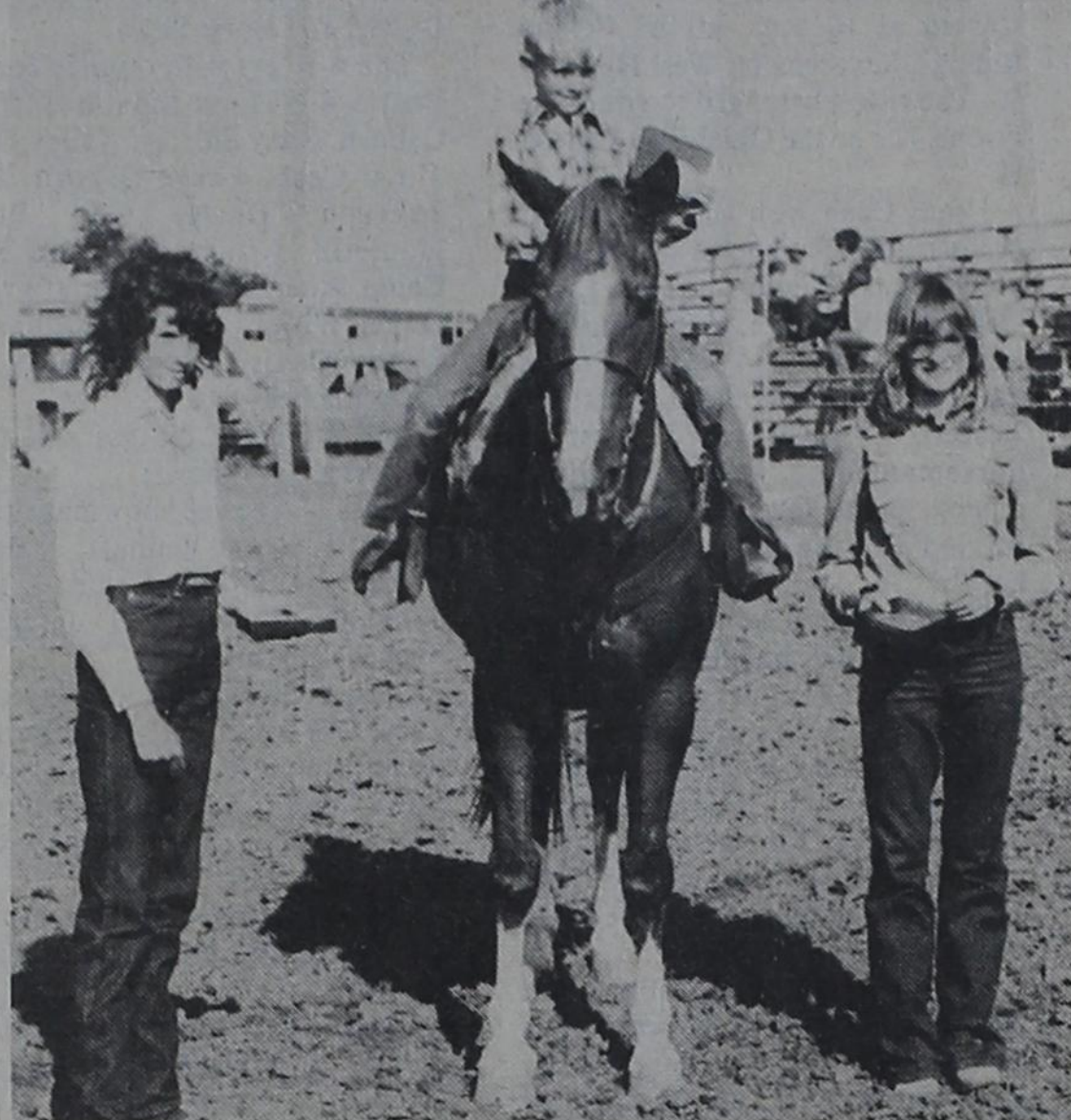

**BELT BUCKLE WINNERS....** The three youngsters pictured here were the high point individuals at the Parmer County 4-H Horse Show held June 11 at the Friona Riding Club arena. Reace Bennett of Oklahoma Lane (on the horse) was high point in the peewee division. Tiffany Osborn, left, was named high point showman. J'mai Cash, right, was named high point in performance.

## Sarpalius' DWI Bill Signed By Governor

The Governor has signed into law a bill which all Texans can be proud of. The signing of Senate Bill One, a bill we authored and sponsored, represents a significant step toward increasing the safety of motorists who travel the roads and highways of Texas.

The new DWI law will go into effect January 1, 1983. The new measure calls for tougher penalties for repeat DWI offenders and it encourages alcohol rehabilitation. The new law also eliminates deferred adjudication, which in the past, allowed offenders to keep their record clean by serving probation without committing another offense.

We believe the tougher penalties, which will be assessed against DWI offenders beginning next year, will discourage intoxicated persons from getting behind the wheel of an automobile.

Under the new law, the courts will be allowed to suspend a motorist's license for up to one year on the first DWI conviction if the offender refuses to participate in a DWI education course. A second offense can result in a suspension of six months to two years.

A first time DWI offender will face a possible maximum fine of \$2000 and a jail term up to two years. A first time offender can receive probation without going to jail by participating in an alcohol or drug dependency evaluation and by completing other necessary conditions of probation.

Jail time will be mandatory for repeat offenders. Second time

offenders will face jail time of from fifteen days to two years and a fine of from \$300-\$2000. On a second DWI conviction, a person will have to serve at least three days in jail as a condition of probation.

A third time offender will face from thirty days to two years in the county jail or from sixty days to five years in the Texas Department of Corrections and a fine of from \$500-\$2000. On a third conviction, a person will have to serve at least ten days in jail as one condition of probation.

Penalties will be further enhanced in DWI cases involving death or serious injury.

Juveniles who are arrested for drunken driving will lose their license after their offense unless they take a DWI education course. After a second DWI conviction, a juvenile will lose his or her license for a year or until he or she reaches the legal drinking age, whichever is longer.

The new law also includes a new definition of intoxication. A person will be considered legally drunk if a test for alcohol in the blood shows a concentration of 0.10 per cent or more. Studies indicate that anyone with a 0.10 per cent blood alcohol level is too drunk to be driving.

## Wheat Harvest Gets Underway

Bolstered by a spell of hot, dry weather, the wheat and barley harvest was beginning to pick up steam in the Bovina area this week.

Leslie McCain marketed the first load of 1983 wheat at Sherley Grain. McCain delivered his load of grain on Wednesday, June 15.

Joe Bradburn delivered the city's first load of barley on the same date. The barley tested 13 per cent moisture content.

A spokesman for Sherley Grain said that all of the grain brought in so far has been dryland, and that the yield hasn't been too bad, all things considered. It is felt that the hail and violent weather of earlier this month probably hurt the irrigated wheat more than it did the dryland.

Other farmers who have begun to harvest their wheat include Chuck Stallings, Gregg Wilson, Bob Sparks, Vernon Willard, Mike Beauchamp, Big Nick Treinen and Lawrence Widner.

The dryland wheat had an excellent start this year, helped out by the larger than average snowfalls of the winter. But the crop had hardly any moisture during the spring, and it wasn't until late May that a decent rain was received in the area.

## City Receives Sales Tax Check

State Comptroller Bob Bullock today sent checks totaling \$43.8 million in local sales tax payments to 974 cities that levy the one per cent sales tax.

"The cities who lean most heavily on oil and gas for their local receipts are still suffering, but the rest of the state is beginning to make up for the drops in revenue we saw earlier this year," Bullock said. So far this year, in local sales tax cities have received \$353.5 million, less than one per cent behind the \$354 million total paid by this time last year.

Bovina's check amounted to \$779.61, which was down from the same period a year earlier, when the city's check was \$1,167.40.

For the year Bovina's sales tax receipts amounted to \$11,170.67, down 1.80 per cent from the \$11,375.47, as of the same date in 1982.

Friona received \$4,342.02, which was up from the same period a year earlier, when the city's check was \$3,701.65.

For the year, however, Friona's sales tax receipts amount to \$46,383.37, down 6.21 per cent from the \$49,454.57, as of the same date in 1982.

Parmer County's three municipalities received \$6,331.02 for the period, up from \$5,914.25 a year earlier. For the year, the county total

receipts are \$69,414.94, compared to \$72,145.92 a year ago.

Houston received the largest check, \$8.4 million, a 12.5 per cent increase from the city's June 1982 payment, but year-to-date payments for Houston are still about 8.3 per cent behind last year. Dallas' check for \$5.2 million brought that city's 1983 total to \$41.7 million, 8.5 per cent ahead of last year.

San Antonio received \$2.9 million, boosting that city's increase over 1982 to 10.7 per cent. Austin's check for \$1.7 million equals a 16.7 per cent rise above last year. Fort Worth's check of \$1.7 million represents a ten per cent increase for 1983.

Midland and Odessa payments still lag behind last year. Odessa's \$456,000 June payment leaves 1983 year-to-date payments to that city 32.1 per cent behind last year. Midland received \$376,000, leaving that city 25.5 per cent behind 1982.

Bullock also sent June rebates to the state's two Metropolitan Transit Authorities. The Houston MTA received \$9.3 million, up from last June's \$8.7 million check. The San Antonio MTA got \$1.3 million, up from last June's \$976,000.

The June checks were for taxes collected on sales made in April and reported to the Comptroller by the end of May.

## Lions Give \$1,000 To Paving Fund

The Bovina Lions Club has contributed \$1,000 to the project to pave the parking lot at the Bovina Senior Citizens Center, according to Durward Bell.

The contribution by the Lions has gone a long way toward helping the senior citizens reach their goal. The paving project was expected to cost \$6,000.

It is expected that the paving project will be accomplished in July or August.

Those who would like to make a donation to assist the project may still do so at First State Bank, or to any member of the Senior Citizens organization.

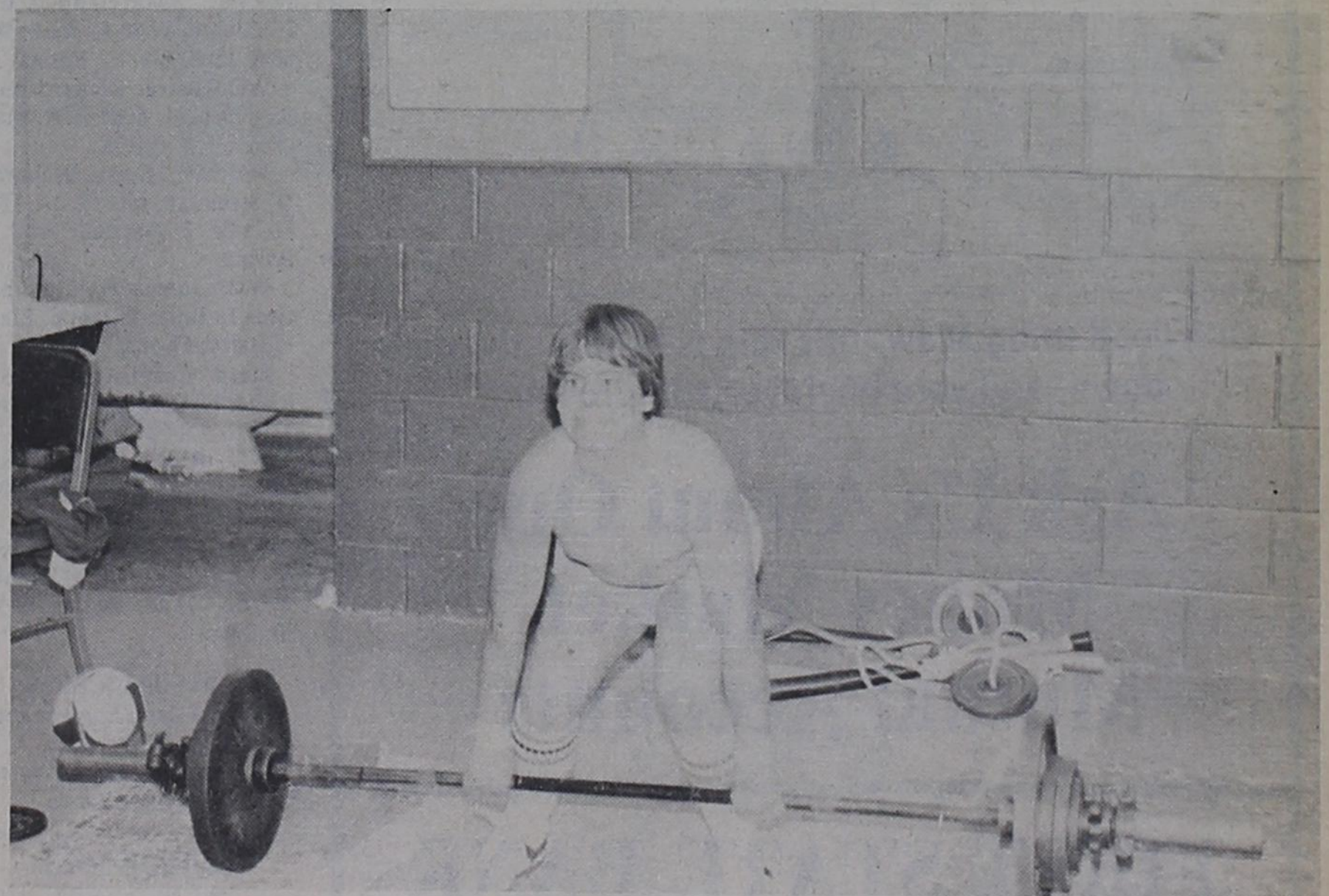

**GYM OPEN....** The exercise facilities at the Bovina High School gym are available to the youngsters of the community during the summer. Gym hours are 6:30-9:30 p.m. Monday through Friday. In the photo above, Chad Clayton is shown working with weights.

# REFLECTIONS

....From The Bovina Blade

## 25 YEARS AGO--JULY 2, 1958

Visiting Sunday in the home of Mr. and Mrs. Bill Bradshaw were her brother and family, Mr. and Mrs. M.H. Hulsey and daughter, Bettie Lou of Lamesa. Also, Mrs. J.T. Hulsey of Farwell, Miss Sue Cox of Portales, and Morin Pounds of Adrian. The Bradshaw's daughter, Dyalthia, was also home for the weekend from West Texas State College in Canyon.

Seven youngsters of the local Methodist Church left Monday morning for Ceta Canyon where the Plainview District junior camp is being conducted this week. Beginning at noon Monday, the five-day camp will feature nature study, outdoor activities and worship services.

Rue Porter, a nationally known evangelist, writer and author, will be the preacher at a special gospel meeting series at the Lazbuddie Church of Christ, beginning Sunday, July 8.

## 20 YEARS AGO--JULY 3, 1963

Adelheidur Jonasdottir, exchange student from Iceland, is to arrive in Amarillo on July 22, according to Mr. and Mrs. R.E. Wilson, host family for the student.

There were no injuries, but more than \$300 in damages in a two-vehicle collision at the intersection of Avenue E and Boyce Street about 8:40 Monday morning.

A group of 43 feed manufacturers, poultry and livestock industry leaders and government officials from Japan visited Sherley Grain Company's elevator facilities here Saturday.

## The Bovina Blade

(Publication Number USPS 550-800)  
Published Wednesdays, Weekly except the week after Christmas at 100 Third Street  
Bovina, Texas 79009  
Second Class Postage Paid at Bovina, Texas 79009

Subscription Rates--Parmer and Adjoining Counties, \$9.00 per year. Outside area, \$11.00 per year.

Bill Ellis, Editor-Publisher  
Scooter Russell, Bookkeeper

## 15 YEARS AGO--JULY 3, 1968

Staff Sergeant Johnny C. Eubank, son of Mr. and Mrs. John G. Eubank, Bovina, received the Army Commendation Medal June 8 while serving with the 4th Infantry Division near Pleiku, Vietnam.

Charges were filed on 14 individuals Monday morning in Justice of the Peace Court by City Marshal Ronald Mitchell.

Billy Clayton Pierson of Abernathy, brother of D.W. Pierson of Bovina, was fatally injured by a gun shot Saturday.

## 5 YEARS AGO--JULY 5, 1978

Funeral services were held Monday at the First Baptist Church for Travis Lloyd, 65, with Rev. Jerry Rockwell officiating and assisted by Rev. J.J. Terry, retired associate pastor.

Dorothy and Grady Sorley entertained those attending the 75th anniversary program at Bovina's First Baptist Church last Sunday with a concert.

An employee of Hub Grain Company suffocated in a corn elevator last Monday. Jesus Juarez Villegas, who had worked at the company for three years, was in the grain bin walking on the corn to pack it down, according to Fire Chief Ralph Shirley. Villegas was tied around the waist with a rope, but somehow the grain pulled him under and the rope came untied.

## Canyon Sets Slow Pitch Tournament

The USSSA Men's Open Slow Pitch Tournament will be held in Canyon.

Games will be played at the West Texas Softball Field on July 16-17. The tournament will be sponsored by the West Texas State Softball Team.

The entry fee is \$95.00. Entry deadline is July 12.

For more information contact tournament director Brenda Marshall, WT softball coach at the office, 656-2651 or home, 655-4204.

# Winners Are Announced In County 4-H Horse Show

Thirty Parmer County riders competed for belt buckles, trophies, cool-out sheets and ribbons at the Parmer County 4-H Horse Show on Saturday, June 11. The show started at 10 a.m. at the Friona Riding Club arena on West Highway 60. The riders belonged to either the Friona 4-H or the Oklahoma Lane 4-H.

J'mai Cash won the high point performance belt buckle with a score of 39 points. Runners-up were Lacye Osborn with a score of 36 points and Kelley Cash with 34 points. Points earned in showmanship at halter, western pleasure, western horsemanship, western riding, reining, and tiedown calf roping were totaled for the performance belt buckle.

Tiffany Osborn won the high point timed event belt buckle with a score of 25 points. Runners-up were Beth Johnson with 23 points and Kara Camp and Robin Houlette with a tie of 20 points each. Points earned in pole bending, barrel racing, stake race, breakaway roping, and team roping were totaled to earn the timed event belt buckle.

Reace Bennett won the high point peewee belt buckle with a score of 28 points. Runners-up were Becky Donaldson with 23 points and Klay Camp with a score of 18 points. Points earned in showmanship at halter, western pleasure, pole bending, barrel racing, flag race and stake race were totaled for the peewee belt buckle.

Tiffany Osborn exhibited the Grand Champion Mare, Montoya Swallow, and Lacye Osborn showed the Reserve Champion Mare, Montoya Phoebe. Shay Shirley showed the Grand Champion Gelding, Charging Sailor, and J'mai Cash exhibited the Reserve Champion Gelding, Monumental Talent.

The Grand Champion Mare and the Grand Champion Gelding automatically earn the right to go to the District 4-H Horse Show in Lubbock on June 28.

Points earned at halter, showmanship at halter, western pleasure, western horsemanship, western riding, reining, and stake race were totaled to qualify other 4-H'ers to go to the District 4-H Horse Show.

The 4-H'ers who qualify for the District 4-H Horse Show are: Tiffany Osborn, Shay Shirley, Kelley Cash, J'mai Cash, Lacye Osborn, Beth Johnson, Dustee Gee, Robin Houlette, Ashlee Gee, and Kara Camp. Alternates are: Karla Wright, Dana White, Roger Billingsley, Randy Davis, Shain Rhodes and Chad Rhodes.

The different classes and their winners are as follows:  
Class 1--Peewee showmanship at halter: 1. Reace Bennett; 2. Becky Donaldson; 3. Klay Camp; 4. Tuck Traynor; 5. Michael Jeter; 6. Michelle Highsmith.

Class 2--Showmanship at halter: 1. Lacye Osborn; 2. Tiffany Osborn; 3. Roger Billingsley; 4. Kelley Cash; 5. Dana White; 6. Shain Rhodes; 7. Angie White; 8. J'mai Cash; 9. Glen Shirley; 10. Kara Camp.

Class 3--Registered mares five and over: 1. Dana White; 2. Tiffany Osborn.

Class 4--Registered mares four and under: 1. Tiffany Osborn; 2. Lacye Osborn; 3. Angie White; 4. Roger Billingsley; 5. Shonda Trim.

Class 5--Grade mares (all ages): 1. Beth Johnson.

Class 6--Registered gelding, five and over: 1. Shay Shirley; 2. Randy Davis; 3. J'mai Cash; 4. Robin Houlette; 5. Kara Camp.

Class 7--Registered gelding, four and under: 1. J'mai Cash; 2. Ashlee Gee; 3. Dustee Gee; 4. Shain Rhodes; 5. Randall Highsmith.

Class 8--Grade gelding (all ages): 1. Dustee Gee; 2. Kelley Cash; 3. Chad Rhodes.

Class 9--Peewee western pleasure: 1. Michael Jeter; 2. Klay Camp; 3. Tuck Traynor; 4. Reace Bennett; 5. Becky Donaldson.

Class 10--Western pleasure: 1. Kelley Cash; 2. J'mai Cash; 3. Lacye Osborn; 4. Chad Rhodes; 5. Shain Rhodes; 6. Glen Shirley; 7. Randy Davis; 8. Beth Johnson; 9. Tiffany Osborn; 10. Ashlee Gee.

Class 11--western horsemanship: 1. J'mai Cash; 2. Kelley Cash; 3. Randy Davis; 4. Tiffany Osborn; 5. Dustee Gee; 6. Robin Houlette; 7. Glen Shirley; 8. Lacye Osborn; 9. Chad Rhodes; 10. Beth Johnson.

Class 12--western riding: 1. J'mai Cash; 2. Lacye Osborn; 3. Kelley Cash; 4. Dustee Gee; 5. Ashlee Gee; 6. Karla Wright; 7. Sharlene Parr; 8. Tiffany Osborn; 9. Shain Rhodes; 10. Kara Camp.

Class 13--Reining: 1. Randy Davis; 2. Beth Johnson; 3. Karla Wright; 4. J'mai Cash; 5. Lacye Osborn; 6. Robin Houlette; 7. Sharlene Parr; 8. Ashlee Gee.

Class 14--Peewee pole bending: 1. Reace Bennett 27.27; 2. Klay Camp 33.02; 3. Becky Donaldson 33.11.

Class 15--Pole bending: 1. Tiffany Osborn 23.4; 2. Beth Johnson 26.6; 3. Kara Camp 26.9; 4. Dustee Gee 28.1; 5. Ashlee Gee 28.7; 6. Suzahn Inman 29.9; 7. Chad Rhodes 31.4; 8. Karla Wright 34.5; 9. Roger Billingsley 36.0; 10. Dana White 36.4.

Class 16--Peewee barrel racing: 1. Reace Bennett 19.7; 2. Becky Donaldson 23.2; 3. Michael Jeter 23.65; 4. Klay Camp 25.8; 5. Tuck Traynor 31.5; 6. Michelle Highsmith 31.9.

Class 17--Barrel racing: 1. Robin Houlette 18.4; 2. Kara Camp 18.7; 3. Beth Johnson 19.08; 4. Tiffany Osborn 19.2; 5. Karla Wright 20.43; 6. Ashlee Gee 20.48; 7. Roger Billingsley 20.7; 8. Dustee Gee 22.6; 9. Suzahn Inman 23.1; 10. Kelley Cash 25.35.

Class 18--Peewee flag race: 1. Reace Bennett 11.1; 2. Becky Donaldson 12.0; 3. Michelle Highsmith 13.1; 4. Michael Jeter 13.2; 5. Tuck Traynor 18.2; 6. Klay Camp 20.5.

Class 19--Peewee stake race: 1. Reace Bennett 11.5; 2. Becky Donaldson 12.8; 3. Michael Jeter 13.0; 4. Klay Camp 18.8.

Class 20--Stake race: 1. Robin Houlette 9.7; 2. Dana White 10.3; 3. Tiffany Osborn 10.4; 4. Ashlee Gee 10.6; 5. Beth Johnson 10.7; 6. Karla Wright 11.0; 7. Suzahn Inman 11.2; 8. Kara Camp 11.7; 9. Dustee Gee 12.0; 10. Randall Highsmith 13.3.

Class 21--Tiedown calf roping: no legal catches.

Class 22--Breakaway roping: 1. Shain Rhodes 40.4.

Class 23--Team roping: 1. Randy Davis and Shain Rhodes 1:18.8.

D.K. Robinett of Lamesa judged the show. Karla Wright and Sharlene Parr posted the colors. Randy Davis gave the invocation. Phil Johnson was the show superintendent and ring steward. Devera Rhodes presented the awards.

**Save your skin. It could save your life.**

The sun can do more to your skin than burn it. Overexposure to the sun can also lead to skin cancer. If you work in the sun, or are a sun worshiper, be sensible. Avoid prolonged exposure. Cover up. Cut down on the chances of skin cancer. It's your skin. Save it.

american cancer society

This Space Contributed by the Publisher

## COW POKES

By Ace Reid

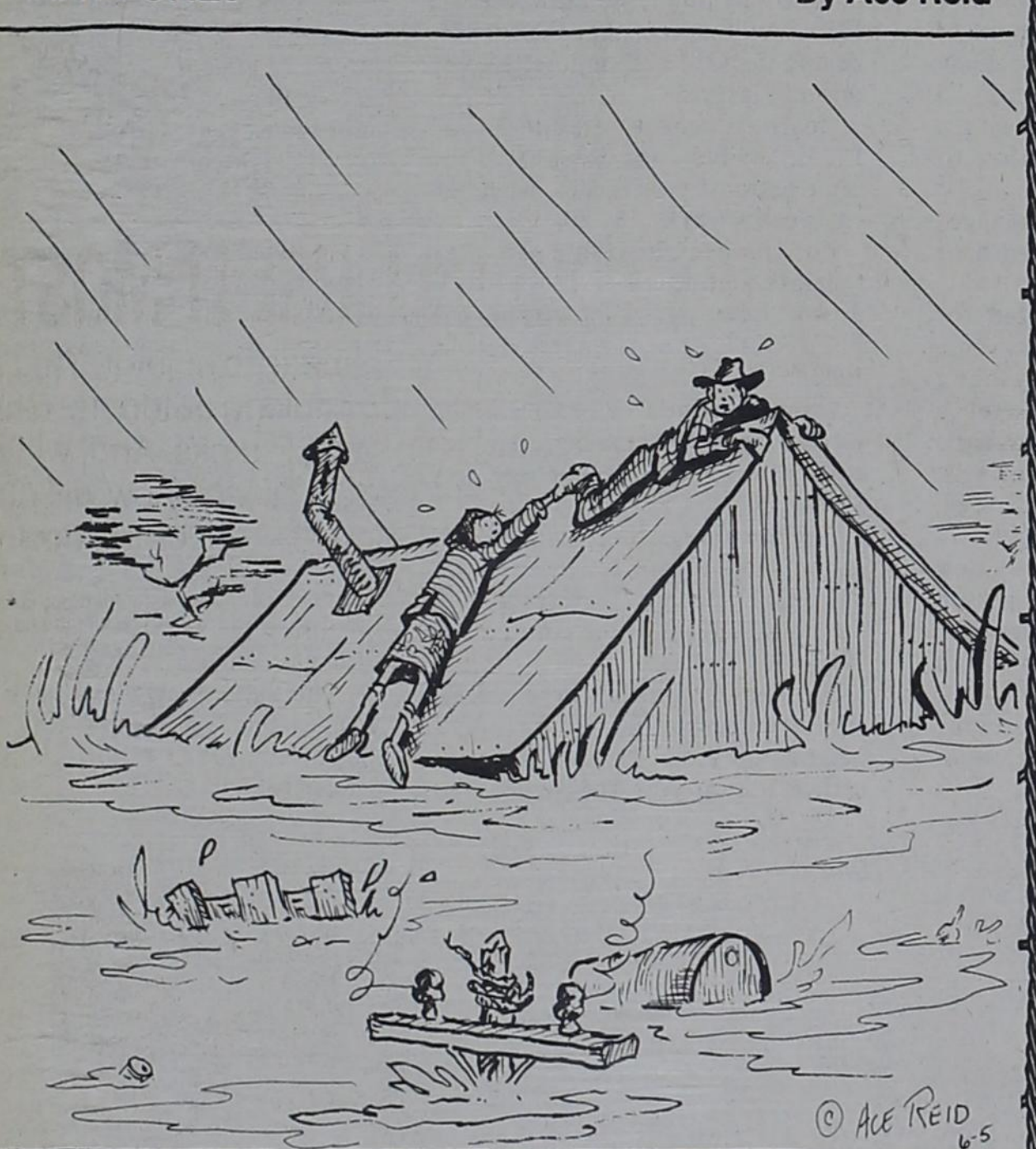

"One good thing Maw, this rain is keepin' the pollen down, and yore hayfever's improved!"

**Ask Us About Our Money Market Mutual Accounts**

**FIRST STATE BANK OF BOVINA MEMBER F.D.I.C.**

## Courthouse Notes

Instrument Report Ending June 8, 1983 in County Clerk Office, Bonnie Warren, County Clerk

WD, Ralph Ramon, Eleazar Robledo, SE 60 ft. lot 2, Blk. 63, OT Bovina

Deed, USA, Vicki L. Dutton, Pt. lot 4, Blk. 28, OT Bovina

WD, Ruth Rushing, Brigid K. Richardson, lot 1, Blk. 9, Drake Pkvs., Friona

WD, Cecilia Gonzales, James W. Fritz, lot 11, Blk. 12, McMillen & Fergus Add., Friona

WD, William L. Webb, James T. Wehunt, lot 8, Blk. 2, Ridgelea, Bovina

WD, Johnny Actkinson, Wesley J. Davis, Lots 4, 5, 6, Blk. 22, Farwell

WD, First Baptist Church, Friona, Marciano L. Escalante, W 80 ft. lot 7, W 80 ft. lot 8, Blk. 87, Friona

WD, George Richardson, Ray Rangel, 80x140 ft. out of Sec. 1, T3S;R3E

WD, A.L. Sears, Richard D. Steelman, lots 13, 14, 15, 16, blk. 2, Gardner Add., Bovina

WD, James F. Crump, Greg L. Burselon, lot 6, Blk. 1, Staley, Friona

Deed, Carol Ann Jones, Richard L. Jones, lots 30, 31, 32, Blk. 25, Farwell

WD, Richard L. Jones, Enrique T. Gonzales, lots 30, 31, 32, Blk. 25, Farwell

WD, Longhorn Fuel Alcohol Inc., Lorene Wilson, .73 ac. tract out Sec. 39, D&K.

MARRIAGE LICENSES  
Mark Noland Englant and Sandra Kay White.  
Robert Anthony Ulibarri and Debbie Elen Jarvis.

Call 238-1523  
By Tuesday Noon To Place Your Classified Ad.

## ALLSUP'S CONVENIENCE STORES

PRICES EFFECTIVE JUNE 23-25, 1983

WHILE SUPPLIES LAST! OPEN 24 HOURS FOR YOUR CONVENIENCE! SELF SERVE GAS

### TV SPECIALS OF THE WEEK

KRAFT OLEO QTRS. **PARKAY** 3 1 LB. PKGS. \$1

DECKER'S VAC PAC SLICED **BOLOGNA** 12 OZ. PKG. 79¢

COOKED FOOD SPECIALS **BARBECUE SANDWICHES** 99¢

NEW! FAST-N-HOT TEXAS **HAM & CHEESE SANDWICH ON A BUN AND FREE 16 OZ. CUP OF FRESH BREWED ICED TEA** REG. \$2.29 ONLY \$1.59

CRYSTAL CLEAR **ALLSUPS ICE** BAG 99¢

NON-RETURNABLE **COCA-COLA** 16 OZ. BTL. 6 PACK \$2.29 SINGLE BTL. 57¢

SHURFINE **SHORTENING** \$1.19 3 LB. CAN

SHURFINE **CATSUP** 89¢ 32 OZ.

JUNE IS **"DAIRY MONTH"** Buy Quality-Buy Borden

BORDEN'S **FRUIT DRINK** 79¢ GALLON

BORDEN'S **PUDDING BARS** \$1.49 6 PACK

EVERYDAY LOW PRICE **MONEY ORDERS** EACH 49¢

**APPLES ORANGES** 5/\$1.00 19¢ LB.

SHURFINE **BACON** LB. PKG. \$1.39

# A Cool Idea: JJ's Ice Cream Scoops Up Homemade Taste

From THE JOURNAL RECORD

It was on a trip to Cape Cod last June that John Caldwell got his first taste of the ice cream that would inspire the gourmet specialties at the newly opened JJ's Homemade Ice Cream Shop in Oklahoma City.

There was this small store in a converted barn that had the old fashioned fixtures and served the most memorable ice cream, he recalled.

The proprietor had his own White Mountain Ice Cream Mixers and four months out of the year, he made and served his homemade concoctions.

Caldwell, and his partner Jim Rader, had been considering going into the ice cream business as a sideline to their regular jobs at Spaulding & Slye, the real estate brokerage firm. Caldwell is a broker, and Rader is the brokerage manager.

By July, the two of them were both in Cape Cod taking lessons on the art and science of making homemade ice cream.

In their off hours from the brokerage company, Caldwell and Rader can often be found at their shop, 6930 Northwest Expressway, next door to Harry's Oyster Bar. They often work evenings, operating the ice cream mixers that are prominently displayed in the front window.

"We want people to know we make

it all right here," Rader said, "from our own recipes."

Learning to make that ice cream wasn't that simple, recalled the owners. They wanted to reproduce the same quality that was offered in the New England establishment.

"We spoke with the guy several times," recalled Rader, "before we convinced him we were 2,000 miles away and wouldn't be any competition."

After paying a consultation fee of \$5,000, and agreeing to never open a shop in the northeast, Rader and Caldwell flew out for a day-and-a-half apprenticeship with the ice-cream king.

That fee, "a pretty healthy amount," admitted Rader, was an essential investment, and since their opening in February, the two real estate brokers have applied that schooling to create a large variety of flavors.

"The biggest thing is figuring out recipes," said Rader. "We got in here a month before opening and made ice cream at night. We figured out recipes, till we got a good product."

There are 12 distinctive flavors offered on the menu at any one time, and these rotate almost daily. Caldwell and Rader have created a repertoire of 36 flavors, and are constantly looking for additions to

the lineup.

"We wanted a product that was different than others in town," Rader said, "something that the customer could really distinguish."

"Even though price-wise we're more expensive, people are willing to pay the price to get a healthy serving of superior ice cream."

Those prices, 85 cents for one scoop and \$5.90 per hand-packed quart, are on a par with other quality ice creams in the city, they said.

In addition to rather unique flavors, such as cinnamon peach or Oreo crunch, JJ's offers an abundant list of accoutrements to challenge the more innovative customer.

"We cater to the individual," Rader said, "anyone can come in and create any flavor. We'll actually mix it to get that special flavor."

Appearing on the menu is "In Its Or On Its," they include M&Ms, crushed Oreos, Heath Bars and Reese's Peanut Butter Cups and eleven other delicacies. JJ's will sprinkle them on top or mix them into the ice cream.

"The kids see the M&Ms," Caldwell said, "and go for that every time."

Vanilla is the biggest ice cream seller, report the owners, followed closely by Oreo crunch, coffee and strawberry.

One of the secrets that makes their ice cream superior to the other expensive types, says JJ's owners, is the manner in which their machines mix it.

"One of the secrets is to whip it at a slower speed," explained Rader. "Because we whip it slower, there's less air. When you get a scoop of ours, it's denser and heavier."

Opening a frozen dessert shop in mid-winter may not seem like good business, but Caldwell and Rader wanted to get a head start on warm weather, to develop the product line and establish an efficient operation.

The owners report that their enterprise, despite the abysmal weather, is already on the verge of becoming a profit-making venture.

JJ's is serving between 200 and 300 customers each weekday, and more than twice that number on weekends. That amounts to about 225 gallons of ice cream per week.

Being located in the center of the northwest's restaurant district that includes TaMolly's, Chi-Chi's, Harry's and Nino's has contributed immensely to the night traffic, Rader said.

"Mexican restaurants help out," he said, "because they don't have a big dessert menu."

John is the son of Tom and Skeet Caldwell of Bovina.



**A PEACHY CONCOCTION...** Owners of JJ's Homemade Ice Cream Shop, John Caldwell and Jim Rader, traveled all the way to New England to learn their craft.

Rader (right) mixes raisins into a scoop of cinnamon peach, one of 36 distinctive creations the pair make in their newly opened store.

## Roming Gives Views After Facility Tour

Ralph Roming was one of six men appointed by Governor Mark White to be on the citizen's advisory commission to work with the staff and with the board of the Texas Low Level Radioactive Waste Disposal Authority. Roming was selected as an advisor to represent the agriculture and livestock industry.

The men went June 12 to the Mercury Proving Grounds facility which is the location of Department of Energy of low level and high level waste disposals. They had a briefing at the Las Vegas local office of DOE and there received clearance papers. They rode to the Mercury Proving site in the DOE bus, which was 65 miles northwest of Las Vegas.

This is an area composed of 350 square miles. They toured various segments of the facility. The Mercury testing grounds is where all of the nuclear devices are tested in the United States, whether it be bombs or ammunition or whatever, and these have been tested in Nevada since 1950. About 5,000 people are employed there.

The radioactive cannisters containing the high-level material are received at E-Man, which is the name of the building that was constructed in 1950. It is a concrete building, and rather common-looking from the outside, according to Roming.

The main portion of the building where the radioactive material is received is 165 feet long, 65 feet wide and has a boom clearance inside of 75 feet high. It is constructed out of six foot thick concrete walls and six foot thick lead glass windows.

The rail cars and flatbed trucks with the high level cannisters are received in that building. All the work is done by remote control with people on the outside looking in and operating the remote control system.

The system is very complex and most of the machinery is designed on the order of a human's shoulder, elbow, wrist and hand. It has those capabilities, with the exception of many thousand times that much strength.

It has the capability of picking up a quarter inch washer off the floor or starting a quarter inch screw. This was completed in the 1950's and is constantly improved as time goes on.

All high level material is currently stored underwater at the various nuclear plant facilities across the United States. There are currently 800,000 pounds on storage throughout the country, such as Three-Mile Island, Key-Point, Florida and others.

The site in Nevada is now the only high-level disposal area. When material is ready to be stored underground it is transported to the E-Man facility by rail car or a flatbed truck. Roming reported after seeing a film of the testing at this facility that there is absolutely no doubt that the system is safe.

A film strip showed a semi-trailer

truck being totally demolished by a freight train engine and knocking the cannisters several hundred yards. When it was picked up there was damage to the outside of the cannister but none whatsoever to the inside contents nor was there any leakage. The freight train was traveling 80 miles an hour and the semi was sitting crossways on the tracks and was completely destroyed.

The modules are taken out of the shipping cannister and placed in a smaller stainless steel cannister and sealed in this E lab facility. It is completely remote controlled by people working on the outside, looking through the lead glass.

They have monitoring devices to show what the radioactive level is inside this room, and they also have monitors on the outside of the walls.

In thirty years' experience there has not been any radioactive material whatsoever. Roming says, in fact, the radio-active levels in our everyday lives are much higher than what is on the wall inside or out of the E building.

They are equipped with the most elaborate testing equipment possible to check the equipment itself and it is constantly utilized. Many of the workers' only job is to prove that the testing equipment is accurate at all times.

Roming said after visiting the Mercury site in Nevada that he was very impressed. He said before that he had always thought the Department of Energy was a cadillactype of bureaucracy in that there are "visible waste" of taxpayers' dollars, but he felt now that he was absolutely wrong.

He said he was impressed with the scavenger type of research they had done to find ways to use material that was currently on the shelf. He was amazed at the DOE's ability to utilize present and current technology. He was very pleased with their conservative attitude and appearance of trying to do everything possible to save taxpayers' money.

It is still an extraordinary part of our overall United States budget but at the same time Roming was impressed with their conservation of technology, manpower of machinery and apparent awareness of the taxpayers' dollars.

## Ora Woody's Services Held

Ora Lee Woody, 80, of Farwell, passed away June 13 and services were held at the Sunset Terrace Cemetery at Farwell. She died after a lengthy illness.

She was survived by one daughter, Polly Hester; three sisters, Frankie Flanary of Irdell, Texas, Viva Dunlap of Irdell, Ella Mae Pruitt of Knoxville, Tennessee; and one brother, Lynn Sawyer of Waco, Texas.

# SAVE 20% ON A GAS GRILL



...JUST WHEN YOU WILL USE IT MOST!

Here's an opportunity to buy a gas grill at a big savings... and have the whole summer ahead to enjoy it. That's a real bargain! You will make the most of our great West Texas evenings and weekends cooking outdoors. Gas grills give food that wonderful outdoor flavor without the mess of charcoal or the bother of LP tanks. And, while you are having a hot time in the backyard, your kitchen stays cool. The money you save by buying now will put a lot in hamburgers and steaks on that grill. Now's the time to move up to gas grill cooking while prices are down.

Prices in this ad reflect corrections from those listed in Energas statement enclosure on gas grills.

### PATIO KITCHEN

PK grills provide the convenience of natural gas fired barbecuing... have heavy top and bottom aluminum castings and H-shaped stainless steel burners for years of long wear... and exclusive Range Rock briquettes with controlled porosity for even heat and less flare-up.



#### PK DELTA 1

Single burner model with 270 sq. in. chrome steel cooking grid and 120 sq. in. step-up grid.

**ONLY \$6.73 PER MONTH\***

List price \$155.00  
Less 20% -31.00  
124.00  
5% sales tax 6.20  
Plus installation 70.00  
1 CASH PRICE \$200.20  
1 BUDGET PRICE \$242.28

### ARKLA

Arkla aluminum grills are feature-packed for all the pleasures of cooking out... with easy-cleaning porcelain enameled cast-iron cooking grids, up-front control center, stainless steel H-shaped burner, and natural lava rocks.

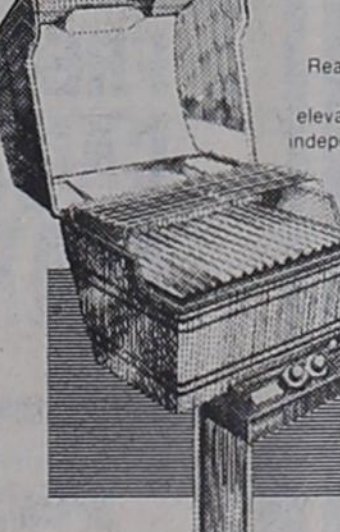

#### ARKLA GRB40-EU

Real value for big families... 374 sq. in. cooking grid with 166 sq. in. elevated chrome wire cooking surface, independent dual controls for each side of burner, and lid-mounted heat indicator.

**ONLY \$10.90 PER MONTH\***

List price \$303.00  
Less 20% -60.60  
242.40  
5% sales tax 12.12  
Plus installation 70.00  
1 CASH PRICE \$324.52  
1 BUDGET PRICE \$392.40

Budget terms: no down payment, \$10.90 per month for 36 months.

### PK REGENT 1

Dual burner and controls let you use one-half or all of burner: 325 sq. in. cast iron cooking grid plus 120 sq. in. chrome steel step-up grid for warming.

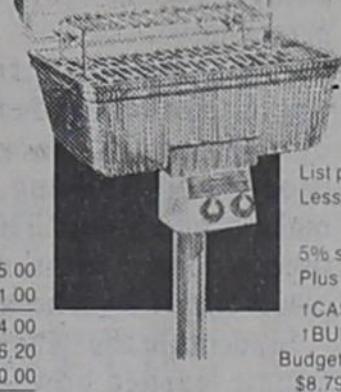

#### PK REGENT 1

Dual burner and controls let you use one-half or all of burner: 325 sq. in. cast iron cooking grid plus 120 sq. in. chrome steel step-up grid for warming.

**ONLY \$8.79 PER MONTH\***

List price \$228.00  
Less 20% -45.60  
182.40  
5% sales tax 9.12  
Plus installation 70.00  
1 CASH PRICE \$261.52  
1 BUDGET PRICE \$316.44

### DUCANE

Ducane cast-aluminum grills feature top-ported aluminumized steel burners, which last longer and save gas, and a unique coal grate designed to prevent flare-ups. Some models have Rotis-A-Grate, a separate vertical burner for roasting from behind the meat, and porcelainized-steel cooking grids.



#### DUCANE 1502

Dual burners, dual controls—one for each side, when you don't need to use the full 410 sq. in. porcelainized steel cooking grid plus 108 sq. in. chrome warming rack and Vermont Maple side shelf.

**ONLY \$12.85 PER MONTH\***

List price \$372.00  
Less 20% -74.40  
297.60  
5% sales tax 14.88  
Plus installation 70.00  
1 CASH PRICE \$382.48  
1 BUDGET PRICE \$462.60

Budget terms: no down payment, \$12.85 per month for 36 months.

### DUCANE 802

Single burner model with 310 sq. in. nickel-chrome-plated cooking grid and 108 sq. in. warming rack.



#### DUCANE 802

Single burner model with 310 sq. in. nickel-chrome-plated cooking grid and 108 sq. in. warming rack.

**ONLY \$8.45 PER MONTH\***

List price \$216.00  
Less 20% -43.20  
172.80  
5% sales tax 8.64  
Plus installation 70.00  
1 CASH PRICE \$251.44  
1 BUDGET PRICE \$304.20

### DUCANE 4000

Two burners—one main and one Rotis-A-Grate vertical burner, electronic ignition, 310 sq. in. porcelainized-steel cooking grid, roasting motor and spit all packaged in an elegant cart with large storage area, redwood-stained side shelf, heavy-duty dual wheels, and connection hose.

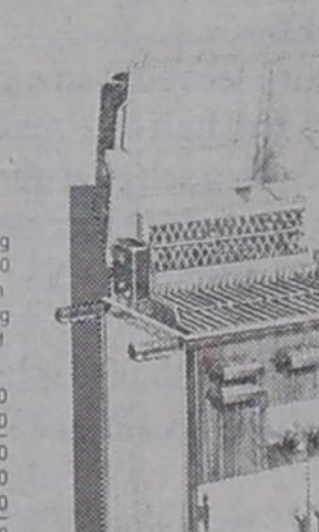

#### DUCANE 4000

Two burners—one main and one Rotis-A-Grate vertical burner, electronic ignition, 310 sq. in. porcelainized-steel cooking grid, roasting motor and spit all packaged in an elegant cart with large storage area, redwood-stained side shelf, heavy-duty dual wheels, and connection hose.

**ONLY \$21.59 PER MONTH\***

List price \$711.00  
Less 20% -142.20  
568.80  
5% sales tax 28.44  
Plus installation 45.00  
1 CASH PRICE \$642.24  
1 BUDGET PRICE \$777.24

Budget terms: no down payment, \$21.59 per month for 36 months.

ASK ANY **ENERGAS** EMPLOYEE

Sale Ends July 31, 1983



# Scooter's Scoops

By Scooter Russell



Elton and Marie Venable attended funeral services for Elton's aunt, Clara Brannen, in Amarillo. Mrs. Brannen would have been 102 years old in November. She was survived by one of her daughters who was 80 years of age and had been living with her until a short time ago when she moved to a rest home. Mrs. Brannen's brothers were Oscar and Bill Venable.

Harry Crammer of the Netherlands was in Bovina one day during the past week visiting with Mr. and Mrs. Jack Stanberry and Linda. Harry was an exchange student and had lived with Mr. and Mrs. Jack Murry in Mt. Pleasant, Texas. This week he has been in Clovis visiting with the Stanberrys' friends, Mr. and Mrs. Hershall Arnold.

One day they brought him to Bovina and Jack Stanberry took him to the top of Sherley Grain, where he took several pictures. He was also treated to a trip to see the production of "Texas," and they also took him to Carlsbad Caverns.

The Senior Citizens will meet June 29 at 11:30 a.m. for their regular luncheon at the center. You are asked to come and bring a friend and the center will be open by 10 a.m.

Wayne, seven-year-old son of Sam and Ella Jo Stormes, will be in

Oklahoma for three weeks visiting his grandparents, Mr. and Mrs. S.J. Stormes of El Reno, Oklahoma. Sam and daughter Darla went with Wayne to Oklahoma but they will be returning after a week's stay.

Maesie Flynn and her sister Mrs. Bruce Parr of Friona have been visiting their sister, Mrs. W.W. Cummings, who is a dialysis patient in St. Mary's Hospital in Enid, Oklahoma. Mrs. Cummings' husband W.W. was in Dallas at the time attending a family reunion.

On the way home Maesie and her sister stopped in Mooreland and visited with two sisters, Mrs. Irene Highfill and Mrs. Carl Lehr. They also visited their niece, Mrs. Charles McKnight, who was visiting relatives in Oklahoma, and she lived in South Carolina.

Vernon and Dottie Ward enjoyed having their family visiting over Father's Day, their daughter Billie and Ken Harrison of Amarillo and their granddaughter and great-granddaughter, Kathy and Kiley of Clovis.

Gary and Vera Cox and family were in Bovina last week visiting with friends, Printes and Carolyn Pruitt. Gary and Vera are former Bovina residents and now live at Wilson.

Jim and Joy Melton and their

granddaughter Misti went June 12 to Buckeye, Arizona and visited with family, Kent and Jody Stanberry. The Meltons returned home June 18.

We understand Nathan Moore is getting better every day and he is still in the Alpine Hospital. Three of the Moore children, James, John and Misti have been in Bovina visiting their aunt and uncle, Nita and Don Dale.

We want to express our sympathies to Polly Hester whose mother Ora Lee Woody, passed away June 13. Graveside services were held at the Farwell Cemetery June 15. She was

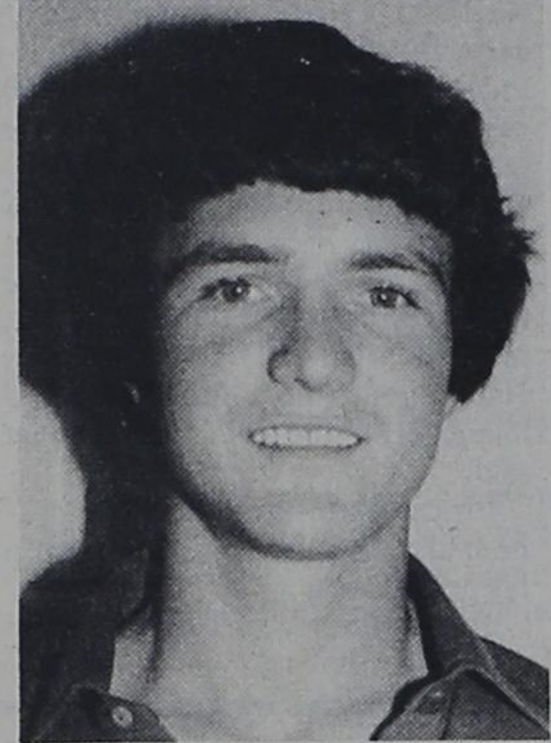

BRET WHITTEN

## Whitten Is Runner-Up For FFA Trip

Bret Whitten of Bovina High School Chapter of the Future Farmers of America is the first alternate for one of five trips Southwestern Public Service Company will sponsor to the National FFA Convention in Kansas City, Missouri, in November.

Whitten was a top student in the "Farm Motors" course at a three-day farm electrification workshop sponsored by SPS in Amarillo, June 13-15. Eighty-four FFA boys and five FFA girls from Texas and New Mexico attended.

Vocational agriculture teachers who made up the workshop faculty selected the five trip winners on the basis of test scores and class performance. Winning the trips were Frank Jesko of Lazbuddie, J. Dale Butler of Valley High School, Keith Williams of Mobeetie, Shad Kelley of Abernathy and Brooke Owens of Artesia.

The workshop was the 21st sponsored by SPS. It was the second ever in which girls were students.

The future farmers learned how to wire buildings, build and use electric controls, or how to build electric motors. They also were taught how electricity is made, and first aid and safety tips.

Five area vocational agriculture teachers paid by SPS taught the three courses. They were assisted by ten adult FFA advisors and by SPS personnel.

The "Farm Wiring" course emphasized safe and efficient wiring of two- and three-way switches, proper wire splicing, and how to make a meter loop. The skills can be used in homes, barns, sheds, or other places electricity is needed.

Students in the "Electric Controls" course learned how to tie in three- and four-way switches, how to set up photoelectric cells for automatic lighting, and how to set up two- and three-pole relays.

The "Farm Motors" course taught students how to operate, repair and build small electric motors.

On the second day of the workshop, the students toured SPS' Harrington Station, the coal-fueled power plant northeast of Amarillo. The station has a generating capacity of 1,122,000 kilowatts.

Southwestern Public Service primarily provides electric utility service to a population of more than one million in a nearly 70,000-square-mile area of the Panhandle and south plains of Texas, eastern and southeastern New Mexico, the Oklahoma Panhandle, and southwestern Kansas.

survived by one daughter, Polly, three sisters and one brother. She died after a lengthy illness.

Ella Jo Stormes and children, Andy, John and Tammy, spent Father's Day in Farwell with Ella Jo's parents, Mr. and Mrs. Joe Myers, and her grandfather, L.M. Bell.

They also visited other relatives, Ella Jo's brother Billy, her sister Sharon, and aunts and uncles, Mr. and Mrs. Thurman Myers visiting from Fresno, California, and Mr. and Mrs. J.D. Grippando and Shane from Muleshoe.

George and Montie Turner have had company recently: their nephew and his wife, Harmon and Mae Nelson of Lajunta, Colorado, and their grandson Mike McCullough is in Bovina visiting them and his parents, Dean and Arlene McCullough and his sister Nancy Rundell and her family.

Montie was telling me that Mike lives in Houston and is assistant vice president of Inter First Bank in Pasadena. Mike grew up in Bovina and went to school here.

Montie's sister-in-law is seriously ill in Lockney and Arlene drove her parents to Lockney Monday of this past week.

Capi and Cody Grissom are in Bovina visiting grandparents, Mr. and Mrs. Durward Bell and Mr. and Mrs. Herman Grissom. They live in Montrose, Colorado. Their parents have been here but have gone back to Colorado. They are Royce and Karen Grissom.

Billy and Suez Smith and Billy's parents, Mr. and Mrs. Odom Smith attended the wedding of Billy's niece, Glenda, which was held last Friday in Alma, Arkansas. Accompanying the Smiths was their son Kevin. They returned home Sunday night.

Have a fine week and thank you for helping with the Scoops... Scooter.



BIBLE SCHOOL FUN... One of the highlights of the Baptist Church's Vacation Bible School was the chance to ride to and from the VBS in a farm trailer. One of the trailer-loads of children was captured by the Blade camera.

## Alertness Is Stressed By DPS Officials

Motorists should prepare themselves for summer driving, according to Major Vernon Cawthon, Commander of Region 5 of the Texas Department of Public Safety. With summer approaching many people are planning vacations and he warned drivers that accidents can spoil vacation trips.

"Summer driving is difficult because the motorist is trying to get away from it all, and this means getting into an unfamiliar environment," he said. "A good rule is to plan your trip before leaving and know highway numbers and streets that you will travel," Cawthon said.

"For the urban driver the expressway can become a bore, luring the weary into a false sense of security. Drivers who normally drive on quiet country roads can panic in the confusion of the multilane mix of car and pedestrian city traffic," he said.

Cawthon said, "Fatigue and lack of alertness is a serious problem on long freeway trips." He advised the motorist to stop every two hours to rest or change drivers and to never drive more than ten hours each day.

The Major suggested that motorists check all hoses, fan belts, tires and to make sure the vehicle is in good mechanical condition before making any trip. He also advised motorists to get plenty of rest each night. Motorists entering large cities should plan their trips to avoid rush hour traffic, obey speed limits, avoid the use of alcohol when driving and be patient. Drivers who think ahead, stay alert and drive defensively can have a safe trip and a great vacation.

## Randy James Receives Five Year Award

Randy C. James, maintenance technician two, received his five year service award on June 15.

James is employed by the Bovina Highway Department.

The awards were presented at the district office in Lubbock. He was one of twenty-two employees with a total of 295 years employment recognized at the awards ceremony.

## Taryn Ward Celebrates Her First Birthday

Taryn Nicole Ward celebrated her first birthday on June 14 at the home of her great-grandmother, Sid Lloyd. Cake and ice cream were served to members of her family.

She is the daughter of Elyse Ward and Jerry Ward. Her grandparents are Julia Moody of Farwell, Mr. and Mrs. Clint Ward of Bovina and Mr. and Mrs. Weldon Moody of Plainview.

Taryn's other great-grandmother is Valda Skeen of Clovis. Her cousin, Kendall Webb of Clovis and her great uncle, Elbert Kelley, were also present to help her celebrate her birthday.



TARYN NICOLE WARD



B. W. Armistead, O.D.

## Eye Openers

by Drs. Armistead & Smith OPTOMETRISTS 406 LFD Drive • Phone 385-5147 Littlefield, Texas 79339



Steven D. Smith, O.D.

by Dr. B.W. Armistead & Dr. Steven D. Smith OPTOMETRISTS

406 LFD Drive • P.O. Box 391 • Phone 385-5147 Littlefield, Texas 79339

### LET'S TALK ABOUT FEES-- AND THE COST OF VISUAL CARE

We welcome inquiries regarding our professional fees and the cost of visual care simply because we know we can provide the finest in eye care at a fair and reasonable fee. For example look at our fees and compare:

**VISUAL EXAMINATION FEE--\$34.00** includes the Doctor's Services for a complete visual examination, visual skills tests, light sensitivity, color vision tests, thorough check for pathology and refraction. This is the same fee for this service since 1979!

**GLAUCOMA TESTS--\$6.00** includes ophthalmoscopic examination of the interior of the eye, blood pressure measurement, and an accurate measure of the internal pressure within the eye. Same fee since 1979!

### FRAMES--

1. One special group of frames for only \$10.00!
2. All high fashion "designer" frames at special low costs.

### SECOND PAIRS OF EYEGLASSES--

1. Pay regular fee for the first pair--second frame FREE!
2. On second pair (either as a spare, half-eye reading RX or RX sunglasses) choose a frame from a select group at NO COST--the frame is FREE! You pay only for the lenses.

**SOFT DAILY WEAR CONTACT LENSES--\$35.00** per lens\*

**HARD CONTACT LENSES (PMMA)--\$30.00** per lens\*

**EXTENDED WEAR SOFT CONTACT LENSES--\$98.00** per lens\*

(These are the lowest fees on contact lenses since 1972!)

\*Does not include Doctor's Services, contact lens supplies or insurance.

This message is brought to you in the interest of better vision by Drs. Armistead & Smith, Optometrists, Littlefield, Texas.



THERE IS A BETTER WAY TO KEEP COOL. AND WE HAVE THE ANSWER!

## TRY A HEAT PUMP

ONE OF THE MOST COST EFFICIENT WAYS TO COOL OFF IN THE SUMMER AND HEAT IN THE WINTER.

CALL US TODAY AND FIND OUT ABOUT;

- A \$400<sup>00</sup> - \$700<sup>00</sup> CASH INCENTIVE
- QUALIFYING FOR A REDUCED ELECTRICAL RATE
- FREE UNDERGROUND SERVICE WIRE TO YOUR HOME
- FREE HOME ENERGY AUDIT AND HEAT LOSS CALCULATION TO PROPERLY SIZE YOUR HEATING AND COOLING EQUIPMENT.

CALL US TODAY--

Deaf Smith HELPING TEXAS GROW!



364-1166

HEREFORD

# Hospital Report

**ADMISSIONS--**  
 Andy Powell, Friona; Prentice Mills, Farwell; Coara Talley, Portales; Tammi Kelley, Friona; and Ana Maria Hernandez, Friona.

**DISMISSALS--**  
 Steven Lovvorn, Joe Menefee, John Allen, Sr., Andy Powell, T.A. Williams, Minnie Cain, Willie Mae Ross, Martha Castillo, Kay Merrell and baby boy, Prentice Mills, Martin Olivo, Sr., Clara Talley and Tammi Kelley.

**PATIENTS IN HOSPITAL--**  
 Mary Anne Ruther, Ana Maria Hernandez and Arlin Hartzog.

## Write Your Congressmen

Here are the addresses of your elected officials:

Congressman Kent Hance, House of Representatives, Washington, D.C. 20515.

Senator John Tower, 142 Russell Office Bldg., Washington, D.C. 20510.

Senator Lloyd Bentsen, Senate Bldg., Washington, D.C. 20510.



**STAFF SGT. BENITO ARIZMENDEZ, JR.** was a member of the crew of the 8th Military Airlift Squadron, commanded by Lt. Col. John Brooks, wing chief of safety. The crew was commended for its quick and professional reaction to an emergency medevac situation while in Europe. The emergency medevac flight was to Sierra Leon to the flight planning board. Sierra Leon is a small country on the southern side of the bulge of Africa. The U.S. has approximately 200 Peace Corps workers in the country. Benito is the son of Mr. and Mrs. Benito Arizmendez of Bovina. (The complete story can be seen in last week's Bovina Blade.)

# USDA Exercises PIK Option For '83 Wheat

Secretary of Agriculture John R. Block today said it will be necessary to require wheat producers who do not have sufficient quantities of wheat pledged as price support loan collateral to meet their payment-in-kind requirements to obtain loans on their 1983 crop production.

Producers who have no 1983 crop wheat planted for harvest or who do not have sufficient wheat planted for harvest to meet their PIK requirements will receive payment-in-kind from other wheat in Commodity Credit Corporation inventory, he said.

Block said all producers who signed a contract to participate in the 1983 PIK program agreed to obtain a loan on their 1983 production for PIK purposes to satisfy program needs if required by CCC. USDA decided to exercise this option after determining there is an insufficient quantity of wheat currently available to CCC to meet PIK needs, he said.

CCC has developed special provisions to permit producers to use

their 1983 wheat production for PIK purposes even though they do not have warehouse or on-farm storage available, Block said. The producer must certify to the local county office of USDA's Agricultural Stabilization and Conservation Service that the required quantity was harvested from an eligible farm and has not been sold prior to the certification.

The producer can obtain the loan, redeem the loan collateral and sell it to CCC. The producer then will be eligible to immediately receive the payment-in-kind from CCC inventory. However, these producers will not receive the proceeds of the sale of the wheat to CCC until their PIK availability date, Block said.

Producers with eligible 1983 crop wheat stored in an approved structure on the farm or in a warehouse covered by a uniform grain storage agreement may receive a regular price support loan for the wheat and earn storage payments for up to five months beginning on the PIK availability date.



Isn't it great to be part of a family 44 million strong?

Each Member Account Insured to \$100,000  
**NCUA**  
 By National Credit Union Administration

**FRIONA TEXAS  
 FEDERAL CREDIT UNION**  
 6TH & EUCLID PH. 247-2736

**Reeve Chevrolet - Olds**

KEEP THAT GREAT GM FEELING WITH GENUINE GM PARTS

GM QUALITY SERVICE/PARTS

GENERAL MOTORS PARTS DIVISION

Your Transportation Counselors Since 1938

Attend SERVICES

**Dudley's Auto Parts**

3rd & Dimmitt Highway Ph. 238-1219

**Parmer County Spraying Service**

Ph. Tharp 225-4990

**First State Bank Of Bovina**

FDIC

**Paul Jones Texaco**

Firestone Tires

**Agri-Sprayers, Inc.**

Quality Aerial Spraying Ph. 238-1475

**Don's Medicine Chest**

Prescription & Health Needs Ph. 238-1659

"And this is the confidence that we have in him, that, if we ask any thing according to his will, he heareth us."  
 -1 John 5:14



**Lone Star Agency, Inc.**

Complete Independent Agency 238-1214

**Charles Oil Company**

★ Tires ★ Batteries ★ Accessories

## Bovina Churches Welcome You!

**First Baptist Church Of Bovina**



Rev. J.L. Bass

Sunday School-9:45 a.m.  
 Morning Worship-11 a.m.  
 Training Union-6 p.m.  
 Evening Worship-7 p.m.  
 Wednesday Prayer Meeting-7:30 p.m.

**Oklahoma Lane Baptist Church**



Rev. Wyatt Carpenter

Sunday School-10 a.m.  
 Morning Worship-11 a.m.  
 Evening Worship-6 p.m.  
 Wednesday Service-7 p.m.

**Pleasant Hill Baptist Church**



Rev. Bob Reid

Sunday School-10:30 a.m.  
 Texas Time;  
 Morning Worship--11:30 a.m. Texas Time;  
 Church Training-7 p.m. Texas Time  
 Evening Worship-8 p.m. Texas Time;  
 Wednesday Night Meeting--8 p.m.

**Oklahoma Lane Methodist Church**



R. Joel Ware

Sunday School-10 a.m.  
 Morning Worship-11 a.m.  
 Evening Worship-6 p.m.  
 Wednesday Night Bible Study-6 p.m.

**Pentecostal Holiness Church**

Christian Life Center Services-Sunday Morning  
 Sunday School-9:45 a.m.  
 Worship-11 a.m.  
 Evening-6 p.m.  
 Tuesday and Thursday-7 p.m.

**Bovina Methodist Church**



Rev. Dick Richards

Sunday School-9:45 a.m.  
 Morning Worship-11 a.m. M.Y.F.-6 p.m.  
 Evening Worship-7 p.m.  
 Choir Practice-Wednesday, 8 p.m.

**Bovina Pump Co.**

Highway 86 West

**Bovina Church Of Christ**



Auther Judd

SUNDAY SERVICES  
 Classes-9:45 a.m.  
 Worship-10:45 a.m. and 6 p.m.  
 WEDNESDAY  
 Devotional and Classes-8:30 p.m.

**Sherrill Lumber Company**

Highway 60 Bovina

**St. John Lutheran Church**



Rev. Herman Schelter

Sunday School-9:30 a.m.  
 Morning Worship-10:30 a.m.

**Sherley Grain Co.**

"Serving Parmer County Farmers The Year Around"

**Lawlis Gin Company**

Highway 86



Church Chuckles by CARTWRIGHT



1298 © CHAS. CARTWRIGHT

"That's our third Finance Chairman in six months—how're your money problems?"



**St. Ann's Catholic Church**



Rev. Ronald McGovern

Mass-Sunday, 8:30 a.m.  
 CCD-After Mass Sunday  
 Confession: Sunday, 8-8:25 a.m.

**Mission Bautista Belen**



Rev. Guadalupe Silva

Escuela Dominical-9:45 a.m.  
 Mensaje-11:30 a.m.-Union De Pre Preparacion-5:30 p.m.  
 Miercoles Estudio De La Biblia-7:30 p.m.

**PH. 238-1523**

Word Ads, first insertion, per word . . . . . 12 cents  
 Additional insertions (no copy change), per word . 10 cents  
 Minimum Charge . . . . . \$2.00  
 Classified display (boxed ads) 1 column or 2 column width. Per column inch. . . . . \$2.00  
 Card of Thanks—same as classified word rate.  
 Minimum Charge . . . . . \$2.00

Check advertisement and report any error immediately. The Blade is not responsible for error after ad has already run once.

**DEADLINE** for classified advertising in Wednesday's issue is noon Tuesday.

**SARATOGA GARDENS**  
 1300 N. Walnut, Friona  
 Phone 247-3666

**TWO WEEKS FREE RENT**  
 1, 2 or 3 BR apartments.  
 Modern, wall to wall carpet,  
 heating/cooling, kitchen  
 equipped, laundry facilities,  
 parking. Low rent for needy  
 families. Call collect.

18-tfnc

Come in with a grin  
 For a free 8x10  
 Call for details  
**Glasscock Studios**  
 238-1555

**SATELLITE ANTENNAS..**  
 ..\$1,995.00. Financing avail-  
 able. Call Wilhelm T.V., 601  
 Main, Friona. Phone 247-  
 3035. 47-tfnc



**COME IN AND SEE**  
 Our Honda Lawn Mowers.

**Wheels & Things**  
 518 Main  
 Friona, Texas  
 Call 247-8093

42-tfnc

**FOR SALE....SOYBEANS,**  
 harvested with axial flow  
 combine. No cleaning  
 required. Averaged 60  
 bushels, 1982. \$7 bushel,  
 loaded on truck. Ray Carthel  
 and Sons, Clovis, New  
 Mexico, phone 505-763-  
 6165, 763-5685 or 762-5997.

47-1tc

**SPECIAL....RCA video disc**  
 players, \$249.00 at Wilhelm  
 T.V. and Appliance, 601  
 Main, Friona. Call 247-3035.

47-1tc

**FOR SALE....52" ceiling**  
 fans, \$129.00 at Wilhelm  
 T.V. and Appliance, 601  
 Main, Friona, call 247-3035.

47-1tc

**FOR SALE....4000 CFM**  
 evaporative air conditioners,  
 \$359.00 while they last.  
 Wilhelm T.V. and  
 Appliance, 601 Main,  
 Friona, call 247-3035.

47-1tc

**FOR SALE....Concord**  
 mobile home. 8x27. Phone  
 238-1161. 45-tfnc

**JOBS OVERSEAS....Big**  
 money fast. \$20,000 to  
 \$50,000 plus per year. Call 1-  
 216-453-3000, Ext. 2766.

**AVON** to buy or to sell,  
 please call 238-1332. tfnc

Need experienced cook at the  
 West Plains Medical Center  
 and Nursing Home in  
 Muleshoe. Call weekdays,  
 8:30-3:30 p.m. 806-272-4524  
 Ext. 215 and ask for Ruby  
 Clark, Dietary Supervisor.

**IFIX ATC AND**  
**MOTORCYCLE FLATS**

**Wheels & Things**  
 518 Main  
 Friona, Texas  
 Call 247-8093

42-tfnc

**Courthouse**  
**Notes**

**Instrument Report Ending**  
**June 15, 1983 in County**  
**Clerk Office, Bonnie**  
**Warren, County Clerk**  
 Deed, Stephen M. Black  
 Est., Gladys Black, et al,  
 Lots 30, 31, 32, Blk. 10,  
 Farwell

WD, Leroy and Louise  
 Lundy, Steve L. Struve, .62  
 ac. out of NE pt. Sec. 31,  
 T1N;R4E

WD, Gerald Beauchamp,  
 James Williams, S pt. Lot 4,  
 Blk. 2, 1st Instal., Welch Ac.,  
 City of Friona

Sp. WD, Nina Jean  
 Walker, et al, Roy Lee  
 Stowers, Lot 3, Lot 4, Blk.  
 52, Bovina

WD, Roy L. Stowers,  
 Benigo O. Perez, Lot 3, Blk.  
 52, Bovina

WD, Jeff Condit, et al,  
 Paul J. Condit, W 1/2 Sec. 11;  
 W80 ac. of NE 1/4 Sec. 11; E  
 80 ac. of NE 1/4 Sec. 11; All  
 SE 1/4 Sec. 11; T1N;R3E

WD, A.L. Nuttall, E.L.  
 Cochran, Lot 6, Blk. 3,  
 Ridgelea, Bovina

WD, Grace and Betty Jo  
 Justice, Victor Parra, Lots  
 27 and 28, Blk. 32, Farwell

WD, Summit Savings  
 Asso., Tommy LeRoy Moss,  
 E 20 ft. Lot 3 and all Lot  
 Blk. 8, 3rd. Instal. Staley  
 number 3, Friona.

**MARRIAGE LICENSES**  
 Sergio Arce and Teresa  
 Villalobos.

**Use Bovina Blade**  
**Classified Ads.**

**\$2,000 REWARD**  
 For information for the arrest and conviction  
 of the person or persons who vandalized  
 Lowell Boozer's tractors May 23. Contact the  
 Parmer County Sheriff's Office or Lowell  
 Boozer. 46-2tc

**Ask the Land Bank**  
**about...**

money to buy land  
 or improve your farm.

Farmers today are looking at  
 ways to increase their productivity  
 . . . buying or improving land. . . build-  
 ing or remodeling facilities.

Whatever way you choose to  
 grow, the Federal Land Bank can  
 provide long-term credit to help.

So when you're looking to buy  
 or build, stop in and talk to the long-  
 term farm credit specialist at your  
 Federal Land Bank Association.

**FEDERAL LAND BANK**  
**ASSOCIATION OF**  
**MULESHOE** 272-3010  
 THE LAND BANK  **OR**  
 272-5388

**THIS SEASON**

**Two Frionans Are Members Of**  
**Annual "Texas" Performance**

The gates are opened, the flags are flying, the lines are polished, and "Texas" is playing for its eighteenth season in Palo Duro Canyon State Park. Every night except Sunday, eighty singers, actors, and dancers burst upon the stage to the sounds of "Texas Forever," and once more the story of the settling of the Texas Panhandle during the 1980's is unveiled to near-capacity houses.

Indians, horses, thunder, fire, and romance are all parts of the show. "Goose bumps" are frequently apparent when audience members are made to feel a part of the sacrifice, perseverance, and humor of these pioneers.

Company members were selected in auditions that were held throughout Texas and New Mexico in January and February. Those selected have been sharpening and refining their talents in rehearsals that began in May. Eight hours of practice six and one-half days a week forms the company into a unified whole that not even wind, heat, cold, or storms can divide.

Hospitality members have dusted off their Texas draws and their

"Howdy y'all." They know how to get the most possible cars onto the parking lot and how to pour hundreds of soft drinks in only a few minutes.

Two local residents perform at "Texas. They are Jo Ann Flores and Brendan Wyly.

Jo Ann is in the hospitality department. She is the granddaughter of Jose B. Flores, Sr., and the niece of Fred and Ofelia Flores, all Friona residents.

She is a 1982 graduate of Friona High School. She is a freshman sociology major at West Texas State University.

Wyly, a sound and light technician, is the grandson of Alta Wyly of Friona. He is returning for his second year of work with the light and sound crew. Brendan attends Canyon High School and is pursuing a course of study to prepare himself for entry into an engineering school.

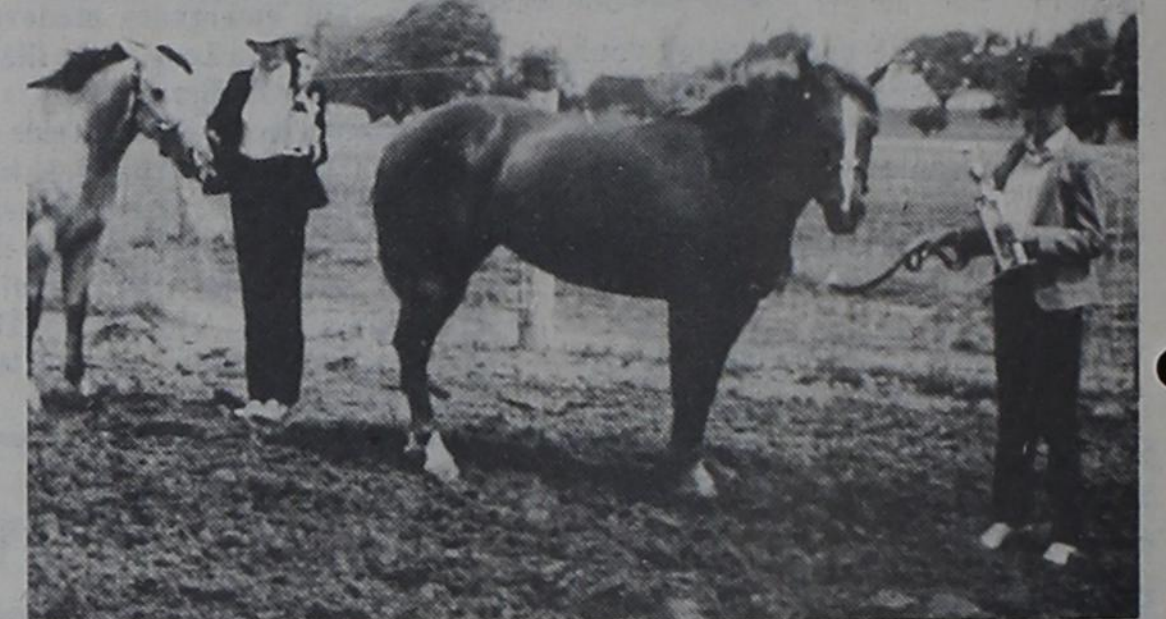

**GRAND CHAMPION GELDING....Shay Shirley, right,**  
**exhibited the Grand Champion Gelding at the Parmer County 4-**  
**H Horse Show last Saturday. J'mai Cash, left, had the Reserve**  
**Champion.**

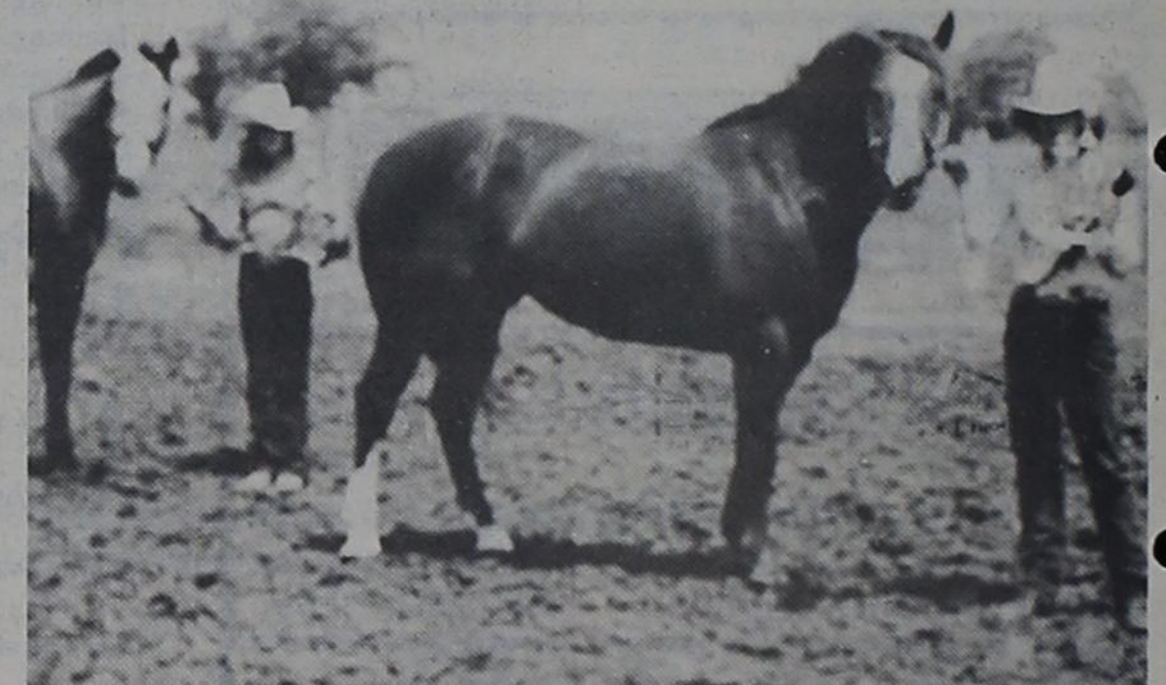

**GRAND CHAMPION MARE....Tiffany Osborn's mare, right,**  
**was named Grand Champion Mare at the Horse Show. Lacye**  
**Osborn was named Reserve Champion.**

**David Merrells**

**Have Baby Boy**

David and Kay Merrell are the parents of a baby boy, Dwight David, who was born at the Parmer County Community Hospital in Friona on June 13 at 5:55 p.m. He weighed seven pounds, fifteen ounces and was twenty inches long.

Grandparents of the infant are Mary Alice Merrell of Bovina, Jeanene Lopez of Lubbock and Doug Gaines of Amarillo.

Great-grandparents are Mr. and Mrs. Alvin Gaines of Friona, Mattie Merrell of Lubbock and Alma Englant of Bovina.

Great-great-grandmother is Dellie Horton of Bovina.

**DRINKING**  
**DRIVING**  
**DEATH**

**A Combination we**  
**CAN'T LIVE WITH!**

**A broken air**  
**conditioner**  
**can be the**  
**best thing that ever**



**happened**  
**to your**  
**household**  
**budget.**

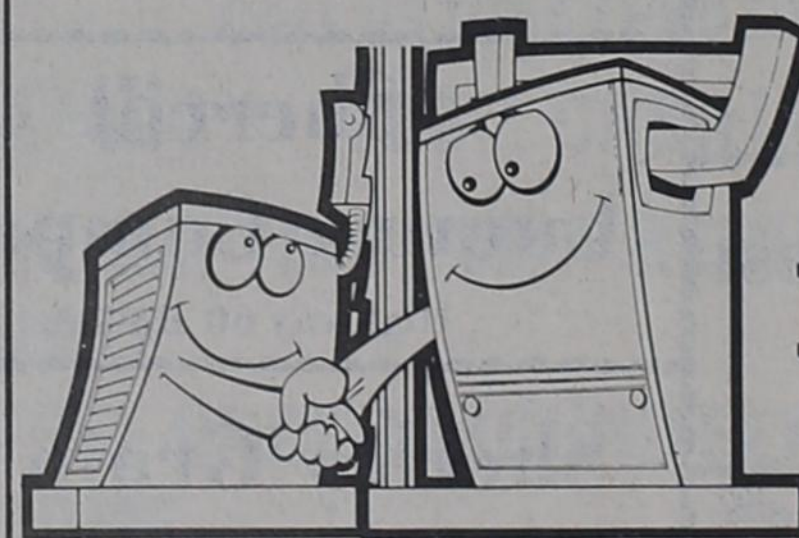

Your air conditioner breaks down. You have several choices. Repair. Replace. Buy a whole new system. All major investments. Southwestern Public Service Company suggests that you consider a more efficient alternative.

Consider the electric add-on heat pump. The add-on heat pump is a very special air conditioner that works with your present furnace. Besides cooling your home in the summer, it helps heat your home in the winter.

The add-on heat pump is one of the most efficient ways to heat and cool. Call us to see what your savings can be.



**SOUTHWESTERN PUBLIC SERVICE COMPANY**

## Around The House In Parmer County

By LAURA JACOBS  
It's that time of year when many of us are cleaning out our closets, storing winter clothes, and getting a bundle together for the drycleaners. While drycleaning can do a great deal to improve the appearance of many garments, it can't do everything.

According to the International Fabricare Institute, professional drycleaning is much more than just cleaning. It's many different operations performed by skilled people, all aimed at giving your garments a "like-new" appearance.

Drycleaning requires reading the labels on garments for care instructions and determining precisely the type of fabric, weave and dyes that make up the fabric. The construction, color and degree of soiling must also be considered. Based on this information, the drycleaner removes spots and stains with water and special chemicals.

Drycleaning also involves replacing sizing, water repellent and other finishes, and pressing the garment on steam equipment to restore its original shape. It can include replacing missing buttons, performing minor repairs, and packaging the garment neatly.

Although drycleaning offers many positive features there are some things that even the best cleaner cannot do. Some stains, for example, cannot be removed. The nature and age of the stain, plus the color and construction of the fabric may make a stain impossible to remove without causing damage to the garment. Drycleaning cannot cor-

rect manufacturing defects. Some colors may run or fade during drycleaning or stain removal procedures. This is caused by the manufacturer's failure to thoroughly test the dyes in solvent and water.

Another common manufacturing defect occurs when bonded fabrics separate as they come in contact with drycleaning solvents. Garments sometimes shrink because of the manufacturer's failure to adequately pre-shrink the fabric, as well.

Consumers may also create problems that drycleaners cannot correct. For example, drycleaning will not repair worn or torn areas caused by excessive wear and abrasion. When consumers use poor home spot-cleaning procedures, such as excessive rubbing or brushing delicate fabrics, or failing to rinse chemicals out adequately, there is little the drycleaner can do to correct the problem.

So before you take a load of clothes to the drycleaner, inspect them carefully. Know what you can and can't expect in the way of getting back garments that look "like-new" again.



**Something for Everyone**

Call 238-1523  
By Tuesday Noon  
To Place Your Classified Ads.



# JUNE IS DAIRY MONTH



## Borden Week

Buy Quality - Buy Borden



**BORDEN ROUND CARTON SHERBET**  
1/2 GAL. \$1.49



**BORDEN DIPS OR SOUR CREAM**  
8 OZ. CTN. 2/\$1.00

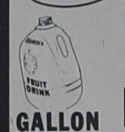

**BORDEN ALL FLAVORS FRUIT DRINK**  
GALLON 89¢



**BORDEN COTTAGE CHEESE**  
12 OZ. CTN. 69¢



**BORDEN WHIPPING CREAM OR HALF & HALF**  
YOUR CHOICE 2/\$1



**BORDEN CHOCOLATE MILK**  
QUART 69¢



**BORDEN ASST. FLAVORS YOGURT**  
8 OZ. 3/\$1



**BORDEN FROSTY POPS**  
BORDEN 24 CT. PKG. \$1.59

**BORDEN ROUND CARTON ICE CREAM**  
1/2 GAL. \$1.49

**BORDEN HOMOGENIZED MILK**  
GALLON \$2.29

**BORDEN BUTTER-MILK**  
1/2 GALLON 99¢

**BORDEN'S Hi-Protein Lowfat MILK**  
1/2 GAL. 99¢

**VAN CAMP'S PORK & BEANS**  
16 OZ. CAN 39¢

**BORDEN'S REALEMON LEMON JUICE**  
32 OZ. DECANTER \$1.49

**BORDEN'S REALEMON LEMON JUICE**  
32 OZ. DECANTER \$1.49

**BORDEN'S REALEMON LEMON JUICE**  
32 OZ. DECANTER \$1.49

**PURE VEGETABLE CRISCO**  
REGULAR OR BUTTER FLAVOR  
3 LB. CAN \$1.99

**JENO'S LARGE SIZE SAUSAGE, COMBINATION, CHEESE, HAMBURGER, PEPPERONI OR PIZZA CANADIAN BACON** 98¢  
**MORTON'S GLAZED DONUTS** 9 OZ. BOX 79¢  
**STILLWELL'S FRUIT COBBLERS** 32 OZ. SIZE \$1.49

**SAVE BORDEN'S TWIN-PACK POTATO CHIPS**  
REG. \$1.39 SIZE 99¢

**GLADE SPIN-FRESH ASSORTED AIR FRESHENER** SCENTS 99¢

**FAB DETERGENT** 49 OZ. BOX \$1.99

**NEW CROP! CALIF. JUICY RED PLUMS** LB. 59¢

**HEFTY FOAM PLATES** 50 CT. PKG. \$1.29

**CUTUP FRYERS** 59¢ LB. BREAST \$1.19 LB.

**NEW CROP! CALIF. RED HAVEN PEACHES** LB. 69¢

**WHOLE GRADE 'A' FRYERS** LB. 55¢

**FRYER THIGHS** 79¢ LB. DRUMSTICKS 89¢ LB.

**CRISP-TENDER GREEN ONIONS** 4/\$1 BUNCHES

**CUT UP FRYERS FAMILY PAK** 45¢ LB.

**LONGHORN BRAND DRY CURED SMOKED HAMS** WHOLE/SHANK OR BUTT PORTION \$1.19 LB.

**BEEF HALVES** USDA GOOD YIELD 2 \$1.31 LB. USDA CHOICE \$1.33

**CUT UP FRYERS FAMILY PAK** 45¢ LB.

**LONGHORN BRAND DRY CURED SMOKED HAMS** WHOLE/SHANK OR BUTT PORTION \$1.19 LB.

**BEEF HALVES** USDA GOOD YIELD 2 \$1.31 LB. USDA CHOICE \$1.33

**CUT UP FRYERS FAMILY PAK** 45¢ LB.

**LONGHORN BRAND DRY CURED SMOKED HAMS** WHOLE/SHANK OR BUTT PORTION \$1.19 LB.

**BEEF HALVES** USDA GOOD YIELD 2 \$1.31 LB. USDA CHOICE \$1.33

**CUT UP FRYERS FAMILY PAK** 45¢ LB.

**LONGHORN BRAND DRY CURED SMOKED HAMS** WHOLE/SHANK OR BUTT PORTION \$1.19 LB.

**BEEF HALVES** USDA GOOD YIELD 2 \$1.31 LB. USDA CHOICE \$1.33

**CUT UP FRYERS FAMILY PAK** 45¢ LB.

**LONGHORN BRAND DRY CURED SMOKED HAMS** WHOLE/SHANK OR BUTT PORTION \$1.19 LB.

**BEEF HALVES** USDA GOOD YIELD 2 \$1.31 LB. USDA CHOICE \$1.33

**CUT UP FRYERS FAMILY PAK** 45¢ LB.

**LONGHORN BRAND DRY CURED SMOKED HAMS** WHOLE/SHANK OR BUTT PORTION \$1.19 LB.

**BEEF HALVES** USDA GOOD YIELD 2 \$1.31 LB. USDA CHOICE \$1.33

**CUT UP FRYERS FAMILY PAK** 45¢ LB.

**LONGHORN BRAND DRY CURED SMOKED HAMS** WHOLE/SHANK OR BUTT PORTION \$1.19 LB.

**BEEF HALVES** USDA GOOD YIELD 2 \$1.31 LB. USDA CHOICE \$1.33

**CUT UP FRYERS FAMILY PAK** 45¢ LB.

**LONGHORN BRAND DRY CURED SMOKED HAMS** WHOLE/SHANK OR BUTT PORTION \$1.19 LB.

**BEEF HALVES** USDA GOOD YIELD 2 \$1.31 LB. USDA CHOICE \$1.33

**CUT UP FRYERS FAMILY PAK** 45¢ LB.

**LONGHORN BRAND DRY CURED SMOKED HAMS** WHOLE/SHANK OR BUTT PORTION \$1.19 LB.

**BEEF HALVES** USDA GOOD YIELD 2 \$1.31 LB. USDA CHOICE \$1.33

**CUT UP FRYERS FAMILY PAK** 45¢ LB.

**LONGHORN BRAND DRY CURED SMOKED HAMS** WHOLE/SHANK OR BUTT PORTION \$1.19 LB.

**BEEF HALVES** USDA GOOD YIELD 2 \$1.31 LB. USDA CHOICE \$1.33

**16-Oz. Suave Moisturizing Shampoo & Conditioner**  
Re-moisturizes dry and heat-styled hair.  
Your Best Buy! 1.28 each

**Kitchen Towel Irregulars**  
Sheared velour towels in a choice of patterns. \$1.98 if perfect! 1.00 each

**Stagner-Orsborn**  
Buick - Pontiac - GMC  
30 YEARS IN HERFORD  
**See Us And SAVE**  
142 MILES AVE. HERFORD, TEXAS  
PHONE 364-0990  
KEEP THAT GREAT GM FEELING WITH GENUINE GM PARTS  
GM QUALITY SERVICE/PARTS  
GENERAL MOTORS PARTS DIVISION

**CITY CLEANERS NOW FEATURES STEAMX CARPET CLEANER FOR RENT**  
WE CLEAN RESIDENTIAL AND COMMERCIAL CARPETS.  
**JUNE SPECIAL**  
WE WILL CLEAN AN AVERAGE SIZE ROOM AND HALL FOR JUST-  
**\$19.95** ADDITIONAL ROOMS \$14.00 EACH  
WE ALSO HAVE THESE ITEMS AVAILABLE  
★ SPOT CLEANER ★ GOOD TRAFFIC SPOTTERS ★ ANTI-STATIC SPRAY ★ FABRIC PROTECTORS ★ CARPET DEODORANT  
CALL 238-1544

**VALUABLE COUPON**  
VALID THROUGH JUNE 30  
**\$5.00**  
GOOD ON HALF BEEF AT BOVINA SUPERMARKET  
LIMIT ONE PER HALF

**Waples West**  
**BOVINA SUPERMARKET**  
FAMILY CENTER  
"BIG CITY SELECTIONS, SMALL TOWN CONVENIENCE"  
DOUBLE COUPONS ON WEDNESDAY & SATURDAY  
PRICES GOOD WEEK OF JUNE 23-29



**Sherley-Anderson-Pitman, Inc.-Farwell**  
JOHNIE WILLIAMS-FRED CHANDLER-BOBBIE McFARLAND

# Ready To Serve You This Harvest Season

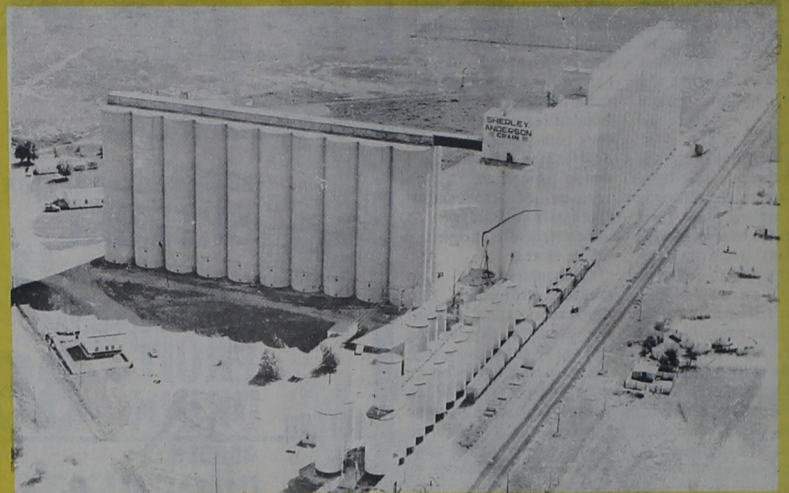

**Sherley-Anderson Grain Co.-Lariat**  
LONNIE McFARLAND - DON GARTIN

## SERVING PARMER COUNTY FARMERS THE YEAR 'ROUND



**Sherley Grain Co. -Bovina**

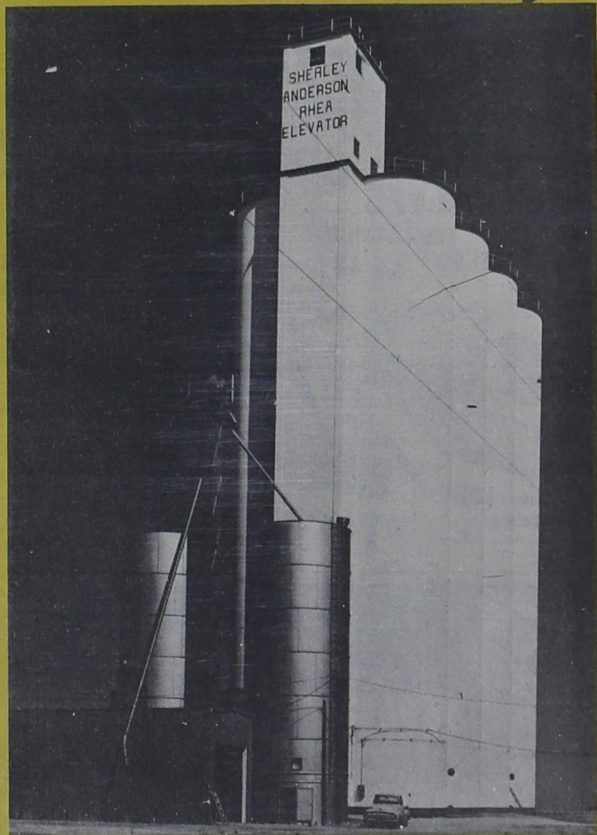

**SHERLEY-ANDERSON RHEA ELEVATOR**  
JOE & MARTHA ALLEN



**Sherley - Anderson**  
**LAZBUDDIE ELEVATOR**  
DAVID ANDERSON-JERRY BARBER - RAY STANLEY