



PEANUT—

(Continued from Page 1) how low it will go this year. Only the South Texas crop has begun to come on the market...



LEE OTIS CLAYBORN Ace Center Will Be Back In Purple and White's Forward Wall...

ARC—

(Continued from Page 1) have helped make Red Cross services available in Korea due to their contribution of funds this past year.

INTRODUCING... THE 1953 RANGERS

(This is another in a series of pre-season newspaper sketches of members of the promising 1953 football squad of Ranger Junior College.)

Lee O. Clayborn

Tall, husky, blond-haired Lee Otis Clayborn, 19-year-old ace lineman, will be back to bolster the Ranger Junior College Rangers' rugged forward wall during their forthcoming campaign.

Clayborn, a former Newcastle prep school star who was an all-district and an all-state ace in 1950 and 1951, played four years of high school football—and basketball—prior to beginning his collegiate career at RJC last season.

The center, a tight plug in the middle of the Purple & White line, is blue-eyed, stands 6 feet 2 1/2 inches tall. He weighs 180 pounds, is fast and alert.

In addition to his being placed on several all-district and all-state teams in his high school career, the RJC lineman also played in the North and South and East and West schoolboy grid classics in August of 1952.

He played in a total of 15 games during that year. The final count: 14 won against only one defeat.

Clayborn's ambition is to become a coach and fishing and hunting, he says, are his hobbies. To keep in tip-top trim for the rigors of the coming rugged Pioneer Conference grid campaign this fall, he spent the summer in the employ of a drilling firm.

He's the son of Roy Lee Clayborn of Whiteface and Elnora Clayborn of Newcastle.

In addition to his athletic prowess in high school, Clayborn also was class favorite at Newcastle High.

He has two brothers and is a member of the Church of Christ.

Clayborn is one of 11 returning lettermen around which Coaches Dick Henderson and Sam Aills will build their 1953 machine and make a big bid for the 1953 Pioneer Conference title.

Duck Harvest Suits Texans

Texans seem generally content with 1953 waterfowl harvest regulations, according to the Executive Secretary of the Game and

DOG ODDITIES

By Harry Miller, Director, GAMES DOG RESEARCH CENTER



THE DOUBLE EE RANCH AT SANTA MONICA, CALIF., CATERING TO DOGS BOASTS A DE LUXE SWIMMING POOL.



THE GREAT DOOR OF THE 14th CENTURY CHURCH AT CORNWALL ENGLAND, HAS A SPECIAL OPENING AT ITS BOTTOM THROUGH WHICH DOGS CAN ENTER.



SMOKEY RAIDERS A FOXHOUND OF BOSQUEVILLE, TEXAS, LEFT 446 SONS AND DAUGHTERS WHEN HE DIED AT THE AGE OF 9.

love upper state shoot. He said prospects of a late flight from the north as reported in Washington should help compensate for the difference. The United States Fish and Wildlife Service, which has final authority over seasons for migratory waterfowl, generally followed the request by the Game and Fish commission for a sixty-day season, a limit of five and ten for ducks and a limit of five for geese.

Hardin-Simmons Changes Class Room Schedule

A new class schedule, designed to utilize more fully the facilities of Hardin-Simmons University, has been announced by Dean of the University Robert A. Collins. Eliminating afternoon classes, with the exception of physical education, laboratory sessions and military drills, the schedule calls for first classes to meet at 7:15 a.m. and the final day-time period to end at 12:15 noon.

lins said. "To carry out the new arrangement as planned, it will be necessary to distribute classes evenly throughout the morning hours. A committee will have charge of registration of freshmen and sophomores to see that all classes are filled," he stated.

Advertisement for Earl Bender & Company, featuring the slogan 'The Auto is a Dandy but a Death-Dealer' and 'If It's Insurance We Write It.' Includes contact information for Eastland, Texas.

Shop Penney's FOR BACK-TO-SCHOOL NEEDS!

Large advertisement for Penney's clothing featuring illustrations of girls in dresses and boys in jeans. Text includes 'DENIMS WITH A TWO-PIECE LOOK!', 'EMBOSSSED TEXTURED PRINTS!', 'WOVEN STRIPE SOLIDS!', and 'Penney's new school for Cottons teaches the grown-up look! 3.98'. Also features 'STOP! LOOK!' and 'For school and rugged wear! Penney's Big Mac DENIM JEANS'.

PANTRY STOCK-UP SALE!

- SOURED or DILL—Quart Jar PICKLES ..... 25c
STAR KIST GREEN LABEL—Flat Can TUNA ..... 33c
LARGE HEAD—Each LETTUCE ..... 15c
Round STEAK Lb. 59c
FRESH—Carton TOMATOES ..... 19c
FRESH GROUND HAMBURGER ..... lb. 29c
ALL MEAT BOLOGNA ..... lb. 39c
ARMOUR'S STAR FRYERS ..... lb. 59c

LESLIE GROCERY & MARKET NORTH SIDE OF SQUARE FREE DELIVERY — PHONE 14

Advertisement for Wilson Variety Store featuring 'SCHOOL SUPPLIES for all grades' and 'We Give S & H Green Stamps'. Lists items like erasers, water colors, looseleaf binders, blunt point scissors, beginners' pencils, rulers, glue, paper clips and paper fasteners.

Advertisement for Overseas Veterans Welcome Post No. 4138 VETERANS OF FOREIGN WARS. Meets 2nd and 4th Thursday 8:00 p.m. Karl and Boyd Tanner.

Advertisement for CISCO Appliance Co. Sales & Service Plumbing & Elect. Cisco, Texas Phone 414.

Advertisement for STEPHENS Typewriter Co. 417 S. Lamar St. Tel. 639 Eastland.

Advertisement for SIGNS by HARRY P. SCHAEFER. 40 yrs. in Cisco... 20 spent fishing.

Advertisement for EXPERT BODY & FENDER WORK.

Advertisement for SCOTT Body Works. Eastland Phone 977.

### CLASSIFIED

Advertising Rates—(Minimum Ad Sale 70c)

1 Time	per word 3c
2 Times	per word 5c
3 Times	per word 7c
4 Times	per word 9c
5 Times	per word 11c
6 Times	per word 13c
7 Times	per word 15c
8 Times	per word 17c

\*This rate applies to consecutive editions. Skip runs as must take the one-time insertion rate).

**• FOR SALE**

FOR SALE: House and lot in Olden, priced to sell. See owner at Magnolia Station.

FOR SALE: 250 gallon butane tank and late model sewing machine. 1003 W. Plummer at 5:30 p. m.

FOR SALE: Very nice three bedroom house, one and one-half baths, already financed, no loan cost. Tel. 789, 112 East Sadosa.

FOR SALE: Table top range in excellent condition. Eastland Ho. J. Tim Spuerier, phone 709-J.

**• FOR RENT**

FOR RENT: Furnished garage apartment house. Phone 130-J.

FOR RENT: Furnished apartment, 3 rooms and bath, air-conditioning and electric refrigerator, 310 E. Main.

FOR RENT: Downtown upstairs bedroom, private bath, air conditioned, bills paid. \$30 month. Phone 692 or 235.

FOR RENT: 4 room furnished apartment. 612 West Plummer.

FOR RENT: Furnished apartment. Phone 9520. Hillside Apartments.

FOR RENT: Four room apartment, cheap. Call 394-J.

FOR SALE: An ideal home, excellent condition, strictly modern, newly painted, large shade trees, good lawn, asbestos slate roof, on lot 50 X 223. Fireplace, floor furnace, wall-to-wall carpet in living room and dining room, large new air conditioner, two bedrooms and den that can be converted to bedroom. Beautiful tiled bathroom with shower. Conveniently arranged kitchen with lots built-in cabinets, venta-hood over stove, electric dish washer and garbage disposal. Nice guest house in back with venetian blinds, rubberized tile floor, field stone patio, back yard lighting, two-car garage with large store room. House is partially weather stripped, venetian blinds throughout. This home must be seen to be appreciated. Can't be beat for \$9,000.00. Better hurry — T. M. Fullen, 1305 South Seaman. Phone 33.

FOR RENT: Duplex apartment, 4 rooms and bath, 406 S. Seaman, A. H. Johnson.

FOR RENT: Downtown upstairs apartment, furnished, air-conditioned, \$42.50 month, bills paid, phone 692.

FOR RENT: Four room unfurnished duplex, nice condition. 508 S. Daugherty.

FOR RENT: 5 room unfurnished apartment, privacy of home, garage. Phone 465.

FOR RENT: Downstairs furnished apartment, 3 rooms and bath, garage, hardwood floors and venetian blinds. Phone 107-J-3.

FOR RENT: 3 room furnished house, air conditioned. 500 So. Bassett.

FOR SALE: Six room residence. Bargain. Phone 53-W.

FOR SALE: 6 room house. Bath, hall, front porch, back porch, double garage. \$6,000.00. 905 S. Daugherty. Phone 579-J.

**• WANTED**

WANTED: Will stay with children day or night. Mrs. Hembree, Telephone 431.

IRONING WANTED: Mrs. Ed McCoy, 203 S. Niblett.

SALESMAN WANTED: What are your plans for the future? A good Rawleigh Business is hard to beat. Opening in Eastland County. Write at once to Rawleigh's, Dept. AXH-1022-254, Memphis, Tenn.

WANTED: Nicely furnished 5-room house. Phone 470.

**• NOTICE**

NOTICE: Quitting business. Have real bargains, Coke Box, Refrigerator, Cash Register, Accessories, etc. Texaco Station, Olden.

NOTICE: Mae Marshall's Home or unwed mothers. Legal adoption and expenses paid, Box 186, Edmond, Okla.

NOTICE: The Police Department is requesting bids on a 1953 standard 4-door Automobile with 5 first line tires, standard equipment, with heater, color black or grey. A 1952 Mainline Ford to be taken in on the deal. Bids to be in the City Managers office by 5 p.m. Thursday, Sept. 10, 1953. The city reserves the right to reject any or all bids. A. E. Taylor, City Manager, Eastland, Texas.

NOTICE TO V.F.W. MEMBERS: Tonight is the regular meeting of this post. The completion of new Highway 80 through our property makes it necessary for a new building. Come out and submit your ideas.

**FOR SALE**

ST. AUGUSTINE GRASS

\$2.00 Yard

Phone 692 or 235

**For MONUMENTS**

Of Distinction call

MRS. ED AYCOCK

Our years of experience enable us to give you prompt and courteous service.

See display at 206 Ave. E. or call 188 for appointment

Cisco

**Canned Salmon For Summer Salads**

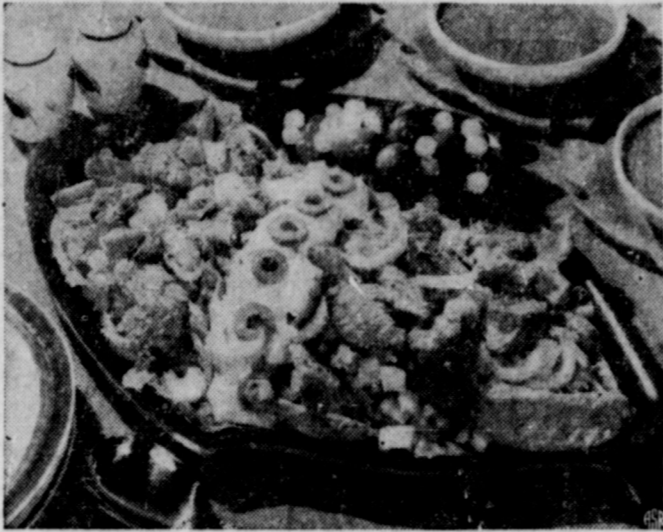

THIS SUMMER IT'S SALMON in a cool, refreshing salmon salad, loaded with nutrition, with body building protein and with that appetizing appealing salmon flavor. Canned salmon is a treat to use in hot summer weather because it's ready to serve as it comes from the can. The succulent chunks make delicious eating served plain or with lemon or lime juice. Or combine with fresh garden vegetables as in this salad platter.

**Salmon Salad**

1 1-pound can salmon, drained and flaked	3/4 cup French dressing
2 hard-cooked eggs, chopped	1/2 teaspoon salt
1 cup diced celery	Salad greens
	1/2 cup mayonnaise

Stuffed olives, sliced

Toss together lightly salmon, eggs, celery and French dressing; sprinkle with salt. Arrange on salad greens and garnish with mayonnaise and sliced stuffed olives.

YIELD: 6 servings.

**NEWS FROM CHEANEY**

Mrs. Bill Tucker present.

Mrs. Henderson and son are spending a few days with her parents, the John Blackwells, while R. C. is attending the reunion of

There is good attendance at each service of the meeting now in progress at the Alameda church of Christ, conducted by Bro. Mont Manchester of Comanche. Cheaney church folk dismissed their service and went, as a group, to Alameda. Mrs. Wilhite, Mrs. Craig, Mrs. Hardy Tidwell, Mrs. Echols and Mr. and Mrs. Jack Boyd, all of Desdemona, were morning visitors.

Mrs. John Blackwell of Staff, and daughter, Mrs. R. C. Henderson, and son, of Lubbock; also Mrs. Harry Gray, of Hearne, were

The Henderson family at New Braunfels, Tex. They reported a fishing trip to the San Saba River in company with Mr. and Mrs. Henry Perrin, but not many fish caught. The Henry Perrins and the Lonzo Meltons have a trip planned for Tuesday of this week. If at first they don't succeed, they try again.

Mrs. Walter Murray of McAllen and a cousin, Mrs. Harry Gray of Hearne, are guests of Mrs. J. H. Freeman, in the B. B. Freeman home this week.

Miss LaVerne Ainsworth is spending this week in Abilene with her uncle, Mr. and Mrs. Homer Goswick, who were Sunday dinner guests of his sister, Mr. and Mrs. Monroe Ainsworth.

Mrs. Francis Frye and children of Fort Worth, were recent visitors in the home of her parents, the Gene Farrels.

C. H. Wallace of Woodsboro, visited his daughter and husband, Mr. and Mrs. Frank Potet and with his brother, Joe Wallace and family on Friday.

Mr. and Mrs. Morris Underwood, Fern and Betty Lou, of Fort Worth, visited her mother, Mrs. Joe King, in Ranger and with the Will Underwoods over the weekend. Mrs. Morris Underwood is

having dental work done in Ranger.

The John Loves were Sunday visitors in the Sanford Lemley home. . . . Janette Rodgers visited Betty Yancey. . . . The Bill Tuckers were dinner guests of the Arthur Loves. . . . Mont Manchester and family had dinner with the Herman Nergers, following church services.

Visitors in the John Tucker home Sunday were Mr. and Mrs. Lonzo Melton, Mrs. Bessie Perrin, Mrs. Lillie Wallace, also Mr. and

Mrs. Richard Tucker of Ranger.

Mrs. Dave Weekes suffered a fractured arm when she fell Monday. . . . Mrs. Ruby Blackwell had minor surgery a few days ago. . . .

Mrs. Naomi Rogers suffered minor burns about her face last week while lighting her oven. . . . Aunt Ellen Tucker was taken suddenly ill Friday, but she is somewhat improved now. . . . Aunt Emma Green hasn't been feeling up to par in this summer weather, she is almost blind. . . . Aunt Eva Underwood is a most lovable character, despite her blindness for the past three or more years.

**KNITS FOR WARRIORS**

WEST POINT, Miss. — Mrs. John D. Parker has knitted 131 sweaters for service men although working full-time as manager of a greenhouse here.

**BRIDGE WORK**

BAY ST. LOUIS, Miss. — The new two-mile-long, four-lane Bay St. Louis Bridge here was built in 482 sections and towed one section at a time to be anchored to the piling.

ATTEND THE CHURCH OF YOUR CHOICE EACH SUNDAY

**FARMS - RANCHES**

Pentecost & Johnson

REAL ESTATE

City Property

**CRAIG FURNITURE**

NEW AND USED

BUY - SELL AND TRADE

Plumbing Fixtures, Water Heaters, Electrical Appliance Repairs

Phone 807

**T. L. FAGG**

**R. L. JONES**

REAL ESTATE

Property Management

Home and Farm Loans



QUALITY renovating on any type of Mattress. No job too large or small.

Jones Mattress Company

703 Ave. A. Ph. 861 Cisco

LOOK AT THE SIZE!

LOOK AT THE BEAUTY!

LOOK AT THE PRICE!

## BRAND NEW FRIGIDAIRE

11.4 CU. FT.



**Big Super-Freezer Chest**

holds nearly 50 lbs. Frozen Food

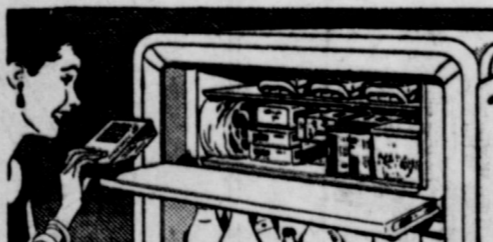

**EASY TERMS TO SUIT YOU**

Here's extra capacity, convenience, dependability and new beauty in a huge Frigidaire Refrigerator at lowest possible cost! Before you buy any refrigerator at any price, see this new Frigidaire SS-114. There's nothing else like it!

- See All These Features, Too**
- Big, porcelain finished Hydrator keeps fruits and vegetables garden fresh
  - Exclusive Quickcube Ice Trays with Instant Cube and Tray Releases
  - Lifetime Porcelain finished interior
  - Full-width Chill Drawer for ice cubes, small items
  - 3 large, full-width door shelves for eggs, condiments, small packages
  - Powered by the Meter-Miser—with 5-Year Protection Plan.
  - Built and backed by General Motors

**COME IN NOW!**

See all the new Cyclo-matic, Master and Standard Frigidaire!

LIBERAL TRADE-INS!

# Lamb Motor Company

305 E. Main Phone 44

## GREAT BUYS GOOD FOOD

For Friday and Saturday Only

KIMBELL'S SHORTENIN'	3 Pound Carton	69c
DEL MONTE FRUIT COCKTAIL	303 Can	25c
DEL MONTE CREAM STYLE CORN	303 Can	21c
Flour Kimbell's Best	25-Lb. Bag	1.79
DEL MONTE EARLY GARDEN PEAS	303 Can	21c
TEXSUN GRAPEFRUIT JUICE	46 oz. can	29c
Catsup Del Monte	2 14-Oz. Bottles	35c
DEL MONTE SPINACH	303 can	15c
MIRACLE WHIP SALAD DRESSING	pint jar	37c
WEAR EVER HOUSE HOLD FOIL	25 foot roll	29c
Tide	Large Box	25c
GERBER'S BABY FOOD	3 cans	27c
NIB'S DOG FOOD	2 Tall Cans	25c
Tea Lipton's	4-Oz. Box	29c
THOMPSON SEEDLESS GRAPES	Pound	35c
FRESH TOMATOES	Pound	19c
KENTUCKY WONDER GREEN BEANS	Pound	19c
FRESH BLACKEYED PEAS	2 lbs.	25c
Steak LOIN	Lb	55c
SWIFT PREMIUM FRANKS	lb.	45c
SMOKED PICNICS	lb.	47c
CHUCK ROAST	lb.	39c
CLUB STEAK	lb.	55c

## FOOD QUALITY MARKET

400 SOUTH SEAMAN James Watson, Mgr. EASTLAND

FRECKLES AND HIS FRIENDS

By Merrill Blosser

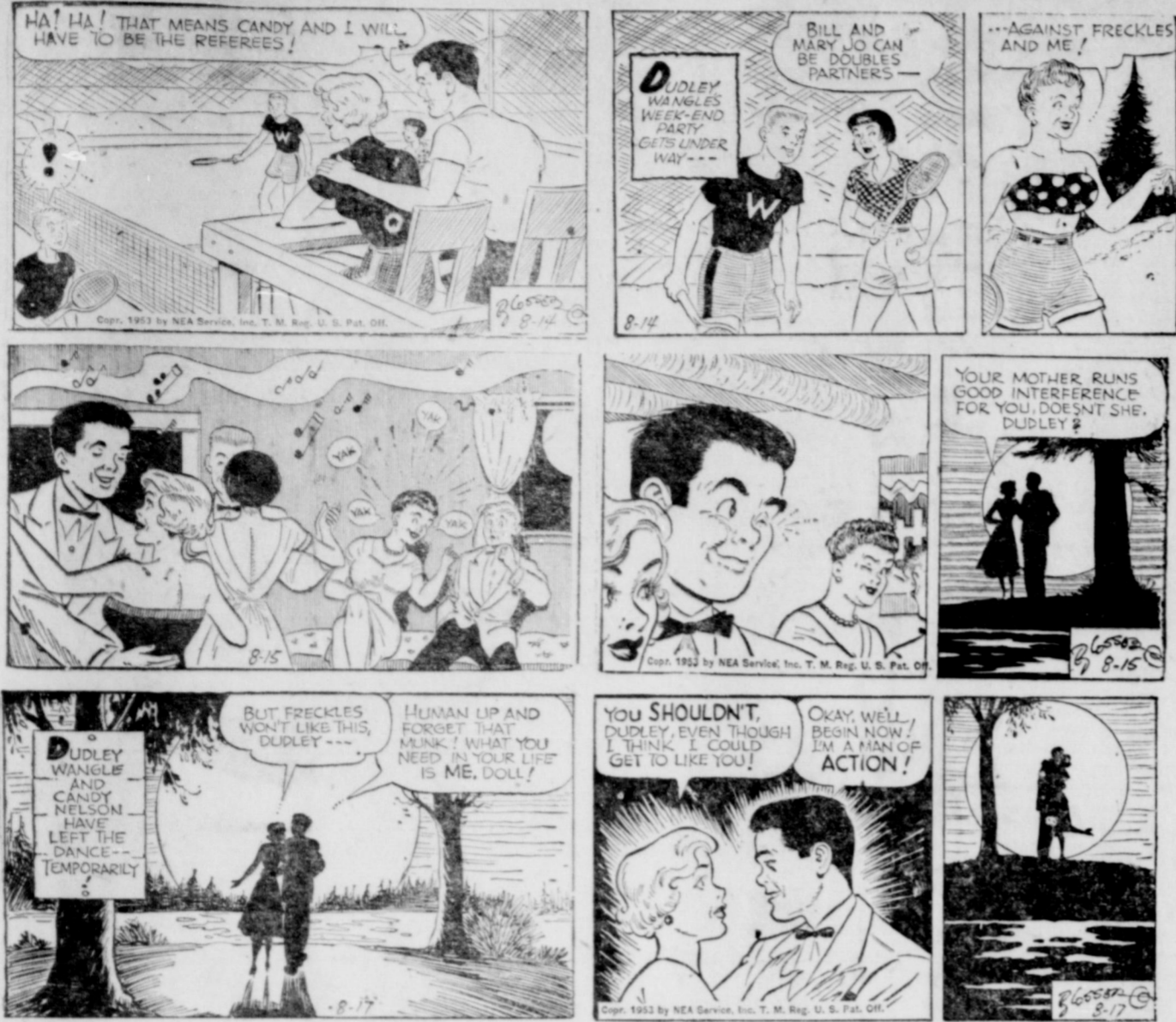

VIC FLINT

By Michael O'Malley and Ralph Lane

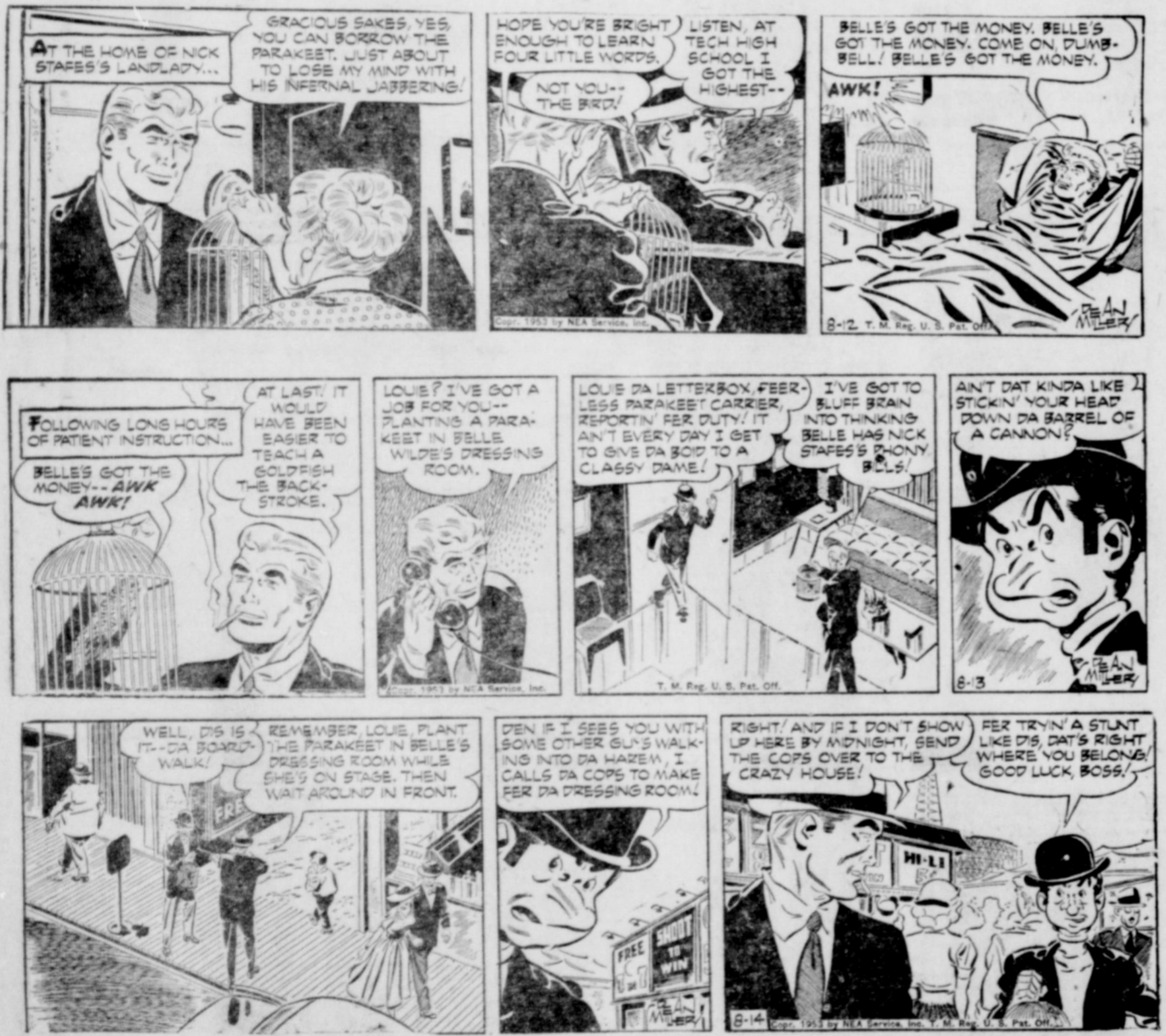

ALLEY OOP

By V. T. Hamlin



Electric Hot-beds Better, Cost Less than Old Type

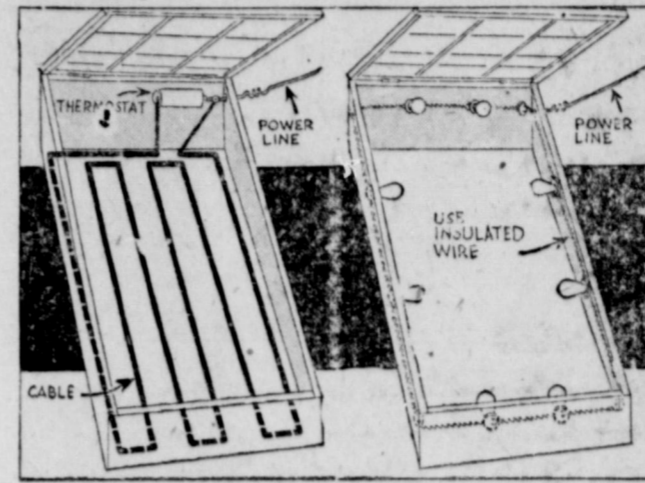

Either Electric Cable, or Lamps Can Be Used to Heat Hot-bed

Because of the small expense and greater efficiency of an electric hot-bed, few are now heated by stable manure, as in the past. Among the many advantages of the electric kind are cleanliness, lack of unpleasant odor, even and lasting heat. By equipping a cold frame with an electric heating cable, or heating it with lamps, the amateur obtains most of the benefits of a greenhouse at a fraction of its cost. It can be placed close to the house, where attention during cold weather will involve a minimum of discomfort. So small a quantity of heat is necessary to keep temperatures in a hot-bed above the danger point in spring, it is usually less expensive to use electricity for this purpose, than the traditional manure. With an inexpensive thermostat, the heat is turned on or off according to the need, and the plants growing in the hot-bed enjoy an even range of temperature, without the extremes which were common where manure was used. Plants can be started earlier, and kept protected for a longer period, without danger of the heat source becoming exhausted before danger of frost outdoors is over. An electric cable is the usual heater, but a number of lamps can be used, if preferred. A cold frame is constructed in the usual manner, and is sunk in the ground a few inches. Soil is removed within it, to an equal depth, and the cable is arranged on the bottom in loops, so that heat will be evenly distributed. The supply wire and cable are both connected to a thermostat, which can be set at the desired minimum temperature, so that as soon as the thermometer falls to that point heat is turned on. When temperatures rise a few degrees above the minimum, heat is shut off. The heating cable is usually covered with four to six inches of soil. It is a good idea to place a sheet of fine meshed poultry wire an inch above the cable, with soil between. Another method is to grow plants in flats, which are placed on a grating just above the heating cable, which is not buried in soil, and thus is always open to inspection. To improve insulation and reduce current consumption, the frame should be oanked with cinders, which are covered with soil, to within a few inches of the top.

Eastland Telegram

Eastland County Record established in 1931, consolidated Aug. 31, 1951. Chronicle established 1887, Telegram established 1928. Entered as second class matter at the Postoffice at Eastland, Texas under the act of Congress of March 3, 1879.

J. H. Dick, Manager Ray B. McCorkle, Editor  
TIMES PUBLISHING COMPANY  
O. H. Dick and Joe Dennis, Publishers  
Published Daily Afternoons (Except Saturday and Monday) and Sunday Morning.

Subscription rates table with columns for duration (one week, one month, one year) and location (city, county, state, out of state).

NOTICE TO PUBLIC—Any erroneous reflection upon the character, standing or reputation of any person, firm or corporation which may appear in the columns of this newspaper will be gladly corrected upon being brought to the attention of the publishers.

Advertisement for Mobiloi Motor Oil. Features the text 'WORLD'S LARGEST SELLING MOTOR OIL' and 'W. Q. VERNER Eastland'. Includes an illustration of a Mobiloi oil can and a phone number 'Phone 64'.

Advertisement for 'The Men's Shop'. Features illustrations of various men's clothing items including shirts, ties, and underwear. Text includes 'whatever your type... Arrow Oxfords take you Back-To-School looking smarter... smoother!', 'ARROW SPORTS SHIRTS... FOR DORM AND DATING', 'ARROW TIES AND HANDKERCHIEFS... SMART, COLORFUL', and 'ARROW UNDERWEAR... EXTRA COMFORTABLE'. Prices are listed for various items.

# Church... Society ... Clubs

## Louise Scitern Will Represent Eastland County In Dist. Contest

Miss Louise Scitern will represent the Eastland County Farm Bureau at the district Farm Bureau queen contest to be held at the Brownwood Hotel, in Brownwood, Sept. 5, 1953, according to a statement made this week by A. Z. Myrick, president.

Miss Scitern is the daughter of Mr. and Mrs. Henry Scitern, from the Kokomo community near Gorman. She was chosen queen of the Eastland County Farm Bureau, at Eastland, over nine other charming contestants. Runner-up in the county contest was Miss Mary Evelyn Laminack, daughter of Mr. and Mrs. Bruce Laminack, also of Gorman.

At the district elimination, the Eastland County queen will be competing with farm and ranch beauties from several other counties in this area. Poise, personality and appearance will again be the deciding factors in this contest.

The forthcoming district contest will be held in connection with the Farm Bureau's annual fall district membership meeting. Issues facing agriculture will be discussed at the session and the public is invited to both the meeting and the queen contest.

The district winner will receive a beautiful wrist watch, according

## Gleaner's Class Hold Monthly Meet Thursday

Mrs. Ed Layton hosted the monthly social and business meeting of the Gleaner's Class of the First Baptist Church, Thursday morning at her home, 605 South Walnut.

Mrs. J. D. Pittman, president, presided over the business session, during which plans for assisting with the meals for the Youth Retreat were discussed. Mrs. Layton gave the prayer.

Mrs. E. E. Garner gave the devotional, wherein she discussed the different Baptist beliefs.

Mrs. Fred Parson's group served as hostesses, and served a refreshment plate during the social hour. Assisting Mrs. Parsons were Mmes. R. W. Holder and B. H. Green.

Others present were Mmes. H. C. Westfall, Clyde Horner, and Misses Neane Williams and Florence Barber.

## Mrs. Theo Lamb Is Honored At Farewell Party

Mrs. T. M. Fullen honored Mrs. Theo Lamb with a farewell party Tuesday evening when she entertained with a dessert bridge at her home, 1305 South Seaman.

Guests were greeted by the hostess and seated at game tables laid with white linen cloths, and set with gay red dishes. Tutti-Fruitti ice box cake, mints and iced tea comprised the menu.

The honoree's place was marked with a gift from her hostess.

Mrs. Ben Hamner was high score winner, Mrs. H. T. Weaver, second high, with Mrs. Arthur Murrell winner of Bingo prize.

The house was decorated with garden flowers. The dining room table held a miniature scene, depicting the departure of the Lamb family from their home here to their new home in Snyder.



### SCHOOL DAYS ARE HERE

If that child needs attention see us at the earliest moment.

An examination will prove whether or not they need glasses.

**Dr. Fehrman H. Lund**  
Optometrist

405 Exchange Bldg. Eastland  
Phone 30

## Norris Reunion Held at Abilene

The annual three-day reunion of the family of the late Mr. and Mrs. G. S. Norris was held recently at the Abilene State Park, with about one hundred and fifty relatives and friends in attendance. All of the Norris children were present but one, Jim Norris and family were unable to be present.

Present were Mr. and Mrs. G. E. Norris, Gorman; Mr. and Mrs. Charley Norris, Mr. and Mrs. L. M. Norris, Carbon; Mr. and Mrs. R. S. Henderson of Littlefield; Fred Norris of Oklahoma; Mr. and Mrs. Earl Norris of Brownfield; J. B. Norris, Eastland; Mr. and Mrs. W. N. Stephens, Gorman; Mr. and Mrs. Glen Drury of Montecita, Calif.; Mr. and Mrs. Edd Drury of Oklahoma; Mr. and Mrs. Abb Levens, Eastland; Mr. and Mrs. Roy Basye, Lubbock; Mrs. Rena Gann of California.

Grandchildren, great grandchildren and friends attending were: Mr. and Mrs. Loyd Levens and son of Sweetwater; Mr. and Mrs. Ray Levens and family of Lubbock; Mr. and Mrs. Jack Levens and family, Eastland; Mr. and Mrs. L. D. Holiday and daughter of Gorman; Miss Betty Walker, Eunice, N.M.; Mr. and Mrs. Olan Kellar and son, Eastland;

Mr. and Mrs. A. H. King and children of Brownfield; Mr. and Mrs. Walter Maynard and children, Eastland; Mr. and Mrs. J. C. Caroway, Gorman; Mr. and Mrs. La Wayne Drury and children, Oklahoma; Mr. and Mrs. G. A. Laster and family, Texas City; Mr. and Mrs. E. A. Lasser and family, Sundown; Mr. and Mrs. George Norris and family, Pat Collins, Carbon; Mr. and Mrs. G. Henderson and son, Farmington, N.M.; Mr. and Mrs. Bill Norris

## Co-Ed Club Is Hosted By Dixie Day

Dixie Day was hostess to members of the Co-Ed club for their regular meeting Wednesday in the home of her parents, Mr. and Mrs. Neil Day, 911 South Daugherty.

Following a short business discussion refreshments were served to Barbara Hightower, Goldia Skiles, Barbara Dalton, Jane Jordan, Earline Turner, Jo Ann Hollis, Geraldine Johnson, Donna Scott, Betty Nell Jones, Pat MacMoy, Marianne Myrick, Sylvia Latham, Brenda Tankersley by the hostess, Dixie Day.

Also present were Misses Mable Grimes, Bettie Robinson, and Patsy Simpson, ex-Co-Ed members.

Announcement was made of the next meeting, which will be Wednesday, Sept. 2.

## Hostess Quartet Honors Mrs. Jones

Mmes. T. M. Fullen, L. A. Scott, Neil Hurd and G. E. Dendy honored Mrs. Morris Jones, Thursday

of last week, when they entertained with a stork shower in the Fullen's home, 1305 South Seaman. A green and yellow theme was carried out in the decorations and refreshments. Many dainty and useful gifts were displayed in the front bedroom.

About thirty-five friends called during the hours 7:30 to 9:30 p.m.



# BURRS

## back-to-school



**School Dresses**  
REG. 2.98 **2.66**  
Big selection! Pretty enough to please the fancy of any girl. In newest fabrics!

**GIRLS CASHMERE T-SHIRTS**  
Reg. 1.29 **94c**  
Sizes 8 to 14

**GIRL'S OXFORD SCOOP SHOES**  
Regular 5.45 **4.44**  
Sizes 4 through 9

**GIRLS JEANS**  
Regular 2.19 **1.77**  
• Sanforized  
• 8-Oz. Denim  
• 7 to 14

**GIRL'S MOC-PUMP SHOES**  
Regular 3.98 **3.44**  
Sizes 8 1/2 to 12

**BOYS PLAID SHIRTS**  
Regular 1.79 **1.37**  
Broadcloth

**MISSES' MOC-PUMP SHOES**  
Regular 4.49 **3.77**  
Sizes 12 1/2 to 3

**MENS AND BOYS HANDKERCHIEFS**  
Regular 10c **12 for 94c**  
• Crisp White Cotton  
• They're Man Sized

**GIRL'S SADDLE OXFORD SHOES**  
Regular 2.98 **1.99**  
Sizes 8 1/2 to 12

**BOY'S SOCKS**  
Regular 39c **33c** Pair  
6 colors. Sizes 6 to 11

**MISSES' SADDLE OXFORD SHOES**  
Regular 2.98 **1.99**  
Sizes 12 1/2 to 3

**WOMEN'S SOCKS**  
Regular 3 prs. \$1.00 **3 prs. 88c**  
Guaranteed Three Months  
Sizes 6 1/2 to 11

**BOY'S U-WING SHOES**  
Regular 5.93 Blucher **4.99**  
Sizes 2 to 6

**MISSES SHOES** Regular 4.49 **3.77** Sizes 12 1/2 to 3  
**CHILDREN'S SHOES** Regular 3.98 **3.44** Sizes 8 1/2 to 12

**YOUNG MEN'S LACE TIP OXFORD SHOES**  
Regular 8.98 **8.00**  
Sizes 6 1/2 to 11

**BURRS**  
A BUTLER BROTHERS STORE

**YOUTHS SHOES** Regular 4.49 **3.77** Sizes 12 1/2 to 3  
**LITTLE GENTS' SHOES** Regular 3.98 **3.44** Sizes 8 1/2 to 12

**Real Estate And Rentals**  
MRS. J. C. ALLISON  
Phone 347 - 920 W. Commerce

**WHEN YOU THINK OF DINING OUT... REMEMBER THE CONNELLEE HOTEL COFFEE SHOP**  
Under the Management of Mr. and Mrs. Ray Hoffman  
We Cater to Banquets and Parties by Appointment CALL 306.

## Young Brashier Joins Family At Father's Bedside

Colonel Don Brashier arrived today in Eastland from New Foundland and left immediately for Dallas where he joined other members of his family at the bedside of his father, W. E. Brashier, who underwent surgery, Monday afternoon.

Brashier, who is in room 1740, at the Medical Arts Bldg., is reported to be about the same.

## Rebekahs Have Regular Meet

Members of the Rebekah Lodge met Tuesday evening in the IOOF Hall with Mrs. C. C. Street, noble grand, presiding.

Initiation was set for Sept. 8. Present were Mmes. Mary Frances Street, Genoa Brown, May Woods, Olive McCain, Venita Miller, Beatrice Fox, Opal Terrell, Jackie Humphrey, Johnnie Mathews, Ruby Crawley, Lee Campbell, Lonnie Brock, Juanita Grisham, Florence Crabb, Ima Jordan, Annie Stokes, Mary Baldersee and Miss Bettie Carrol.

Mr. and Mrs. Cecil Copeland have moved to Jacksboro where Mr. Copeland is now employed.

Mr. and Mrs. Ray B. McCorkle were business visitors in Abilene, Wednesday afternoon.

*Just Arrived for Fall!*

**LADIES DRESSES HATS**

and **TOPPERS**

... in all the new styles and colors!

Come Early For The Best Selections!

OUR PRICES WILL PLEASE.

Use Our Lay-Away Plan

**CARL JOHNSON DRY GOODS**  
North Side of Square Eastland

### Winter Coats Are Featuring Versatile Colors, Simple Lines

Your winter coat is the one garment you do wear day after day for months, so you will want it to be a coat you'll love to live in, says Fashion Editor Estelle Lane Brent. Writing in McCall's for August, she describes several charming designs that are simple in silhouette and modestly priced.

"Celestial blue is the color of a creamy-soft wool Zibeline Fleece coat that hangs straight from beautifully rounded shoulders. It has a modified shawl collar. Black and sunset pink blend in a Homespun Twist tweed box coat that flaunts fringe on the pockets.

"Smoke blue, subtly toned, in a Somersville Chinchilla fabric, makes a lovely, warm winter coat. The lines are softly tailored in an adaptation of the barrel silhouette. A buoyant red Pandora Boucle is cut in a perfectly fitting coat with a tab back-belt and deep, but-

toned cuffs. "A fine check beige coat in a single-breasted style has a Tom Thumb-size back-belt. Another beige model is a greatcoat with buttoned inner sleeves and turnback cuffs."

### West Ward P-TA Have Planning Meet Tuesday

Members of the executive committee of the West Ward Parent-Teachers Association met Tuesday morning in the home of Mrs. Fern Green, 902 West Plummer to formulate plans for the new school year.

According to announcement the group will hold their first study club meeting in the school's auditorium following enrollment of

### 'Best In Texas' To Be Shown In Fashion Shows At State Fair

"Best in Texas" is the title that has been awarded to 85 garments and accessories created by the state's nationally recognized fashion industry. The blue ribbon designs will be paraded during free style shows, at 2 and 4 p.m. daily during the 1953 State Fair of Texas, Oct. 10 through 25.

Judges of over 250 entries were Madeline Darling, merchandise director of Mademoiselle Magazine; Dorothy Roe, Associated Press women's editor; Edgar F. Robinson, executive vice president and general merchandise manager of Lengerstein's in Memphis, and

Brian Sullivan, Metropolitan Opera star.

Originality, suitability and value were factors which determined winners. Judges commended on the wide range of entries and on the versatility of the Texas market, as well as the moderate prices of the clothes.

Garments and accessories will be available to the public at the same time they are shown during the fair.

Since all the products were made in Texas, one ribbon was given in a "Texas flavor" category. This prize went to black frontier pants and shirt in rayon acetate, made by Donovan.

A newcomer to the fashion industry, Cleo Goldman, won top place for both short and long evening dresses. One was a pastel pink net ball gown with roses scattered on its multi-layered skirt. The other was a white net with black net lace in the ballerina length.

Children's categories were particular favorites with the judges. Diaper Jeans of Greenville were for infants' wear with brightly decorated Texas-style diapers.

In the play clothes division, the winning entry by Ruth Fair of Dallas matched black velvet bull-fighter pants with a broadcloth shirt.

Brogan and Jennings won the blue ribbon for costumes with a beige linen sheath dress with wide-necked neckline and brief boxy jacket, accented with an avocado cummerbund.

### James R. Lefevre Is Honored On 3rd Birthday

Mrs. R. A. Lefevre honored her son, James Roland Lefevre, with a party at 6 p.m. Friday, Aug. 21, in celebration of his third birthday, on the lawn at their home, 701 West Patterson.

Following a period of play refreshments of ice cream and birthday cake was served. Gifts were opened and displayed.

Those present were Dixie and Elnae Young, Janet Phillebaum, Mark Layton, Sheryl Samuels, Donnie Woolley, Donna Doyle, Mike Laversker, and the honoree.

Mothers present were Mmes. Jimmie Young, Charles Layton, Tommy Samuels, Hollis Woalsey, Don Doyle, Robert Lavender, Mrs. J. R. Lanier, grandmother of the honoree, and Mrs. R. A. Lefevre, hostess.

pupils, Sept. 8. Mrs. E. E. Garner, president, will preside, and will read the organization's by-laws. Memberships will be solicited. End of the publications' chairman will be on hand to sell subscriptions to the magazines of the organization.

Present were Mrs. Garner, president; Mrs. A. V. Edwards, vice-president; Mrs. Weldon Davis, second vice-president; Mrs. A. W. Cogburn, third vice-president; Mrs. O. B. Shirley, secretary; Mrs. J. R. Powers, treasurer, and Mrs. Green, publications' chairman.

### LOOK WHO'S NEW



Mr. and Mrs. Wallace M. Parker of Red Stone, Colo. and Denton, Texas are the parents of a daughter, whom they have named Triscean. She weighed six pounds and eight ounces and was born at 8:30 a.m. August 25th in a Glenwood, Colo., hospital.

She and her mother, the former Miss Naomi Wood, daughter of Mr. and Mrs. Harry Wood, are reported to be doing just fine. Paternal grandparents are Mr. and Mrs. Olen Parker of Red Stone, Colo.

Great grandparents include Mrs. L. H. Qualls of Cisco, Mrs. Earnest Wood, Eastland, and Mrs. Jones of Fort Worth.

TRY A CLASSIFIED FOR QUICK RESULTS!



**NOT FORGOTTEN**  
DETROIT—While applying for a renewal of his driver's license, Harry Williams was arrested on a

two-year-old charge of embezzling \$546.40 from a furniture company. "I thought everyone had forgotten about that," Williams

murmured. **PATRONIZE YOUR HOME TOWN MERCHANTS!**



### Special Buys in SCHOOL SUPPLIES

### EASTLAND SCHOOLS OPEN SEPT. 8TH

You will want your child to be on hand the very first day, with all his needs, and ready for a full year's work. Our stocks have been purchased with this thought in mind, so come and get all supplies.

### ITEMS YOU'LL NEED

You'll need tablets, note books, composition books and covers. Then there are pencils, ink, pens and scores of additional items that may be found at this store.

### DAVIS DRUG

114 WEST COMMERCE

PHONE 696

# MARYLAND CLUB HELPS THE EASTLAND TELEGRAM MEET 0,533 ANNUAL PAYROLL



AS THE MAJOR COFFEE ADVERTISER IN THIS NEWSPAPER, MARYLAND CLUB DISPLAYS ITS INTEREST IN THE EASTLAND COUNTY AREA IN TWO WAYS:

1. It honors this newspaper as its primary advertising medium.
2. Through this selection Maryland Club directly contributes to the income of this newspaper whose 1952 payroll was \$40,533 - money that is spent with local merchants

We Salute This Fine Coffee and the Duncan Coffee Company That Make It. We Recommend That You Give Maryland Club A Try - The Coffee That Is Part of our Home Economy.

Eastland Telegram  
AND WEEKLY CHRONICLE

**WE CLEAN 'EM RIGHT!**

**HATS Cleaned and Blocked**

Expert Dyeing

Your clothes can be cleaned spotless but you won't look your best if they're not pressed—just right! Our customers agree we're "experts." Try us, soon.

**POOL'S DRY CLEANERS**

207 S. Lamar St. Phone 47

**PICK-UP DELIVERY**

**ONLY \$1 PUTS IT IN YOUR KITCHEN**

for **PROOF** of **SUPERIORITY**

**Servel**  
World's Only Combination Refrigerator-Freezer-Ice-Maker

Makes Ice Cubes Without Trays

Only Servel offers you all these features!

1. Huge Freezer Compartment
2. Space Saving Adjustable Shelves
3. Carefree Automatic Defrosting
4. Trip-Saver Door Handles
5. Roomy Door Shelves
6. Handy Butter Keeper
7. Removable Egg Nests
8. Convenient Glass Chest

**GAS or ELECTRIC MODELS**

Silent Dependable Gas... no moving parts

New! Electric Compression Model!

Motionless Electric Model... no moving parts

Act now! Drop in or phone—hand us a dollar—and this magnificent refrigerator is yours for proof of superiority! Use it in your own home! Under your own kitchen conditions! Only one dollar does it—if you do it now!

See it in action today!

"LOWER OVERHEAD MEANS LOWER PRICES"

**Willy-Willy's Furniture Mart**

W. E. BRASHIER EASTLAND 305-7 S. SEAMAN PHONE 585 W. G. SMITH TEXAS

Fresh Peach Pie

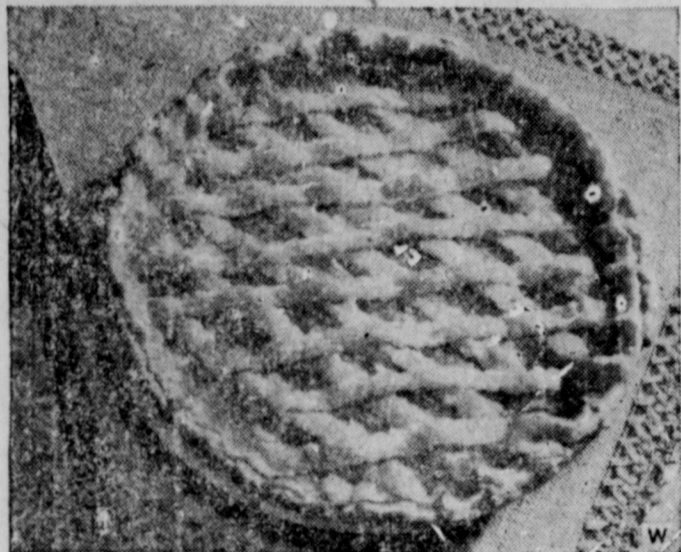

A treat for pie lovers is a juicy fresh peach pie. The golden fruit, piled generously into a flaky crust and partly covered with a pastry lattice, makes a queen of pies. Because peaches are juicy, a little flour is mixed with the sweetening sugar. As the pie bakes, the flour traps most of the juice and makes it jell. Even the best peaches usually need something to "point up" their flavor. Lemon juice does a fine job. It doesn't take much lemon juice, but what is used should reach all parts of the fruit. An easy way to make sure that it does so is to mix the lemon juice with melted margarine. Then drizzle the combination evenly over the fruit.

**FRESH PEACH PIE**  
(makes 1 9-inch pie)

1 recipe plain	2 tablespoons
pastry	melted
$\frac{1}{2}$ cup sugar	margarine
$\frac{1}{2}$ teaspoon salt	1 tablespoon
2 tablespoons	lemon juice
flour	1 teaspoon
4 cups sliced	grated lemon
peaches (6 to	rind
8 peaches)	

Line 9-inch pie plate with pastry, leaving a 1-inch overhang. Put trimmings aside to make lattice strips. Mix sugar, salt and flour. Sprinkle 2 tablespoons of this mixture over bottom of pastry. Arrange half the peaches in pastry shell. Sprinkle with half the remaining sugar-flour mixture. Arrange remaining peaches, then sprinkle with rest of sugar-flour mixture. Combine melted margarine, lemon juice and rind. Drizzle evenly over peaches in shell. Cut remaining pastry in strips  $\frac{1}{2}$  inch wide and arrange criss-cross on top of fruit. Moisten edge of lower pastry and press down ends of strips to seal them to edge of crust. Turn edges of pastry under and crimp or flute as desired. Bake in moderately hot oven (425° F.) 15 minutes. Reduce heat to 375° F. and continue baking 30 minutes.

The little trick of flavoring peach pie with lemon juice and melted margarine works equally well with other fruit and berry pies.

# Be thrifty... buy QUALITY

If you've a head for figures it won't take you long to see how much money we can save you! Our top quality foods have a minimum of waste... that's SAVING No. 1. Then, our low prices on ALL our fine foods... well, that's SAVING No. 2. So be smart... be thrifty... buy QUALITY here at savings.

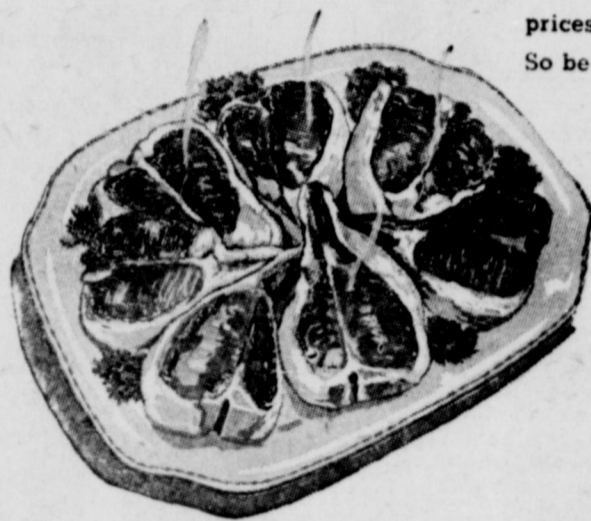

## PIGGLY WIGGLY

- |                             |     |     |
|-----------------------------|-----|-----|
| FRESH GROUND                |     |     |
| <b>BEEF</b>                 | Lb. | 29c |
| BABY BEEF                   |     |     |
| <b>Short Ribs</b>           | Lb. | 25c |
| VEAL                        |     |     |
| <b>CHOPS</b>                | Lb. | 55c |
| FRESH DRESSED ARMOUR'S STAR |     |     |
| <b>Fryers</b>               | Lb. | 59c |

### DIET CURB HITS DEER

AUSTIN — Some losses to Central Texas deer herds have been traced to lack of nourishment because of the record drought, according to the Director of Wildlife Restoration for the Game and Fish Commission.

He said the fatalities have been limited to areas missed by scattered showers which have revived many ranges during the last six weeks.

The Director said recent studies had centered around a ranch near Austin where upwards of twenty deer carcasses were found. One stricken buck, a five pointer in the velvet, was taken to Texas A&M where Dr. R. D. Turk, member of the veterinarian staff observed the animal before it died and then conducted an autopsy.

The Director said the examination showed conclusively that the deer suffered from malnutrition, brought on in part because the ranges have been reduced by the drought.

CALL 691 FOR CLASSIFIED AD SERVICE

### Kidney Slow-Down May Bring Restless Nights

When kidney function slows down, many folks complain of nagging backache, headache, dizziness and loss of pep and energy. Don't suffer restless nights with these discomforts if reduced kidney function is getting you down—due to such common causes as stress and strain, over-exercising or exposure to cold. Minor bladder irritations due to cold or wrong diet may cause getting up nights or frequent passages. Don't neglect your kidneys if these conditions bother you. Try Doan's Pills—a mild diuretic. Used successfully by millions for over 50 years. It's amazing how many times Doan's give happy relief from these discomforts—help the kidneys flush out waste. Get Doan's Pills today!

WE GIVE  
*D.M.*  
GREEN STAMPS

- |                         |                |     |
|-------------------------|----------------|-----|
| SUGARIPED DRIED         | Pound Pkg.     | 25c |
| <b>Prunes</b>           |                |     |
| KARO CRYSTAL WHITE      | Pint           | 21c |
| <b>Syrup</b>            |                |     |
| PETER PAN               | 12 Oz. Tumbler | 35c |
| <b>Peanut Butter</b>    |                |     |
| BETTY ANN ELBERTA       | No. 2 1/2 Can  | 25c |
| <b>Peaches</b>          |                |     |
| COCK ROBIN WHOLE PEELED | No. 2 1/2 Can  | 29c |
| <b>Apricots</b>         |                |     |
| SWANEE COLO-SOFT        | 2 Rolls        | 23c |
| <b>Tissue</b>           |                |     |
| SWANEE COLO-SOFT        | Roll           | 17c |
| <b>Towels</b>           |                |     |



- |                 |        |     |
|-----------------|--------|-----|
| FRESH           |        |     |
| <b>Tomatoes</b> | Carton | 21c |
| CALIFORNIA      |        |     |
| <b>CORN</b>     | 2 Ears | 15c |
| FRESH BLACKEYE  |        |     |
| <b>PEAS</b>     | 2 Lbs. | 25c |
| SUNKIST         |        |     |
| <b>LEMONS</b>   | Lb.    | 19c |

- |                             |           |           |
|-----------------------------|-----------|-----------|
| <b>PALMOLIVE</b>            | REG. SIZE | 8c        |
| <b>PALMOLIVE</b>            | BATH SIZE | 2 for 23c |
| <b>Cashmere Bouquet</b>     | REG. SIZE | 8c        |
| <b>Cashmere Bouquet</b>     | BATH SIZE | 2 for 23c |
| <b>SUPER SUDS</b>           | Lg. Box   | 28c       |
| <b>VEL</b>                  | Lg. Box   | 28c       |
| <b>FAB</b>                  | Lg. Box   | 28c       |
| <b>AJAX</b>                 | Can       | 13c       |
| <b>PETER PAN BEAUTY BAR</b> |           | 8c        |

MARYLAND CLUB  
**Coffee**  
Pound **87c**

GOLD MEDAL  
**Flour**  
10 Pound Bag **85c**

IT'S BUG-KILLING TIME  
**REAL KILL**  
PINT BOTTLE **59c**

"THE PLACE TO GO... TO SAVE YOUR DOUGH"

# PIGGLY WIGGLY SUPER MARKET

This Ad Effective Friday and Saturday Only

