





### News From LAZBUDDIE

BY MRS. C. A. WATSON

Mr. and Mrs. Scott Windhams announce the arrival of their son, Mikel Scott. The little boy weighed eight pounds and was born August 1 in the Friona Hospital. Windhams is the FFA advisor for Lazbuddie school.

Guests in the Tommie Wheatley home this week are Mr. and Mrs. Marvin Wheatley of Haskell. A cousin of the Tommie Wheatleys, Margie Riley from Longview, Wash., is visiting them this summer.

Pam and Gary Haskins, children of Mr. and Mrs. Edwin Haskins of Lubbock, visited with their grandparents, Mr. and Mrs. George Haskins recently.

Mr. and Mrs. John Littlefield and Carol, and Mr. and Mrs. Charlie Glover enjoyed a vacation last week, fishing at Red River, and visiting at Antonita, Colo.

Mrs. Leon Smith and Tonie attended special church services at San Antonio during the weekend.

Attending the 4-H camp at Holy Ghost Canyon last week from Lazbuddie were Hoppy Jennings, Steve Young, Gary Coker, Danny Miller, James Koelzer, Loyd Boyd, and Johnny Mabry.

Mr. and Mrs. Luther Ham attended the Baptist encampment at Paisno in the Dorris mountains near Alpine last week.

Mr. and Mrs. Jack Black and children will be at home this week end getting ready for the opening of school. Black, high school principal, has been attending school at ENMU in Portales this summer.

Mrs. Effie Ivy from Muleshoe has been visiting her son and family, Mr. and Mrs. D. B. Ivy this week.

Mr. and Mrs. E. A. Parhams, Terry and Roberta Gaston of Earth are vacationing at Red River this week. Miss Gaston is the niece of Mrs. Parhams.

Penny Grusendorf, Eva Dean Ivy, Coretta Watkins, Sharon Parhams, Beverly Smith and Judy Brown left Muleshoe by train for Dallas where they will attend twirling and cheerleaders school on the campus of SMU.

Mrs. Loyd Vaughn and children from Holly, Colo., visited Mr. and Mrs. J. O. Vaughn at Earth and the John Gammons of Lazbuddie last week. The Loyd Vaughns are former Lazbuddie residents.

Mr. and Mrs. John Gammon, Marianna and Johnnie are vacationing at Lake City this week.

The Lazbuddie Baptist Revival is now in progress with Norman Onstead from St. Jo guest speaker and Charles Baldwin of Friona as song leader. The public is invited to attend these services.

Robert Boyd from Tipton, Okla., visited in the home of Charlie Watson Friday. Robert and Charlie had not seen each other since 1927. Watson and Boyd were neighbors near Tipton.

Cooper Young, 4-H delegate, is in Kilgore for the State Convention with all expenses paid. Cooper will spend a few days with his grandparents, Mr. and Mrs. E. D. Chitwood in Wichita, before returning home. Mr. and Mrs. Bennie Gulley from Wash. were Thursday guests in the Davis Gulley home.

Mr. and Mrs. Clyde Monk celebrated their wedding anniversary August 6.

Brenda Hall was a medical patient in the Muleshoe Hospital last week.

### SCHOOL TO BEGIN ON AUG. 29

Registration for the 1960-61 school term will be August 26, according to J. G. Ward, superintendent. Buses will run at the regular time. School will officially open August 29.

All teachers have been hired except the home economics and fourth grade teachers.

Football practice will begin August 15, according to the coaching staff.

Mr. and Mrs. J. B. Young were in Lubbock Friday visiting their uncle, H. G. Harvey, in the Methodist Hospital.

Mr. and Mrs. V. H. Bewley are in Montana on vacation this week. They plan to tour Glacier National Park and visit their son, Shelby and family in Missouri before returning.

Mrs. M. N. McCurdy and Katherine Smith were in Daltart over the weekend to attend the XII reunion and to visit with Joe and Homer Ragen, brothers to Mrs. McCurdy.

Homecoming plans are being made for Lazbuddie August 20. Registration will begin at 10 a.m. and lunch will be served at noon. Ones wishing to attend should contact Kenneth Precure for reservations. Tickets are \$1.60 per plate.

Clifford Hugg was admitted to the West Plains Hospital last week for skin grafting on his foot.

J. C. Kimbrough was in the West Plains Hospital last week for medical care.

Mrs. Albert Clark was a medical patient in the Parmer County Community Hospital last week.

Guests in the James Harvey home Thursday and Friday were Mrs. R. L. Curtis, Mrs. R. G. Watson, Ricky and Danny from Lubbock.

Congratulations to Marie Houston for winning the \$40 gift certificate from the First National Bank on their formal opening last Sunday.

Morris Bruns, son of Mr. and Mrs. L. F. Bruns, was in Lubbock Saturday making arrangements to enter the 1960-61 term of teaching at the Smiley Wilson Junior high school. Morris teaches eighth and ninth grade English and speech.

The Leon Smith family celebrated Mrs. Smith's birthday with a dinner Friday. Mr. and Mrs. Leon Smith, Jr. and family were present.

Creg Schumman entertained several friends with a picnic at the Clovis park last week. The group went swimming during the day.

Birthday greetings this week go to John Gammon, Son Kay Brown, Ros Florez, Henry San Miguel, Thomas Masters, Shella Vaughn, Mrs. Boyd and John Ward, August 8; Judy Watson and Micheal Bean, August 8; Evert Maxwell, August 10, and Orallo De La Garzea, August 12.

Supt. and Mrs. J. G. Ward and children returned recently from a trip to East Moline, Ill., where they visited Mrs. Wards' brother, Merle St. Johns.

The Midway Home Demonstration club will not meet during the month of August according to Mrs. Davis Gulley. The next meeting will be the first Tuesday in September.

The West Plains Garden Club will have their next meeting August 12 in the Oklahoma Lane Community Center. A flower show will be displayed and the public is invited to attend from 2:30 to 4 p.m.

Supper guests in the home of Mr. and Mrs. R. L. Forester Friday were Mr. and Mrs. Nelson Welch, Pat and Billy from Levelland.

Mrs. Eulan Parham visited

(Continued on page 8)

# See Your Savings GROW

Thur.-Fri.-Sat. Aug. 11-12-13  
Most To Continue  
Thru Wed., Aug. 17

**DOG FOOD**  
5 No. 1 Tall Cans **39¢**

**CANNED MILK**  
8 Tall Cans Only **\$1.00**

**Green Beans** No. 303 Can **21¢**

**TOILET TISSUE**  
4 Roll Pkg. **39¢**

**Macaroni Or Spaghetti**  
14 Oz. Cello. Bag **25¢**

**Salad Dressing**  
Pint Jar **28¢**

**CATSUP**  
20 Oz. Bottle **29¢**

**Tomato Juice**  
46 Oz. Can **25¢**

**Grapefruit Segments**  
2 No. 303 Can **45¢**

**Instant Potatoes**  
6 3/4 Oz. Box **29¢**

**SPINACH**  
3 No. 300 Cans **35¢**

**SOAP**  
2 Bath Size Bars **49¢**

**FRESH Fruits And Vegetables**

<b>Tomatoes</b> Lb. <b>15¢</b>	<b>Bartlett PEARS</b> Lb. <b>19¢</b>
<b>PLUMS</b> Lb. <b>19¢</b>	<b>Avacadoes</b> Each <b>10¢</b>

**FROZEN FOODS**  
Snow Crop  
**ORANGE JUICE**  
6 6 Oz. Cans **\$1.00**

**Breaded Shrimp**  
10 Oz. Pkg. **49¢**

**Pineapple Chunks** 13 1/2 Oz. Can **29¢**  
**Libby french fried Potatoes** 9 Oz. Pkg. **19¢**

**WAX PAPER**  
125 Ft. Roll **29¢**

**REG. SIZE CARTON OF 6 (Plus Deposit) . . . . 29¢**

**Sugar**  
Crystal  
10 Lb. Bag **98¢**

**Shortening** 3 lbs. **59¢**

**CRACKERS** 1 Lb. Box **27¢**

**STRAWBERRY PRESERVES**  
20 Oz. Jar **49¢**

**COMPARE Our Prices & Quality**

# Coca-Cola

# KOTEX

12's  
2 For **69¢**

# Shortening

**WILSON'S FINE MEATS**  
Ask For Your Favorite Cut!

<b>FRYERS</b> 2 Lb. Ave. <b>69¢</b> Each	<b>ARMOUR STAR BONELESS CANNED PICNICS</b> 3 Lb. Can <b>\$1.98</b>
<b>FRANKS</b> 1 Lb. Pkg. <b>49¢</b>	<b>BACON</b> 2 Lb. Pkg. <b>\$1.19</b>

Double GUNN Bros. stamps Wednesdays with purchase of \$2.50 or more

**WILSON'S** SUPER MARKET BOVINA  
PARMER COUNTY'S FINEST  
Phone AD 8-4781



**PERSONALIZED BUTANE SERVICE**  
Lester Rhinehart Butane Gas Co.  
Now On Highway 60  
**Phone AD8-2161**  
The Service You Receive.  
When You Deal With Us Is  
\* Fast \* Dependable  
\* Personalized  
**Lester Rhinehart Butane Gas Co.**  
"The Farmer's Friend"  
Highway 60 Bovina

# THE HIGH PLAINS FARM AND HOME

## Time To Sample Soil For Fall Crops



Fall planting time is not too far away, and plans should be made now. Fertilizers and lime cost money, and guesswork on how much to apply is not very efficient farming. Dr. W. F. Bennett, extension soil chemist, says the only way to eliminate this guessing is to have the soil tested.

The farmer must remember that soil samples are of very little value unless they truly represent the actual soil conditions of the field. Soil samples may be taken in several different ways, but Dr. Bennett says that anyone taking a sample must remember a few basic re-

quirements. These include: Take one sample from each uniform area in the field.

A representative sample may be obtained by taking a slice of soil 4 to 5 inches deep, and repeating this at 15 or 20 different places over the field.

Spade, soil augur, soil probe or garden trowel may be used to take a sample.

All of the small portions from a single field should be mixed and a composite sample taken and placed in a soil carton.

All blanks on the soil carton and information sheet should be filled out completely.

Samples should be taken early enough to insure plenty of time for testing. Soil cartons, information sheets, mailing instructions and additional information may be obtained from the local county agent, Dr. Bennett concludes.

## WITH THE COUNTY AGENT

JOE JONES

Farmers should keep a close check on cotton the next three weeks for the cotton fleahopper and cotton bollworm. After that, forget the fleahopper because any fruit they might knock off would be too late to make cotton anyway, but the bollworm can continue to do damage until the cotton boll is mature.

Regular checks should be made in cotton fields every other day to keep up with any insect build up that may occur. Bollworm control should begin when bollworm eggs and 4 or 5 small worms are found per 100 terminals. Fleahopper control should begin when 15 to 35 fleahoppers are found per 100 terminals. The reason for the wide range in number of fleahoppers before beginning treatment is because you must take into consideration the amount of fruit already set that is too large for the fleahopper to knock off.

You can pick up the "Texas Guide for Controlling Cotton Insects", in my office or from your glinner.

Having a soil analysis run before seeding any crop gives you a good guide to go by. For you to get maximum benefit from the soil analysis it must be taken correctly and should be sent off in time for you to get the report returned before you apply fertilizer. I have forms showing how soil samples should be taken and the address of the State Soil Testing Laboratory, College Station, Texas. The fee for having a soil

analysis run at the State Laboratory is \$1.00 up until September 1, at which time the charge will go up to \$2.00.

During the peak bloom period, cotton uses .25 to .40 inches of water per day. This period usually runs 30 to 40 days and water use begins to slow down rapidly until the crop matures.

The critical water use period on grain sorghum is during the boot and bloom stage. The grain sorghum plant will use .30 inches per day or just slightly more during this period before the water use rate begins to slow down. The grain sorghum plant takes water mostly from the top 2 to 3 feet of soil while cotton can use water effectively from 4 feet of soil if it has developed a normal tap root.

Progress is being made on bindweed control in Farmer County. Let me remind you that a lot of interest is being shown by people other than farmers. If you have bindweed on the county road adjoining your farm, meet with the Commissioners Court in the County Courtroom on either the 2nd or 4th Monday of each month. If it is on the railroad right-of-way report the spot to your station agent. If in the city, see your mayor. If on your farm go by the A.S.C. office in Farwell and see them about assistance they offer you in getting rid of this weed. If on the State Highway go by the Highway Barn in Bovina and report it to Lloyd Killough.

## Marketing Orders Increase

Texas producers have recently shown considerable interest in establishing marketing orders on carrots, onions, citrus and lettuce. Such marketing orders and agreements are designed to help producers achieve orderly and efficient marketing through industry-government cooperation. Contrary to many government regulations, marketing orders are not initiated by the government--the growers and handlers must first make a request for the desired regulations.

The Texas Agricultural Extension Service has recently published a leaflet, L-489, that discusses the items that may be authorized in a marketing order, the way an order operates and the way to obtain a marketing order. This leaflet may be obtained from the local county agent.

## Irrigation Increases Barley Yield

Irrigation on barley increased returns \$29.56 per acre over dryland barley at the High Plains Research Foundation in the 1959-60 test. Cardova barley was used in the test which compared yield and returns between dryland barley and that of irrigated, fertilized barley. The dryland barley yielded 9 bushels per acre compared to 67.5 bushels per acre from the irrigated barley.

The irrigated barley received two four-inch applications of water along with 200 pounds of 10-20-0 fertilizer per acre. At 75 cents per bushel, income from the irrigated acreage was \$6,722 per acre. Irrigation cost was \$6.00 per acre and the fertilizer cost totaled \$7.72 per acre. Deducting these costs from the \$50.00 received, the net income from the irrigated, fertilized test was \$36.28 per acre. James Valliant, water engineer at the Foundation, conducted the tests.

Turkey and peaches are top billing on the USDA's August plentiful foods list. Watermelons and cantaloupes are plentiful as are onions and tomatoes, broilers and fryers and scallops and peanut butter. All are good picnic foods and top choices for outdoor cookery.

## Farm Facts

Out of every dollar spent by the housewife for groceries, the farmer gets only 38 cents.



## The Farmer's Market

3100 N. W. 8th & Louisiana  
Amarillo, Texas

is now open for the benefit of all the farmers to sell their fresh fruits and vegetables. All you will have to do is go to the Farmer's Market and back in your truck and sell your fresh fruits and vegetables at wholesale and retail. For the first time the farmers of Northwest Texas will have an opportunity to sell their fresh fruits and vegetables direct to the consumer and get a fair value for their merchandise. Don't let your merchandise go to waste, take it to the Farmer's Market and get ready cash.

## NEWS FROM THE FARM BUREAU

BY RAYMOND EULER

Your Farm Bureau Legislative Chairman for Farmer County, Harry Hamilton, reported to the directors at their last meeting that, quote, "In the legislative field, things are in a mess", unquote. Some discussion followed, but there was no disputing the accuracy of Hamilton's report.

When the VI Giorgio fruit corporation of Yuba California requested 300 Mexican Nationals to harvest pears in California on July 29, this year, the request was denied by Secretary of Labor Mitchell. Basis for the denial was that on July 14, 1960, 130 of 186 domestic workers at the ranches in question were on strike. Can it happen here? The question is for your consideration and action.

If you are opposed to things like this, Farm Bureau is the largest organization on your side. You can make it stronger and larger by joining if you don't already belong.

Farm Bureau officers and leaders in Farmer County are highly appreciative of the cooperation given to the County Farm Bureau Weed Committee by cities and communities in the effort to eradicate bindweed in the county. Agricultural teachers and many others are working with the committee in this effort.

President Herman Gerles asked us to tell you that we have in the office here the book published by the Americans for Constitutional Action, which gives the voting records of senators and representatives in Washington for the past several years.

You may be surprised to read some of the information that shows how some of these men voted on subjects of vital interest to you. And although the ACA gives its opinion of the usefulness of each congressman based on his record, it is arranged so you can determine your own rating for them.

Anyway, the large book is on the counter where you are welcome to study it.

Remember to file for both Federal and State road use tax refund on farm used fuels. It amounts to nine cents per gallon.

Consider this: "There is a generation that are pure in their own eyes, and yet is not washed from their filthiness." Proverbs 30:12.

Increased mechanization marked the Texas cotton harvest in 1959-60. Machine stripping and picking accounted for 44 percent of the State's upland harvest last year . . . up from the 35 percent for a year earlier.



FALL CARROTS BEING WATERED UP--This late planting of carrots will soon be coming up. After the seed beds are prepared, two rows are drilled on each bed and then an application of water is used to cause the seed to germinate.

ALMOST READY FOR HARVEST--This early field of carrots will probably be ready for harvest in about 30 days. The maize growing in the background is completely headed out and some grains are in the heads.

## Courthouse

INSTRUMENTS FILED WEEK ENDING AUGUST 6, 1960

- D. T. - Floyd R. Schueler, et ux - Amicable Life Ins. Co. - 80 a. Sect. 8 & 160 a. Sect. 17 T16S R1E
- D. T. - Frona Growers & Shippers, Inc. - Hi-Plains tract in Sect. 6 T 4 S - R 4 E
- W. D. - Kenneth Houlette, et ux - Thomas A. Sherley - Lots 1, 2, 3 Blk 23 Frona
- D. T. - Joe D. Bailey, et al - Lester B. Dean - 5 a of NW/4 of SE/4 Sect. 18 Rhea "Ax"
- W. D. - Lester B. Dean, et al - Joe D. Bailey, et al - 5 a of NW/4 of SE/4 Sect. 18 Rhea "Ax"
- W. D. - Lester B. Dean, - Veterans Land Board - 77 a of SE/4 Sect. 18 Rhea "A"
- W. D. - Lester B. Dean, - Veterans Land Board - 77 a

Today's farms are becoming more like small industrial plants and they have some of the same safety needs.

Accidents to farm residents claim more than 11,300 victims and injure about 950,000 persons annually, according to the National Safety Council.

Some Farmers Are Now Booking Their Requirements For Winter Barley And Seed Wheats. We Have These.

## HENDERSON Grain And Seed Co., Inc.

Farwell  
Heinie Henderson James Harding  
Purina Feeds-Dow and Ortho Products

## Two Buildings for the price of one!

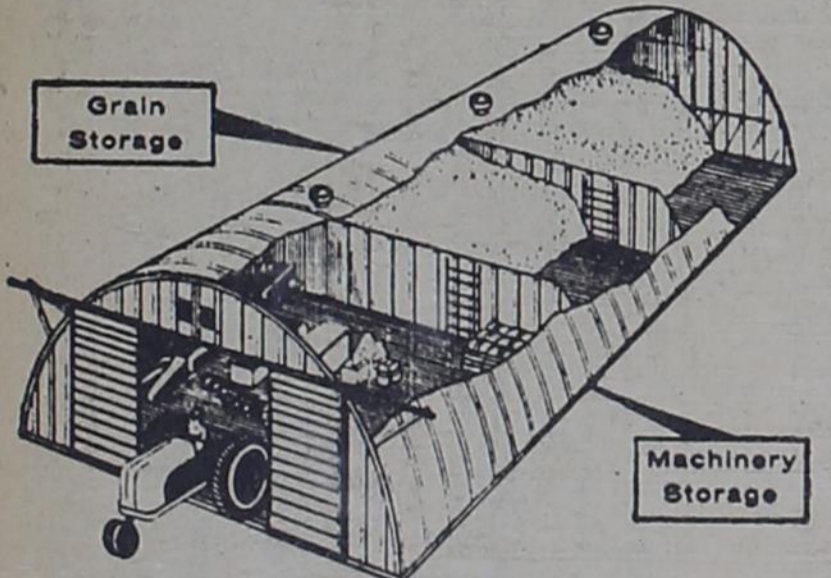

## LOK-RIB Machinery-Grain Building

The LOK-RIB Steel Building can be used for grain storage or machinery storage, separately or both at the same time. A LOK-RIB does the work of two buildings for the cost of one!

It protects your crop from weather, fire and rodents so you get top market prices. It cuts machinery depreciation and gives you a large, roomy work center from which to direct your farm operation.

Extended payment plan available with convenient terms up to five years - minimum down payment.

See your Inland dealer today!

JOHN J. MOCK

BOX 476 Phone 2700 MULESHOE

## With Another Bumper Milo Crop In The Making, It's Time To Get Your Farm Storage Constructed

Your Best Buy - **Timberib** Buildings

Ideal for Grain Storage \*Low Cost \*Permanent \*Pest-Free

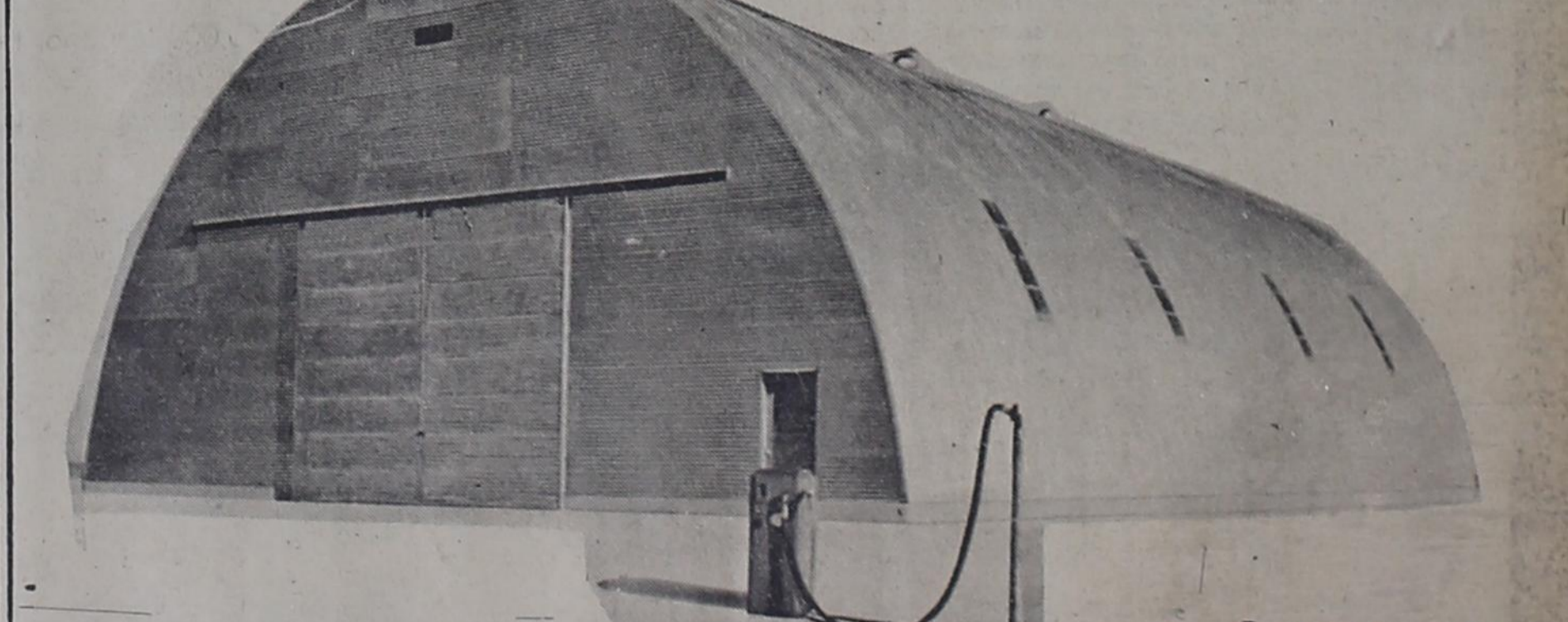

Ask Your Neighbor Who Has One About Timberib See Us Now For A Free Estimate

## Oklahoma Lane Farm Supply

"Owned By Farmers Who Understand Your Problems"

Jimmy McGuire, Manager BA 5-4366







