

EASTLAND COUNTY RECORD



An Institution Of Service For Eastland County

Published Each Friday In Eastland, County Seat of Eastland County, Texas

Friday, October 1, 1948

18; No. 28

Mavericks, DeLeon Play First District Game Here Friday

Eastland High Mavericks, arousing 13 to 12 victory over Winters under their worked long and hard on defense this week as they for the often-beaten Barecats, whom they will Maverick Field at 8 p.m.

At the first conference of the season for both Winters defeated DeLeon 6 to 6 the week before the Mavericks took Winters, the game will be heavy favorites first time this year, and Wendell Siebert was working this week to hold down attendance in his team.

Don't know until game whether you get results with "of thing," he said Thursday depends on the boys. There were no injuries of any nature on the squad.

Winters has dropped three contests, to Granbury by 10 to 0, to Winters and to Home of Waco 27 to 0.

Winters scored first in the quarter when Fullback Formes sliced over tackle 77 yards to pay dirt, and the kick was wide. Winters later after Eastland was to punt, and the kick was to the Eastland 45. After gain, Argene Hodge took and raced to the 19, he bumped into a team and was down. Then Formes another lateral and ran for

Wadley took the kick returned 24 yards to the 34, and big Jack Kelley to the 40. Colonel D o n calmly passed to Jim who had been in motion, and Smith eluded and had a clear path to Eastland's first touchdown of the season. The try for point was blocked.

In the third period, Smith another scoring drive and raced 46 yards from the 26, where J. C. Burke recovered a Winters fumble, Winters 21, where Hodge him from behind. Smith short pass on the 14, and Kellogg to the 4, and on try Kelley went over up. Kelley plunged for that won the game.

Winters outgained Eastland 283 to 253, but on the whole the game was evenly matched as the indicators. The Winters won two victories and no seemed to have thought the game won before it against an Eastland team not scored in two games.

Winters scored first in the quarter when Fullback Formes sliced over tackle 77 yards to pay dirt, and the kick was wide. Winters later after Eastland was to punt, and the kick was to the Eastland 45. After gain, Argene Hodge took and raced to the 19, he bumped into a team and was down. Then Formes another lateral and ran for

Wadley took the kick returned 24 yards to the 34, and big Jack Kelley to the 40. Colonel D o n calmly passed to Jim who had been in motion, and Smith eluded and had a clear path to Eastland's first touchdown of the season. The try for point was blocked.

In the third period, Smith another scoring drive and raced 46 yards from the 26, where J. C. Burke recovered a Winters fumble, Winters 21, where Hodge him from behind. Smith short pass on the 14, and Kellogg to the 4, and on try Kelley went over up. Kelley plunged for that won the game.

Winters outgained Eastland 283 to 253, but on the whole the game was evenly matched as the indicators. The Winters won two victories and no seemed to have thought the game won before it against an Eastland team not scored in two games.

Winters scored first in the quarter when Fullback Formes sliced over tackle 77 yards to pay dirt, and the kick was wide. Winters later after Eastland was to punt, and the kick was to the Eastland 45. After gain, Argene Hodge took and raced to the 19, he bumped into a team and was down. Then Formes another lateral and ran for

Wadley took the kick returned 24 yards to the 34, and big Jack Kelley to the 40. Colonel D o n calmly passed to Jim who had been in motion, and Smith eluded and had a clear path to Eastland's first touchdown of the season. The try for point was blocked.

In the third period, Smith another scoring drive and raced 46 yards from the 26, where J. C. Burke recovered a Winters fumble, Winters 21, where Hodge him from behind. Smith short pass on the 14, and Kellogg to the 4, and on try Kelley went over up. Kelley plunged for that won the game.

Winters outgained Eastland 283 to 253, but on the whole the game was evenly matched as the indicators. The Winters won two victories and no seemed to have thought the game won before it against an Eastland team not scored in two games.

Winters scored first in the quarter when Fullback Formes sliced over tackle 77 yards to pay dirt, and the kick was wide. Winters later after Eastland was to punt, and the kick was to the Eastland 45. After gain, Argene Hodge took and raced to the 19, he bumped into a team and was down. Then Formes another lateral and ran for

Wadley took the kick returned 24 yards to the 34, and big Jack Kelley to the 40. Colonel D o n calmly passed to Jim who had been in motion, and Smith eluded and had a clear path to Eastland's first touchdown of the season. The try for point was blocked.

In the third period, Smith another scoring drive and raced 46 yards from the 26, where J. C. Burke recovered a Winters fumble, Winters 21, where Hodge him from behind. Smith short pass on the 14, and Kellogg to the 4, and on try Kelley went over up. Kelley plunged for that won the game.

Sidelssues

By HENRY G. VERMILLION

This is the week after the cold weather came that everyone, almost, had been yelling for, and now a lot of the same people are sniffing and sunfling, which only goes to show that you can't have everything you want.

Or if you get it, sometimes you don't want it as badly as you thought you did.

Anyway, it sure was hot for a long time.

After all these months the city street marking signs bought by the Chamber of Commerce at an outlay of several hundreds of dollars still are gathering dust in the room back of Secretary H. J. Tanner's office.

The previous city administration had promised to erect the signs if the Chamber of Commerce would buy them, and the present city administration had promised to honor the pledge.

But then came the work on installing the new chemical injecting machines at the city water plant, and the street repair project, and other things that kept the city work gang busy, and the signs, pretty ones, of aluminum, still gather dust, except once in a while when Tanner goes back and picks one up and gazes at it fondly if sadly.

And meanwhile strangers, of which we have had more than our share lately, still have to find addresses in Eastland by a hit or miss system.

Leroy Menzing, oil editor of the Fort Worth Star-Telegram, did the cities of Eastland, Ranger and Cisco up brown in his series of articles on oil activity in the three towns, printed this week.

Here's hoping we get a lot more oil soon to justify even more of a splurge from the big city dailies. We can stand the oil and the publicity too.

Television opened with a flourish in Fort Worth this week, but we won't be having any in Eastland for some while, says Philco dealer Ben Hamner.

The earth's configuration enters into the thing strongly, since television beams travel only on a straight path, as does light. The earth bends upward between all the Eastland County towns and Fort Worth, and the beams are cut off.

It would take an enormously tall antenna to pick up television reception in Eastland, Hamner believes, although at DeLeon, almost the same distance from Fort Worth, reception was reported.

Anyway, after seeing the prices on some of the better television receivers, I've decided to put off buying one for the next few minutes.

All of which may be good news for Aubrey Van Hoy and Interstate Theatres.

Cisco Man Killed In Crash Thursday

Alfred Herman Terry, 40, of Cisco, was killed and a companion, O. Harold Burkett, was injured early Thursday morning when the car in which they were riding turned over on the eastern outskirts of Cisco.

The car made a broad turn just inside the city limits of Cisco on the old highway, turned over on the highway shoulder, and lodged against a tree.

Terry was a painter. His body was taken to a Cisco funeral home where services were pending.

Burkett, whose injuries were described as not critical, was under treatment in a Cisco hospital.

MRS. INZER REPORTED BETTER

Iral Inzer returned home Wednesday evening from Dallas, where he had visited with Mrs. Inzer, who is a patient in Baylor hospital.

He reported Mrs. Inzer to be improving and said that he probably will return her to her home here next week.

Mrs. Rosa Connellee Graves of Dallas is a house guest this week of Mrs. Samuel Butler, 603 South Connellee Street.

Party To Raise Funds For Oxygen Tank Is Success

The benefit party given by members of the Zeta Pi Chapter of Beta Sigma Phi Sorority Wednesday evening at the American Legion Hall was attended by a large crowd who were most responsive in joining in the fun, as well as generous with their purses. About \$200 was cleared by the bingo games and the old fashioned cake walk, which turned out to be the most popular event at the party.

The oxygen tank purchased with party receipts, was displayed and dedicated for the group by Mrs. Marene Johnson, to the use of the public, free of charge, to be used by the directing physician.

The tank is stationed at the City Hall and is in the custody of the doctor in charge. The tank is to be released only to the doctor, and the patient is to furnish the oxygen to be used. No charges will ever be made for the use of the tank, but any donation that a patient would want to make would be accepted by the sorority to be applied in creating a fund for the maintenance and upkeep of the tank. Any surplus funds would be used to buy oxygen where the patient was unable to pay for his own.

Many bingo prizes were donated by the local merchants for the party.

A letter of commendation from Mayor Dan Childress, who was ill and unable to attend, was read to the group and acknowledged by the president, Mrs. Mattie Doyle. Herbert Tanner made a short talk commending the project.

Special invitations were given each local doctor and a chair provided with his name on it.

Heading the various committees making the party possible were Mesdames J. E. Harkrider, Galand Poe, Don Hill and Miss Glenna Johnson.

Funds Are Raised For School Machine

Through the industrious efforts of two of the patrons of West Ward School, the fund started for purchase of a radiophograph for the school at the last meeting of the school's P.T.A. has gone over the top.

Mrs. Frank Castleberry and Mrs. Hubert Toombs volunteered to raise the money, and took in \$110.55 in the drive. Mrs. Louie Carbell, president of the P.T.A., said that with such workers, "Anything is possible," and said that with so generous an amount, needed records can be purchased now.

She listed the donors as Mr. and Mrs. Herman Hassell, Mr. and Mrs. Frank Castleberry, Mr. and Mrs. Hubert Toombs, Mr. and Mrs. Grady Pipkin, Mr. and Mrs. Cyrus Frost, Mrs. Karl Page, Mrs. Beulah Johnson, Bradshaw's Grocery, Tip-Top Cafe, Frank Crowell, Mr. and Mrs. A. L. Murrell, Mr. and Mrs. Tom Stamey, Mr. and Mrs. Jack Collins, Mrs. W. A. Anderson, J. C. Koen, G. A. Kinsey, Tom Lovelace, Jr.

Henry Pullman, Mrs. J. H. Safley, Mrs. W. M. Bagley, Mrs. A. W. Cogburn, Mrs. James Turk Pipkin, Mrs. R. D. McCrary, Mr. and Mrs. Charles Davis, Mrs. F. F. Robertson, C. M. Oakley, J. W. Watson, Mrs. M. E. Murdock, John T. Turner, Dr. T. E. Payne, Frank Sparks, Aubrey Van Hoy, Mrs. W. Bam White, Eastland Furniture Co., Kenneth Butler, Rev. and Mrs. J. M. Bond, Claud C. Smith, Mrs. Bill Walters, Mrs. Russell Hill, Mr. and Mrs. W. B. Pickens, King Motor Co., Mr. and Mrs. L. E. Corbell, Mrs. Ruby Poe Herring, Mr. and Mrs. Homer Smith, Mrs. O. E. Baker, Mr. and Mrs. Fred Brown, Mrs. Eugene Green and Mr. and Mrs. Frank Stoker.

CHURCH OF CHRIST SINGING SCHEDULED

The Eastland Church of Christ will be the scene at 3 p. m. Sunday of the regular monthly singing of Church of Christ members in Eastland, Ranger and Cisco.

The public was invited to attend the singing by Claud Smith, minister of the local church.

\$1,750,000 Peanut Crop In County Seen

Dallas Man Sent To Eastland As New A & P Store Manager

J. Howard Green, formerly of Dallas, is new manager of the A & P Grocery in Eastland, succeeding the late M. P. Herring, who died recently following an operation.

Green arrived in Eastland this week accompanied by Mrs. Green and their three children, and he assumed his duties at the store Tuesday.

Green has been assistant manager of the North Main Street A & P Store in Dallas, and has been with the A & P system since 1928. He is a native of Merrill, Wis.

Having heard of Eastland's oil play and consequent housing shortage, Mr. and Mrs. Green brought their home with them in the form of a 33½ foot trailer, which is parked on West Main Street and provides them with a place to live until they can find something more permanent and to their liking.

Of the Green children, Benjamin, 14, is a sophomore in Eastland High School, Otis, 6, is in First Grade, and Yvonne, 5, is in kindergarten.

Baptist Revival To Begin Friday

Rev. E. F. Cole, termed one of Texas' outstanding Baptist preachers by Rev. L. M. Chapman, pastor of the First Baptist Church of Eastland, will lead revival services at the local church Oct. 1-10.

Mr. Cole for many years was pastor of the First Baptist Church of Lamesa, but resigned a few years ago to do general evangel-

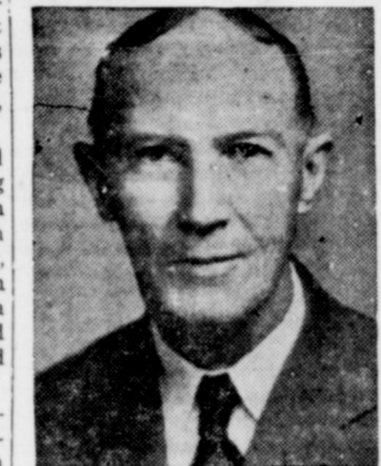

REV. E. F. COLE

istic work. As an indication of his speaking ability, Mr. Chapman pointed out, he was chosen in 1944 to deliver the annual convention sermon when Texas Baptists met at San Antonio.

As a soloist and leader of singing of the meetings, the church has secured the services of C. L. Martin of Breckenridge, director of education and music at the First Baptist Church of Breckenridge, Mr. Chapman announced. Services will be held at 7:30 p. m. each day of the meeting, but morning services will be held at 10 a. m. only from Monday, Oct. 4 until the end of the meeting. "The public is invited to hear these unusual men," said Mr. Chapman.

Junior High Eleven Plays First Game

Members of the Eastland Junior High School football team were to play their first game of the 1948 season in Gorman Thursday night.

Members of the 40-man squad have been practicing diligently under the supervision of Coach W. C. Robinson, and Robinson said the squad looked pretty good to him.

Most of the boys who are out for the team are seventh graders, and will have another year of junior high football play after this one, he said.

Lupe Gimenez has been elected captain of the team for this year, with Hill Gaeta as co-captain.

Other squad members are Jamie Jessop, Jimmie Harris, Landon Jordan, Alan Vermillion, Don Webb, Butch Harbin, Norman Watson, Don Christman, Wayne Cummins, Donald Martin, J. D. Hanson, Gene Bowles, Joe Brown, Billy Jordan, Neil Van Geem, Lavern Meroney, Robert Cooper, Joe Muirhead, Ledoit Reeves, Jesse Hernandez, Gene Milligan, Billy Griffin, Harry Walters, Fred Williams, Charles Williams, Jimmie Jumper, Jimmie Laney, Bill Phillips, G. L. Whitley, Douglas Warren, George Halkias, Derrell Harris, Gerald Harris, Richard Lane, Benny Warren, Darrell Basham, Tony Faletti and Joe Bowles.

Team managers are Elbert Raines and Charles Collins. Junior High pep leaders are Gay Poe, Shirley Alford, Judy Haines, Babeth Quinn and Lovelle Lewis.

SUB-DEB CLUB TO HAVE BAKE SALE

Members of the Sub-Deb Club will sponsor a bake sale in the First Christian Church Annex at 9 a. m. Saturday. The group will serve coffee and cake at the sale.

Mrs. Frank Paramater of Elkhart, who has been a guest in the home of Mr. and Mrs. Joseph Weaver for the past week, and attended the wedding of their daughter, returned home Tuesday.

Beer Petition Signers Being Checked By County Officials

County Attorney Virgil Love and his assistants who were checking signers of the Eastland County beer election petition said this week that it appeared the petition carried the names of enough legal voters to require calling an election on legalizing beer, but that it was too early to tell yet.

The petition carries the names of about 750 persons, and to require calling the beer election, it must be found that 597 or more of these persons are legally qualified voters of Eastland County.

Checking the names of the signers against poll lists has been completed, it was said, but then began the difficult task of checking the "overs"—those who are qualified to vote by being over 60 years of age. There is no poll list of such voters in this county.

If the 597 qualified signers are found, the petition will be presented to the Commissioners Court at its regular meeting Oct. 13, and the court then will be required to call the election.

Rail Work Payroll Has Impact Here

Eastland merchants this week felt the impact of a large payroll from a new industry, but it won't last long.

The new industry is the project for relaying the Texas & Pacific Railway tracks with new and heavier rails. Working on the project in the city limits now are over 150 laborers and bosses. They are living in railway work cars stationed at Eastland.

Local Agent E. A. Hatten said the gangs will be located here another two weeks or more.

Being laid are 132-pound rails to replace 110-pound rails that were re put down in 1928. The heavier new rails will give a much smoother ride on the new fast "Texas Eagle" streamlined trains recently put into operation by the railroad.

The work crews get their pay on the first and 29th of each month, so one of the pay days fell this week.

Their next stop will be in Ranger, Hatten said, since they are working eastward. Other crews are doing the same work at various other points between Fort Worth and El Paso, he said.

Two Youths Enlist Here In Marine Corps

Two Eastland County youths who volunteered in the Marine Corps were sent to Dallas Thursday for examinations before being inducted, said Master Sgt. W. L. Poole, Marine Corps recruiter with offices in the Court House.

The two are Jimmie Frank Swindle, son of Mr. and Mrs. Henry Swindle of Cisco, and John E. Townsend, son of Mr. and Mrs. Lon E. Townsend who live two miles south of Eastland on the Carbon highway.

Young Townsend has been employed this summer with Banner Creameries in Eastland.

If accepted, the youths will go to San Diego for a 10-weeks training course, before being assigned.

Sergeant Poole said both will complete their high school educations while in the Marine Corps.

DR. WHITTINGTON LEAVES FOR STUDIES

Dr. and Mrs. Jim Whittington and son, Dick, left Monday for Philadelphia, where Dr. Whittington will enter the University of Pennsylvania for post-graduate work.

They have been the guests of Dr. Whittington's mother, Mrs. Samuel Butler, in Eastland during their vacation.

John F. Williams and his sister, Mrs. C. W. Pettit, and C. W. Pettit, Jr., left Wednesday for Thomasville, Miss., for a week's visit with relatives.

Ern Connellee of Fort Worth was a business and social visitor in Eastland Monday.

Lack Of Rain At Right Time Cuts Crop 50 Per Cent

Eastland County peanut growers were working early and late this week harvesting a crop that gave promise of bringing them in the neighborhood of a million and three-quarters dollars.

Farmers and others familiar with the picture said the cash return will be only about half what it would have been had a good rain soaked the county in mid-August.

About 53,000 acres were planted in peanuts in the county this year, estimated Emmitt Powell, manager of the P. M. A. office in Eastland. This was about 10,000 acres less than were devoted to the crop a year ago, and some 250 farms regularly planted to peanuts in the county had none at all planted on them this year.

Early planted peanuts made, on the whole, excellent yields, but the later the planting, the poorer the yield.

Those peanuts planted extra late might as well stay in the ground, farmers said.

Returns from nuts harvested so far ran all the way from five to 30 bushels per acre. An average yield of about 10 bushels per acre would result in the over-all total county return of about a million and three-quarter dollars, based on the federal support price of \$3.15 per bushel.

Most peanuts harvested so far have been of good grade, it was said.

With the season too far gone for rain to hold any hope for the peanut growers, moisture was needed acutely for ranchers and farmers who plan to plant winter cover crops.

Powell said that all of the federal money assigned to his office to help farmers buy phosphate fertilizers has been spent, about \$18,000 in all, and that about \$20,000 has gone to help farmers buy winter legume seed such as vetch and Austrian peas, and \$10,000 toward buying rye for winter growing.

It was said that this year's peanut crop was only slightly better than last year's very short crop, and that if next spring's hairy vetch crop is no better than this spring's, there will be some very disillusioned farmers in the Eastland County vetch growing area.

Eastland Navy Man In Pacific Maneuvers

Charles F. Swindell, engineer, second class, USN, son of Mrs. W. F. Bomey of Eastland, is serving aboard the submarine USS Char, which is participating in amphibious training exercises in Southern California, according to a U. S. Navy release.

About 19,000 Navy and Marine Corps personnel, 56 ships, and 320 planes are engaged in the exercises.



IT'S PUZZLING
TO AN EDITOR
WHY SOME PEOPLE
CRITICIZE US FOR
MISSING A STORY...
BUT NEVER TIP US OFF
TO ONE



Eastland County Record

Published Each Friday in Eastland, the County Seat of Eastland County, Texas.

HENRY G. VERMILLION
Editor and Publisher

Entered as Second Class Matter at the Post Office in Eastland, Texas, under the Act of March 3, 1879.
SUBSCRIPTION RATES: \$2.00 per year in Eastland County; outside Eastland County, \$2.50 per year. All subscriptions payable in advance.

Any erroneous reflection upon the character, standing or reputation of any person, firm or corporation which may appear in the columns of The Record will be gladly corrected upon being brought to the attention of the management.

EASTLAND COUNTY RECORD

News From OLDEN

By Special Correspondent

Rev. Blair of Cisco, gave the message here Sunday morning at Baptist Church. Rev. and Mrs. Nelson were in Texarkana. Night services were dismissed due to the Methodist meeting in progress.

The Methodist meeting closed Sunday night, there was a good attendance, and a great deal of interest taken. Dr. L. B. Craven, Evangelist, returned to his home Sunday night. Sunday noon the ladies of the Church served dinner.

The W. M. U. will sponsor a social at the Baptist Church here, Friday night Oct. 1st, about 7 p.m.

for the benefit of the Buckners Orphans Home. All attending please bring a toy or story book suitable for children between the ages of 2 to 6.

Mr. and Mrs. Pete Holt were in Abilene Monday on business.

The executive Council of the P. T. A. will meet Thursday Oct. 7th at the Cottage.

Mrs. McDonald, Mrs. Langston's mother was quite ill the first of the week.

"Uncle Billy" Daffern, who has been quite ill in the Ranger General Hospital, was moved to the Harris Memorial Hospital in Dallas last Saturday for an operation. His sons and a daughter, Mrs. Elzie Daffern of Eastland, Mr. Elmer Daffern of California, and Mrs. Pearl Parks of Goree accompanied him.

Mr. and Mrs. Denton Hamilton of Abilene visited his parents, Mr. and Mrs. L. S. Hamilton, and sister Miss Eunice, Sunday.

Rev. Dutton was in DeLeon Monday.

Billy Crone of A. & M. College, College Station visited his parents Mr. and Mrs. Carl Crone the past week end.

Mrs. Stella Jarrett, and Mrs. Jim Everett spent last Monday in Dallas on business, and probably saw President Truman.

Chris' Beauty Shoppe opened up here in the home of M. S. Holt last week and is equipped for Machine, Machine-less, and Cold Wave permanents, also dryer and Shampo bowls; which is operated by Mrs. Christine Patterson.

The Needle Eye Club of Olden had a weiner roast and "42" party Saturday night at the home of Mrs. O. D. Cooper. Hot Dogs, cookies and punch were served out-

side, after which everybody retired to the house to play "42". Those present were, Mrs. and Dick Yielding, Mr. and Mrs. Turney McKalvain, Coach and Mrs. Thompson, Mr. and Mrs. Vernon Smith, Mr. and Mrs. Archie Kelley Mrs. Berle Patterson, Mr. and Mrs. Granvill Nabors, Mr. and Mrs. William Cook and Mr. and Mrs. J. D. Harrell. Prizes were awarded to Mr. Vernon Smith and Mrs. Archie Kelley. Everyone had a most enjoyable evening.

Saturday night Sept. 25th the entire Magnolia District met for a basket dinner on the lawn of the Magnolia office. There were around 120 present. A table sixty feet long was completely covered with delicious food, which everyone enjoyed immensely.

Mrs. Belle Ferguson visited her son and wife Odell Ferguson of Dallas, from Friday through Sunday; also her sister Mrs. Eva Kelly of El Paso, who was visiting in Dallas at that time. It was the first time they had met in 24 years. Then they all visited in Cleburne Sunday with a brother, Joe Ghent Mr. and Mrs. Fred Yielding of Kilgore visited here the first of the week. They were accompanied back by Herman Yielding.

Miss Nannie Allman visited recently with her cousin Miss Mae Allman in Stephenville.

Mr. and Mr. Dick Yielding and daughter Wanda were in Gorman Saturday on business.

Mr. and Mrs. Durwood Dick and children of Houston and Mr. and Mrs. Vorris Lee Dick and family of Odessa, are here visiting their parents, Mr and Mrs. Jess Dick and other relatives.

Mr. and Mrs. A. R. Lassiter spent Sunday and Monday in Walnut Springs visiting relatives.

Mrs. Lewis Heinemann and son of Fort Worth are here for a weeks visit with her parents, Mr. and Mrs. Lois Groves. Mr. Heinemann will come for them this week-end.

Mrs. MaHaley moved this week to Baird, where her husband is employed.

Mr. Coffindaffer spent last week end in Dallas with his wife, who is at the bedside of her mother, who is still seriously ill.

Mr. and Mrs. Geo. Riley are on their vacation visiting with their children in Fort Worth.

Misses Peggy Langdon and Jean Roberts of A. C. C., Abilene, spent last week end here with home folks. Mr. and Mrs. Joe Langdon took them back.

Mrs. Jewel Smithers and children left last Saturday for their new home in Kermit.

Mrs. Alpheus Roberts and son are leaving soon for Kermit where Mr. Roberts has been transferred. He is with the Magnolia Gasoline Department.

Mr. and Mrs. John Pickens of Overton, visited here with Mrs. Edna Hamilton last Saturday.

Mrs. Pat Keith and little daughter, visited her parents Mr. and Mrs. Jerome Kuhn last week.

Mr. and Mrs. Hillary Bockmann and children of Big Lake visited his mother, Mrs. Willie Bockmann last Saturday, enroute to Paris to work.

Mrs. C. H. Everett has returned home from an extended visit to Paris, where she has been visiting her mother, Mrs. House.

Supt. and Mrs. Hillard and children spent Sunday afternoon in Desdemona with her parents Mr. and Mrs. Parks.

Mr. and Mrs. W. F. Arney visited her sister and niece in Breckenridge over the week end.

Mr. and Mr. John Bishop of Cross Plains visited Miss Nannie Allman last Friday and Sturday. ooPo PJLo odwkk arfg nupj

Friday, Saturday and Sunday, F. M. Spurlen and O. H. Dick were fishing on the San Saba.

Mr. and Mrs. Roy Lester and children of Abilene visited his parents, Mr. and Mrs. Bob Lester here Sunday.

Mrs. N. G. Stanford returned home Sunday after a ten day visit in San Antonio with her daughter and son-in-law, Mr. and Mrs. Dixie Downing, who accompanied her home and spent Sunday.

Mr. and Mrs. Pete Holt visited with their daughter and son in law, Mr. and Mrs. Wince Graham Jr. last week. Mrs. Graham and daughter Terry accompanied them home for a visit.

Mr. and Mrs. Glenn Bettis and children of Walnut Springs, returned home last week end and moved their house hold goods to Fort Worth where they will live. Mr. and Mrs. Clyde Garrett and family moved into the house they vacated, and Claude Renfro and family moved into the house Clyde Garrett and family vacated, which they re buying from Mrs. Jarrett.

Mr. Howard Adams and family of Bowie, son of Mr. and Mrs. H. C. Adams here, has been transferred to Corsicana.

Rev. and Mrs. M. P. Elder of Strawn were Olden visitors last week

OLDEN HIGH SCHOOL NEWS
By Marjorie Ann Hendrick

The Olden football team is doing fine this year. They won over Cisco "B" team 33 to 0 last Thursday night, Sept. 23.

The team will play Weatherford Wednesday night, Sept. 29 at Weatherford.

CELEBRATE WITH US!

GET YOUR SHARE!

PIGGLY WIGGLY ANNIVERSARY SALE!

COFFEE			
FOLGERS	POUND		49
IMPERIAL CANE SUGAR	10 POUNDS		85
OXYDOL	LARGE		29
EXTRA STANDARD TOMATOES	2 NO. 2 CANS	25c	
CHB CATSUP	14-OZ.	19c	
POPULAR BRANDS CIGARETTES	CARTONS	\$1.73	
ARMOUR'S - WITH BEANS	NO. 1 CAN	29c	
MONARCH PORK & BEANS	NO. 2 CAN	16c	
LIPTON'S TEA	1/4 LB.		
CLAPP'S - GERBER'S BABY FOOD	3 FOR		
LIBBY'S RED SOCKEYE SALMON	NO. 1 CAN		
ARMOUR'S TREET	12-OZ		
JELLO	2 PACK		

MEAT MAKES THE MEAL

KRAFT BLENDED CHEESE 2-LB. BOX **\$1.09**

DRESSED AND DRAWN HENS LB. **49c**

PURE PORK SAUSAGE LB. **60c**

OLD FASHIONED ROLL BUTTER LB. **76c**

GRADE A BEEF SHORT RIBS LB. **49c**

AJAX CLEANSER	CAN	12c	REGULAR SIZE PALMOLIVE	BAR	10c
SUNSHINE CRACKERS	1 POUND	25c	CLEANS SPICK & SPAN	BOX	25c
SUNSHINE CANDY	CELO. BAG	9 1/2c	IVORY	LARGE	17c

FRESH DAILY

CARROTS FRESH, BUNCH **10c**

CELERY STALK **19c**

SPUDS U. S. NO. 1 **5c LB.**

LETTUCE Large Head Each **10c**

YAMS POUND **12c**

RADISHES BUNCH **5c**

YELLOW ONIONS POUND **5c**

SUPER STOPPERS FOR THRIFTY SHOPPERS

PIGGLY WIGGLY

We take this means of thanking the peanut growers of Eastland County for the nice seed business you favored us with this past spring. In order that we may have choice peanut seed, we must buy quality farmer's stock. It is also easy to make delivery of shelled goods to the eatable nut trade when you have quality farmer's stock to prepare carload lot orders. We ask that you contact us before selling your peanuts when dry.

KING PEANUT COMPANY

Abilene, Texas

Phone 6422

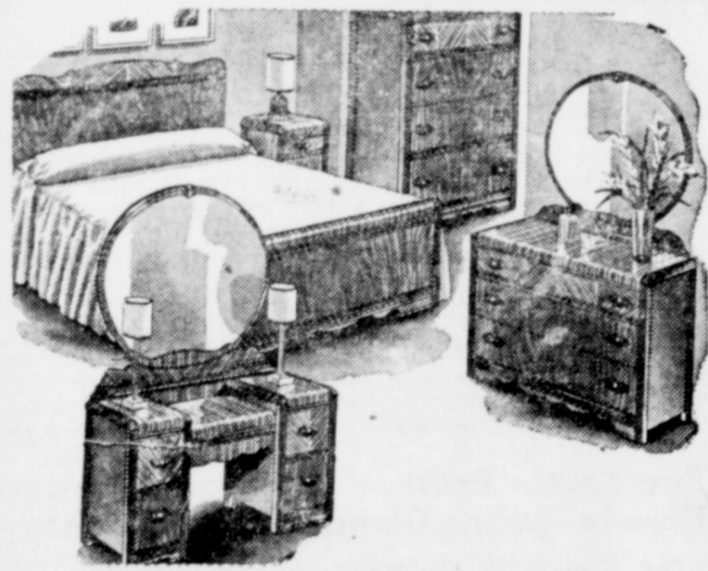

BUY YOUR FURNITURE AND HOUSEHOLD APPLIANCES AT HOME FURNITURE CO.

We Cover The Price Field In Quality Merchandise

NORGE APPLIANCES:

- Refrigerators
- Ranges
- Washing Machines
- Freezers

LANE CEDAR CHESTS
All Sizes and Finishes

- Bedroom Suites in Poster Beds and Panels
- Dining Room Suites
- Living Room Suites
- Studio Couches - Base Rockers
- Wool Rugs - Inlaid Linoleum
- Arvia Metal Dinette Suites

Now in Stock - Large Group of Gas Heaters. Choose yours now while we have a complete selection.

HOME FURNITURE CO.

PHONE 199

O. E. SHERO

R. D. Barnett to Clinton E. Smith, warranty deed.
 J. M. Barton to George Searcy, warranty deed.
 Rex Bailey to Magnolia Petroleum Co., right of way.
 W. A. Brown to Magnolia Petroleum Co., right of way.
 R. A. Brown to Magnolia Petroleum Co., right of way.
 Sylvester Boggs to The Public, affidavit.
 May Barnes to The Public, affidavit.
 George Blackwell to Alles Oil Co., agreement.
 City of Eastland to W. J. Davis, deed.
 T. F. Cunningham to Harry Kithas, oil and gas lease.
 T. L. Cooper to N. A. Moore, assignment of oil and gas lease.
 R. A. Cone to The Public, Proof of heirship.
 James W. Calloway to Myrtle Calloway, power of attorney.
 O. S. Carroll to First National Bank, Cisco, deed of trust.
 City of Eastland to R. I. Malone, deed.
 First National Bank, Strawn to Doyle Johnson, release of deed of trust.
 First National Bank, Cisco to P. B. Grissom, release of deed of trust.
 T. L. Fagg to O. C. Holcomb, deed.
 First State Bank of Munday to W. E. Gray, warranty deed.
 James Eugene Finley to Johnnie Mae Finley, warranty deed.
 John Forbee to Edith O. Frazier, royalty deed.
 B. E. Garner to M. L. King, quit claim deed.
 J. A. Greenwood to George Woodward, Jr., oil and gas lease.
 John B. Gardner to C. L. Shive, oil and gas lease.
 B. E. Garner to I. E. Talley, quit claim deed.
 W. E. Gray to O. S. Carroll, warranty deed.
 G. W. Gibson to J. H. Barton, oil and gas lease.
 Horace E. Horton to W. R. Walkins, agreement.
 Lawton Hedrick to W. H. Green, assignment of oil and gas lease.
 Lawton Hedrick to John Liberto, assignment of oil and gas lease.

Walker, power of attorney.
 Leon W. Caruthers (by Hall Walker) to Helen Algeo, quit claim deed.
 City of Eastland to J. H. Johnson, quit claim deed.
 C. M. Cox to James H. Snowden, oil and gas lease.
 F. T. Caudle to W. B. Johnson Drilling Co., oil and gas lease.
 Loyd H. Dillinder to C. E. Wheat, transfer of vendor's lien.
 Mrs. Hazel Donohue to Rising Star Ind. School Dist., quit claim deed.
 Eastland County School Tr. to R. H. Hodges, deed.
 Eastland County School Tr. to J. J. Hawkins, deed.
 Charles H. Everitt to S. E. Talley, warranty deed.
 Mrs. J. E. Elrod to Bonnie Northcutt, warranty deed.
 Trueman C. Evans to W. H. Boyd, warranty deed.
 Eastland Free Sc. Inc. to L. E. McGraw, quit claim deed.
 N. H. Faircloth to Clyde C. Harris, quit claim deed.
 First National Bank, Strawn to Doyle Johnson, release of deed of trust.
 First National Bank, Cisco to P. B. Grissom, release of deed of trust.
 T. L. Fagg to O. C. Holcomb, deed.
 First State Bank of Munday to W. E. Gray, warranty deed.
 James Eugene Finley to Johnnie Mae Finley, warranty deed.
 John Forbee to Edith O. Frazier, royalty deed.
 B. E. Garner to M. L. King, quit claim deed.
 J. A. Greenwood to George Woodward, Jr., oil and gas lease.
 John B. Gardner to C. L. Shive, oil and gas lease.
 B. E. Garner to I. E. Talley, quit claim deed.
 W. E. Gray to O. S. Carroll, warranty deed.
 G. W. Gibson to J. H. Barton, oil and gas lease.
 Horace E. Horton to W. R. Walkins, agreement.
 Lawton Hedrick to W. H. Green, assignment of oil and gas lease.
 Lawton Hedrick to John Liberto, assignment of oil and gas lease.

assignment of oil and gas lease.
 R. P. Hooper to Magnolia Petroleum Co., right of way.
 Lester L. Hogan to Maria Czimbal, certificate of marriage.
 Bascom F. Hatten to Ben W. Clayatt, warranty deed.
 Temperence Hagan to James H. Snowden, oil and gas lease.
 R. C. Hagan, Jr. to James H. Snowden, oil and gas lease.
 W. T. Hardy to R. M. Sims, oil and gas lease.
 R. H. Hicks to R. M. Sims, oil and gas lease.
 Jamie Ivie to Luling Oil and Gas Co., oil and gas lease.
 J. B. Johnson to J. A. Schlueter, oil and gas lease.
 H. L. Jackson to Don Cameron, and gas lease.
 Wade W. Kemp to J. M. Barton, warranty deed.
 Smith Kent to C. L. Shive, oil and gas lease.
 J. B. King to W. B. Johnson Drilling Co., oil and gas lease.
 H. T. Lane to Magnolia Petroleum Co., right of way.
 Eita Pearl LeMay to Higginbotham Bros. & Co., warranty deed.
 Mrs. C. J. Lovell to Luling Oil and Gas Co., oil and gas lease.
 W. E. Morris to I. D. Russell, warranty deed.
 Cyrus Miller to A. H. Richardson, oil and gas lease.
 Mrs. S. J. Munn to Mrs. A. M. Knox, warranty deed.
 J. F. Moseley to Alles Oil Co., oil and gas lease.
 J. A. McCarty to C. L. Lloyd, assignment.
 J. A. McCarty to Star Oil Co., assignment.
 Mrs. M. H. McCanlies to J. Ed McCanlies, warranty deed.
 J. Ed McCanlies to T. R. Prickett, warranty deed.
 H. J. McMullen to Lee C. Keith, royalty deed.
 Ohio Oil Co. to W. A. Stiles, release of judgement.
 A. M. Ogle to Lester L. Hagan, release of vendor's lien.
 C. P. Porter to J. A. Schlueter, assignment of oil and gas lease.
 C. P. Porter to Alec McCutchen, assignment of oil and gas lease.
 Sam S. Powers to Jack Powers, royalty deed.
 B. R. Prickett to I. D. Russell, deed of trust.
 George Patterson to Magnolia Petroleum Co., right of way.
 T. R. Prickett to Samuel Greer, deed of trust.
 Ella L. Rogers to The Public, cc release.
 Roberts & McKenzie v. Sterling Austin Rig Bldg. Co., abstract of judgement.
 I. D. Russell to B. R. Prickett, warranty deed.
 Bevington A. Reed to C. L. Shive, oil and gas lease.
 Q. V. Ray Estate to Mrs. Clarence Moon, warranty deed.
 George A. Ritzinger to Hall Walker, warranty deed.
 E. P. Ribble to C. D. Lane, MD.
 J. A. Schlueter to The Public, affidavit.
 Clinton E. Smith to First State Bank, Rising Star, deed of trust.
 E. J. Sneed to Charles A. Spears, MD.
 Elmer J. Stacy to E. P. Griffin, warranty deed.
 Wm. Tilman Stubblefield to First Federal S & L Assn., deed of trust.
 W. O. Shafer to Nannie E. Shafer

warranty deed.
 P. T. Sharples to Robert G. Anderson, assignment of oil and gas lease.
 F. M. Shaver to Ed Wende, warranty deed.
 R. M. Sims to David T. Roche, assignment of oil and gas lease.
 Walter Smith to Paul R. Maxwell, correction deed.
 N. H. Taylor to C. L. Shive, oil and gas lease.
 Julia W. Townsend to C. L. Shive, oil and gas lease.
 Chester A. Taylor to Ben W. Clayatt, guardian's deed.
 W. E. Tyler to James H. Snowden, Trustee, oil and gas lease.
 M. E. Wallace to J. L. Smith, Oil and gas lease.
 Albert S. Werner to C. P. Porter, oil and gas lease.
 Lee J. Williamson to Ranger Lumber & Supply, deed of trust.
 Wm. J. West to R. H. Sandberry, assignment of oil and gas lease.
 H. H. Williams to Magnolia Petroleum Co., right of way.
 Troy B. Wilcoxson to Magnolia Petroleum Co., right of way.
 Ruth Martin Wood to William Tilman Stubblefield, release of lien.
 Mrs. Ola White to Luling Oil & Gas Co., oil and gas lease.
 Lela M. White to Ola White, warranty deed.
 Ola White to The Public, affidavit.
 Beulah Webster to Jennie Agnes Townsend, warranty deed.
MARRIAGE LICENSES
 The following couples were licensed to wed last week.
 Joe H. Rogers to Frances Marguerite Hogan, Gorman.
 William Frank Bunn to Ida Elizabeth Johnson, Cisco.
 Ben W. Bowden to Betty Jean Guthrie, Cisco.
 Willie H. Wende to Fay Gray.
 Billy R. Swindle to Betty Scott, Cisco.
 William E. Address, Jr. to Willie Mae Hunt, Ala.
PROBATE
 John Norton, deceased, application to probate will.

SUITS FILED
 The following suits were filed for record in the 91st. District Court last week.
 Marguerite Roberts v. Ray R. Roberts, divorce.
 Jack Davis v. Beatrice Teresa Davis, divorce.
 F. J. Buist v. O. J. Connell, Jr., et al. for title and possession of mineral interest.
ORDERS AND JUDGEMENTS
 Dortha Lee Harper v. Truman T. Harper, order of dismissal.
 Terra Maye Thweatt v. H. C. Thweatt, judgement.
 Fred Brown et al v. Dixieland Petroleum Corp., order.
 Cecil K. Miller v. Tom Vandiver, et al, order.

An Endowment Policy
 For Your Child's Education

...is the sound, inexpensive way to assure your child of the know-how for a chance in the world of tomorrow. Put your plan in force now, and be prepared to meet the expense of a college education.
AUBREY SHAFER
 EXCHANGE BUILDING
 Southwestern Life Insurance Company Representative

GO TO HAIL

For NEW CORONA SMITH TYPEWRITERS and ADDING MACHINES

Telephone 48 — Eastland 421 West Commerce Street

GLASSES BY **DR. R. L. CLINKSCALES** OPTOMETRIST

406 REYNOLDS BUILDING

CISCO

PHONE 653

COMPLETE SERVICE ON ALL TYPES OF INSURANCE AND BONDS
FREYSCHLAG
 Insurance Agency
 PHONE 173 107 W. MAIN ST.

Roads Lead to Ice-Cold Coca-Cola



After way... both mean the same thing.
 5¢
 BOTTLED UNDER AUTHORITY OF THE COCA-COLA COMPANY BY **Coca-Cola Bottling Company**
 © 1948, The Coca-Cola Company

USED AUTO PARTS
 Thousands of Parts for Old and New Model Cars.
 TRY US FIRST
KOEN
 Auto Salvage
 West End of Main St. EASTLAND

HEY, TEXANS
 be seein' ya there...
State Fair of Texas
 OCT. 9-24
 DON'T MISS the greatest **LIVESTOCK AND AGRICULTURE SHOWS**
 \$62,291.00 in Premiums
 Living Crop Phase Exhibits
 NATIONAL BRAHMAN and MILKING SHORTHORN SHOWS
State Fair of Texas
 DALLAS
 Everybody's Going!

TYPEWRITERS Adding Machines
 NEW and REBUILT
Earl Stephens
 415 S. Lamar St.
 3 blocks South of Square
 Tel. 639 Eastland

DEAD ANIMALS
 Unskinned
REMOVED free
 CALL COLLECT
Eastland: 288
 BROWNWOOD RENDERING CO.

Enjoy
FIESTA OF FUN
NATURAL GAS BUILDING
STATE FAIR OF TEXAS



- ★ Alfredo Casares and his orchestra playing each afternoon and evening in Patio.
- ★ Carmensita Cerbantes singing appealing Mexican songs.
- ★ Giant mural depicting cordial relation between Mexico and United States.
- ★ Magnificent displays of automatic gas appliances for Modern living.
- ★ Air Conditioned Comfort! Ice Water! Clean Rest Rooms! Comfortable Lounge!

SEIBERLING Safety-Tire



BRING YOUR TIRE TROUBLES TO US
 Low Pressure Tires — Tire Repairing — Recapping
Wm Horton Tire Service
 EASTLAND, TEXAS

KEYED TO Better Living



Better Lighting

Daylight hours are growing fewer and day by day, every member of the family needs more and better light. Little folks need good light as they look at picture books. Students need good light as they study their homework. Mother needs good light in the kitchen and Dad's evening paper reading requires enough of the right kind of light for easy seeing.

All this adds up to Better Light for Better Sight for the whole family. Check your home lighting facilities now—make sure that there are no empty sockets and that the bulbs you are using are of the proper size. It also pays to keep plenty of spare bulbs on hand to replace those which may burn out just when you need them most.

Most stores sell lamp bulbs—put them on your shopping list today.

TEXAS ELECTRIC SERVICE COMPANY
 J. E. LEWIS, Manager

Lone Star's
NATURAL GAS
Building

STATE FAIR OF TEXAS

W.S.C.S. Has Sessions In Circle Groups

The W. S. C. S. of the First Methodist Church met in circle groups last Monday afternoon.

The Walters Circle met in the home of Mrs. L. C. Brown, 501 Foch street. Mrs. Walters presided over the short business session, in which the group planned to cooperate with the Willman Circle group in sponsoring the rummage sale, Saturday.

Mrs. Frank Crowell gave the prayer and Mrs. George Cross gave the devotional. Mr. Robert Clinton played several musical numbers on the piano for the group.

Nineteen members attended. Co-hostesses were Mesdames Charles B. Harris, E. S. Perdue, and H. F. Vermillion.

The Willman Circle met in the home of Mrs. J. L. Cottingham, 500 South Bassett Street.

Mrs. Willman presided over the business meeting, where the group completed plans for Saturday's rummage sale.

Mrs. J. M. Bond at the piano,

accompanied the group as they sang several favorite songs.

Mrs. J. A. Doyle gave the devotional. Mesdames R. D. Chollar and G. W. Massengill were welcomed as new members.

Co-hostesses were Mesdames O. O. Mickle, Ora B. Jones and W. S. Barber.

Friends Come Here To Attend Wedding

Friends here to attend the wedding of Miss Ruth Weaver to Mr. John Larobe included the following former Eastland residents: Mrs. George A. Davidson and her daughter, Mrs. Adoue Parker, Mrs. Albert Taylor, and Mrs. Alberta Crawford of Austin; Mrs. H. P. Brelsford of Fort Worth, Mr. and Mrs. Ben Scott of Mt. Pleasant, Mrs. C. A. Martin of Midland, Mrs. Carl P. Pringer of Abilene, Mr. and Mrs. Frank H. Weaver of Kilgore, Mrs. Blanche Hampton of Kilgore, Mrs. Lillian Ann Furse and Austin Furse of Fort Worth, Mr. and Mrs. P. G. Russell of Dallas, Mr. and Mrs. W. K. Hyer of Coleman.

News From . . . CARBON

—By Special Correspondent—

Mr. and Mrs. Bud Clack and sons, Jack and Dannie, moved this week to Jal, N. M., where Mr. Clack is employed in a grocery. The best wishes of Carbon go with them.

Mr. and Mrs. Milton McCall and family and Ed McCall spent the week end visiting Capt. and Mrs. Hugh McCall and family.

Mr. and Mrs. Joe Jagers of Big Springs spent the week end with her parents, Mr. and Mrs. Howard Gilbert.

W.M.U. Has Meeting At Church Monday

Members of the First Baptist Church W. M. U. met at the church Monday for the first program of its state Missions Week of Prayer, with Mrs. J. H. Hart presiding.

Mrs. L. M. Chapman was the program leader, with "Phases of Church Work" as her topic. Mrs. Chapman also gave the devotional. Others having program parts were Mesdames Jimmy Young, H. F. Vermillion, James Ward, and Owen Merriman. Mrs. F. A. Hollis gave a prayer for the church and its mission work, and Mrs. Chapman closed the meeting with a prayer for those who are ill.

Present were Mesdames Young, Vermillion, Chapman, Hart, J. F. Gholson, Merriman, J. L. Waller, Lewis Barber, W. H. Upchurch, Hollis, H. P. Pentecost, Ward, Jennie Self and Frank Lovett.

Mr. and Mrs. Howard Gilbert visited their daughter and husband Mr. and Mrs. J. C. Craddock in Colorado City and her mother Mrs. Lena Stubblefield and Mr. and Mrs. W. F. Gilbert in Spur last week.

Mrs. Ray Welch of Beeville is visiting her sister Mrs. Ray Wyatt and family and Mrs. Fannie Welch.

Miss Bess Thurman of Midland spent the week end with her parents Mr. and Mrs. J. M. Thurman.

Mrs. A. O. Chriswell of Sundown and mother Mrs. J. T. Hamlett, Rising Star visited Mr. and Mrs. Wade Clark Wednesday.

Mr. and Mrs. Kingsbury have returned to their home in Merkle after visiting her mother Mrs. J. W. Ransone, and sister, Miss Reba Ransone.

Mr. ad Mrs. Walter Knight of Eastland visited Mr. and Mrs. Ray Wyatt Thursday.

Mr. and Mrs. H. R. Gilbert visited Mr. and Mrs. George Gilbert in Goldthwait Sunday.

Mr. and Mrs. J. E. Martin visited Mr. and Mrs. Clarence Skaggs in Comanche this week.

Mrs. W. O. Hamilton has returned from a visit with Mr. and Mrs. Tommie Woody in Stamford Janie accompanied her home for a visit.

Mr. and Mrs. Basil White and Bud Clack of Jal New Mexico visited Mr. and Mrs. Wade White over the week end. Mrs. Clack and children accompanied them to Jal Sunday.

Max Jackson of Gorman was visiting in town Monday afternoon.

Mr. and Mrs. E. F. Jackson were Saturday night guests of Mr. and Mrs. Leak Lane at Sheppard Field, Wichita Falls.

Guests of Mr. and Mrs. Wade Clark last week end were their daughter Mrs. Criss John and daughter Mrs. Harry Sanders and son Butch of Brenham. They and Mr. and Mrs. Clark Jr. and Johnnie Clark spent Sunday in Cisco visiting Mr. and Mr. Charles Rice, children of Mrs. Johns.

Mr. and Mrs. Billie Ray Lyerla of Morenci, Ariz., and Mrs. Oscar Lyerla of Flatwood were in Carbon Saturday.

Miss Rebecca White of Dallas is visiting Mr. and Mrs. Bill Edmondson and friends here this week enroute home from a visit in Oklahoma.

Mr. and Mrs. Moore Hines of Forsan are visiting his mother

News From . . . Morton Valley

—By Special Correspondent—

Mr. and Mrs. Paul Joe Sturm, of Breckenridge visited their parents, Mr. and Mrs. W. E. Tankersley and Mr. and Mrs. W. J. Graham Monday of last week.

Sonny Franklin spent Saturday in Ranger with his uncle, Mr. Talmadge Craig and family.

Mr. Armstrong, of Cleburne, has come to Morton Valley to teach. He is coming to take Mrs. Homer Smith's place.

Mrs. W. E. Tankersley honored her son Larry with a birthday party, on Sept. 21 at 4 o'clock. After playing several active games Larry unwrapped and displayed his gifts.

Refreshments of soda pop, cookies and birthday cake were served to Linda Brockman, Georgia Anne

Mrs. Mattie Hines.

Dr. and Mrs. T. G. Jackson of Gorman visited Mr. and Mrs. Jim Jackson Sunday.

and R. L. Stuard, Annette and Muel Don Sherman, Paul Gattis, Joel Tankersley, George Harris, Robbin Peacock, Noel Tankersley, Weldon Watson, Sonny Franklin, Dannie Tankersley, Linda Kay and Jimmy Don Huckabay, Brenda Sue Tankersley, and the honoree, Larry Tankersley. Mrs. Tankersley was assisted by Mrs. L. E. Huckaby and Josie K. Nix.

Mr. Louis Baggett has returned from her daughter's, Mrs. Milton Greenfield at Big Springs. She is feeling much better than when she left a few weeks ago.

Mr. and Mrs. Bill Stewart and little daughter of Lubbock, visited Mr. and Mrs. John Nix last Sunday. Buster Wheat, of Legion Texas, is spending a few days here with

his parents, Mr. and Mrs. Wheat.

Mr. and Mrs. Sam Jones of Big Star visited Mrs. Jones last week. (Continued On Page Eight)

HOLMESLY SCHOOL OF FINE ARTS
STUDIOS — AMERICAN LEGION HALL — 507 S. MULBERRY Eastland, Texas
Phone 229-W

PIANO — VOICE — CHORAL
Speech Art (Expression) — Public Speaking
Dramatic Art, for Radio and Stage
Dancing—Ballet, Tap, Specialty, Ballroom, Character
Ages Three Years Through High School, and Adults
Private or Group Instruction

Mrs. W. L. Holmesly, Director
Write for Information — 507 S. Mulberry, Eastland, Texas

"I just saw the New -"

Frigidaire Complete Laundry!

I saw
the Frigidaire Fully Automatic
WASHER
— with "Live Water" action. All you do is put in clothes and soap, set the dial . . . and forget it! It washes and empties itself automatically. In less than half an hour your clothes have been washed clean, rinsed twice and damp-dried . . . and ready for ironing! That's only part of the story. You'll have to see this revolutionary new washer yourself.

I saw
the New Frigidaire Electric
IRONER
It irons clothes faster, smoother, neater, all without lifting, backache, physical strain. The open ends will take sheets and tablecloths . . . easily! It has many convenience features, such as selective heat control, foot-treadle action, two ironing speeds, roll-stop for pressing and a 30-inch roll.

I saw
the New Frigidaire Automatic
ELECTRIC DRYER
This is just what you've wished for many times, especially on wintry or rainy days. No heavy clothes to hang out or take down. It's automatic. Just put in clothes, set the automatic timer . . . and forget it. In 15 to 25 minutes a whole washful of clothes has been fluff-dried by circulating "fresh-air-action"—ready for ironing.

DO GO IN! See These New Frigidaire Laundry Appliances. Also see Frigidaire Refrigerators . . . Electric Ranges . . . Water Heaters . . . Home Freezers.

LAMB MOTOR CO.
PHONE 44 EASTLAND, TEXAS

EXPERT WATCH REPAIR
DIAMONDS, WATCHES AND JEWELRY
J. D. STILL
JEWELRY
East Side of Square

PRESCRIPTIONS A SPECIALTY . . .

When you have a prescription filled at the Eastland Drug, you can be assured of expert attention to the most exacting details of this exacting work. For safety and service on prescriptions, bring them to
EASTLAND DRUG
H. T. WEAVER Phone 59 I. C. INZER

OPEN AGAIN
THE RETAIL SALES DEPARTMENT OF EASTLAND BAKERY
J. U. Johnson, Owner
At 110 North Seaman is open again at our regular hours to serve you.
We feature a complete line of pies, cakes, doughnuts, and a nice variety of cookies.
Special Attention Given to Orders for **WEDDING and BIRTHDAY CAKES**

He's a sitting duck!

Each hunting season thousands of telephone wires are broken by stray bullets.
When you go out this year, please remember that a shot at a bird on a wire may break the wire and interrupt important calls.
SOUTHWESTERN BELL TELEPHONE CO.

Use Your Present Machine as a Substantial Down Payment On a New **SEW-GEM SEWING MACHINE**
See These Beautiful Modern Machines at **EASTLAND FURNITURE**

OCCASIONAL TABLE
Graceful table for lamp or phone set. Top and sides of selected walnut. Richly finished. Fitted with No. 215 full rotary head. Lifetime silent chain drive.

ELECTRIC PORTABLE
Smart, compact case of laminated wood covered with washable, woven check fabric. Regular full size, No. 215 Sew-Gem unit, full rotary action. Right hand bobbin. Silent chain drive.

MODERN WRITING DESK
A convenient piece styled for modern rooms. Select figured walnut finish with high grade hand rubbed lacquer. No. 215 full rotary Sew-Gem head with right hand bobbin and lifetime silent chain drive.

Sew-gem ROTARY ELECTRIC
Eastland FURNITURE COMPANY
ON THE SQUARE EASTLAND TEXAS
Chas. C. Fagg Phone 574

THE EASTLAND COUNTY RECORD IS FISHING FOR YOUR COMMERCIAL PRINTING BUSINESS

Our Bait? We offer good service and good prices on top quality work—and you're sure you'll be treated right at The Record.
SEE US FOR
Letterheads Business Cards
Year Books Mailing Pieces
Envelopes Statements
Placards Invitations
OR ANY OTHER PRINTED MATTER
EASTLAND COUNTY RECORD

Elmo Cook, Wick To Wed
ene Ceremony

Mrs. Elmo Cook of former Eastland residence announced the approaching marriage of her daughter, Betty, to John H. Sedwick, Jr., and Mrs. J. H. Sedwick, of Abilene.

The wedding will be in the West Episcopal Church at 7 p. m. Oct. 23. Dr. Hart, rector, will read the vows.

Mr. Sedwick attended Hardin University one year and is a member of Alpha Chi Omega, for the past two years. He has been employed as a writer for Radio Station KATL.

Mr. Sedwick will make their home in Abilene, where Mr. Sedwick is employed in the branch of the Security Bank of Los Angeles.

Mr. Sedwick is taking extension work at the University of California, and is a member of the Albany High School and the University of Abilene. He is a soloist with the family band.

Mr. Sedwick, formerly county clerk of Eastland County, has been in that position for a number of years, but will move after the wedding to Abilene, where Mr. Sedwick is county agent of the county.

Mr. Sedwick is 29,302 feet above the highest mountain in the world.

Miss Weaver And Mr. Latrobe Wed

Miss Ruth Joe Weaver became the bride of Mr. John Latrobe of Baltimore, Md., Thursday evening, Sept. 23.

Marriage vows were read by Rev. Walter H. Myers of Dripping Springs, long time family friend, before an improvised altar arrangement of white chrysanthemums and asters in tall baskets, greenery, and hurricane lamps, placed on the spacious lawn at Bell-Hurst, home of the bride's parents, Mr. and Mrs. Joseph M. Weaver.

The bride, escorted by her father, wore a champagne satin gown, fashioned with high neckline and with beaded cape collar. The long fitted basque formed a point in the back, highlighting the full gathered ankle-length skirt. Long fitted sleeves formed points at the wrist, which extended over the hands. She wore a halo of matching beaded satin, which held in place the imported illusion veil, which hung below her shoulders.

Her bride's bouquet of red roses and bouvardia was tied with "better times" satin ribbon streamers.

Mrs. David W. Owen of Austin was her twin sister's matron of honor. Bridesmaids were Misses Charlene Baker, Thelma Harris, and Harriet Taylor, all of Eastland.

Mr. Ferdinand Latrobe of Baltimore served his brother as best man, and Mr. Roy Carter of Baltimore, Mr. Jack Markell of Philadelphia, Mr. Don Russell and Mr. David W. Owen of Austin were ushers and seated the large number of guests.

Miss Martha June Morehart at the organ played the pre-nuptial music, and Mrs. Charlie Joe Owen at the piano played the wedding



MRS. JOHN LATROBE

marches. A reception held in the home following the wedding was resplendent with tall white tapers in silver condelabra, and an arrangement of white carnations and bouvardia, which was the setting

for the large white three-tiered cake, decorated with pink rosebuds.

Mrs. Latrobe, graduate of Eastland High School, attended the Principia Junior College of St. Louis, Mo., and Bethany College in Lindsborg, Kans.

Mr. Latrobe is connected with the Koppers Company branch headquarters in Dallas as a sales engineer.

The couple has gone to Mexico City on their wedding trip.

Zeta Pi Chapter Has Meeting Tuesday

Mrs. Pat Miller, program director, illustrated "Words and Music" by song, accompanied at the piano by Mrs. Robert Clinton, for members of the Zeta Pi Chapter of Beta Sigma Phi at the chapter meeting Tuesday in the American Legion Clubroom.

Other program parts were given by Mrs. Everett Grisham, and Mrs. Bill Collins won the prize for the best paragraph on "sisterhood." Her paragraph was voted most original after a round table discussion in which each member read her version of the subject.

The group will meet again Oct. 11 in the Legion clubroom, with Mrs. Jack Gourley as program leader, assisted in program parts by Mesdames Charles Cline, Dan Kralls, and Glenn Boyd.

Twenty-two members attended.

Music Study Club To Hear District Leader

Mrs. Robert Wylie of Abilene, president of the Sixth District of the Texas Federation of Music Clubs, will be the guest speaker at the dinner of the Eastland Music Study Club in the Woman's Club at 7 p. m. Wednesday.

This will be the club's first meeting of the season, and hostesses will be the president and members of the yearbook committee, who are Mesdames T. E. Richardson, Prentiss Jones, W. E. Brashier, and Donald Kinnaird.

Mrs. Robert Clinton, music director of the First Methodist Church, will be heard in several musical selections.

Bring Your CAR TROUBLES TO OSBORNE MOTOR CO.

OLDSMOBILE-CADILLAC Sales and Service

314 W. Main Phone 802

We Do First Class Repairs on All Makes of Cars

ASK US TO TEST YOUR WHEELS!

Changes are your wheels are out of balance. Our Bear Dynamic Wheel Balancer will put them on perfect shape, increase tire mileage 20% to 30%. It ends excessive tire wear, shimmy, hard steering, etc. You get driving economy, comfort and safety!

GET YOUR WHEELS TESTED!

BLEVINS MOTOR CO.
305 W. Commerce

District President To Be Speaker For Thursday Club

Mrs. W. E. Cantrell of Lometa, president of the Sixth District of the Texas Federated Clubs, will be the speaker Thursday afternoon, Oct. 7, when members of the Thursday Afternoon Club will reassemble for the club year.

The federation tea honoring the president, Mrs. Ben Hamner, will have as hostesses members of the yearbook committee, Mesdames Frank Crowell, W. F. Davenport, and Jack Frost, with the affair to be held in the Woman's Club.

The Thursday club sponsors the Eastland Library, which is housed in the Woman's Club and is available to the public for only a small fee.

The Thursday club is the oldest Eastland woman's club, and it was pointed out as the club year opens, has played a definite role in the cultural life of the community. The present committee is continuing the role by choosing as the topic for study this year, "Think on These Things."

The attractive yearbook, which will be presented to members at the meeting Thursday, is dedicated to the late Mrs. J. W. Courtney, a member of the club until her death.

Class Has Meeting In Cottingham Home

Members of the Martha Dorcas Class of the First Methodist Church met in the home of Mrs. J. L. Cottingham, 500 South Bassett Street Wednesday evening for monthly social and business meeting.

Mrs. Claud Boles, president, presided. Mrs. O. M. White gave the devotional. With Mrs. George Lane at the piano, the group sang several sacred hymns.

Assisting Mrs. Cottingham were Mesdames O. M. White, Claud Boles, and F. A. Jones. Twenty-two members and guests attended.

Phone 30

406 Exchange Bldg.

DR. EDWARD ADELSTEN

OPTOMETRIST

Visual Analysis
Glasses Prescribed

Complete and
Modern Offices

EASTLAND, TEXAS

Why Get a Home Permanent and Take a Chance?

EASTLAND BEAUTY SALON

OWNER, MRS. INA M. JONES

Phone 818

508 W. Commerce

Offers You the Most Sensational

COLD WAVE

EVER OFFERED at this unheard of Price of

\$5.00

This wave is a soft, luxurious curl that will curl the hardest-to-wave hair.



THIS WAVE IS SOLD NATIONALLY AT \$10.00

Permanents \$3.50 up

We also want to introduce TRESemme Oil Shampoo Tint, a true hair coloring. Wake up, brighten up that dull, faded grey hair now.

by day by night

it's a *Soft Mood*

Martha Manning
DRESSES IN "ILLUSION" HALF-SIZES

Under soft lights, or light of day, both dressy and tailored styles submit to the new softening influence... and Martha Manning's slim-down designing! She gives the "half-size" the illusion of height, of slimmness... adds the fit figure of proportioned sizes for the shorter, fuller figure!

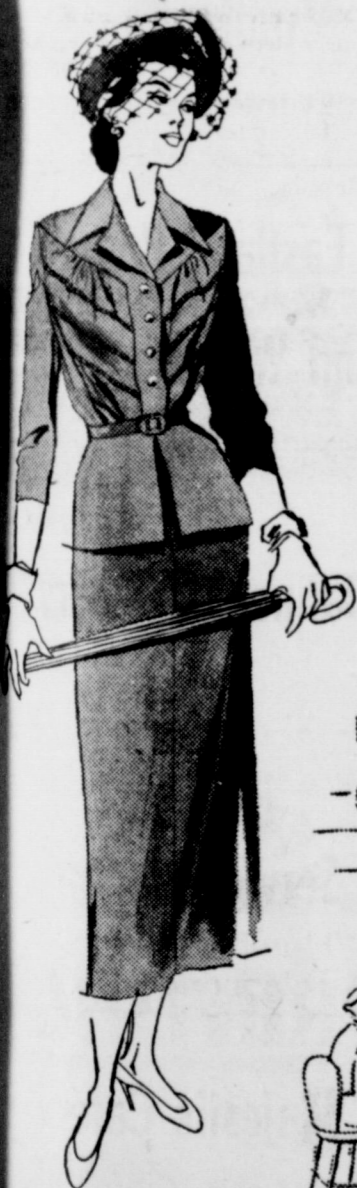

No. 8154 - Drawnwork details...
-piece with hip-slimming jacket,
fully gored skirt. Suavette rayon
crepe in Purple Iris, Evergreen,
Blue, Autumn Brown. 14 1/2-20 1/2.

\$1595

No. 7152 - Becoming vertical treatment with a symmetrical double peplum drapery, plunging neckline and parade of metallic buttons. Romance rayon crepe in black. 18 1/2-24 1/2.

\$1495

Altman's
Style Shop

MORE VALUE PER MEAT DOLLAR?

CLOVER FARM MEATS

CAREFUL TRIM!
FINEST QUALITY!
GREATEST ECONOMY!

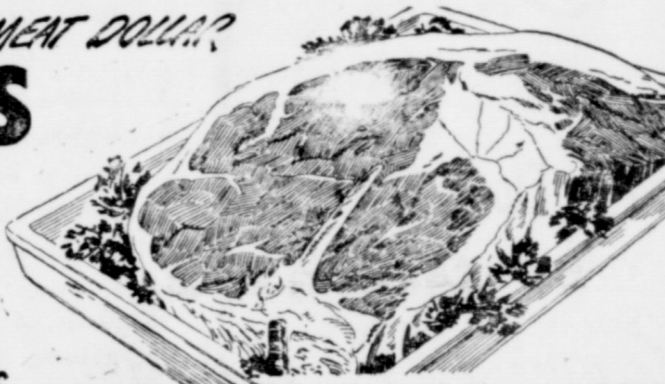

Clover Farm Meats, rich with flavor, give you more value for your meat dollar because you enjoy choicest quality, tender meats at prices as low as the livestock market permits.

SIRLOIN STEAK Lb. 80c

Tender Seven Cut
VEAL ROAST Lb. 59c

SEVEN STEAKS Lb. 65c

GROUND MEAT Lb. 53c

PICNIC SHOULDERS Lb. 61c

FRANKFURTERS Lb. 59c

LUNCH MEAT Lb. 51c

SUGAR PURE CANE

10 POUNDS **85c**

ADMIRATION UNCOLORED

OLEO Lb. 35c

Standard Quality
TOMATOES 2 Cans No. 2 25c

GLENDAL PEAS No. 2 Can 17c

GLENDAL BEANS No. 2 Can 17c

NIBLETS CORN 12 Oz. Can 23c

NIBLETS MEXICORN 12 Oz. Can 25c

SARDINES American in Oil Can 12c

Clover Farm - Pure Meat
POTTED MEAT 2 Cans 19c

Clover Farm - Pure Meat
VIENNA SAUSAGE Can 19c

COFFEE FOLGER'S

1 POUND **49c**

COFFEE FOLGER'S

1 POUND **49c**

PHONE 31

FOODS CLOVER FARM STORES MEATS

Clapp's **STRAINED FOOD** 3 Cans 23c

HERSHEY'S COCOA 8 Oz. Pkg. 19c

Clover Farm **MILK** Evaporated Tall 15c

Clover Farm **MILK** Evaporated 2 Small 15c

SPRY 3 Lbs. \$1.09

Buy 1 Large Package Regular Price

Get A **LUX FLAKES** Package Med. 5c

Buy 3 Cakes at Regular Price

Get A **LIFEBUOY** Regular 5c

Buy 2 Bars at Regular Price

Get A **SWAN SOAP** Med. Bar 5c

Clover Farm - A Super Blend
COFFEE Regular or Drip Can 49c

Clover Farm - Fancy Sweetened
GRAPEFRUIT 3 No. 2 Cans 25c

Clover Farm - Florida Sweetened
ORANGE JUICE 2 No. 2 Cans 23c

-Fancy New Jersey
TOMATO JUICE 2 No. 300 Cans 19c

CATSUP CHB, 14-Oz. 15c

FRESH FRUITS VEGETABLES

IDAHO NO. 1 RUSSET POTATOES Lb. 5c

48 SIZE ICEBERG LETTUCE HEAD 12c

LONGHORN FANCY TOMATOES CARTON 19c

CARROTS BUNCH 8c

WE DELIVER

Willy-Willys
Furniture Mart

W. B. Harris
Humble Bulk Agent
Telephone 282

MacMoy's
Clover Farm Store

Modern Dry Cleaners
Licensed Sanitone Cleaners

The Men's Shop
Telephone 678

Burr's

Poe Floral Shop
"When it's Flowers—
Say it with Ours."

Petroleum Exploration
Service
Consulting Geologists
200 Petroleum Bldg.

Kilgore's
EXTRA FINE

Home Furniture Co.
"First Furnish Your Home"
O. B. Shero Phone 199

Warren Motor Co.
Studebaker Sales--Service

Davis-Maxey
Drug Co.
"We're for the Mavericks"

Eastland National
Bank



GO TO THE FOOTBALL GAME AND BACK THE MAVERICKS!

Eastland Mavericks

VS.

DeLeon

Night Game—8 P.M. Friday, Oct. 1, 1948

At Eastland

1948 Maverick Roster

No.	NAME	Weight
ENDS		
11	Harris, Mack *	150
17	Spalding, Jimmie	140
23	Haynes, Eddie	125
27	Bumpass, Richard	150
TACKLES		
16	Sikes, Bill	185
18	Quarles, Leonard	160
24	Amis, Dan *	175
28	Smith, Roy Lee	160
GUARDS		
13	Lasater, Max	160
14	Burke, J. C. *	160
15	Hogan, Glenn	145
19	Garrett, Glenn	140
21	Falls, Larry	135
31	Miller, Cyrus	125
CENTERS		
12	Herring, Murray	160
33	Herring, Lowell	125
BACKS		
10	Wadley, Margil	130
20	Smith, Jim *	140
22	Velasco, Tom	125
25	Keuey, Jack *	185
26	Womack, Bob	125
29	Brashier, Colonel Don	130
30	Mitchell, Roy	130
32	Aaron, Edwin	135
34	Evet, Dickie	110
35	Thompson, Marion	115
36	Riggan, Morris Lee	100
37	Burleson, John	110

* Letterman

1948 SCHEDULE OF THE EASTLAND MAVERICKS

• Sept. 10 - Eastland 0, Coleman 14

AT COLEMAN

• Sept. 17 - Eastland 0, Albany 26

AT EASTLAND

• Sept. 24 - Eastland 13, Winters 12

AT EASTLAND

• Oct. 1 - Eastland vs. DeLeon

AT EASTLAND

• Oct. 8 - Eastland vs. Gorman

AT GORMAN

• Oct. 15 - Open

• Oct. 22 - Eastland vs. Dublin

AT EASTLAND

• Oct. 29 - Eastland vs. Comanche

AT COMANCHE

• Nov. 5 - Eastland vs. Hamilton

AT HAMILTON

• Nov. 11 - Eastland vs. Ranger

AT RANGER

• Nov. 19 - Eastland vs. Cisco

AT EASTLAND



Altman's
Style Shop

Smart Women's Wear

Texas Electric
Service Company

King Motor
Company

Knox Machine And
Supply Company

Blevins
Motor Company

Hanna Hardware
And Lumber Co.

See Us For Home Repairs

D. L. Houle
Shop

Apparel for Women

Pullman's

Victor Cornelius

Quality Food
Market

Get Your Football Mums At
"Wittrup's Flowers"
Telephone 140

McGraw
Motor Company

Perry Bros.
5c-10c-25c Store

Wilson's
VARIETY STORE

Carl Johnson
Dry Goods

Muirhead Motor Co.
Buick-Pontiac-GMC Truck
Dealers
Telephone 692

King Tractor Co.
Ford Tractors - Implements
Telephone 683

Higginbotham - Bartlett
Company
Building Materials Store

Crowell
Lumber Company

Besckw Jewelry
"The House of Diamonds"

J. C. Penney Company
"It Pays to Shop at Penney's"

Arther's
Trading Post
Open Evenings and Sundays

Eastland Boiler
And Welding Shop

Banner Creamery

Butler's
Service Station
"Humble Station"
Telephone 9503

Majestic Cafe
Fight 'em, Mavericks!

Eastland
Chamber of Commerce

Grimes Brothers
Genuine IHC Tractor and
Truck Parts and Service

News Items From STAFF

By SPECIAL CORRESPONDENT

in this locality have been harvesting their peas; also cotton feed crops; also cotton have been turning making ready to sow crops for the coming

Olden were the guests Monday evening of Mrs. Foreman's parents Mr. and Mrs. Allen Crosby. The ranchers in this locality have been busy shearing their goats the past several days. Cecil Nelson was a business visitor in Ranger last Tuesday afternoon. Mrs. M. O. Hazard shopped in Eastland Wednesday and visited with relative and friends while

there. Mrs. Onis Dick of Olden was a business visitor to the community Thursday. Mr. and Mrs. Cecil Nelson accompanied by Mrs. Anson Little were Eastland visitors Thursday. Walter Duncan, T. E. Pope and Cecil Nelson attended the auction sale at the Sig Faircloth barn at Eastland Thursday afternoon. Mr. and Mrs. Homer Laawrence and children of Olden, were guests Friday evening in the home of Mr. and Mrs. Allen Crosby. Mr. and Mrs. F. C. Williamson were shopping in Ranger Saturday. Mr. and Mrs. M. O. Hazard were in Ranger Saturday afternoon where they visited in the home of their daughter, Mr. and Mrs. Sam Foville. Mrs. Bessie Bennett and Mr. and Mrs. A. G. Crosby visited in Abilene Saturday. Mr. and Mrs. R. A. Parker were Ranger visitors Saturday afternoon. Lonnie Crosby who is attending Cisco Junior College, visited with his parents, Mr. and Mrs. Allen Crosby over the week end. Mr. and Mrs. Cecil Nelson and son, Ray Neil, visited in Ranger and Eastland Saturday. Mr. and Mrs. Ed Moore were in Ranger Saturday where they visited with their daughter, Mrs. Levi Dempsey and Mr. Dempsey. Rev. Bill Thorn, of Fort Worth preached at the Baptist Church here Sunday. He brought two great messages which were appreciated by a large audience. Mr. and Mrs. Maurice Hazard and Donald of Eastland, and Mr. and Mrs. J. E. Foreman of Olden attended preaching services at the Baptist Church here Sunday evening.

LEGAL NOTICE
No. 4947
ESTATE OF CLAY REEVES, JR., A MINOR
IN THE COUNTY COURT OF EASTLAND COUNTY, TEXAS
TO ALL PERSONS INTERESTED IN THE ABOVE MINOR OR HIS ESTATE:

You are notified that the undersigned Guardians have on the 28th day of September, 1948 filed with the County Clerk of Eastland County, Texas, an application, under oath, for authority to make an oil and gas lease on that certain real estate belonging to such minor described as follows:
An undivided one-third interest in the following real estate situated in Eastland County, Texas, and being a part of the Wm. DeMoss Survey and in Eastland County, Texas, and further described as follows: Beginning at a stake 670 vrs. South of the Northwest corner of the said Wm. DeMoss Survey for the Northwest corner of this tract; Thence South 763 1/2 vrs. to a stake for the Southwest corner of this tract; Thence East 1188-4/10 vrs. to stake for corner; Thence North 200 vrs. to stake for corner; Thence East 260 vrs. across West prong of Ellison Branch at 560 vrs., East prong of Ellison Branch 1005 vrs. to stone mound for Southeast corner on a West line subdivision No. 4. Thence North at 160 vrs. across Ellison Spring Branch at 563-1/3 vrs. a stone pile for Northeast corner of this and Southeast corner of a tract once owned by Wm. Gleason, et al, and being a 260 1/2 acres tract; Thence West at 905 vrs. across Lick Branch at 2167 vrs. to Gleason's Southwest corner and the place of beginning, and being 260 1/2 acres of land. Also

Being a part of the Wm. DeMoss (Survey) League and Labor of Land, situated in Eastland County, Texas, and described as follows: Beginning at the Southwest corner of a tract of land once owned by J. M. Ellison and consisting of 200 acres of land out of the West part of the Wm. DeMoss Survey; Thence North 237 1/2 vrs. to a stake for corner, the beginning corner of this tract; Thence East 1199-2/5 vrs. to the East boundary line of said 200 acres tract for corner; Thence North 712 1/2 vrs. to a stake for the original Northeast corner of 200 acres tract; Thence West 1188-2/5 vrs. to the West line of the said Wm. DeMoss Survey; Thence South 712 1/2 vrs. to the place of beginning and containing 150 acres of land, except for one acre dedicated for a grave yard; That P. L. Crossley, Judge of the County Court of Eastland County, Texas, on the 29th day of September, 1948, duly entered his order designating the 18th day of October 1948 at 10:00 AM in the County Court Room in the Court House of such County, as the time and place when and where such application would be heard and that such application will be heard at such time and place.

CLAY REEVES
MRS. IRENE REEVES
Guardians of the Estate of Clay Reeves, Jr., a Minor.

BRIDGE PARTY?
Serve your guests



ROYAL CROWN COLA
BEST BY TASTE-TEST

ROYAL CROWN BOTTLING CO.
EASTLAND, TEXAS

The Assurance Of Protection Means Peace of Mind . . .

- Get a Hamner Burial Association Policy Today!

Hamner Burial Association



Baby's Photograph Today . . .
Your Treasure Tomorrow

SHULTZ PHOTO STUDIO
202 1/2 W. Main Phone 603

When You Want
A Taxi, Call
CITY TAXI
Phone 83
CONNELLEE HOTEL
WE GO ANYWHERE
DAY OR NIGHT

Tobias Hobson, an English stablekeeper, made customers take the horse nearest the door, hence the term "Hobson's choice" meaning to take what's offered or nothing at all.

Mrs. J. M. Sherrill
406 S. Bassett
AVON PRODUCTS
PHONE 423

Prepare Your Car For Winter!

Water Heaters Floor Mats
Covers Heater & Radiator Hose

Place Order Here For Permanent Anti Freeze Now!

BUILDING MOTORS OUR SPECIALTY
Machine Shop Service

EASTLAND AUTO PARTS
INDEPENDENT HOME-OWNED STORE
SOUTH SEAMAN STREET EASTLAND, TEXAS PHONE 711

EEDY" MOSER Wash MOTORS



MOSER Wash MOTORS
SALES & SERVICE - USED CARS -
405 S. SEAMAN PHONE 460

SHOPPERS' GUIDE . . .

MEATS		PRODUCE	
SLICED BACON L.B. 57c	RUSSETT POTATOES L.B. 5c	FRESH - FIRM Tomatoes 2 LBS. 25c	FRESH - FIRM LETTUCE 2 HEADS 25c
NO. 1 DRY SALT BACON L.B. 37c	FIRM CABBAGE L.B. 5c	COLORADO CARROTS BUNCH 10c	
HOME MADE Pork Sausage L.B. 59c			
CHUCK OR SEVEN ROAST L.B. 59c			
DRESSED AND DRAWN FRYERS			

LOOK at these VALUES!

STANDARD Tomatoes 2 No. 2 Cans 25c	SUGAR 10 LBS. 84c
CRISCO 3 LBS. \$1.10	SILVERED SALMON No. 1 Can 49c
LARGE TIDE BOX 31c	KRAFT MIRACLE WHIP PT. 69c
FOLGER'S COFFEE L.B. 52c	PINTOS BEANS 2 LBS. 19c

OPEN EVENINGS TILL 9PM. AMPLE PARKING SPACE
FOOD MARKET
400 SO. SEAMAN WE DELIVER - PHONE 662

PROFESSOR WISE SAYS
DON'T BE A SAPI!
MAKE YOUR TIRES LAST TWICE AS LONG BY HAVING YOUR WHEELS BALANCED



McGRAW MOTOR CO.
Your Dodge - Plymouth Dealer

Highest CASH PRICES PAID For DEAD OR CRIPPLED STOCK For Immediate Service Phone 141 Collect Eastland, Texas



CENTRAL HIDE & RENDERING CO.

EASTLAND SHOE STORE has

Important Facts
about your Children's Feet

IT TAKES 20 YEARS TO GROW A PAIR OF FEET . . . and only one pair of misfitted shoes to ruin them

During your child's formative years, his footwear is of utmost importance. His shoes must allow his feet to develop normally . . . without cramping and squeezing. Guard your child's foot health by insisting on correctly designed and correctly fitted footwear.







We have Weather-Bird Posturized Shoes in widths, narrow and wide, to fit your child's foot . . . priced at only 3.75 to \$5.95

For extra flexibility, fit and wear, always insist on these famous style shoes scientifically designed to aid normal development.

Eastland Shoe Store
SHOES FOR THE ENTIRE FAMILY
EAST SIDE OF SQUARE, EASTLAND

CLASSIFIEDS

EASTLAND COUNTY RECORD
112 N. Seaman Street Phone 205
CLASSIFIED RATES: Three cents per word. Additional insertions, one and a half cents per word. Minimum charge fifty cents.

WANTED

TOP prices given for scrap iron, scrap metal, pipe, pipe fittings and oil field salvage. Eastland Pipe and Salvage Co., one block west of city hall. 19-tfc

WANTED: Used burlap bags. We will pay you highest prices for your second-hand feed bags. Bob Vaught, 1010 W. Main. 2tfc

WANTED TO BUY: Used furniture. We buy or sell. 114 N. Seaman. 49tfc

IF YOU HAVE anything to sell, call Marvin Hood, Phone 108J. 3tfc

I WILL buy any kind of pipe or oil field salvage. Do all kinds of oil field, pipeline and dirt work, including small tanks. Marvin Hood, phone 108J.

WANTED: Your parts and car repair business at our new and modern shop at 416 South Seaman Street. McGraw Motor Company. 20tfc

FOR SALE

YOUR ATTENTION:
New 5-room house, bath, lights, gas, garage, all nicely furnished. Four lots on corner, all for \$5800
6 rooms, 2 lots, nicely finished \$4000

5-room on pavement, carpets on floors, insulated \$4750

6-room house by school \$3500

Have cash customer for real nice 5 or 6 room home, close in. Need several vacant lots. If you have something to sell, try me.

S. E. PRICE

FOR SALE: 10-foot porcelain 2-door Electrolux refrigerator, good condition. Call Ranger 207 14 tfc

V. F. W. Miniature Golf Course at West Main and Dixie. Open every day from 4 to 11 p. m. 17-tfc

FOR SALE: We have some bargains in good, clean, used refrigerators, both gas and electric. Come and see them at Willy-Willys Furniture Mart. 16-tfc

FOR SALE: Auto repairs and service with skilled mechanics at our new and modern shop at 416 S. Seaman St. McGraw Motor Co.

I have St. Augustine grass — Will sell you the grass, and you put it out; or I'll sell you the grass and put it out for you. Marvin Hood, Phone 108 J. 6tfc

SPECIALS on permanents \$3.50 up, Ruby Lee's Beauty Shop. Tele. 66, Connelley Hotel Bldg. 21-tfc



DAIRY PRODUCTS

NOTICE

Have numerous listings consisting of all kinds of property. May have what you want. List with me for efficient handling.

LUCY BROGDON
Office 206 W. Plummer
Phone 87

S. E. PRICE
Real Estate
409 S. Seaman St.
PHONE 426

FARMS — RANCHES
CITY PROPERTY
Pentecost & Johnson
208 S. Lamar Box 343

FAGG & JONES
REAL ESTATE & LOANS
310 Exchange Building
Phone 597
EASTLAND, TEXAS

READ RECORD
CLASSIFIED ADS

FOR SALE: Fourteen dresses in small sizes (12, 14, and 16's) Bargains. Call at 508 S. Daugherty. 27-2tp

FOR SALE: Two Youngstown Steel mahogany desks, with two matching file cabinets. Tel. 465. 281tc

FOR SALE: Harley-Davidson "45" motorcycle. Good condition. Will sell cheap. Bill Crone, Olden, Tex. 281tp

FOR SALE OR TRADE: All or any part in building at Valley Fruit Stand. Reasonable. Frigidaire, scales, counters, and groceries, shelves, etc. Reason for selling, other business. 214 S. Seaman St. 281tp

FOR SALE: Miscellaneous household goods. 414 N. Green St. 281tp

MISCELLANEOUS

I DO BULLDOZER WORK. Marvin Hood, Phone 108J. 6tfc

V. F. W. Miniature Golf Course at West Main and Dixie. Open every day from 4 to 11 p. m.

Try our Service Department on your next auto repair job. Osborne Motor Co., 314 W. Main. 15tfc

WANT a picture made in your home? Weddings, reunions, family groups, a specialty. Shultz Photo Studio, Phone 603. 16tfc

WILL PAY CASH for anything of value. Phone 108J, Marvin Hood. 3tfc

IF YOU HAVE a tough job, I will solve it and furnish labor. This means all types. Marvin Hood Phone 108J. 27tfc

FOR FREE ESTIMATE on floor refinishing, see Hanna Hardware and Lumber, phone 70. 40tfc

FOR RENT

FOR RENT: Residence and service station, or residence only. One mile south on Carbon Highway. J. N. Jordan. 27-2tp

O.K. SHOE SHOP
202 South Seaman
Expert Shoe Repairing
A complete line of dog harness and collars
Quality Materials
M. W. GRIERGER, Prop.

KARL & BOYD
FANNER Post 4236
Veterans of Foreign Wars
Meets 2nd & 4th
Thursdays 8:00 p.m.
Overseas Veterans Welcome

DULIN-DANIELS POST NO. 70
American Legion
Meets 1st and 3rd
Thursdays
8 p.m. Legion Hill
Initiation 1st Thursday Night

DO YOU NEED A HOME?

We have several small homes listed at less than \$3000., also a number of good homes on our list at less than \$4500. Others at \$4750 and up.

Terms can be had on most of these.

We have loan connections for long term financing at low interest rates. Call us for an appointment at any time.

Fagg and Jones
Phone 597
310 Exchange Bldg.

Eastland Photocopy & Reproduction Co.

Telephone 682
201 Petroleum Bldg. Eastland, Texas

MISS BARBARA FRANKLIN
Manager and Operator

Copy better with Photography. Modern vacuum seal contact printing up to 31x43 inches.

Rapid Dependable Service

We can make tracings when only blueprints are available. We can produce duplicate tracings. We can make tracings from pencil or ink drawings, all by contact printing. We can make copies of maps, legal papers, reports, etc.

Now Open For Business Standard Rates
Mail Orders Accepted. All Work Confidential

MAJESTIC

FRIDAY AND SATURDAY
The Story of "The Babe," King of Swat . . .
"Babe Ruth Story"
William Bendix—Claire Trevor

SUNDAY AND MONDAY
Cornel Wilde — Linda Darnell
"Walls of Jericho"

TUESDAY AND WEDNESDAY
Margaret O'Brien—Geo. Murphy
Butch Jenkins—Edward Arnold
"BIG CITY"

THURSDAY ONLY
Wm. Lundigan—Jacqueline White
"Mystery in Mexico"
Plus Surprise Feature 8:00 P. M.

Lyrice

FRIDAY AND SATURDAY
JOHNNIE MACK BROWN
"Frontier Agent"

SUNDAY ONLY
James Oliver Curwood's greatest outdoor story brought back again.
George Brent — Beverly Roberts
"God's Country and the Woman"

IF YOU NEED AN
ELECTRICIAN
CALL
Basham Electric
Shop
Bus. Phone 304 Res. 295

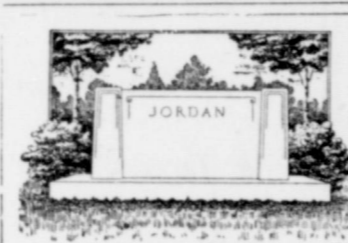

ALEX RAWLINS & SONS
MONUMENTS
Weatherford, Texas
Serving this community for more than 63 years.

W. T. Young
PLUMBING
CALL US FOR
Reasonable Prices and New
Plumbing Supplies
DEPENDABLE WORK
606 S. Madera
Res. Ph. 254W.

SUPER
CHEVROLET
SERVICE
LAMB MOTOR CO.
Wheel Alignment

Morton Valley

(Continued From Page 4)

Mr. and Mrs. Clifton Cook of Dallas, Mr. and Mrs. Ogal Lemon and sons of Mineral Wells, Mr. and Mrs. Cecil Fulcher of Dallas, Luke Morton, of Dallas, Mr. and Mrs. T. L. Wheat and children, Buster, T. L. Jr., Dorothy and Verna.

Afternoon guests were Mr. and Mrs. John Fulcher, of Jayton

Mr. and Mrs. Clifton Cook of Dallas, Mr. and Mrs. Ogal Lemon and sons of Mineral Wells, Mr. and Mrs. Cecil Fulcher of Dallas, Luke Morton, of Dallas, Mr. and Mrs. T. L. Wheat and children, Buster, T. L. Jr., Dorothy and Verna.

Afternoon guests were Mr. and Mrs. John Fulcher, of Jayton

Texas and Mrs. Mary Bargsley, visited her parents Mrs. Miss Dorothy White of Abilene. Floyd White last week

Health Hints

WORDS FOR THOUGHT

"Following the paths of least resistance is what rivers and men crooked."

NERVOUSNESS

CASE NO. 1048
This lady, age 55, was very nervous for years. She had shortness of breath, fluttering and pounding the heart, chronic constipation, pains, nausea, with fluttering feeling in stomach which had bothered her for six months. She spent most of her time in bed, resting, but continued to grow worse. She had tried most everything mentioned, but to no avail. Finally member of the family over-ruled protests from the family and took her to a Chiropractor. Spinal examinations were made, and the X-ray revealed the true condition of her spine. Corrective adjustments were begun, and she was discharged, this lady was free of symptoms, had gained 20 pounds, does her own work, walks many blocks town.

IT COSTS NOTHING TO INVESTIGATE IF YOUR CONDITION MAY BE CORRECTED. DO NOT BECOME SPONTANEOUS AND "GIVE UP," EVEN THOUGH OTHER METHODS MAY NOT HAVE HELPED. TRY CHIROPRACTIC FOR YOUR HEALTH NEEDS.

Eastland Chiropractic Office

206 S. SEAMAN PHONE 217
CLOSED THURSDAY AFTERNOONS

\$1.00 Down — \$1.00 a Week

Club Aluminum

HAMMERCRAFT WATERLESS COOKWARE

6-Piece
25TH ANNIVERSARY
SET

You save when you buy this useful set at the special, less-than-prewar price. You can save every time you use the set — on fuel, food, and health-giving vitamins and minerals. And you can keep on saving, every day of your life—saving work, worry, and time, as well as money—because Club Aluminum Hammercraft Waterless Cookware is made to last a lifetime. The set contains the basic pieces for every day cooking needs. Order it today. Your savings can pay for it.



FOR A LIMITED TIME
\$1888
REGULARLY \$21.20

YOU GET THESE 6 BASIC PIECES
Price if Bought Separately

1½-qt. Covered Sauce Pan	3.15
(Cover fits 8½-in. Fry Pan)	
2-qt. Covered Sauce Pan	3.45
3-qt. Covered Sauce Pan	3.95
4½-qt. Dutch Oven	5.95
(Cover fits 10-in. Fry Pan)	
10-in. Open Fry Pan	2.95
6¼-in. Open Fry Pan	1.75
*Same as prewar	\$21.20

Yes, it's the same thick-molded Club Aluminum that once sold at home demonstrations for about DOUBLE today's prices; and is now being used in millions of homes!

HERE ARE 3 MORE SETS TO CHOOSE FROM:

4-Piece STARTER SET
REGULARLY \$16.30
Now \$14.95

6-Piece UTILITY SET
REGULARLY \$22.34
Now \$19.95

8-Piece SPECIAL SET
REGULARLY \$28.09
Now \$24.95

\$1.00 Down — \$1.00 a Week

PULLMAN'S

FALL HATS

Smart Styles in Fall Hats, to set off your Fall Suits and Coats. Get them at Burr's! \$2.98 to \$7.95

Wiltshire
SOLD HERE EXCLUSIVELY

First Impressions Count

Wear a PORTIS HAT

People judge you by your appearance. PORTIS contributes to the well-dressed look in hats of superb quality in new autumn colors . . . and for value, there is none better.

Burr's