

Make Eastland Your Shopping Center!

# THE WEEKLY CHRONICLE

Eastland County's Own Progressive Publication For All The People

Make Eastland Your Shopping Center!

VOL. 52 (Established November, 1887) EASTLAND, TEXAS, FRIDAY, OCTOBER 11, 1940 NO. 50

## COUNTY F.S.A. PROGRAM WILL BE ON OCT. 15

The Eastland County F. S. A. and other cooperating agencies are sponsoring a Field Day program which will be given at the Henry L. Scitern home, two miles southeast from Kokomo and five miles west of Gorman, Tuesday, Oct. 15.

George I. Lane, Eastland County Rural Supervisor, will preside. Following is the program to be given:

9:30 a. m. "How the Farm and Home Plan and Keeping Records Help Us to Make a Living," Mr. and Mrs. Robert Q. Marshall.

10:00 a. m. "How We Make a Living on Our Farm," Henry L. Scitern; William F. Arnold.

10:30 a. m. "Proper Storage of Food and Ventilated Pantry," Miss Ruth Ramey, County Home Demonstration Agent, Eastland County.

11:00 a. m. "Preparing and Serving the Foods We Can and Store," Mrs. Henry L. Scitern.

11:30 a. m. "Fertilizer—Benefits and Effects," Elmo Cook, County Agent, Eastland County.

12:00—Lunch.

12:45 p. m. "Sweet Potatoes—Production," W. B. Starr.

1:00 p. m. "Inexpensive Toys," Mrs. Kenneth Jameson.

1:15 p. m. "Relation of the Farm Plan to Farm Management," Robt. Fisher, District RR Supervisor, F.S.A.

1:30 p. m. "The Home Plan Helps to Get the Job Done," Mrs. Lena Taylor, District Home Supervisor, F.S.A.

1:45 p. m. "Orchards—What to Grow and How to Cultivate," Quincy D. Fuller.

2:00 p. m. "Raising Chickens," James Matthews; "Egg Production," Mrs. J. O. Jackson.

2:15 p. m. "Turkey Raising," Willie N. Stephens.

2:30 p. m. "Vocational Agriculture; Relation to F.S.A. Program in County," A. A. Caudle, Vocational Agriculture Teacher, Cisco, Texas.

2:45 p. m. "What I Think of Trench Silo," Willie Cooper, Henry D. Hamilton.

3:00 p. m. Visit to Mr. Quincy D. Fuller's orchard.

## Johnny Gets His Gun—Plus Plenty

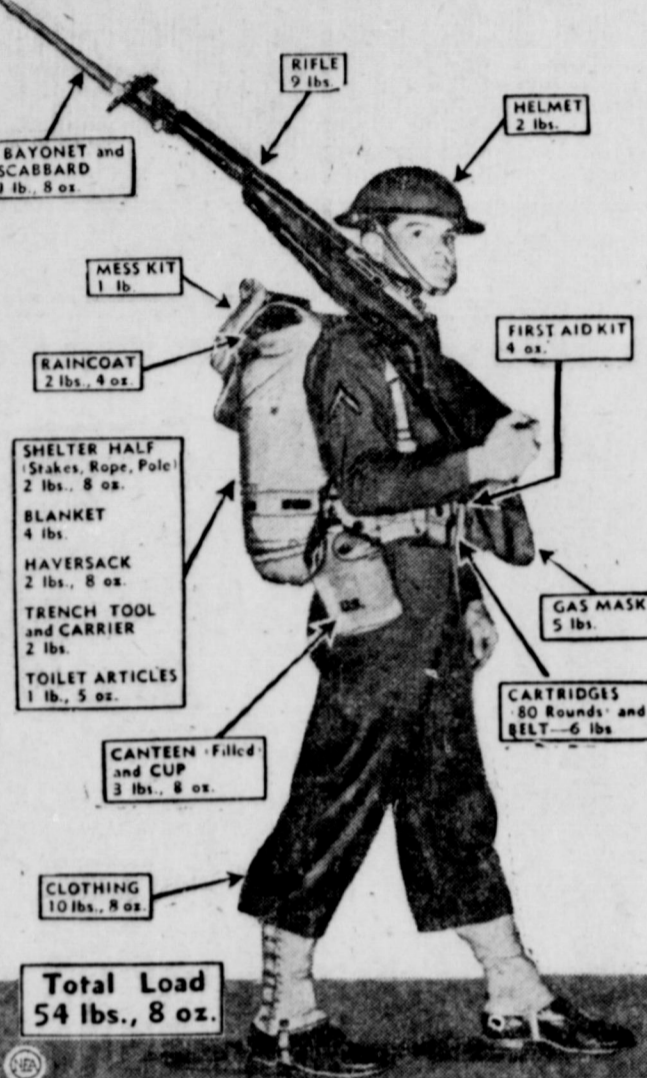

Attention, future draftees. Photo above gives you a preview of the 54 pounds, 8 ounces of regulation army equipment you'll be lugging for a year if your number is called. That's not all, either, for Private First Class Harold L. Campbell of Copper Hill, Tenn. is pictured above without the seven-pound overcoat that's part of regulation winter wear.

## COURT RULES CITIES MUST PAY GAS TAX

AUSTIN, Oct. 10.—The Texas supreme court has held that municipalities must pay the four cents a gallon tax levied on gasoline the same as private purchasers. In another decision it was held that Houston Belt & Terminal Railway company is liable for additional franchise tax, which it had contested on the ground that it was a non-profit organization formed by railroads entering Houston to facilitate handling of traffic.

The gasoline tax decision held the city of El Paso liable for the tax on 70,579 gallons of gasoline purchased in New Mexico and used in municipal vehicles. The case was considered a test one for both cities and county and is estimated to involve a million dollars in gasoline tax for the state at large.

Today's ruling in an opinion by Judge Richard Critz held that the gasoline tax is not an ad valorem tax, an income tax or an occupation tax from which the city would be exempt, but an "indirect excise tax." The tax is on first sale inside the state but the statute defines "first sale" also to include use.

One of El Paso's defenses had been that the gasoline was purchased outside the state. Judge Critz said: "To hold that a city can purchase motor fuel outside the state and escape the user tax would be to hold that the legislature has deliberately enacted a law which would for all practical purposes prevent dealers within the state from selling motor fuel to cities and government agencies. We do not believe that the statutes evidence such an intent."

The opinion also held that restriction of the use to city streets did not exempt the user from the tax because city streets are part of the public highways.

The gasoline tax ruling of the supreme court affirms that of a Travis county district court and overrules the third court of civil appeals, which had held cities were exempt from the gasoline tax because they were not specifically named among those subject to the tax.

## Stephenville Man Heads Eastland Democratic Group

AUSTIN, Oct. 10.—With the campaign for "a million Texas votes for Roosevelt in 1940" well underway, the Texas democrats have launched their statewide finance drive to assist the nationwide fight to return the president to office on Nov. 5, Myron G. Blalock, Texas Roosevelt campaign manager has announced from headquarters at Austin.

C. O. McMillan of Stephenville has been named by Blalock as chairman of the Eastland county finance committee and is in charge of collecting local contributions for the Roosevelt drive. Democrats here have been urged to contact the county democratic finance chairman.

Funds collected in Texas, Blalock stressed, will be used by the National Roosevelt Campaign committee in the doubtful states to combat the vast financial backing of the opposition. Every Texas democrat, he said, is to be offered an opportunity to make a contribution, no matter how large or small, to the Roosevelt cause.

Those who wish to contribute may either give the help to the county finance chairman or mail it to Democratic Campaign headquarters at Austin, Blalock said. An official souvenir receipt will acknowledge every contribution reaching Austin, and a second receipt will be mailed the donor from Washington headquarters, he added.

There is no doubt Texas will go overwhelmingly for Roosevelt November 5, but as the banner state of American democracy, Texas must also help the fight financially in borderline states. As usual we must depend on the people themselves to combat the almost unlimited financial backing Eastern capital is giving the republican nominee," Blalock stated.

## The "Opera House" Is Becoming Extinct Over This State

AUSTIN, Texas.—The "opera house," once the gathering place in Texas for amusements, commencement exercises, political conventions and prize fights, is becoming extinct.

Many of the old opera houses still exist as buildings but they have been remodeled and turned to other uses.

Passing of the opera house in Texas began with the advent of the vaudeville houses and the movies. Some were turned into picture houses and still furnish a stage for the one night road shows that tour the west. City auditoriums now get the grand operas and the bigger stage shows.

Many of the old opera houses no longer are devoted to any type of entertainment. Some have been remodeled into stores or office buildings. Some house industries. Over a few the lyre and the mask remain as reminders of earlier days. "Opera house" is found lettered on the front of many a present-day Texas mercantile building in smaller Texas towns.

Famous among the old playhouses, the Hancock opera house in Austin still entertains as a second-run picture show. On its board the great of the stage appeared from 25 to 50 years ago—sometimes to dodge missiles from the exuberant State university students who always filled the gallery. Its predecessor, a stately old stone opera house with carved front, is used by a printing establishment.

Greenwall's Fort Worth opera house gave way to the Byers opera house in the flush days of cattle and oil development. Both were superseded by vaudeville houses, and now by movie palaces.

San Antonio's oldest playhouse became the Casino club and later a storehouse for supplies of the city water department. Its successor as an opera house passed through similar stages of club occupancy and conversion to mercantile uses.

Burlesque houses where the cowboys could drink while they applauded the show disappeared ahead of the opera house. Galveston, Houston, El Paso, all have seen their passing.

Nearly every city school now has its own auditorium for commencement exercises. Auditoriums or stadiums take the athletic events once seen in the opera houses.

Big opera companies still draw crowds on tour but they are not heard in opera houses.

One with the opera house is another long favored Texas entertainment—the minstrel show.

## Saved From Nazis by American Pal



Lion Feuchtwanger, above, famed anti-Nazi German author who was reported headed when Germans entered Paris, is pictured on recent arrival in Jersey City, N. J. He escaped when an American "friend" "kidnaped" him from French concentration camp before advancing Germans arrived.

## NAZI OFFICERS IN RUMANIA AS CIVILIANS

BUCHAREST, Rumania, Oct. 10.—(Passed by Censor)—Fifteen German officers wearing civilian clothes were reported to have checked in at one hotel today and informants said that numerous German aviation officers were in the city.

Reports from Galatz, on the Danube at the edge of Russian-occupied Bessarabia, said that many trucks, marked with swastikas, were in the streets and that the drivers were in mufti so it was not learned whether they were German soldiers or civil authorities supervising the evacuation of Germans from Bessarabia.

It was learned that the British legation had advised all Britons connected with the Rumanian oil industry to leave the country.

(At Stockholm, Sweden, the newspaper Tydingen said in a Berlin dispatch that German and Italian troops soon would press on from Rumania to Irak's oil fields and that Turkey was rushing military preparations to oppose such a move. Other Swedish newspapers stressed the importance of the presence in Berlin of M. Magriano, Bulgarian minister of agriculture and reportedly a close friend of King Boris. Some newspapers predicted that Bulgaria's claims against Greece would be pushed as soon as Magriano returned to Sofia.)

The Rumanian government last night replied to Great Britain's strong note asking for "elucidation" of the German military activity in Rumania. Sources close to the British legation said the reply gave "certain assurances of a general nature." Other sources said Rumania's note had stressed a determination to cooperate with the axis powers, with whom the country now was indisputably bound.

The note was forwarded immediately to London. Britain was said to have inquired whether the German activities signified either an occupation or a fictitious occupation of Rumania, and it was believed that Rumania's reply would determine whether Britain maintained diplomatic relations with Rumania.

The arrival at Constanza yesterday of 8,500 tons of Russian oil allayed some of the apprehension here over Russia's attitude toward the sending of German experts to "train the Rumanian army." It is only a two-day trip by slow tanker from Russian oil ports to Constanza and it was assumed that the shipment had left Russia after the coming of German forces here was disclosed. Hence the arrival of the oil was taken as a gesture of good will by Russia.

## RUMANIA NOW IS PREPARING FOR AIR RAID

Air raid shelters were hastily constructed today in Bucharest as diplomats speculated on the possibility of an axis drive southward against Turkey.

British-Rumanian relations were broken and the British citizens were warned to return to their homeland as German officers appeared to take charge of the Rumanian army and to protect the oil fields. Reports from Russia said that Sebastopol was blacked out last night.

Premier Benito Mussolini of Italy reviewed troops at Padua, but failed to make his expected declaration of future axis plans.

German raiders over Britain concentrated on railroads, the usual target immediately preceding an invasion attempt, besides heavily bombing London. London's famous St. Paul's Cathedral, one of the oldest religious structures in Great Britain, was hit and damaged by a German bomb and 35 persons died when a bomb hit their air raid shelter.

The British said their bombers continued big scale attacks and that during daylight raids over Holland saw friendly waves from many of the Dutch residents.

Japan's foreign minister reiterated the axis alliance is a "peace pact" and expressed hope that the United States will avoid the "awful catastrophe of war."

Colonel Batista was inaugurated as president of Cuba and expressed the hope that the Americas will be united for a common defense.

## Camera Club Doing Such Good Work It Creates a Problem

The Ranger Camera Club members are showing a decided improvement in their work, a new display of prints made by the members of the club indicates. This display is in the lobby of the Gholson Hotel, near the entrance.

Subject of the latest efforts of the club is children, the prints on display showing good subject matter and excellent photography.

One of the chief troubles of the club members now, one member stated today, is in selecting the best prints as prize winners. The competition has become so close, he pointed out, since so much improvement in the work has been noticed, that selecting first prize winners over second and third places has created quite a problem.

The prints on display represent the best work done by club members in their most recent competition.

## Sleeping Sickness In Horses Moves Further To South

COLLEGE STATION.—Sleeping sickness in horses and mules which has been found in North Texas is now making its way South and has made its appearance in the vicinity of Brazos county, Dr. A. A. Lerner, head of the department of veterinary medicine and surgery at Texas A. & M. College said Friday.

"We have had approximately 20 cases of the disease recently and they all came from nearby Edge, Kurien, Normange and Madisonville," he said. "We do not keep the animals in the hospital here but simply give them treatment and prescribe the nursing to be followed at home."

He explained that while the disease is infectious it is not contagious and can be prevented by inoculation done by a veterinarian. After the animal takes the disease early treatment may save it but in many cases it dies due to delayed treatment, he added, in advising preventive treatment.

"The animal may stand up alone for five or six days with the disease and still be cured but once it gets down the chance of recovery is very small," he explained.

## Dr. H. M. Lanham Is Buried in Waco

WACO, Oct. 10.—Funeral services were held today for Dr. H. M. Lanham, 66, brother of Fort Worth Congressman Fritz Lanham, and a son of the late Gov. W. T. Lanham.

Dr. Lanham died in a government hospital at Biloxi, Miss., Monday. He had lived here since 1906 after spending his boyhood in Weatherford.

## Farmers Planting Vetch For Soil

Several Eastland county farmers are making plans to sow hairy vetch on cropland as soon as it rains, for the purpose of building up their soil. The vetch will also serve as a cover crop to prevent soil blowing during the winter and spring months.

Idaz Echols of Staff community is sowing 30 acres on land that was plowed to cowpeas. He fertilized the cowpeas with superphosphate fertilizer. Robert Tucker of Gorman plans to sow 20 acres of vetch. Small acreages are being sowed for seed plots by J. D. Inabnet of Pioneer, A. W. Armstrong of Rising Star and R. L. Williams of Gorman. A. A. Hyatt of Gorman has already sowed some vetch in his pecan orchard.

Hairy vetch is sowed or planted in rows in well prepared land after the first fall rains at the rate of about 20 pounds per acre. The seed should be inoculated before planting and planted at a depth of about two inches.

## State Highway Information Oct. 8 Through Oct. 14

The State Highway engineer lists the following sections of road in Eastland and adjoining counties as being of a temporary traffic facility nature and advises traffic to proceed with caution over them, through October 14. Sections involving travel through construction areas are so indicated.

U. S. Highway No. 80 (1)—Eastland county, 0.10 mile, around Leon river bridge under construction at east city limits of Eastland, fair in all weather.

(2) Eastland county 0.12 mile, around bridge under construction, 2.0 miles west of Ranger, fair in all weather, dusty.

U. S. Highway No. 281 (1), Palo Pinto county—0.51 mile, from 1707' north of junction Highway 80, south, drive slowly, dusty.

For the benefit of motorists, the Texas Highway department has in operation six courtesy stations, located at or near the Texas border on main arteries of traffic entering the state. These courtesy stations are operated fourteen hours each day. They furnish information of road conditions, points of interest, state parks, hotel accommodations, the natural resources of the state, and a description of the Pan-American Highway to Mexico City. These courtesy stations are located at the following points:

- 1—In Cautillo on U. S. 80.
- 2—At intersection of U. S. 281 and 287 in Wichita Falls.
- 3—West city limits of Texarkana on U. S. 67.
- 4—In Laredo on U. S. 81.
- 5—In Orange on U. S. 90 at west end of Sabine river bridge.
- 6—In Glenrio on U. S. 66.

## County K. P.'s To Attend Abilene Meeting Oct. 14

Many Eastland County members of the Knights of Pythias are planning to attend a meeting of that order in Abilene Monday night, Oct. 14, at which time John Lee Smith of Throckmorton, a high ranking officer in the Pythian order, and State Senator-elect from this district, will be the honorees.

The meeting will be held at the Automobile Building on the Abilene fair grounds, beginning with a barbeque and banquet at 6:30 p. m. and lasting until 7:15 p. m.

Initiatory work in the rank of Page will begin at 7:30 p. m.

The program of amusement and entertainment, including that portion pertaining to the honorees, will be from 8:30 p. m. to 10:00 p. m.

## Morton Valley P.T.A. Met On Last Tuesday

Fifteen mothers met in the auditorium of the Morton Valley school for study Tuesday afternoon at 2:45 o'clock. Mrs. Joe Butler presided and Mrs. Ted May brought the lesson, "When Do We Eat." Mrs. T. L. Wheat will present the next lesson on October 22.

The Morton Valley Parent-Teacher Association held its first meeting of October in the high school auditorium Tuesday, Oct. 8 at 3:45 o'clock with the president, Mrs. T. L. Wheat, presiding.

Pupils of the fourth grade, directed by Miss Loma Fay Hearn, presented a program on "Book Friends."

Mrs. Ted May, membership chairman, reported 50 paid memberships. The campaign will be that dues may be sent to the closed at the next meeting so state office before Oct. 25th.

Mrs. Thad Henderson, finance chairman, announced plans for a carnival to be held November 1. Committees to be in charge of the various concessions were named.

A quintet of high school girls, Doris May Harbin, Anna Joy Hearn, Jo Jane Nix, Berta Lee Pickett and Doris Wheat, accompanied by Mrs. Roy Baskin, gave a song, "I Would Be True," Mrs. McMahon gave a talk on "Well-Founded Attitudes."

Those present were: Misses Glenn Duncan, Loma Fay Hearn, Opal May Hearn and Clara Williamson; Mrs. H. Tankersley, T. E. Castlebrey, W. E. Tankersley, O. H. Williamson, W. A. McMahon, J. W. Harrison, T. L. Wheat, Roy Baskin, Langlitz, Joe Butler, J. D. Clements, Josie K. Nix, W. F. Crouch, Cecil Eubanks, Byron Rucker, Raymond Rucker, N. E. Jensen, Clyde Colyer, H. C. Pounds, Ted May, Netty May Terry, Clint Jones, W. B. Peoples, H. Adams, J. E. Craig, D. D. Franklin, Thad Henderson, H. O. Hearn, W. E. Hensley, J. C. Carter and Dee Williamson; Mr. W. A. McMahon and Mr. W. F. Edwards.

## Interest In W.P.A. Night Recreation Center Is Shown

The community as a whole has shown its interest and cooperation by turning out in massive numbers to attend the Eastland W.P.A. Recreation Center each Tuesday and Thursday evening from 8:00 to 10:00, those in charge say.

The Tuesday evening program was opened by Earl Francis leading the entire group in the Pledge of Allegiance and "God Bless America."

Volunteer director "Curley" Maynard assisted in square dance instructions.

The estimated number present at the peak attendance hour was 268.

Dances that were obviously most enjoyed were "Heel and Toe" and "Ten Pretty Girls."

Dances to be given more attention Thursday evening are "New Shoes" and "Ten Pretty Girls."

## Peanut Disease Control Being Closely Studied

E. A. Miller, A. & M. College Extension Agronomist, has been requested to cooperate with peanut growers of Eastland County and the county agent in making a study of "Southern Blight," the peanut disease that has been taking a heavy toll of peanuts for the last several years. County Agent Elmo V. Cook advised Miller early this week that more than seventy-five percent of the peanuts in some fields have rotted off the vines because of the blight and that the disease has become more intense and extensive in the county for the last five years.

Cook advised that he is expecting Miller and other specialists to arrive in the county some time during the next two weeks to study the disease in the fields and to make recommendations for controlling it next year.

## Ranger HD Club Meets On Tuesday; Plans Fair Work

Mrs. O. A. Hinman was hostess to the Ranger Home Demonstration Club at the regular meeting Tuesday afternoon at 2 o'clock when a work program was carried out, which consisted of quilting.

After the business session plans were completed for the club's participation in the Eastland County Fair. The members entered into a round-table discussion on the subject of poultry with each giving pointers on how to feed hens for better egg production.

Those attending the meeting were Mrs. Hardin Neal, Lillian Eastland, Jack Blackwell, J. B. Ferris, G. T. Williams, J. H. Wallace, G. C. Love, L. E. Wallace and the hostess, Mrs. Hinman.

## Pioneer Farmer Near Completion Fertilizer Test

J. D. Inabnet, who farms near Pioneer in Eastland County, has completed a series of fertilizer experiments on his land when he harvests his peanut crop. In order to determine what commercial fertilizer is best adapted to his land and the maximum quantities it is profitable to use, Mr. Inabnet used different fertilizers in varying amounts on separate blocks of peanuts. He intends to check the yields and fertilizer returns when he threshes the peanuts.

Mr. Inabnet has built up his farm from a badly eroded, worn out piece of land to a profitable farm by terracing, planting at least half of the cropland to peas to be turned under green and using commercial fertilizers in the land. During the last two years he has cooperated with the county agent in demonstrating soil building by fertilizing legumes with phosphate fertilizers, then turning under the legumes while they are still green.

## County Service Board Members Meet; Organize

The Eastland County Service Board, designated as District No. 8 and composed of Jay Mitchell and Join Turner, Eastland, and E. M. Howard, Rising Star, met Thursday morning in the office of Mr. Turner and organized for the work they are to do.

The three members of the Board will go to Fort Worth today to attend a school of instruction and after this, it is stated, the matter of clerical and such other helps as may be needed and obtainable, will be given consideration.

## County Singers Meet at Mangum Saturday-Sunday

The Eastland County Singing convention meets Saturday night and Sunday at Mangum. A. E. LeClaire, president of the organization, states that from all reports there will be a good attendance.

The Eastland county singers organization is one of the oldest of its kind in this section.

## County Agent Says Treat Grain Seed for Planting

Treating of wheat, oats and barley seed before planting is being recommended by Elmo V. Cook, county agent who reminds Eastland county farmers that it costs less than three cents per bushel to treat seed and the expense and effort are repaid many times in increased yield of grain.

The standard treatment recommended for small grains is Ceresan, a powdered chemical which is mixed with the grain at the rate of one half ounce of the chemical per bushel of seed. The chemical can be done in a tight container by placing both in the container and agitating the contents or in a tight floor by turning the seed several times with a shovel after the Ceresan is dusted on the seed.

The county agent estimates that the yield of oats in Eastland county would be increased at least four bushels per acre with seed treatment, meaning an increase of twenty thousand bushels per year at a cost for Ceresan of less than \$300. The increase in yield of wheat in the county would probably be at least ten thousand bushels if all the seed were treated before planting. The probable expense would be about \$200.

## Airport Projects Bill Is Signed As Tour Is To Start

WASHINGTON, Oct. 10.—President Roosevelt today signed the \$228,131,000 bill which includes \$40,000,000 for improving about 250 civil airports for defense projects.

Tonight the president begins a two-day tour of defense establishments in Pennsylvania and Ohio and will make a major speech Saturday night at Dayton, Ohio.

## THE WEATHER

WEST TEXAS: Decreasing cloudiness north central portion. Partly cloudy with showers elsewhere tonight. Friday generally fair, except partly cloudy in southeast portion. Colder.

# TEACHERS OF OIL BELT TO MEET MARCH 14

The executive committee of the Oilbelt Teachers Association, Unit No. 7, met in Wichita Falls last Saturday at the high school building.

## CLASSIFIED

ESTABLISHED RAWLEIGH ROUTE just becoming available. List of Customers furnished. Business well established. My health will not permit my continuing. Exceptional opportunity for right man. Please see me at once or write Rawleigh's, Dept. TXJ-222-294, Memphis, Tenn. T. L. Overbey, 318 N. Blanco St., Coleman, Texas.

FOR RENT—Apartment, furnished or unfurnished. Private bath. Close in. See Carl Timmons.

FOR SALE: Electric refrigerator, good condition, priced reasonable. Call at 210 S. Oak St.

PIANO INSTRUCTION: Dunning System of Improved Music Study. Pre-School - Beginners - Intermediate. Classes for all ages.—ROBERTS PIANO STUDIO, 906 Cypress St., Ranger.

NEED MONEY? Are your car payments too large? Do you need additional money on your car? Let me try to help you. Frank Lovett, 301 West Commerce. Telephone 93.

AUTO LOANS—New and Used Cars. Six per cent loans on 12 to 24 month new car loans. HOLC loans for sale. General insurance. Donald Kinnaird, 397 Exchange Building.

Date of the annual district convention was set for March 14th and 15th. Wichita Falls will be host to the Spring meeting.

In discussing plans for the convention program it was agreed that the association should invite one outstanding speaker to appear three or four times. The selection of the speaker was left with the president, who is also chairman of the program committee. A number of persons were mentioned for consideration.

Miss Frances E. Boyd of the Benjamin Franklin elementary school in Wichita Falls was appointed chairman of the elementary school section.

John F. Bailey, superintendent of the Breckenridge schools, and E. A. Sanders, superintendent of the Quannah schools, were appointed to serve on the legislative committee with O. B. Rose, high school principal of Graham, and vice president of the Oilbelt association. Rose is chairman of the legislative committee.

The executive committee agreed to allow the district president a limited amount of expenses in visiting local units of the Texas State Teachers association, whenever he is invited to appear before them.

Twenty dollars will be allowed each subject section for expenses in connection with presenting its own program.

Those attending the executive committee were J. H. Williams, president and principal of the Sweetwater high school; S. E. Pass, secretary, principal College Heights elementary school, Abilene; Charles H. Tennyson, immediate past president of the district and now president of the Texas State Teachers Association, who is a classroom teacher in Wichita Falls high school; Miss Norma E. Rollins, treasurer—classroom teacher, Wichita Falls; L. E. Dudley, Abilene superintendent and a member of the state executive committee; B. M. Dinsmore, superintendent of Elgin, and also a member of the state executive committee; G. E.

# Eastland County Cheshire Family Holds Big Reunion

Members of the Cheshire family, one of the pioneer families of Eastland county, met recently in a reunion at Abilene when Mrs. E. C. Murphy and Mrs. L. H. Barlow were joint hostesses. The occasion was in honor of a brother they had not seen in 13 years.

The families met for dinner and during the afternoon talked over old times and took pictures.

Present were: Mrs. W. T. Webb, Los Angeles; Mrs. Murphy and husband, Mrs. Barlow and husband, all of Abilene; Mrs. S. M. Fowler and husband of Eastland; J. T. Cheshire and wife, Amarillo; E. H. Cheshire and wife, New York; F. C. Cheshire and wife, Cisco. One brother, R. M. Cheshire of New York, was unable to attend the reunion.

Other relatives attending the reunion were: Mrs. Norma Scott and son, Mr. and Mrs. Dallas Murphy and daughter, Mr. and Mrs. Clinton Murphy and son, Mrs. Jesse Milburn and three sons, all of Ranger; Sidney Fowler, Jr., of Eastland; Lulu Belle Cheshire and Bud O'Hara, New York; Bobbie Williams, Sweetwater junior high principal.

# Gorman, Eastland Play Scoreless Game At Eastland

Eastland and Gorman, 12 A teams, battled to a scoreless tie in a conference game on Welch Field in Eastland Friday afternoon. The game, formerly scheduled to be played at Gorman, was transferred to Eastland on account of work that was in progress on the Gorman field.

O'Neal, acting quarterback, Hart, acting captain, and Bagley were the outstanding players for the Mavericks.

Gorman made only one feature play, an end run netting 55 yards.

The only scoring threat during the game came when Eastland held the ball on the Parther's one foot line, first down and goal to go, as the half ended.

The second half of the game was played in a seesaw manner with no goal line stands made.

Eastland made 12 first downs to Gorman's 3. Rae, Fawn Nell, Hadley Jr., Marvin and Dixie Lou Barlow; James and Celeste Cheshire of Amarillo; Clyde Jr., Bettye Lou, Claudia Maxine and Jimmy Dan Cheshire, all of Cisco.

# Society Killer Is Regarding Electric Chair With Stoicism

By United Press  
McALESTER, Okla.—Only the hope that Gov. Leon Phillips will change his mind about clemency stands between Roger Cunningham, society slayer, and the electric chair in which he is scheduled to die Nov. 15.

If he walks the "last mile" from his iron-gray cell in death row at McAlester state prison, one of the most sensational murder cases in Oklahoma history will be closed.

The 34-year-old son of a former prominent Oklahoma City physician first was questioned, then arrested when his socialite wife, Eudora, disappeared in March, 1939. At midnight on March 26, his alibi riddled by days of investigation, he confessed that he strangled her and buried her body in a sewage ditch. The body was exhumed three hours later by police and sheriff's deputies, using a rough map sketched by the slayer.

Cunningham never tried to discredit the confession, but he pleaded insanity in his district court trial as a mitigating factor. The jury, qualified for the death sentence, was unmoved. Only one

# Mahoney Well Is Making 754 Bbls. Daily by R.C. Test

The C. L. Mahaney of Dallas No. 1 A. S. Jackson, S. H. Key survey, third well in the south Carbon pool in Eastland county, made a number of spectacular flows when tools were pulled from the hole.

The operator reported Saturday that final completion gave the well 754 barrels daily on commission test, flowing through a 1-4-inch choke under pressure of 550 pounds on casing and 190 pounds on tubing.

ballot was necessary for conviction; only three to assess capital punishment.

# Drawbridge On Dry Land Means A Job

SACRAMENTO, Cal. — Nick Schwall receives \$50 a month as a bridge-tender on a bridge he does not operate.

The War Department designated the Feather river as a navigable stream, despite the fact the stream has become to shallow for anything except small power boats. Not only that, the river channel has shifted until the drawbridge now is over dry land.

**\$3,000.00 Contest \$\$\$**  
ENTER NOW!  
**Admiration 25c**  
COFFEE . . . Lb. **25c**  
Walters Cash Grocery  
Main and Lamar Eastland

**\$3,000.00 Contest \$\$\$**  
ENTER NOW!  
**Admiration 25c**  
COFFEE . . . Lb. **25c**  
Owens Grocery & Market  
West Commerce St. Eastland

OUR STORE WILL BE  
**CLOSED SATURDAY**  
UNTIL 5 P. M.  
Account Jewish Holiday! Please do your shopping Friday and after 5 p. m. Saturday.  
**THE FASHION**  
North Side Square Eastland

**YOU'RE SAFE!**  
with the new **SEIBERLING SAFETY TIRE**  
and you can buy it on **EASY TERMS!**

If you're a careful driver, the new Seiberling Safety Tire will "make a hit" with you, because it's built on these three entirely new safety principles . . .

1. A remarkable "Saw Tooth" tread that means quick starts, quick stops, protection against skidding.
2. "Heat Vents" for blowout protection.
3. A body of "Self-flex" cord that guards against dangerous internal injuries.

We'll be glad to arrange convenient terms . . . without adding any interest or carrying charge to the list price. So why wait? Let us give you the tires you need NOW!

Look for the sign of **EASY TERMS**  
**SEIBERLING TIRES**  
**LONG MILEAGE**

**JIM HORTON TIRE SERVICE**  
East Main St. Phone 259 Eastland

**PENNEY'S FALL FASHION FESTIVAL**  
*Fashions for the Family*

Exciting Fall Styles  
**JEAN NEDRA DRESSES**  
Just In From New York!  
Draped and tailored frocks with smart trims! Of rayons and rayon with wool! Reg. U. S. Pat. Off. **3.98**

Up-To-The-Minute Styles in  
**Fall Felt Hats**  
Exciting group of hats to suit every type! Stunning fall colors! Becoming new shapes! **98c**

New Lady-Like® All-in-one® of "Laxtex" **2.98** Gaymode® Hose Ringless! Fall shades **79c** Cynthia® Slips Sturdy ray. on. Value! **98c**

**Men's Dress Slacks**  
Gaberdines! Coverts! Tweeds! Fleated styles! **3.98**

**WOOL JACKETS**  
Men's all wool plaid jackets Zipper front! **2.98**

**MEN'S SHIRTS**  
Sanforized! Wavy-on-in patterns! Fabric shrinkage will not exceed 1% **98c**

**Men's Fall Ties**  
Rich new styles! **49c**

**Winter Coats**  
Buy on Lay-Away Women's Smart Styles  
Wools for sports or dress! Some for trimmed! Choose now—14 weeks to pay! Grand values! **14.75**

**Men's Town-Clad SUITS**  
Luxuriant fabrics in new soft blends! Choose now—be ready for winter! **19.75** Reg. U. S. Pat. Off.

**Shoes For the Family**  
New! Lizard Print! Women's Oxfords A small price for smart reptile prints or black suede! **1.98**  
Men's Towncraft® DRESS SHOES Antiqued copper tan with straight tips, perforations! **2.98** Reg. U. S. Pat. Off.  
**THRIFT VALUES** Straight tip style, composition soles! **1.98**  
**Boys' Dress Shoes** Smart wing tip bala! sturdy leather soles! **1.98**  
**Growing Girls' Shoes** Styles for sports or dress. Low heels! **1.98**

**Penney's**  
J. C. PENNEY CO. INC.  
EASTLAND, TEXAS

**Only the New 1941 PHILCO**  
Brings You This New Kind of **OVERSEAS WAVE-BAND!**  
Gets Europe Direct  
5 Times Easier, Stronger, Clearer!

Spectacular new Philco inventions combine to give you sensational new radio enjoyment! New kind of Overseas Wave-Band spreads principal foreign stations farther apart on the dial . . . makes them 5 times easier to tune . . . brings them in 5 times stronger and clearer! Only Philco has it!

**... AND ONLY PHILCO BRINGS YOU THESE OTHER AMAZING NEW 1941 INVENTIONS!**

- **BRAND NEW RADIO CIRCUIT.** Dreamed of but never before achieved by radio science. Reduces noise by 5 to 1, reduces "cross talk" by 20 to 1 and increases selectivity by more than 2 to 1. Only Philco has it!
- **BUILT TO RECEIVE TELEVISION SOUND AND FM . . .** the Wireless Way. Only Philco has it!
- **MANY OTHER FEATURES** including new, bigger, better speaker . . . easy-to-read dial . . . beautiful Walnut cabinet. **Come in! See it, hear it NOW!**
- **BUILT-IN AMERICAN AND OVERSEAS AERIAL SYSTEM.** Gives you far greater sensitivity on short-wave and standard reception. No aerial, no ground needed . . . just plug in anywhere and play! Only Philco has it!
- **MORE TUBES FOR THE MONEY** including the sensational Philco XXL Noise-Reducing Tubes and Super-Efficient Loktal Tubes. Only Philco has it!
- **ELECTRIC PUSH-BUTTON TUNING** with six buttons, including one for "On and Off." Only Philco has it!

**EASY TERMS!**

**Harper Music Co.**

*Your* **PIGGLY WIGGLY** *Presents*  
**Autumn ADVENTURES**  
 IN FALL FOOD *Fashions*

**SECOND SELLATIONAL WEEK!**

ARMOUR'S STAR

(THIS IS A BLUE STAMP ITEM)

**PURE LARD 4 lbs. - 29c**

**CORN** Garden Time 3 No. 2 Cans 19c  
 Extra Standard

**FRUIT COCKTAIL** Sacramento 10c  
 Tall Cans

**OATS** Quaker or 3 Minute Large Package 20c

**SALMON** Chum Tall Can 12½c

**PEAS** Phillips Delicious No. 2 Can 10c

**PINTO BEANS** A Blue Stamp Item 3 POUNDS 14c

**SPRY** 3 Pound Can 43c

**CANDY** Brown's 1 Lb. Asst. Bag 10c

ENJOY REALLY FINE BAKING AT EXTREME LOW COST

**Pipkin's Best FLOUR**

We Guarantee the Quality of Pipkin's Best Flour to Be the Equal of Any Blended Wheat Flour and You May Help With the Funds of Your Church. We will pay in cash for each

48 lb. empty bag .10  
 24 lb. empty bag .05  
 12 lb. empty bag .02

In Quantities of 25 or More ALL PAYMENTS MUST BE TO CHURCHES

**TOMATOES 2 No. 2 CANS 9c**

**GRAPE JUICE** Widmar's Pint Bottles 15c

**CRACKERS** Fresh 2 Lb. Box 15c  
 Salted

**PINEAPPLE** Libby's Tidbits or Crus'd, Buffet Cans 2 for 15c

**OXYDOL** Large 25c Box (Limit) 15c

*Autumn Adventures*

LIBBY'S FANCY WHOLE KERNEL GOLDEN BANTAM

**CORN**

2 No. 2 Cans 25c

**SALE**



FANCY WASHINGTON JONATHAN

**APPLES Doz. 15c**

**ORANGES** Large Size Dozen 25c

**CANTALOUPE**s Famous Pecos 2 For 25c

**RADISHES, MUSTARD GREENS, TURNIP GREENS** 3 For 10c

**GREEN ONIONS** 3 For 10c

**LETTUCE** LARGE FIRM HEAD 2 For 9c

**TOMATOES** Fancy Pinks Pound 7½c

**LEMONS** Large Size Dozen 19c

**YAMS** 5 Pounds 15c

**POTATOES**

NO. 1 RED

**POTATOES**

BLUE STAMP ITEM

**10 lbs. 15c**

WE RESERVE THE RIGHT TO LIMIT QUANTITIES

MAXWELL HOUSE or FOLGERS

**COFFEE**

1 Pound Can 22c 2 Lb. Can 43c

**TAMALES** Gebhardt's Eagle Brand Can 12½c

**MACARONI** With Cheese 3 15½ Oz. Cans Phillips 25c

**PINEAPPLE JUICE** Libby's 12 oz. cans 2 for 15c

**SOAP** Crystal White 3 Giant Bars 10c

**SUPER SUDS** Large Pkg. 19c

**PALMOLIVE** 2 Bars 11c

**PREM** The Pure Pork Premium Cooked Meat—Pound 25c

**ASPARAGUS** Salad Time, All Green Cut 8 Oz. Can 10c

ARMOUR'S **MILK**

3 Tall or 6 Small 18c

FINE GRANULATED **SUGAR**

KRAFT BAGS

10 Lbs. 43c

PURE VEGETABLE **FLUFFO**

SHORTENING

4 Lb. 33c 8 Lb. 65c

PLYMOUTH **COFFEE**

THE TASTE TELLS

2 Lbs. 25c

Prices for Fri. & Sat. Oct. 11-12 Eastland, Texas

**PIGGLY WIGGLY**

COME TO **PIGGLY WIGGLY**

WHERE

YOU WILL ALWAYS FIND PLENTY OF FREE PARKING SPACE IN OUR FREE PARKING LOT EAST OF OUR STORE!



**ROAST** Fancy Beef Seven Cut Lb. 18c

**SLICED BACON**

Plymouth Lb. 25c Lakeview Lb. 21c

SHOULDER CUTS

**PORK ROAST** Per Lb. 15c

SHOULDER

**PORK STEAK** Per Lb. 19c

**BOLOGNA** Per Lb. 10c

**JOWLS** Per Lb. 8c

**CHEESE** Longhorn Lb. 21c

**LAMB PATTIES** Per Lb. 25c

**HENS - FRYERS AND OYSTERS**

**PEACHES** Rosedale Large Cans 15c

**GRAPEFRUIT JUICE** 3 No. 2 Cans 19c

**MACARONI** Comet 3 Pkgs. 10c

**MARSHMALLOWS** ANGELUS 1 Pound Package 10c

**MICHIGAN RED POTTED**

**CHERRIES**

Per Can 10c

Grapenut 2 Boxes 25c Catsup, 14 oz. Bot. 10c

Texas King Meal, 5 lb. bag 13c Oleomargarine, lb. 10c



THE WEEKLY CHRONICLE

Established Nov. 1, 1887.

Entered as second-class matter at the postoffice at Eastland, Texas, under the Act of Congress of March 3, 1879.

Published Every Friday  
Office of Publication: 106 East Plummer Street, Eastland, Texas

NOTICE TO THE PUBLIC

Any erroneous reflection upon the character, standing or reputation of any person, firm or corporation, which may appear in the columns of this paper, will be corrected upon being brought to the attention of the publishers.

Obituaries, cards of thanks, notices of lodge meetings, etc., are charged for at the regular advertising rates, which will be furnished upon application.

Lessening the Economic Hangover

After more than a year of war, indications are that basic American economy has been only slightly disturbed. The stock market has not behaved hysterically. Food prices, rents, clothing and other commodity costs have not shot up to unhealthy boom peaks. There is no general profiteering.

The billions of dollars of defense appropriations have not yet shown up in the economic picture. There are, of course, certain to have their effects. It is impossible to spend that much money without having something to show for it besides boats and guns and armies. The money is bound to trickle down through to the average man. But there will also be a larger national debt and higher taxes.

But all of this is necessary. None of it is produced artificially. There is no panic—no rush to get in on the ground floor of "something good."

A recent survey of food prices generally throughout the United States reflected an increase of less than 5 per cent after the first year of war. Prices were about the same as they were a year ago, but were about 7 per cent higher than just before the beginning of World War II. The small increase reflects a normal fluctuation, caused by greater demand, rather than any speculative activity as a result of the war.

At the same time, wages have gone up. The Investors' Syndicate of Minneapolis has reported that wage earners are receiving about 15 per cent more than they were two months ago and salary workers about 7 per cent more.

Not all of the payroll increase can be ascribed to defense. Most of the defense program, after all, has not even been put into operation. Many economists believe that much of the industrial gain can be chalked up to normal changes, unrelated to the war.

The sane and orderly manner in which business has so far met and balanced the inevitable effects of a major war are encouraging. It's a pretty large order to keep an economic system running smoothly in one country when the rest of the world has forgotten all the rules.

As long as American business can continue to do the things that must be done without losing its head and basking in bloody profits, this country has less to fear from a post-war depression. The job is to build—build as fast as possible—but on solid rock.

Brazil is table set for Nazi banquet, says headline. But many a table has collapsed under too much food.

Vichy government admits De Gaulle has Africa boiling. Taking the play away from the sun, as it were.

Eastland Woman's Son Writes From Far Away Japan

Joe J. Mickle, Jr., son of Mrs. J. J. Mickle, Sr., of Eastland, and who is an officer and a teacher in Kurosci Gakuin University, Nishinomiya, Japan, a school founded jointly by the Southern Methodist and Canadian Methodist churches, has resigned his position as bursar of the school but is still a member of the teaching staff, according to information written members of his family.

Mickle and his wife have been in Japan in Missionary work for almost 20 years. They have two daughters, one about 17 and the other 15 years of age, that were born in that country, and have never felt that there was any occasion for them to give up their work and return to this country, although friends and relatives, since the present war scare has been brewing, have urged them to do so.

Mickle told his brother, Omar Mickle of Eastland, recently that he gave up his position as bursar in the school to a native Japanese, and that schools operated by foreign religious denominations other than the Methodist, had been instructed by government officials to replace their foreign officers and teachers with Japanese and that these instructions had been complied with. He stated also that it was highly probable that the same instructions would be given Methodist missionaries at no far distant future.

Mr. Mickle, in letters to his folks, hints at evidences suggesting that Japan may be approaching warlike hostilities with any and all countries not allied with Hitler. He is of the opinion, it seems, that the government of Japan has come to the conclusion that Germany is going to win the present war with England.

Bonded Warehouse For Peanuts Is To Open Monday

Eastland is to have a bonded warehouse for the storage of peanuts. H. J. Tanner, secretary of the Eastland Chamber of Commerce, announces. E. C. Satterwhite, Mr. Tanner said, will be in charge and it will be open and ready for business Monday, Oct. 14th.

The warehouse will be located in the building next door west of the Panhandle Filling Station on West Commerce street. Five hundred tons of peanuts are expected to be handled through the Eastland house during the present season.

WEEKLY CHRONICLE

PREMIUM LIST

EASTLAND COUNTY FAIR and LIVESTOCK SHOW

THURSDAY - FRIDAY - SATURDAY, OCTOBER 24 - 25 - 26, 1940

PROGRAM

H. J. Tanner, Geo. Harper Cecil Barham, Mrs. Art Johnson Programs will be held at the Firemen's Softball Field on North Seaman Street, starting at 7:45 P. M. THURSDAY, OCT. 24th

FUN DAY Entertainment sponsored by the Junior Chamber of Commerce of Eastland. Miss Virginia Weaver, Director Band concert by Eastland Band FRIDAY, OCT. 25th

CISCO AND RANGER DAY Entertainments sponsored by the Chambers of Commerce, of Cisco and Ranger. Band concerts by Cisco and Ranger Bands SATURDAY, OCT. 26th

EASTLAND COUNTY COMMUNITIES DAY 11 A. M.—Parade

Committee—Monte Rowe, Mrs. C. W. Hoffmann, Mrs. O. L. Hooper, James Reid, Bailey Hinton, Chief G. A. Murphy of Ranger, Gordon Davis of Cisco.

The parade will feature bands, floats, pets, bicycles, pioneer and spectacular costumes.

Best float prize \$25.00  
Pet prize \$3.00—\$2.00  
Costume prize \$5.00  
Largest Eastland County family over 10 members in parade \$5.00

Eastland County school room prize \$5.00  
Best decorated bicycle \$3.00  
Most dilapidated bicycle that can be ridden \$2.00  
Decision of the judges is final. All judges will come from outside Eastland County.

7:45 P. M.—Band concert by Eastland Band Local community entertainments Boxing and wrestling matches in the arena erected in center of soft ball field

COMMITTEES

GENERAL CHAIRMAN C. J. RHODES  
ASSISTANT CHAIRMAN CARL JOHNSON  
SECRETARY H. J. TANNER  
TREASURER C. J. RHODES  
COUNTY AGENT ELMO COOK  
ASSISTANT COUNTY AGENT A. C. PRATT  
HOME DEMONSTRATION AGENT RUTH RAMEY  
ASSISTANT HOME DEMONSTRATION AGENT MARGARET BLOUNT

MIDWAY—John D. Harvey, Chairman; Monte Rowe, Neil Day  
FINANCE—Earl Woody, C. T. Lucas, Allan D. Dabney, Jr., Mrs. Olney Black, C. J. Rhodes, Carl Johnson, H. J. Tanner, Mrs. Monte Rowe, E. Hinrichs, Mrs. Bryce Taylor.

PUBLICITY—Earl Williams, R. V. Galloway, E. Hinrichs, W. E. Sellers, Rising Star; Bennie Butler, Cisco; W. H. LaRoque, Cisco; W. H. Mayes, Ranger; Merrit Dunn, Carbon; T. C. Wylie, Gorman.  
ATHLETICS—H. M. Carleton, W. J. Peters, Ed. T. Cox, J. W. Q. Verner, Bill Angus.

PROGRAM—H. J. Tanner, Geo. Harper, Cecil Barham, Mrs. Art Johnson.  
PARADE—Monte Rowe, James Reid, Bailey Hinton, Mrs. C. W. Hoffmann, Mrs. O. L. Hooper, G. A. Murphy, Ranger; Gordon Davis, Cisco.

MODEL AEROPLANES—H. W. Brogdon, Thorpe Timmons, Chas. Beskow, Dick Brogdon, Pleas Moore, Jr. Ranger.

COMMUNITY AGRICULTURAL BOOTH—John W. McKinney, Route 2, Cisco, Co-Chairman; Mrs. Ted May, Route 2, Ranger, Co-Chairman.  
AGRICULTURAL DEPARTMENT—Wayne D. Thurman, Route 2, Cisco, Chairman; Herbert Wende, Route 2, Cisco; Mrs. George F. Bennett, Route 1, Eastland; Mrs. W. E. Calvert, Route 1, Ranger.

DAIRY CATTLE—T. E. Richardson, Chairman; F. E. Walker, Rising Star; C. F. Ervin, Desdemona; Mack Clyatt, E. M. Anderson, Eastland; Chas. Bell, Ranger.  
GENERAL LIVESTOCK—Dr. R. H. Hodges, Ranger, Chairman; Roland Downtain, L. A. Hightower, Eastland; J. E. Donley, S. W. Laminack, Jr., Ranger.

4-H CLUB BOYS AND GIRLS DEPARTMENT—T. E. Robertson, Chairman, Route 1, Eastland; J. W. Holcomb, Pioneer; Chas. Bell, Ranger; T. G. Canfield, Cisco; Jack Gray, Rising Star; Roy Armstrong, Scramton.  
4-H CLUB GIRLS—Mrs. R. R. Rogers, Alameda, Route 1, Ranger; Mrs. Velma Neal, Ethel Gales, Rising Star; Mary E. Putty, Desdemona; Joanna Drake, Pioneer.

WOMEN'S HOME DEMONSTRATION DEPARTMENT  
Mrs. Josie K. Nix, Mrs. Lee Burkhead, Mrs. E. E. Todd, Mrs. John Love, Miss Willie Word, Miss Sarah Mae Barber, Mrs. G. L. Love, Mrs. J. A. Trigg, Mrs. E. Webb, Mrs. Albert Ezzell, Mrs. Jess Hagan, Mrs. W. B. Starr, Mrs. Roy Crawley, Mrs. W. L. Baum.  
WOMEN'S DEPARTMENT—Mrs. Curtis Kimbrell, General Chairman; Mrs. L. A. Hightower, Mrs. C. E. Owen, Mrs. M. E. Lawrence, Mrs. Ed. Layton, Mrs. H. J. Tanner.  
KNITTING—Mrs. Tom Harris, Chairman; Mrs. W. J. Peters, Mrs. Harry Manes, Mrs. C. B. Graham, Mrs. Ray Straight, Mrs. Gerald Wingate.

PLAIN SEWING—Mrs. C. C. Ligon, Chairman; Mrs. Roy Stokes, Mrs. Mae O'Neil, Mrs. Dan Childress.  
FANCY SEWING—Mrs. L. J. Lambert, Chairman; Mrs. Dave Fiensy, Mrs. G. A. Plummer, Mrs. Guy Patterson, Mrs. R. A. Larner.  
QUILTS—Mrs. C. H. O'Brien, Chairman; Mrs. J. T. Cooper, Mrs. E. F. Altom, Mrs. A. C. Pratt, Mrs. Don Parker.  
BED SPREADS—Mrs. W. S. Adamson, Chairman; Mrs. N. L. Smitham, Mrs. John White, Mrs. O. C. Terrell.  
COOKING—Mrs. P. L. Crossley, Chairman; Mrs. Ed. T. Cox, Jr., Mrs. Herman Hague, Mrs. Jimmie King, Mrs. Frank Sparks.  
CANNING—Mrs. Jack Ammer, Chairman; Mrs. H. I. Jones, Mrs. Roy Stokes, Mrs. Wayne Caton, Mrs. C. W. Geue, Mrs. Don Parker.  
LIVESTOCK PRODUCTS—Mrs. W. E. Stalter, Chairman; Mrs. Edith Sely, Mrs. Robert Ferrell.  
RUGS—Mrs. Earl Woody, Chairman; Mrs. Ben Scott, Mrs. R. A. Rank, Mrs. L. C. Brown, Mrs. Jonny Colline, Mrs. W. A. Weigand.  
ANTIQUES—Mrs. Allen D. Dabney, Chairman; Mrs. Jack Muirhead, Mrs. Olney Black, Mrs. W. E. Chaney.  
PLANTS—Mrs. James Horton, Chairman; Mrs. Frank Castleberry, Mrs. W. P. Leslie, Mrs. Frank Jones, Mrs. Jack Frost, Mrs. Ben Hamner.  
FUTURE HOME MAKERS—Mrs. Frank Switzer, Chairman.

PLANTS—Mrs. James Horton, Chairman; Mrs. Frank Castleberry, Mrs. W. P. Leslie, Mrs. Frank Jones, Mrs. Jack Frost, Mrs. Ben Hamner.  
FUTURE HOME MAKERS—Mrs. Frank Switzer, Chairman.

PLANTS—Mrs. James Horton, Chairman; Mrs. Frank Castleberry, Mrs. W. P. Leslie, Mrs. Frank Jones, Mrs. Jack Frost, Mrs. Ben Hamner.  
FUTURE HOME MAKERS—Mrs. Frank Switzer, Chairman.

PLANTS—Mrs. James Horton, Chairman; Mrs. Frank Castleberry, Mrs. W. P. Leslie, Mrs. Frank Jones, Mrs. Jack Frost, Mrs. Ben Hamner.  
FUTURE HOME MAKERS—Mrs. Frank Switzer, Chairman.

PLANTS—Mrs. James Horton, Chairman; Mrs. Frank Castleberry, Mrs. W. P. Leslie, Mrs. Frank Jones, Mrs. Jack Frost, Mrs. Ben Hamner.  
FUTURE HOME MAKERS—Mrs. Frank Switzer, Chairman.

PLANTS—Mrs. James Horton, Chairman; Mrs. Frank Castleberry, Mrs. W. P. Leslie, Mrs. Frank Jones, Mrs. Jack Frost, Mrs. Ben Hamner.  
FUTURE HOME MAKERS—Mrs. Frank Switzer, Chairman.

PLANTS—Mrs. James Horton, Chairman; Mrs. Frank Castleberry, Mrs. W. P. Leslie, Mrs. Frank Jones, Mrs. Jack Frost, Mrs. Ben Hamner.  
FUTURE HOME MAKERS—Mrs. Frank Switzer, Chairman.

PLANTS—Mrs. James Horton, Chairman; Mrs. Frank Castleberry, Mrs. W. P. Leslie, Mrs. Frank Jones, Mrs. Jack Frost, Mrs. Ben Hamner.  
FUTURE HOME MAKERS—Mrs. Frank Switzer, Chairman.

PLANTS—Mrs. James Horton, Chairman; Mrs. Frank Castleberry, Mrs. W. P. Leslie, Mrs. Frank Jones, Mrs. Jack Frost, Mrs. Ben Hamner.  
FUTURE HOME MAKERS—Mrs. Frank Switzer, Chairman.

PLANTS—Mrs. James Horton, Chairman; Mrs. Frank Castleberry, Mrs. W. P. Leslie, Mrs. Frank Jones, Mrs. Jack Frost, Mrs. Ben Hamner.  
FUTURE HOME MAKERS—Mrs. Frank Switzer, Chairman.

PLANTS—Mrs. James Horton, Chairman; Mrs. Frank Castleberry, Mrs. W. P. Leslie, Mrs. Frank Jones, Mrs. Jack Frost, Mrs. Ben Hamner.  
FUTURE HOME MAKERS—Mrs. Frank Switzer, Chairman.

PLANTS—Mrs. James Horton, Chairman; Mrs. Frank Castleberry, Mrs. W. P. Leslie, Mrs. Frank Jones, Mrs. Jack Frost, Mrs. Ben Hamner.  
FUTURE HOME MAKERS—Mrs. Frank Switzer, Chairman.

PLANTS—Mrs. James Horton, Chairman; Mrs. Frank Castleberry, Mrs. W. P. Leslie, Mrs. Frank Jones, Mrs. Jack Frost, Mrs. Ben Hamner.  
FUTURE HOME MAKERS—Mrs. Frank Switzer, Chairman.

PLANTS—Mrs. James Horton, Chairman; Mrs. Frank Castleberry, Mrs. W. P. Leslie, Mrs. Frank Jones, Mrs. Jack Frost, Mrs. Ben Hamner.  
FUTURE HOME MAKERS—Mrs. Frank Switzer, Chairman.

PLANTS—Mrs. James Horton, Chairman; Mrs. Frank Castleberry, Mrs. W. P. Leslie, Mrs. Frank Jones, Mrs. Jack Frost, Mrs. Ben Hamner.  
FUTURE HOME MAKERS—Mrs. Frank Switzer, Chairman.

PLANTS—Mrs. James Horton, Chairman; Mrs. Frank Castleberry, Mrs. W. P. Leslie, Mrs. Frank Jones, Mrs. Jack Frost, Mrs. Ben Hamner.  
FUTURE HOME MAKERS—Mrs. Frank Switzer, Chairman.

PLANTS—Mrs. James Horton, Chairman; Mrs. Frank Castleberry, Mrs. W. P. Leslie, Mrs. Frank Jones, Mrs. Jack Frost, Mrs. Ben Hamner.  
FUTURE HOME MAKERS—Mrs. Frank Switzer, Chairman.

DAIRY CATTLE DEPARTMENT

T. E. Richardson, Chairman; F. E. Walker, Rising Star; C. F. Ervin, Desdemona; Charles Bell, Ranger; Mack Clyatt, E. M. Anderson, Eastland.

Rules and Regulations.

1. All Entries must be made to chairman of this department by noon, October 24th, 1940.  
2. Animals do not have to be registered, but must be passed upon by a committee.

3. No entrance fee will be charged and stalls will be furnished free of charge by the Fair, but the exhibitor must furnish all feed and care during the show.  
4. Due diligence will be observed in guarding and looking after all stock. A watchman will be employed at all times and will be in the building, but the Fair management assumes no responsibility for loss or damage to livestock. For the best interest and protection of the stock, no one will be allowed in the building after 10:30 p. m. each evening.

5. Each animal shown in classification show must be owned and shown by exhibitor.  
6. Dairy cattle exhibited will not compete with one another, but will be individually scored by the official score-card of the American Jersey Cattle Club.

7. Dairy cattle exhibited will not compete with one another, but will be individually scored by the official score-card of the American Jersey Cattle Club. A perfect score is 100 points. Animals scoring 85 points or higher will receive blue ribbons; 80 to 85 points will receive red ribbons; 75 to 80 points will receive white ribbons; and 70 to 75 points will receive pink ribbons. Animals scoring less than 70 points will be classed as poor and will get no ribbons.

8. A total of \$100.00 in premiums will be awarded on the following basis:  
Blue Ribbons count 4 points.  
Red Ribbons count 3 points.  
White Ribbons count 2 points.  
Pink Ribbons count 1 point.

Each exhibitor will receive that proportionate share of the \$100.00 premium money that his cattle wins in points of the total points awarded all dairy cattle in the show.

Dairy cattle judging will start at 1:30 p. m., Oct. 25th.  
No exhibitor will be allowed to draw any premium money unless his cattle remain on exhibit throughout the fair.

All dairy cattle will be divided into the following classes:  
Heifers under 6 months of age.  
Heifers 6 months and under 1 year of age.  
Heifers 1 year and under 18 months of age, not in milk.  
Heifers 18 months and under 2 years of age, not in milk.  
Heifers under 3 years of age, in milk.  
Cows 3 years of age and older.

Bulls 1 year and under 2 years of age.  
Bulls 2 years of age and older.  
The following special ribbons will be awarded but will not count toward premiums:  
Champion Heifer, under 2 years of age, not in milk Ribbon  
Champion Cow Ribbon  
Grand Champion Female Ribbon  
Grand Champion Bull Ribbon

GENERAL LIVESTOCK SHOW

R. H. Hodges, Ranger, Chairman; Roland Downtain, Eastland; J. F. Donley, Ranger; S. W. Laminack, Jr., Ranger; L. A. Hightower, Eastland.

A one-day general livestock show (except dairy cattle) will be held on Saturday, October 26. All beef cattle, horses, mules, sheep, goats, and swine must be on the show grounds not later than 9:00 a. m., Saturday, October 26, and remain until 5:00 p. m. the same day.

Livestock exhibited will not compete with one another but will be individually scored with a score card specially prepared for each class of animal. The same system of scoring and awarding ribbons will be used as for dairy cattle. Only ribbons will be awarded general livestock but all animals scoring 70 per cent or higher will be awarded ribbons according to their quality.

General livestock will be divided into the following classes:  
Goats, Angora (will be divided into types B and C) (J. F. DONLEY)

Bucks, under 1 year Ribbon Ribbon Ribbon  
Bucks, 1 year and over Ribbon Ribbon Ribbon  
Grand Champion Buck Ribbon Ribbon Ribbon  
Does, under 1 year Ribbon Ribbon Ribbon  
Does, 1 year and over Ribbon Ribbon Ribbon  
Grand Champion Doe Ribbon Ribbon Ribbon

Swine (All Breeds)

(S. W. LAMINACK, JR.)  
Sows, under 6 months Ribbon Ribbon Ribbon  
Sows, 6 months and under 12 Ribbon Ribbon Ribbon  
Sows, 12 mo. old and over Ribbon Ribbon Ribbon  
Grand Champion Sow Ribbon Ribbon Ribbon  
Boars, under 6 months Ribbon Ribbon Ribbon  
Boars, 6 mo. old and under 12 Ribbon Ribbon Ribbon  
Boars, 12 mo. old and over Ribbon Ribbon Ribbon  
Grand Champion Boar Ribbon Ribbon Ribbon

Beef Cattle (All Breeds)

(R. H. HODGES)  
Heifers, under 1 year Ribbon Ribbon Ribbon  
Heifers, 1 year and under 2 Ribbon Ribbon Ribbon  
Cows, 2 years and over Ribbon Ribbon Ribbon  
Grand Champion Female Ribbon Ribbon Ribbon  
Bulls, under 1 year Ribbon Ribbon Ribbon  
Bulls, 1 year and under 2 Ribbon Ribbon Ribbon  
Bulls, 2 years and over Ribbon Ribbon Ribbon  
Grand Champion Bull Ribbon Ribbon Ribbon  
Baby Beeves, Steers or Heifers Ribbon Ribbon Ribbon

Sheep (All Breeds)

(ROLAND DOWNTAIN)  
Rams, under 1 year 1st. 2nd. 3rd.  
Rams, 1 year and over Ribbon Ribbon Ribbon  
Grand Champion Ram Ribbon Ribbon Ribbon  
Ewes, under 1 year Ribbon Ribbon Ribbon  
Ewes, 1 year and over Ribbon Ribbon Ribbon  
Grand Champion Ewe Ribbon Ribbon Ribbon  
Fat Lambs Ribbon Ribbon Ribbon

Horses and Mules

(L. A. HIGHTOWER)  
Draft Mares Ribbon Ribbon Ribbon  
Draft Stallions Ribbon Ribbon Ribbon  
Draft Colts, foaled since January 1, 1940 Ribbon Ribbon Ribbon  
Jacks Ribbon Ribbon Ribbon  
Mule Colts, foaled since January 1, 1940 Ribbon Ribbon Ribbon  
Saddle Mares Ribbon Ribbon Ribbon  
Saddle Stallions Ribbon Ribbon Ribbon  
Saddle Colts, foaled since January 1, 1940 Ribbon Ribbon Ribbon  
Saddle Horses Ribbon Ribbon Ribbon  
Other Mares Ribbon Ribbon Ribbon  
Other Colts, foaled since January 1, 1940 Ribbon Ribbon Ribbon  
Kid Ponies Ribbon Ribbon Ribbon

AGRICULTURAL DEPARTMENT

GENERAL AGRICULTURAL EXHIBITS  
Wayne D. Thurman, Route 2, Cisco, Chairman; Herbert Wende, Route 2, Cisco; Mrs. George F. Bennett, Route 1, Eastland; Mrs. W. E. Calvert, Route 1, Ranger.

Only current agricultural products may be exhibited, except that pecans produced in 1939 may be shown. Products not listed may be shown but no cash premiums will be paid. Where there is no competition, second premium will be paid if the product merits, however, first ribbon will be presented.

Corn, 10 ears  
1. White \$ .50 \$ .25 Ribbon  
2. Yellow Dent \$ .50 \$ .25 Ribbon  
3. Yellow Surecrop \$ .50 \$ .25 Ribbon  
4. Sweet Corn (Cured) \$ .50 \$ .25 Ribbon  
5. Popcorn \$ .50 \$ .25 Ribbon  
6. All other varieties \$ .50 \$ .25 Ribbon  
7. Milo Grain Sorghums 10 Heads \$ .50 \$ .25 Ribbon

FRIDAY, OCTOBER 11, 1940

8. Kafir \$ .50  
9. Peterita \$ .50  
10. Hogari \$ .50  
11. Others \$ .50

12. Open bolls, 20 \$ .50  
13. Seed Cotton, 2 pounds \$ .50  
14. One Stalk Cotton \$ .50

15. Wheat \$ .50  
16. Oats \$ .50  
17. Rye \$ .50  
18. Barley \$ .50  
19. Millet \$ .50  
20. Peas, Field \$ .50  
21. Peas, Black Eye, Cream \$ .50  
22. Dry Beans, Pinto \$ .50  
23. Dry Beans, Others \$ .50  
24. Sorghum \$ .50  
25. Kafir \$ .50  
26. Milo \$ .50  
27. Peterita \$ .50  
28. Hegari \$ .50  
29. Peanuts, Spanish \$ .50  
30. Peanuts, Others \$ .50

31. Sudan \$ .50  
32. Sorghum, Sweet \$ .50  
33. Darso \$ .50  
34. Hegari \$ .50  
35. Field Peas \$ .50  
36. Millet \$ .50  
37. Alfalfa \$ .50  
38. Soybeans \$ .50  
39. Clover \$ .50  
40. Oats \$ .50  
41. Oats \$ .50  
42. Wheat \$ .50  
43. Barley \$ .50

Baled Hay, Exhibit Bales \$10x16  
44. Same classifications as for forage crops \$ .50 \$ .50

Fruits, Vegetables, and Miscellaneous  
An Exhibit Consists of Quantity Shown  
45. Green Peppers (6) \$ .50  
46. Onions (12) \$ .50  
47. Irish Potatoes (peck) \$ .50  
48. Carrots (12) \$ .50  
49. Sweet Potatoes (peck) \$ .50  
50. Onions (12) \$ .50  
51. Tomatoes (4) \$ .50  
52. Beets (4) \$ .50  
53. Green Corn (10) \$ .50  
54. Cabbage (3) \$ .50  
55. Green Beans (half gallon) \$ .50  
56. Green Peas (half gallon) \$ .50  
57. Turnips (12) \$ .50  
58. Pumpkin, Field (1) \$ .50  
59. Pumpkin, Pie Variety (1) \$ .50  
60. Watermelon (1) \$ .50  
61. Kershaw (1) \$ .50  
62. Squash (2) \$ .50  
63. Cantaloupes (3) \$ .50  
64. Other Melons (1) \$ .50  
65. Apples (5) \$ .50  
66. Pears (6) \$ .50  
67. Peaches (6) \$ .50  
68. Plums (10) \$ .50  
69. Persimmons (5) \$ .50  
70. Figs (12) \$ .50  
71. Grapes (3 bunches) \$ .50  
72. Pecans, Improved (quart) \$ .50  
73. Pecans, Native (quart) \$ .50  
74. Molasses (quart) \$ .50  
75. Eggplants (4) \$ .50  
76. Peanut Vines (2) \$ .50

COMMUNITY AGRICULTURAL EXHIBITS  
John W. McKinney, Route 2, Cisco, Co-Chairman; Mrs. Ted May, Route 2, Ranger, Co-Chairman.  
Premiums \$15.00 \$10.00  
In addition \$2.50 will be paid each exhibitor which does not win one of the premiums, provided the exhibit is judged creditable.

Community agricultural exhibits will form to fill a score card of products as in form but will be judged on their educational value, and the quality of the products. Each exhibit should teach a definite lesson, ranching, or home making, such as ment, livestock improvement, soil conservation, or home improvements.

In order that the exhibits may be as possible, it is suggested that each community discuss its plan with the county agent or station agent at least a week before the Community agricultural exhibits will have the following basis:  
Educational Value  
Attractiveness  
Quality of Products

TOTAL  
Community exhibits must be in place Thursday, October 24th, and remain through Saturday, October 26th. Judging will start October 25th.

The department co-chairmen are to be each community exhibit is ready after which will be permitted except that perishable will be replaced with similar products any time is completed. Entrants not ready at time will be penalized.

Signs giving the name of the community provided by the management. Elaborate are to be discouraged.

INDIVIDUAL FARM OR RANCH EDUCATIONAL EXHIBITS  
J. C. Thurman, Route 2, Cisco, Chairman; Wynna Blair, Route 2, Cisco.

Premiums \$5.00 \$4.00  
1. Any individual farmer or rancher County may enter an educational exhibit for space not later than Wednesday, October exhibit will be allotted a table space of 4 a background 2 feet high.

2. Exhibits will be judged on their educational value and each exhibit should teach a definite lesson in agriculture, such as livestock improvement, crop improvement, farm or ranch management, or any other improved method of ranching.

3. Exhibits may be in the form of pro charts, pictures, drawings, placards, or any of these.

4. Exhibits will be identified with a name and address of exhibitor.  
5. Exhibits must be in place by 1 p. m. October 24th, and remain in place until Saturday, October 26th.

BOYS' 4-H CLUB AND F. F. A. DEPARTMENT  
COMMITTEE—T. E. Robertson, J. W. Charles Bell, T. G. Caudle, Roy Arrington and Jack Gray.

1. Premiums offered in this department to Eastland County 4-H Club Boys or F. F. A. Only exhibits selected from actual cultivation or F. F. A. projects are eligible for awards.

2. Awards will be paid members who have complete records of demonstrations, and recorded in the time entry is made.  
3. 4-H and F. F. A. Educational Booth a definite lesson in agriculture, such as improvement, farm or ranch management, improved method of farming or ranching, be judged on their educational value.

4. Club members or F. F. A. members bring in their entries may mail them to County Agent by October 23rd.

Field Crop Premiums  
1st. 2nd.  
1. Peanuts, 2 double vines \$1.00 \$ .75  
2. Peanuts, 1 gallon 1.00 .75  
3. Cotton, 20 open bolls 1.00 .75  
4. Cotton, 1 stalk 1.00 .75  
5. Corn, 10 ears 1.00 .75  
6. Grain Sorghums, 10 heads 1.00 .75  
7. Other Crop Demonstrations 1.00 .75  
8. 4-H Club Educational Booth 5.00 3.00  
9. F. F. A. Educational Booth 5.00 3.00

IF YOU'RE LOOKING FOR LOOKS  
Here's Your "LOOK LEADER"

Thrilling New Bigness in All Major Dimensions  
New Longer Wheelbase  
Longer, Larger, Wider Fisher Bodies With No Draft Ventilation  
De Luxe Knee-Action on All Models With Balanced Springing Front and Rear, and Improved Shockproof Steering  
90-H.P. Valve-in-Head "Victory" Engine  
Original Vacuum-Power Shift at No Extra Cost Built as Only Chevrolet Builds It  
Safe-T-Special Hydraulic Brakes Plus many more outstanding comfort, safety and convenience features.  
Eye it... Try it... Buy it!  
You'll say FIRST BECAUSE IT'S FINEST!  
Again CHEVROLET the LEADER

Harvey Chevrolet Co.  
EAST MAIN ST. EASTLAND PHONE 565

Table with 3 columns: Prize Amount, Item Name, and Notes. Items include Boys' 4-H Club, Chapter having largest number of exhibits, and 4-H and F. F. A. Livestock Premiums.

In this show all animals will be judged on basis of classification following the same manner of dividing premiums as that in the dairy show of this fair. However, in case of lack of competition in any class, no one can receive a premium to exceed \$5.00.

Table of premiums for various classes, including Swine Show and Poultry Show.

MODEL AEROPLANES Harry Bill Brogdon, Chairman; Thorpe Timmons, Chas. Beskow, Dick Brogdon, Pleas Moore, Jr., Ranger.

WOMEN'S DEPARTMENT Mrs. Curtis Kimbrell, General Chairman; Mrs. L. A. Hightower, Mrs. C. E. Owen, Mrs. M. E. Lawrence, Mrs. Ed. Layton, Mrs. H. J. Tanner.

PLAIN SEWING Mrs. C. C. Ligon, Chairman; Mrs. Roy Stokes, Mrs. Mae O'Neil, Mrs. Dan Childress.

FANCY SEWING Mrs. L. J. Lambert, Chairman; Mrs. Dave Fiency, Mrs. G. A. Plummer, Mrs. Guy Patterson, Mrs. R. A. Lamer.

QUILTS Mrs. C. H. O'Brien, Chairman; Mrs. J. T. Cooper, Mrs. E. F. Altom, Mrs. A. C. Pratt, Mrs. Don Patterson.

BEDSPREADS Mrs. W. S. Adamson, Chairman; Mrs. N. L. Smitham, Mrs. John White, Mrs. O. C. Terrell.

RUGS Mrs. Earl Woody, Chairman; Mrs. Ben Scott, Mrs. R. A. Rank, Mrs. L. C. Brown, Mrs. Johnny Collins, Mrs. W. A. Weigand.

ANTIQUE Mrs. Allen D. Dabney, Sr., Chairman; Mrs. Jack Muirhead, Mrs. Olney Black, Mrs. W. E. Chaney.

PLANTS Mrs. James Horton, Chairman; Mrs. Frank Castleberry, Mrs. W. P. Leslie, Mrs. Frank Jones, Mrs. Jack Frost, Mrs. Ben Hamner.

Table of plant prizes: 1. Leaf White Bread \$50.25, 1. Loaf Bread \$50.25, 1. Ice Box Cookies \$50.25.

Table of cooking prizes: 1. Yellow Loaf \$50.25, 2. Yellow Layer \$50.25, 3. Devil's Food \$50.25.

Table of canning prizes: 1. Peaches \$50.25, 2. Peas \$50.25, 3. Plums \$50.25.

Table of fruit and vegetable prizes: 1. Apples \$50.25, 2. Pears \$50.25, 3. Plums \$50.25.

WOMEN'S HOME DEMONSTRATION CLUB WORK 1. All clubs contesting in this department must be home demonstration clubs of Eastland County.

COOKING Mrs. P. L. Crossley, Chairman; Mrs. Ed. T. Cox, Jr., Mrs. Herman Hague, Mrs. Jimmie King, Mrs. Frank Sparks.

Table of cooking prizes: 1. Leaf White Bread \$50.25, 1. Loaf Bread \$50.25, 1. Ice Box Cookies \$50.25.

Table of cooking prizes: 1. Yellow Loaf \$50.25, 2. Yellow Layer \$50.25, 3. Devil's Food \$50.25.

Table of cooking prizes: 1. Leaf White Bread \$50.25, 1. Loaf Bread \$50.25, 1. Ice Box Cookies \$50.25.

CANNING Mrs. Jack Ammer, Chairman; Mrs. H. I. Jones, Mrs. Roy Stokes, Mrs. Wayne Caton, Mrs. C. W. Geue, Mrs. Don Parker.

Table of canning prizes: 1. Peaches \$50.25, 2. Peas \$50.25, 3. Plums \$50.25.

PICKLES AND RELISH May be put in pint or quart containers. 1. Peach \$50.25, 2. Pear \$50.25.

Table of pickles and relish prizes: 1. Peach \$50.25, 2. Pear \$50.25, 3. Cucumbers \$50.25.

PRESERVES: May be put in pint or quart containers. 1. Peach \$50.25, 2. Pear \$50.25.

Table of preserves prizes: 1. Peach \$50.25, 2. Pear \$50.25, 3. Apples \$50.25.

LIVESTOCK PRODUCTS Mrs. W. E. Stalter, Chairman; Mrs. Edith Selvy, Mrs. Robert Ferrell.

Table of livestock products prizes: 1. Butter \$50.25, 2. Eggs \$50.25, 3. Soap \$50.25.

WOMEN'S HOME DEMONSTRATION CLUB WORK 1. All clubs contesting in this department must be home demonstration clubs of Eastland County.

HOME IMPROVEMENT-REPAIR THE HOUSE Mrs. D. E. Webb, Mrs. Elbert Ezzell, Mrs. John Love, Miss Sarah Mae Barber.

HOME FOOD SUPPLY Mrs. Lee Burkhead, Miss Willie Wood, Mrs. J. A. Trigg, Mrs. W. L. Baum.

GIRLS 4-H CLUB DEPARTMENT COMMITTEE Mrs. S. R. Rogers, Alameda; Mrs. Velma Neal, Rising Star; Ethel Giles, Rising Star; Mary E. Putty, Desdemona; Joanna Drake, Pioneer.

RULES GOVERNING GIRLS' EXHIBITS 1. All girls contesting in this department must be between the ages of 10 and 20 years and a member of a regularly organized 4-H Club of Eastland County.

POULTRY INDIVIDUAL PRIZES 1. Best Young Pen \$1.00, 2. Best Old Pen \$1.00, 3. Best Hens \$1.00.

BEDROOM INDIVIDUAL PRIZES 1. Best 4-H Club Candlewick Pillow \$1.00, 2. Best 4-H Club Candlewick \$1.00.

CLUB AND GROUP PRIZES 4-H Club Educational Booth \$3.50, 2. Girls' 4-H Club having largest number of exhibits and scoring highest number of points \$2.00.

LOCAL BAPTIST ELECT OFFICERS FOR ENSUING YEAR At the regular quarterly all church conference meeting of the Eastland Baptist Church held at the church Wednesday night, Oct. 2, officers, Sunday school and department heads and teachers were elected for the ensuing conference years as follows:

CHAIRMAN BOARD OF DEACONS, W. D. R. OWEN. BOARD MEMBER TO ASSOCIATION, Ed. T. Cox, Sr.

"Milestone Car" Presented to Contest Winners



Presentation of Chevrolet's "Milestone Car"—the 1,000,000th 1940 model produced by the industry's leader—made at the New York World's Fair last week to Mr. and Mrs. Ernest Weiner (shown here), of Iron Mountain, Mich., owners of the millionth Chevrolet six-cylinder model, built in 1929. The Weiners were winners of a nationwide contest conducted by Chevrolet to locate No. 1,000,000. As guests of Chevrolet, the Michigan couple drove to New York, arriving at the Fair with more than 110,000 miles on their '29 car, which Weiner had purchased as a used car, at a price of \$25. Mr. E. C. (left), general manager of Chevrolet, presented the new 1940 Special De Luxe model to the Weiners. Chevrolet production of a million units this year maintains a sales record of a million a year average, with the 1,500,000 1940 car following No. 960,000 by exactly one month. The well-traveled 1929 model was returned to Detroit where it will be placed on display.

DEPARTMENT DIRECTORS: YOUNG PEOPLE DIRECTOR, Mrs. Buck Harris; SPONSOR, Edgar Altom; SENIOR DIRECTORS, Mr. and Mrs. A. C. Pratt; DEPARTMENT SECRETARY, John Allison.

DR. W. L. SIMMONS Glasses of Style and Quality \$8 - \$10 and \$12.50 312 South Seaman St. EASTLAND, TEXAS

Large advertisement for CLOVER FARM STORES featuring various food products like Sugar Oxydol, Crisco, Coffee, Flour, and Meat Specials. Includes text: 'One satisfied customer tells another about Clover Farm FOOD VALUES'. Also includes a 'Week-end Meat Specials' section.

### UNCLE SAM'S SELECTIVE SERVICE

**Registration—Who Is Affected**  
 1. Q—Who must register on October 16 under the selective service program?  
 A—Every male citizen of the United States and every male alien who has declared his intention of becoming a citizen, must register unless he is specifically exempted by law, provided he has reached his 21st birthday and has not passed his 36th birthday.

2. Q—What classes are exempted from the registration?  
 A—The Selective Service Law provides that the only classes exempt from registration are members of the armed forces of the United States, the National Guard, the reserve corps, the coast guard, the coast and geodetic survey, the public health service, and cadets and midshipmen at national military academies. The staffs of foreign diplomatic establishments in the United States are also exempt.

3. Q—Suppose a registrant is absent from his home voting box on registration day. What procedure does he follow?  
 A—Many registrants, such as college students, traveling men, and business men, will be away from their homes on registration day. They must go to the nearest polling place on that day and register. Their registration card will then be forwarded to the proper place.

4. Q—Suppose a registrant is sick on registration day. What should he do?  
 A—He may deputize some person to get a registration blank for him and to assist him in filling it out. In some cases the person will be too sick to permit registration, so he will be allowed to register later on presentation of a doctor's certificate explaining the reasons for his non-registration.

5. Q—Suppose a man is married on registration day. What procedure should he follow?  
 A—Yes. All persons between the ages of 21 and 36, regardless of physical handicaps or conditions of dependency, must register on Wednesday, October 16.

6. Q—Can a man register late without being penalized?  
 A—Only if he can produce sufficient evidence to justify his failure to register on the national registration day.

7. Q—What is the penalty for the failure to register?  
 A—A heavy fine and prison sentence is provided for failure to register. Registration officials will make up a list of those failing to register, and this will be turned over to law enforcement officials who will round up the truants.

**Registration—Actual Procedure**  
 1. Q—What, exactly, will the registrant have to do on October 16?  
 A—He will report to his local polling place between the hours of 7 a. m. and 9 p. m. on Wednesday, October 16, 1940, to answer questions on a registration form which will be asked by the registration officials.

### NTSTC Reading Lab Checks Eyes, Ears Of Backward Children

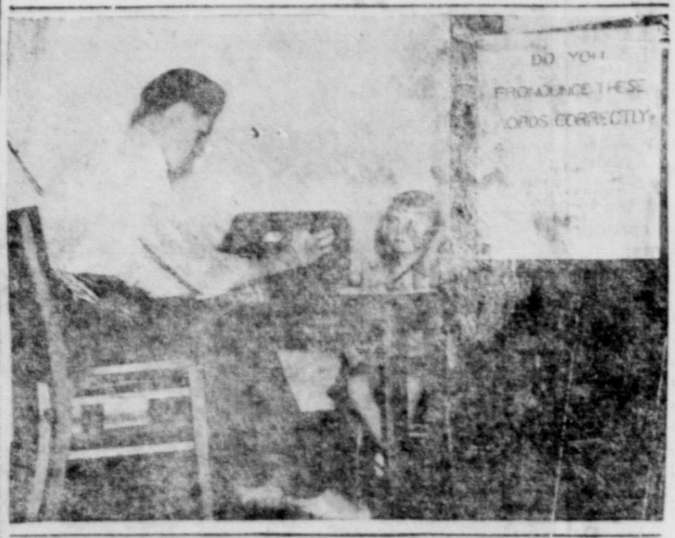

DENTON, Texas—So outstanding has been the work in the reading laboratories of the North Texas State Teachers College that a special report on the laboratories and the work of NYA workers employed in them has been made to the Washington office by state National Youth Administration officials.

In the pictures is shown some of the work done in the reading laboratories of the Denton Teachers College in the testing of hearing and sight of the several hundred school children who have come to the laboratories.

Miss Nellie Griffiths, director of the NTSTC reading laboratories, is in charge of the experiments, which were reported in an illustrated report to Washington by J. C. Kellam, state NYA administrator.

Shown in the upper picture is an NYA college work student using the audiometer to check hearing loss, and in the lower picture, the worker tests a curly-headed young reader with the telebinoculars, checking visual efficiency, reading readiness, and types of reading errors.

will be made by the registrar noting the race, height, build, color of hair and eyes, complexion, and obvious physical defects of each registrant.

5. Will the registrant swear to his answers?  
 A—Yes. After the form is filled in, the registrant will read the answers back to the registrar who will then sign the registration form with the declaration that his answers are true. The registrant will also sign the form.

the laboratories. Miss Nellie Griffiths, director of the NTSTC reading laboratories, is in charge of the experiments, which were reported in an illustrated report to Washington by J. C. Kellam, state NYA administrator.

Shown in the upper picture is an NYA college work student using the audiometer to check hearing loss, and in the lower picture, the worker tests a curly-headed young reader with the telebinoculars, checking visual efficiency, reading readiness, and types of reading errors.

will be made by the registrar noting the race, height, build, color of hair and eyes, complexion, and obvious physical defects of each registrant.

5. Will the registrant swear to his answers?  
 A—Yes. After the form is filled in, the registrant will read the answers back to the registrar who will then sign the registration form with the declaration that his answers are true. The registrant will also sign the form.

the laboratories. Miss Nellie Griffiths, director of the NTSTC reading laboratories, is in charge of the experiments, which were reported in an illustrated report to Washington by J. C. Kellam, state NYA administrator.

Shown in the upper picture is an NYA college work student using the audiometer to check hearing loss, and in the lower picture, the worker tests a curly-headed young reader with the telebinoculars, checking visual efficiency, reading readiness, and types of reading errors.

### OUT OUR WAY . . . . . By Williams



### School Board Has Interesting Meet On Mon. Morning

The Board of Education for the Eastland Independent school met Monday morning for the transacting of such business as was on hand at the time.

One of the matters passed on was the Treasurer's Annual Report. This was approved and a copy ordered forwarded to Austin where it will be placed on file with the State Department of Education.

The budget for 1940-41 was inspected by the board and was ordered kept on file in the secretary's office where it may be inspected by any tax-paying resident of the district.

On the morning of Oct. 19 the Board will again meet at which time the budget will be approved. It was decided at Monday's meeting that the holidays to be observed by the school this year would be as follows: Thanksgiving on Nov. 21 and 22, inclusive. This date was selected because the Teachers' institute is being held in Fort Worth at that time and many of the local teachers desire to attend.

The Christmas holidays will be observed from December 23 to Jan. 1, inclusive.

stating that in appreciation of the honor conferred upon the Domain of Texas by the election of Hon. John Lee Smith as Supreme Vice Chancellor, there will be held three gatherings of Pythians as follows:

### Freckles and His Friends—By Blosser



### BRUCE CATTON IN WASHINGTON

#### AID-TO-BRITAIN PRESSURE GROUPS ADVOCATE SALE OF ONLY UNUSED "FLYING FORTRESSES"

By BRUCE CATTON  
 NEA Service Staff Correspondent

WASHINGTON. — Contrary to what you may have heard, nobody in particular is trying to get the U. S. government to give Great Britain the 50-odd "flying fortresses" now in the service of the army air corps.

What is being attempted — especially by the William Allen White committee — is to make available to Britain the flying fortresses which are now under construction for the U. S. army. The understanding is that about a dozen of these giant bombers are now ready for delivery, with approximately 70 more due to be finished by Jan. 1. The White committee hopes that the administration can be persuaded to release the manufacturers so that these planes may be sent to Britain; it isn't agitating for delivery of planes now in service, nor is it asking that the famous bomb sight be turned over.

Importance of these huge bombers to Britain is that they would make intensive bombing of Berlin and other German cities much easier, because of their long range and great carrying capacity.

Files of the Social Security Board have some odd bits of evidence on the reasons why men get fired from their jobs.

Under the law, a discharged worker is entitled to unemployment compensation unless he is fired for his own misconduct. Files of the board are full of hearings before the various state appeal boards, in which divers ex-workers have sought to show that they were fired through no fault of their own.

Prize case, perhaps, is that of a hotel elevator operator who got let out for giving a fellow employe the "hot foot." He was held not guilty of misconduct; his ex-boss, incidentally, backed his plea.

Less lucky was a warehouse employe who called his boss a lot of bad names over the phone while talking to a fellow employe; boss was listening in. The Texas appeal board held this was misconduct.

BECAUSE somebody made a mistake in arithmetic, the U. S. Housing Authority has \$100,000,000 which it doesn't know whether it can use.

Under the original act, USHA could lend \$800,000,000 on housing, making loans up to 90 per cent of the cost of any project; it could also grant an outright subsidy not exceeding 3 1/2 per cent of the total cost of a project.

### THIS CURIOUS WORLD By William Ferguson

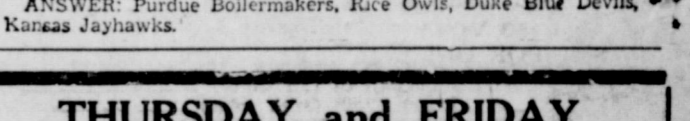

ANSWER: Purdue Boilermakers, Rice Owls, Duke Blue Devils, Kansas Jayhawks.

### ALLEY OOP . . . . . By Hamlin



### RED RYDER . . . . . By Harman



### THURSDAY and FRIDAY OCTOBER 10th and 11th

ADMISSION . . . . . 10c & 20c

**"KNUTE ROCKNE ALL AMERICAN"**  
 ALL AMERICAN Player!  
 ALL AMERICAN Coach!  
 ALL AMERICAN Man!  
 STARRING PAT O'BRIEN  
 GALE PAGE, RONALD HEAGAN, DONALD CRISP  
 Directed by LEO C. BACON  
 A WARNER BROS. PICTURE  
 Original Screen Play by Robert Buckner. Based upon the private papers of Mrs. Rockne, and the reports of Rockne's intimate associates and friends.  
**NEW DEAL THEATRE — GORMAN**  
 Try Our Classified Ads for Results!

**New Member of Congress and Family at Home**

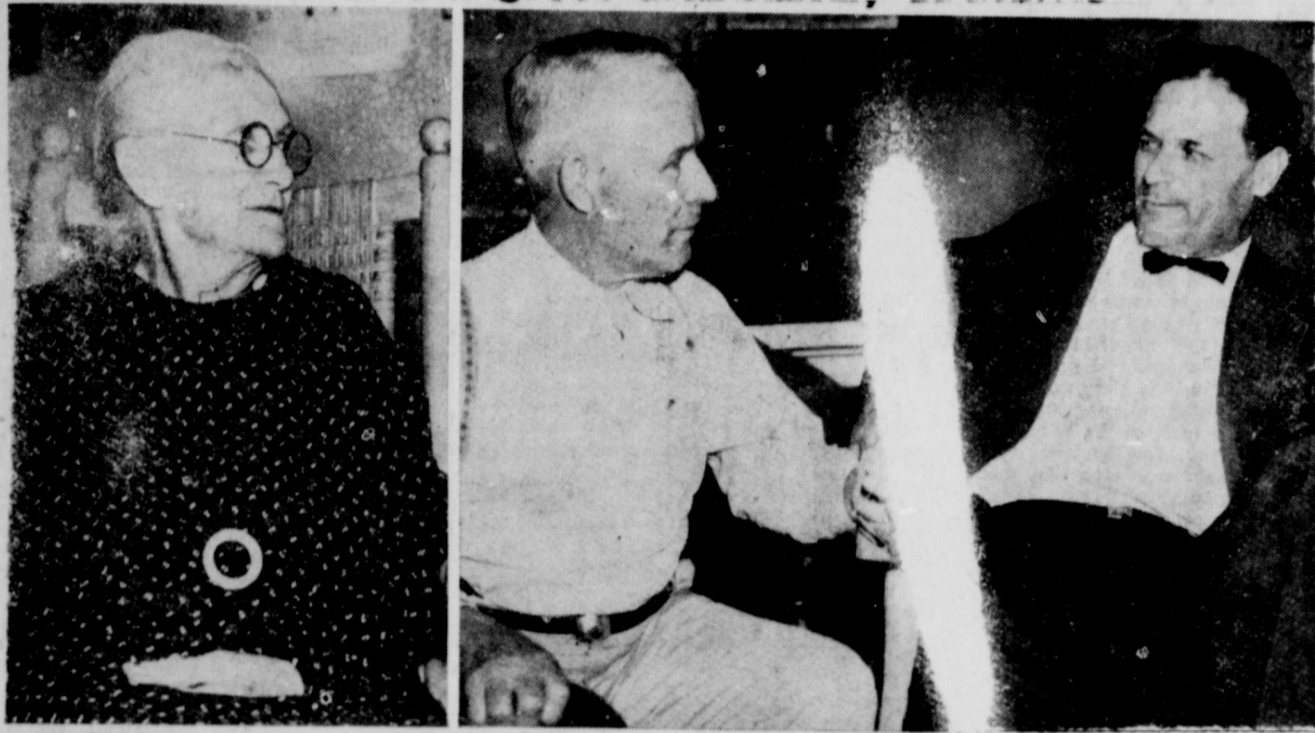

will be one of Texas' two new members of Congress next year. Here are pictures of Russell (now district judge) with his family and one of his oldest friends. He is shown below with

the front step of their brick home in Stephenville. Daughter Mary Louise, 8, is at the left, and daughter Laverne, 14, at the right. Above left is Mrs. S. N. Russell, mother of the

Congressman-nominate. Judge Russell is shown at the upper right talking with C. J. Hook, who was his schoolmaster years ago when school was held under a liveoak tree.

**Life Story of New Congressman From Stephenville Reads Like Alger Romance**

(Courtesy Star-Telegram)  
By BESS STEPHENSON  
Staff Correspondent  
STEPHENVILLE, Tex.—Texas will have two freshmen in Congress next year and Horatio Alger never wrote a better story than the saga of Sam Russell, the freshman from Stephenville.

To Relieve  
Misery of  
**COLDS**  
Take **666**  
LIQUID TABLETS, SALVE, NOSE DROPS

NOW YOU CAN OWN  
**The Harvard Classics**  
50 VOLS.  
FOR ONLY  
TEN CENTS PER DAY  
**P. F. Collier & Sons**  
**Mr. Klingman**  
Representative  
In Eastland Until Friday

Look Twice and You'll Like It—

BACON, Swift's Oriole, . . . . .	Lb. 23c
SALT PORK, No. 1 Sides . . . . .	Lb. 15c
BACON SQUARES, Not Jowl . . . . .	Lb. 18c
SMOKED JOWLS . . . . .	Lb. 14c
HAMS, Those Good Kind, Half or Whole, . . . . .	Lb. 21c
HAMS, Center Cuts . . . . .	Lb. 32c
HAMS, Boneless Picnics in Cello . . . . .	Lb. 25c
HAMS, Armour's Star, Home Sliced . . . . .	Lb. 27c
BABY BEEF ROAST, Chuck Cuts . . . . .	Lb. 18c
BABY BEEF STEAK, Chuck Cuts . . . . .	Lb. 20c
BABY BEEF STEAK, Choice Cuts Except Round, . . . . .	Lb. 25c
STEW or GROUND MEAT . . . . .	Lb. 15c
BIG BOLOGNA . . . . .	Lb. 10c
DRESSED FRYERS, Pen Fattened . . . . .	Lb. 20c
Fresh Extra Select Oysters . . . . .	Pt. 40c
Home Made or Packing House CHILI . . . . .	Lb. 20c
PORK LIVER . . . . .	Lb. 15c

**S. L. (LEON) BOURLAND**  
Market Located in A. & F. Store

**Cleaning Special**  
**SUITS**  
and  
**PLAIN DRESSES**  
Regular Cleaning  
**50c**  
"SUITS and PLAIN DRESSES  
"Sanitone" Cleaned  
**75c**  
All garments will be Sanitone Cleaned unless regular cleaning is specified.  
**MODERN**  
Dry Cleaners - Dyers  
Hatters  
PHONE 132

**Yom Kippur to Be Observed Locally**  
Eastland Jewish merchants will observe another holiday Saturday, Yom Kippur, the day of atonement begins Friday afternoon at six o'clock and the fast continues until five o'clock Saturday afternoon.  
The Fashion Shop and the

**\$3,000.00 Contest \$\$\$**  
ENTER NOW!  
**Admiration 25c**  
COFFEE . . Lb. 25c  
Post Office Grocery & Market  
West Main St. Eastland

**Man Who Outdid Jonah Will Be On Program Oct. 11**

Jonah may have been swallowed by a whale, but John Clements, 75-year old fisherman of Dorchester, Massachusetts, knows what it feels like to be scooped up by a whale, boat and all, and carried out to sea. He will tell the story of his unusual experience when he appears on the Ripley Believe It Or Not show next Friday night, October 11. The show will be broadcast from the Boston Garden before an expected audience of 18,000 people attending the New England Foods Exposition and will go over the CBS national network.

A Boston lad, John Saviskas, who picked up an iron bar and engaged in a battle with a bear to save his brother's life, will also appear, as will his brother. The odd story of how the reading of a comic strip and a subsequent dream led to the discovery of buried treasure in a burned-down house will be told in person by Fred Rother, of Methuen, Massachusetts. The show, which falls on the eve of Columbus Day, will present three little known Believe It Or Not stories about Columbus, the story of how he almost missed going to sea at all, the influence of a poem on his life, and why he refused to have the new land he had discovered named after him, instead of Amerigo Vespucci. Also appearing on the program will be B. A. Rolfe and his orchestra and the lovely Southern singer, Linda Lee.

**County Official Is 68 Years Old Today**

C. E. (Earnest) Laffoon, employe at the County Tax Assessor's office, is celebrating his 68th birthday today. "I started to school in Eastland 60 years ago this fall," Laffoon said, "and have been around here ever since." He stated that while it didn't seem such a long time to him since he first came to Eastland, there were a lot of people who were here when he arrived who have passed on, some of them to other fields of activity and still others who have died. Laffoon is enjoying good health, is very active and looks much younger than his actual age.

Men's Shop will be closed Saturday until five o'clock after which the stores will reopen for the rest of the day.

**Hamner Undertaking Co.**  
Phones  
**17 and 564**  
DAY OR NIGHT  
AMBULANCE SERVICE

**DANCE SATURDAY**  
October 12th  
**AMERICAN LEGION**

**STRING BAND ORCHESTRA**  
**COUPLE . . \$1**  
**American Legion Club**

*"It's Coca-Cola when you want to feel refreshed"*

Everywhere Coca-Cola has a reputation for quality. Four generations have known and enjoyed this drink. Millions of times a day, people the world over experience the thrill of its taste and the happy refreshed feeling that follows.

Drink **Coca-Cola**  
Delicious and Refreshing

**5c**

THE PAUSE THAT REFRESHES

BOTTLED UNDER AUTHORITY OF THE COCA-COLA CO. BY  
TEXAS COCA-COLA BOTTLING COMPANY

AS IS THE USUAL CUSTOM THIS BANK WILL BE

**CLOSED SATURDAY OCT. 12th**

**Columbus Day**

Please Attend to Your Banking Needs Thursday and Friday!

**EASTLAND NATIONAL BANK**

MEMBER FEDERAL RESERVE SYSTEM

## Society, Club and Church Notes

### ROBERT McGLAMERY WEDS MAXINE MOUNTS FRIDAY

The engagement of Miss Maxine Mounts of Kingsville, daughter of Mr. and Mrs. T. M. Woodall, Kingsville, to Robert Edwin McGlamery of Alice was announced this week. Mr. McGlamery is the son of Mr. and Mrs. Bert McGlamery of Eastland.

The wedding will take place this morning at the Episcopal Church in Hebbonville, Texas. Following the ceremony the couple will leave for a wedding trip to Monterey, Mexico, and on their return will have their home in Alice. Mr. McGlamery is the editor of the Alice Echo.

### CIVIC LEAGUE LAUNCHES NEW CLUB YEAR

The Civic League and Garden Club opened the season with a luncheon Wednesday at the Woman's Clubhouse.

Mrs. H. Hampton of Fort Worth was guest speaker and brought a very practical discussion on Rose Culture. She discussed preparation for planting, trimming, pruning and seasonal cultivation of roses. She was presented by Mrs. John Turner, who presided.

Mrs. Will Lake of Fort Worth, president of Texas Federation of Garden Clubs, gave a short talk. Mrs. Joseph M. Perkins, president of Texas Federation Women's Clubs, brought greetings to the

club, and Mrs. E. E. Layton, president of the Civic League and Garden Club, gave the welcome address.

A musical program preceded the speakers of the afternoon, furnished by Miss Betty Wiegand, who played a saxophone solo, "God Bless America," accompanied by Maya Lou Crossley. The number was concluded with the assembly singing in unison the closing verse, Clara June Kimble played a Beethoven piano selection.

Red, white and blue were emphasized in a unique manner in the table appointments for the luncheon served at high noon. Setting the color, keynote were the center arrangements along the two long linen covered tables. White mums in blue containers with a scattering of red roses among the mums highlighted the color motif. Miniature flags marked the places. Clusters of red, white and blue balloons were used throughout the room. Corsages of white mums were worn by the speakers.

Mrs. Frank Castleberry was ticket chairman, Mrs. Jack Ammer and Mrs. W. O. Tyson had charge of the menu.

Mrs. Joe C. Stephen presided at the registration table with the following registering in the club book:

Mmes. E. E. Layton, Jack Ammer, W. O. Tyson, J. C. Stephen, Robert Ferrell, Frank Castleberry, Will Lake, Hally Bradley Hampton of Fort Worth, John Turner, Victor Ginn, Sallie Morris, Cottingham, W. P. Leslie, W. B. Pickens, Pat Crawford, Geo. L. Davenport, Elmo V. Cook, Don Parker, W. S. Adamson, W. Q. Verner, Victor Cornelius, C. Strickland, Ida Harris, Dan Childress, Earl Woody, F. M. Kenny, B. W. Patterson, Ben Scott, Carl

Springer, C. W. Geue, W. D. Maddrey, Jack Frost, W. Laney, C. U. Herbert, Jno. Sawyer, Thelma Harris, J. O. Earnest, Jno. L. Ernst, V. T. Seaberry, A. F. Taylor.

Mmes. Geo. H. Robinson, L. C. Brown, Bert McGlamery, W. G. Womack, Ancil Owen, Ray Larner, Earl Williams, Fred D. Maxey, Charles Fee of Cisco; Alex Spears of Cisco; Frank Sparks, Guy Patterson, P. L. Crossley, Claude G. Stubblefield, J. F. Collins, C. B. Cason, Wilbourne Collier, Earl Conner, Jr., Samuel Butler, M. H. Hagaman of Ranger, Kenneth B. Tanner, Ruth Hagaman Harrigan of Ranger, Joseph M. Perkins, E. E. Layton, Jack Ammer, W. O. Tyson, J. C. Stephen, Robert Ferrell, Frank Castleberry.

### IN ABILENE TUESDAY

Mrs. F. M. Kenny was in Abilene Tuesday as a judge for the decorated floats in the parade the opening day of the West Texas Fair held in Abilene. She was accompanied by Mrs. Dan Childress.

### EMBARC ON NEW YEAR WITH MEMBERSHIP DINNER

Ships along the long banquet table emphasized the program theme of sailing into a new club year by the Junior Las Leelas Club Tuesday evening when the club reassembled with a membership banquet at the Woman's Clubhouse. The yearbook committee, Miss Lorene Davidson, Margaret Bell Wynne and Johnnie Foster, were hostesses on that date.

The sea voyage motif was carried further in the decorations with white life savers around the walls and miniature ships placed at advantage places in the club-room.

Mrs. Andy Taylor, president, as captain brought the welcome address and outlined the plans for the new club year. Short talks were made by the members present.

A musical program was given by Mrs. Vera Huchingson, who played during the dinner hour. Patsy Ruth Huchingson gave several vocal numbers accompanied by Mrs. Huchingson.

Present were: Misses Rama Barber, Maynell Edmondson, Frances Harris, Sybil Holder, Naomi McBeth, Ruth Meek, Jerry Terrell; Mmes. Harry B. Brogdon, Roy Gallagher, Howard Miller, A. J. Taylor, Fred Maxey, Huchingson, and Patsy Ruth Huchingson.

### JUNIOR MUSICIANS MEET FOR MONTHLY SESSION

The members of the Scale Runners Junior Music Club met in the home of Mrs. A. F. Taylor, councillor, Wednesday for monthly session and election of officers. Gladeen Womack presided.

Charles Perry was elected president; Barbara Patterson, vice-president; Gladeen Womack, secretary; Naomi Wood, treasurer; Col. Don Brashier, reporter; Conner Van Hoy, critic; Barbara Patterson, pianist, and Mary Halkias, assistant pianist.

The program for the afternoon opened with the club song followed with a piano solo played by Charles Perry. James Hardwick played Hopkin's Little Boy Blue. Col. Don Brashier played Sweet Violet, Luck Lockett, piano solo, was played by Conner Van Hoy. Betty Jo Coghlan gave a reading with the piano number Indian Dance in Fire light played by Mary Halkias. Cedar Brook Waltz was played by G. W. Mc-Bee. Naomi Wood played Criss Cross followed by Beth Hurt playing Chimes. Cherry Blossom was played by Jenny Lynne Rooker.

During the business session Barbara Patterson was elected as delegate to attend the District convention 6th District Texas Federation Music Clubs to be held in San Angelo soon.

Present: Gladeen Womack, Charles Perry, Barbara Patterson, Naomi Wood, Col. Don Brashier, Conner Van Hoy, Mary Halkias, James Hardwick, Betty Jo Coghlan, G. W. Mc-Bee, Beth Hurt, Jenny Lynne Rooker, Maxine Smith.

### GUEST OF CISCO CLUB OPENING

Mrs. B. W. Patterson and Mrs. F. M. Kenny were guests at the season's opening Wednesday of the Cisco Music Club, which reassembled with a breakfast Wednesday morning at the Laguna Hotel in Cisco. Mrs. Patterson and Mrs. Kenny were guests of Mrs. Alex Spears.

Mrs. Kenny was a former member of the Cisco Music Club.

### ATTEND CONFERENCE FROM EASTLAND CHURCH

Mrs. Pat Crawford, Mrs. Jones W. Weathers, Mrs. L. J. Lambert, Mrs. Joe Pearce, Miss Sallie Morris, Mrs. Edgar Altom, Mrs. W. S. Adamson, and Rev. Jones Weathers attended the Baptist Association meeting in Cisco Thursday from the Eastland church.

### MISSIONARY FROM AFRICA SPEAKER AT BAPTIST MEET

Mrs. B. F. Lockett, Baptist Missionary to Africa, spoke Wednesday at the church at prayer services. Mrs. Lockett served in Africa for 27 years.

### CLASS RE-ORGANIZED AT METHODIST CHURCH

Re-organization of The Builders Class at the Methodist church was held last Sunday. Election of officers was held with Miss Lorene Davidson chosen as president.

Other officers elected were Miss Mary Young, vice president; Miss Marguerite Quinn, secretary-treasurer; Mrs. Andy Taylor, program chairman; Miss Louise Mercer pianist. Miss Maifred Hale will serve as teacher.

Program for next Sunday will be under the leadership of Miss Ella Smith, Mary Young, Frances Harris and Mary Lou Harbin.

The class is open to all young people over high school age, including married people. All young people not attending

## R. G. HILL IS FOUND DEAD AT HIS HOTEL

R. G. Hill, about 50, an employe of the United States Department of Agriculture, was found dead in his room at the Connellee Hotel in Eastland about 12:30 o'clock Saturday morning. Dressed in night clothing the body was found by hotel employes lying on the floor by the side of the bed and near a stand for the telephone. The telephone was on the floor beside the body.

Employes of the hotel told Justice of the Peace E. E. Woods, who with District attorney Earl Conner, conducted an investigation, that a call had come to the desk from Hill's room asking for a doctor and that a doctor had been summoned.

Drs. F. T. Isbell and J. H. Caton, Justice Woods stated, were at the elevator waiting to go upstairs when he arrived at the hotel after having been summoned by hotel employes.

Justice Woods said that his investigation disclosed no evidence of violence on the body and that his verdict would be that the deceased died of natural causes.

Among the dead man's effects the coroner found several dollars worth of travelers' cheques and a letter from Silver Springs, Maryland, addressed to R. G. Hill, care Southwestern Peanut Growers Association. The letter signed "Willie" was addressed to "Dear Dad," and the writer expressed the hope that he would soon be coming home. "Peanuts are not so important now as they were a month ago when you started," the writer said. References was made to "Mom" and said, "It is too bad you can't see your flowers; they are perfect." In closing the writer admonished "dear dad" to take care of himself and again expressed the hope that she would see him again soon.

L. P. McGarrey of Fort Worth, who with Hill and other employes of the U. S. Agricultural department, registered at the Connellee hotel about ten days ago and had been working in the surrounding territory, said that he was with Hill at Gorman Friday and that he last saw him just before he retired Friday night at which time he appeared well and feeling good. He said he had at no time heard Hill say anything about not feeling well.

The Hamner Undertaking company, on instructions from Hill's immediate superiors in the U. S. Agricultural department, shipped the remains Saturday afternoon to Silver Springs, Maryland.

## Mary E. Matthews Buried Tuesday In Eastland Cemetry

Funeral services for Mrs. Mary E. Matthews, 87, who died Monday at the County Pension Farm, were conducted at the graveside Tuesday afternoon at 7:00 o'clock by Rev. Jones Weathers, pastor of the Eastland Baptist Church.

Hamner Undertaking Company was in charge of the remains.

Mrs. Matthews was born Dec. 25, 1852. The place of her birth was not known to those in charge of the funeral.

The deceased is survived by one daughter, Mrs. Jessie Gray, Long Beach, California, who was unable to be present for the funeral; a niece, Mrs. Doyle Beasley, Artesia, N. M., and a granddaughter, Mrs. B. Carroll, of DeKalb, Texas. Mrs. Beasley and Mr. Carroll, husband of Mrs. B. Carroll, and two daughters attended the funeral services.

Mrs. Matthews had resided at the Pension Home about two years.

## Service Board of County Is Named

AUSTIN, Oct. 9.—The following service boards were announced today by Gov. O'Daniel: Eastland County—Jay Mitchell and John Turner, Eastland, and E. M. Howard, Rising Star.

Stephens—Andrew Morgan and Eugene Thompson, Breckenridge, and Quincy Corbett, Caddo.

## Eastland Jaycees Met Monday Night

The scheduled meeting of the Jaycees was held Monday night at TESCO club with John D. Harvey, president, presiding. A good attendance of members was present.

Matters such as Christmas decorations, distribution of food to the needy at Christmas time, signal lights for street crossing on Main street, W.P.A. free lunch project for the schools were discussed and will be considered further.

church school some where are cordially invited to attend.

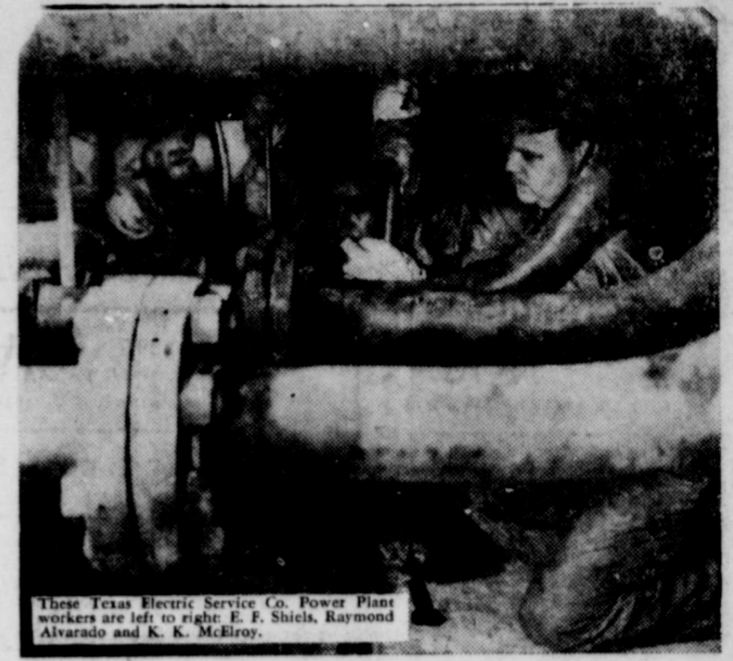

These Texas Electric Service Co. Power Plant workers are left to right: E. F. Shick, Raymond Alvarado and K. K. McElroy.

**We helped Clean your house this morning . . .**

Your wife turned on her vacuum cleaner this morning . . . cleaned her rugs, then put it away. It required little effort on her part, yet the rugs were beaten, swept and cleaned—in just a few minutes—for a fraction of a penny.

Your good electric service doesn't just happen! Several large power generating stations, hundreds of miles of wire, thousands of poles, and much other valuable equipment made it possible for your wife to clean her rugs so easily; so economically! In addition, trained employees were on the job to furnish you dependable, efficient electric service.

## TEXAS ELECTRIC SERVICE COMPANY

J. E. LEWIS, Manager

**\$3,000.00 Contest \$\$\$**

ENTER NOW!

**Admiration 25c**

COFFEE . . . Lb. 25c

**IRA HANNA**

North Seaman St. Eastland

## The Best Team Won—

There is not much argument over the outcome of the World Series, and very few disappointed fans. The breaks and streaks of luck, if any, were about evenly distributed between two very fine teams and the verdict was in doubt until the last ball was thrown. About the only comment we hear is, that the best team won.

And so it is with the game we call Life. There may be a few exceptions to the general rule now and then, but the man who builds for himself the proper foundation, trains himself according to the rules, and plays the game fairly and honestly, will finally win. The same rule might also apply to nations!

Let's forget, we still have a few homes left which we would like to sell this week. There is nothing to compare with being on the Home Ownership team—it always wins!

## EARL BENDER & COMPANY

Abstracts — Insurance — Real Estate — Rentals

## DOUBLE FEATURE SHOW AT THE CONNELLEE NEXT SUNDAY

Coming Oct. 18 - 19

**"KIT CARSON"**

**LYRIC**

Entertainment For the Whole Family!

Coming Oct. 20 - 21

Midnite Show Oct. 19

Mickey Rooney  
Judy Garland  
"Strike Up The Band"

FRIDAY - SATURDAY

**BIG 3 UNIT FUN SHOW!**

Unit. No. 1

SUNDAY - MONDAY

Come and see them try not to fall in love on their make-believe honeymoon!

'The year's scrap-happiest comedy of young love!'

JOAN BLONDELL - POWELL

**"I WANT A DIVORCE"**

A Paramount Picture with Gloria Dickson - Frank Fay Directed by RALPH NURBY

Unit No. 2

What a mix-up! What a riot! It's the most unusual, most hilarious football farce ever filmed!

**THE QUARTERBACK**

A Paramount Picture

with Wayne Morris - Virginia Dale Lillian Cornell - William Frawley

Extra "YOUNG AMERICA FLIES"

Unit No. 3

SPORTS THRILLS

**"ARCHERY POINTS"**

THURSDAY ONLY

**BLONDIE HAS SERVAANT TROUBLE**

THE BUMSTEADS' NEWEST RIOT!

Unit No. 3

COLOR CARTOON

**"THE EGG COLLECTOR"**

"LATEST NEWS"

**CONNELLEE**

FRI. - SAT. — 10c - 15c

ROY ROGERS  
GEORGE SUTHERLAND

**THE RANGER**

and the LADY

SUNDAY — 10c - 20c

**GIANT DOUBLE FEATURE SHOW**

Unit No. 1

The first horror picture with an all Negro cast—

**CHILLS - THRILLS**

Unit No. 2

WESTERN THRILLS!

**SON OF INGAGI**

FREE ICE CREAM

## WALTERS GROCERY & MKT.

Russet POTATOES 10 Lbs. 25c	FRESH TOMATOES . . . lb. 8c
A-1 2 Lbs. Crackers 16c	GRAPES . . . 2 lbs. 15c
GLADIOLA FLOUR . . . 24 LBS. 69c	SUNKIST LEMONS . . . doz. 26c
PEANUT BUTTER	SOAP 7 for 25c
PICKLES SOUR or DILL	COFFEE . . . LB. 9c
SALAD DRESSING	

Per Qt. . . . 19c	Per Qt. . . . 10c	Per Qt. . . . 16c
SUGAR . . 10 LBS. 43c	WILSON'S ADVANCE LARD . . . 4 LBS. 36c	
Pork Sausage LB. . . . 12 1/2c	Pork Roast Lb. . . . 18c	Pork Chops AND STEAKS Lb. . . . 20c
2 LBS. . . . 25c		
Chuck Roast . . . lb. 18c	Forequarter Steak, lb. 20c	
Fancy Cuts	Choice Baby Beef, Lb. 25c	Swift's Oxford Dry Salt BACON Pound 17c
<b>DECKER'S IOWANA BACON Home Sliced Pound 25c</b>		
BOLOGNA Sliced Lb. . . . 10c	Morrell's Pride PICNIC HAMS Tender Lb. . . . 19c	OLEO Meadolake All Sweet Good Luck Per Lb. . . . 20c

A WANT AD IN THIS PAPER WILL BRING QUICK RESULTS!