

Make Eastland Your Shopping Center!

# THE WEEKLY CHRONICLE

Eastland County's Own Progressive Publication For All The People

Make Eastland Your Shopping Center!

L. 52

(Established November, 1887)

EASTLAND, TEXAS, FRIDAY, APRIL 5, 1940

NO. 23

## RAILEY FILES IN ELECTION ON SATURDAY

K. Hyer, who had previously as a candidate in the Eastland school trustee election Saturday, has withdrawn his name as announced today. Hyer withdrew his name because of press of personal business. Following Hyer's withdrawal, the name of R. S. Railey as a candidate was filed. The name of Frank Sparks was previously as a candidate in the election. Only two places are filled in the election. The election will be held from 10 a. m. to 7 p. m. at the court house. Oscar Wilson will be in charge of the election, assisted by Satterwhite and Walter

## Townsend Clubs Of District Meet In Ranger Sunday

The Townsend Clubs of the congressional district, held a mass meeting at the Odd Fellows hall in Ranger, Sunday. B. Creamer, district chairman of Comanche, presided, assisted by District Secretary Jeter de Leon. The meeting was represented by members from Mineral Wells, De Leon, Comanche, Eastland and other clubs. At 3 p. m. a large crowd gathered to hear the address of Miss Martha Schmeale, of Garden City, Texas, one of the speakers sent from the Townsend headquarters in Chicago. The meeting was presided over by B. O. King, chairman of the Ranger Township Club. In the absence of the speaker, or any of the city officials, E. A. Ringold was asked to introduce the speaker of the evening. Miss Schmeale spoke for one hour and twenty minutes, explaining the Townsend movement, what it means and how it is working to affect the country if it becomes a law. Her address was delivered in a careful manner and held the divided attention of the audience from start to finish. Miss Schmeale advised the people that the bill now pending in Congress was almost sure to receive favorable consideration at session, and that practically all representatives have promised to support the bill to make passage assured during this session. After Miss Schmeale had finished her address, a short talk was given by the district chairman, Creamer, who insisted that everyone interested in this movement become a member of a Townsend club and lead their assistance in helping bring this movement into law. After the addresses a large number of people joined the Ranger club, and representatives from other towns assured the district chairman that their towns would send clubs and have representatives present at the next district meeting, which will be held in Eastland, Sunday, April 14, at 10

## Pythian Contest Started At Meet Held on Tuesday

A contest of Eastland Knights of Pythias, to continue until July 1, was initiated at the organization's weekly meeting Tuesday night at Castle hall with membership divided into two teams. T. C. Williams was named to head one side and the other headed by C. S. Eldridge. Each team has 79 members. Points to decide the outcome of the contest will be addition of new and re-instated members and proficiency of members in work. The monthly Round-Up Club meeting for Monday night at Gorman was announced.

## Telegram Cup Is Awarded Railey

A silver loving cup, donated by the Eastland Telegram, was presented Jerry Railey, "Eastland's most popular Boy Scout," at a meeting of the Lions Club Tuesday at the Connellee Hotel. The cup was awarded Railey by Cecil Barham, theatre manager with whom the Most Popular Scout Contest was conducted recently in cooperation with the Telegram. Railey later discussed the many merit badges he has won which have advanced him higher than an Eagle scout. William Jessop, scoutmaster of the troop of which Railey is a member, spoke briefly. Program for the meeting was in charge of Leon Ball and Barham. James Reid was a visitor.

## Compliance Meet Schedule Given

C. W. Mainer, county AAA administrative assistant, today announced a schedule of meetings at which AAA community committee members will discuss questions regarding 1940 compliance under the program. Those who attend the meetings were urged to have their allotment notices with them. All meetings, as follows, will be held from 8:30 a. m. to 4:30 p. m. Cisco, Chamber of Commerce, April 8-9. Rising Star, City Hall, April 8-9. Ranger, City Hall, April 10-11. Gorman, Higginbotham Bros., April 10-11. Carbon, Carbon Trading Co., April 12-13. Eastland, AAA Office, April 12-13.

## Insect Contest Slated for Boys

Sponsored by the state extension service, an entomology contest will be held in 10 boys' 4-H clubs this year, it was announced today by A. C. Pratt, assistant county agent. Activities outlined in the contest are the making of a collection of 45 insects, an intensive study of the insects and their identification. The insects to be studied will be those considered destructive.

## Expert In Line



H. M. Dunean, who is president of the Duncan Coffee Company, managers of Admiration Coffee, featured at the Cooking School.

## Rev. Goodlow Will Preach Sunday at Methodist Church

Rev. R. W. Goodlow, who has been conducting the study class at the First Methodist Church in Eastland this week, will conduct the morning services Sunday at 11 o'clock at the church. At the evening services a male chorus will be heard at 7:30.

## Special Caution Of Motorists In Summer is Urged

With warmer weather children may be found playing in front of their homes in the street, more often, local safety authorities said today in pointing out that motorists should use more caution in their driving in the city. "While parents should make every effort to see that their children play in yards and playgrounds it is seldom the children always obey. For that reason motorists should be extra careful in driving in the warm months. "During the winter not so many children play out of doors and the warmer months bring about an extra hazard. Motorists should continue to exercise caution in driving on streets in front of and near schools," it was declared.

## Dates Are Assigned For Rising Star's Free Fall Exposition

RISING STAR, April 2.—At a meeting of the directors of the Chamber of Commerce, Sept. 12, 13 and 14 were set as the dates for the Free Fall Fair—about one week earlier than usual. The earlier date was set in order to get certain entertainment attractions that could be had only on the dates given. It was also believed by the Chamber of Commerce officials that exhibits would be in better shape at that time. It is hoped that the new fair building, now in prospect, will be ready for the occasion.

## Showing Of New S S Cards Urged

"Workers looking for employment should carry their Social Security number cards with them," W. O. King, manager of the Abilene Social Security Board office, said today. Furthermore, the worker should be sure to show the card to the employer immediately upon being hired. "This procedure is very important," King continued, "as the Social Security number is the means of identifying the worker's wage account with the Federal Government." If the employee does not show his card to the employer, the latter might report the wages without an account number. In this case, the wages cannot be posted to the worker's account by the Social Security Board. Since the benefits payable under the Old-Age and Survivors Insurance provisions by the Social Security Act are related to the worker's wages, the importance of having all wages posted to worker's account is obvious. "The new benefits under the Social Security act amendments are of vital importance to workers and their families. Therefore, we urge each wage earner to assure for himself full credit for his wages by showing his card to each employer," King said. If any worker does not have a number, he should go to the Social Security Board office, Room 205 Alexander Building, Abilene, where he will receive a number in a very few minutes.

## German Picture of Welles Brings Out Waves of Protest

Germany today published what was purported to be a picture of Undersecretary of State Sumner Welles, in the office of Premier Paul Reynaud of France, with the background formed by a large map of Europe, showing a greatly reduced Germany. At Paris it was claimed that the photograph was a bad job of retouching, done by German artists. Sumner Welles, at Washington, was quoted as saying that he did not even notice that the map was on the wall when the picture was taken. Senators and representatives have suggested that an investigation be made of the whole matter, and that Welles be brought before an investigating committee and made to tell the facts he found in Europe.

## Poultryman Plans Visit In Eastland

George P. McCarthy of College Station, extension service poultry husbandman, will be in Eastland Tuesday morning to confer with county extension agents and their assistants. During his visit he will give a demonstration on killing and dressing poultry.

## EASTLAND DEBT IS REDUCED AT COMM'R PARLEY

Tenders, for which the City of Eastland had advertised on Eastland's general bonds, were opened at a meeting of the commission Tuesday night and the city paid interest on all outstanding general bonds and bought \$51,000 in general bonds. The general bonds were bought at a price of approximately 24 cents on the dollar. The present city commission of Eastland during its administration has paid all interest on the city's general debt and retired a total of \$186,000 in principal, which members of the commission consider very satisfactory up to this time. The commission is planning to continue purchasing additional bonds.

## Church Activity is Urged By Workers Of Baptist Group

The following article, submitted Tuesday by the First Baptist Church of Eastland, urges interest in church affairs: The clock is ticking your life away. When it is past not a minute of it can ever be recalled. You must get what you want now. Action only can help you. Theory can't. Talk can't. Good intentions pave roads to nowhere. To wait is to lose. To do and to learn to do better is the object of the First Baptist Church. There is behind it a spirit that which absolutely nothing is greater. Its principle is right. You admit it. If you keep still you do no one any good. If you are not busy with some other Christian activity, you owe it not to us but to yourself to become a doer in First Baptist Church. It is not the Christianity which you absorb, but the Christianity by which you live and help others that does you good. If your bit is to count, you must concentrate your little effort. First Baptist Church is the ideal place to start. Come to First Baptist Church Sunday morning at 9:30, remain for the preaching hour, 11:00, and return at 6:15 for B. T. U. (There is a place for young and old, alike) and again stay for the preaching hour at 7:30. Last Sunday we had 457 enrolled in Sunday School, 128 enrolled in B. T. U. and three additions to the church, Snow M. Frost and Miss Mary Pickett by statement, and Jocelyn Lambert by baptism. Will we see you Sunday?

## Good Water Need Of Chickens, State H. D. Club Woman

Chicks need good water as well as good feed and care should be taken in supplying this and keeping the containers clean according to Mrs. J. J. Hamilton, poultry demonstrator for the Morton Valley home demonstration club. Water is a very important part of the chick's diet and should be supplied fresh several times a day, for the mash will wash off of the beaks and settle in the bottom of the water containers, she declared. If the water is clean and pure enough for human consumption then there is no need for adding any kind of disinfectant or tonic to the water. Skim milk is excellent for chicks and should be supplied when available. Milk should never be fed in metal containers, and containers must be cleaned each time milk is fed. Milk attracts flies and for this reason the poultryman may find it convenient to feed it only for a few hours in the mornings. Moisture accumulates around feed and water containers and if neglected may bring about an outbreak of disease. Move the containers to a new location in the brooder house each day. These suggestions may seem simple, but should be followed in order to have your chicks in the best condition, Mrs. Hamilton declared.

## German Picture of Welles Brings Out Waves of Protest

Germany today published what was purported to be a picture of Undersecretary of State Sumner Welles, in the office of Premier Paul Reynaud of France, with the background formed by a large map of Europe, showing a greatly reduced Germany. At Paris it was claimed that the photograph was a bad job of retouching, done by German artists. Sumner Welles, at Washington, was quoted as saying that he did not even notice that the map was on the wall when the picture was taken. Senators and representatives have suggested that an investigation be made of the whole matter, and that Welles be brought before an investigating committee and made to tell the facts he found in Europe.

## Poultryman Plans Visit In Eastland

George P. McCarthy of College Station, extension service poultry husbandman, will be in Eastland Tuesday morning to confer with county extension agents and their assistants. During his visit he will give a demonstration on killing and dressing poultry.

## Cotton, Use of Land Meeting to Be Held April 15

A meeting at which land-use planning and the county's participation in a surplus cotton removal program will be discussed is scheduled for Monday afternoon, April 15, at Eastland. Because of the meeting, a session of the Eastland County Home Demonstration Council members has been postponed from April 10 to April 15 in order that council members may attend the land-use and cotton meeting. Among those from College Station who will be present are Maurice Hearn and W. I. Glass, district agents, and R. H. Nelson, field man of district 7 for the AAA. Expected to attend are members of the council, agricultural council members of the county, county AAA committee members, members of commissioners' court, representatives of the FSA and others who are interested.

## Many Present at Session of Post And Their Wives

Representatives from Anson, Ranger, Baird and Cisco were present Wednesday evening at a meeting of the Eastland American Legion and Auxiliary at the clubhouse on the City Park. Mrs. Leon McPherson of Cisco, district auxiliary president, assisted the Eastland auxiliary to further organize. After the meeting of the auxiliary and post turkey sandwiches and coffee were served approximately 175 persons. Dancing followed. The meeting was open to the public.

## Dates Are Assigned For Rising Star's Free Fall Exposition

RISING STAR, April 2.—At a meeting of the directors of the Chamber of Commerce, Sept. 12, 13 and 14 were set as the dates for the Free Fall Fair—about one week earlier than usual. The earlier date was set in order to get certain entertainment attractions that could be had only on the dates given. It was also believed by the Chamber of Commerce officials that exhibits would be in better shape at that time. It is hoped that the new fair building, now in prospect, will be ready for the occasion.

## Showing Of New S S Cards Urged

"Workers looking for employment should carry their Social Security number cards with them," W. O. King, manager of the Abilene Social Security Board office, said today. Furthermore, the worker should be sure to show the card to the employer immediately upon being hired. "This procedure is very important," King continued, "as the Social Security number is the means of identifying the worker's wage account with the Federal Government." If the employee does not show his card to the employer, the latter might report the wages without an account number. In this case, the wages cannot be posted to the worker's account by the Social Security Board. Since the benefits payable under the Old-Age and Survivors Insurance provisions by the Social Security Act are related to the worker's wages, the importance of having all wages posted to worker's account is obvious. "The new benefits under the Social Security act amendments are of vital importance to workers and their families. Therefore, we urge each wage earner to assure for himself full credit for his wages by showing his card to each employer," King said. If any worker does not have a number, he should go to the Social Security Board office, Room 205 Alexander Building, Abilene, where he will receive a number in a very few minutes.

## Poultryman Plans Visit In Eastland

George P. McCarthy of College Station, extension service poultry husbandman, will be in Eastland Tuesday morning to confer with county extension agents and their assistants. During his visit he will give a demonstration on killing and dressing poultry.

## Author



Laura Lee Burroughs, whose new book on flower arrangements is offered women by the Coca-Cola Bottling Company.

## Church Activity is Urged By Workers Of Baptist Group

The following article, submitted Tuesday by the First Baptist Church of Eastland, urges interest in church affairs: The clock is ticking your life away. When it is past not a minute of it can ever be recalled. You must get what you want now. Action only can help you. Theory can't. Talk can't. Good intentions pave roads to nowhere. To wait is to lose. To do and to learn to do better is the object of the First Baptist Church. There is behind it a spirit that which absolutely nothing is greater. Its principle is right. You admit it. If you keep still you do no one any good. If you are not busy with some other Christian activity, you owe it not to us but to yourself to become a doer in First Baptist Church. It is not the Christianity which you absorb, but the Christianity by which you live and help others that does you good. If your bit is to count, you must concentrate your little effort. First Baptist Church is the ideal place to start. Come to First Baptist Church Sunday morning at 9:30, remain for the preaching hour, 11:00, and return at 6:15 for B. T. U. (There is a place for young and old, alike) and again stay for the preaching hour at 7:30. Last Sunday we had 457 enrolled in Sunday School, 128 enrolled in B. T. U. and three additions to the church, Snow M. Frost and Miss Mary Pickett by statement, and Jocelyn Lambert by baptism. Will we see you Sunday?

## Good Water Need Of Chickens, State H. D. Club Woman

Chicks need good water as well as good feed and care should be taken in supplying this and keeping the containers clean according to Mrs. J. J. Hamilton, poultry demonstrator for the Morton Valley home demonstration club. Water is a very important part of the chick's diet and should be supplied fresh several times a day, for the mash will wash off of the beaks and settle in the bottom of the water containers, she declared. If the water is clean and pure enough for human consumption then there is no need for adding any kind of disinfectant or tonic to the water. Skim milk is excellent for chicks and should be supplied when available. Milk should never be fed in metal containers, and containers must be cleaned each time milk is fed. Milk attracts flies and for this reason the poultryman may find it convenient to feed it only for a few hours in the mornings. Moisture accumulates around feed and water containers and if neglected may bring about an outbreak of disease. Move the containers to a new location in the brooder house each day. These suggestions may seem simple, but should be followed in order to have your chicks in the best condition, Mrs. Hamilton declared.

## Poultryman Plans Visit In Eastland

George P. McCarthy of College Station, extension service poultry husbandman, will be in Eastland Tuesday morning to confer with county extension agents and their assistants. During his visit he will give a demonstration on killing and dressing poultry.

## Eastland Jaycees' Meeting Is Well Attended Monday

Eighty-five persons were present at a meeting of the Junior Chamber of Commerce of Eastland at the Connellee theatre when routine business was transacted and plans for the future of the organization discussed. Dr. H. A. Zappe of Mineral Wells, who has held every office in the State Junior Chamber of Commerce except president, was one of the chief speakers, discussing the work of a Jaycee unit. Conrad Brady of Mineral Wells also was a visitor. The presentation of a charter as planned was deferred. The organization decided to cooperate in the district dairy day to be held April 23 in Eastland. Several committees were appointed.

## Petit Jurors Will Report Monday for Service to County

A list of petit jurors summoned for service Monday morning at 9 a. m. in county court was made public today in the office of County Clerk R. V. Galloway. The list follows: J. H. Allen, Nimrod; Willie Stroebel, Cisco; R. Holloway, Gorman; Will Wilson, rt. 1, Eastland; Leon Maner, Cisco; T. J. Anderson, Ranger; T. Cozart, Nimrod; John E. Bryan, Ranger. J. W. Donoho, Olden; Ray Tucker, Carbon; Hoyt Bryant, Gorman; C. W. Morris, Eastland rt. 1; K. N. Greer, Cisco; D. L. Donaway, Dothan; Will Gattis, Seranton; R. H. Reed, Carbon; Pat Turner, Eastland.

## Cleanest Town Goal of Drive

The cleanest city in the state. That is the goal of officials leading in the Eastland clean-up, paint-up, fix-up campaign which is to continue through Monday, April 15. Heretofore the annual campaign has only been set up for one week but this year it was decided that the campaign should continue for two weeks in order that better and more thorough results be accomplished. As usual, the Civic League and Garden Club is leading in the campaign, assisted by all civic organizations and federated clubs in Eastland. If Eastland is to become the cleanest city in Texas it must surpass Lubbock, which has held the honor for years. Officials have attributed Lubbock's long record due to the consciousness of Lubbock citizens to the necessity of keeping a city clean. Eastland residents, who heard a fire siren for a long period Tuesday afternoon found when stepping from their residences that there was no fire but only the fire truck bearing large banners advertising the current campaign.

## Plans for District Dairy Day at Eastland Are Nearing Completion

H. J. Tanner, secretary-manager of the Eastland Chamber of Commerce, announced today that plans are fast nearing completion for the district dairy day program to be held Monday, April 23, in Eastland. He stated that the Eastland County Dairy Association and representatives of chambers of commerce of the county will meet Friday night, April 19, to plan their participation in the dairy day program. The dairy day is being sponsored by the Eastland Chamber of Commerce jointly with the extension service. Chambers of commerce of the county and other organizations are assisting. It is expected that over 100 dairy cattle from over the section will be exhibited at the dairy day program. Among the many officials who will be present for the dairy day are Jennie Camp, specialist on home production planning, and Nora Ellen Elliott, specialist in food preparation, both of College Station, both of whom will talk on "Milk in the Diet of the Farm Family." Dairy products are also to be exhibited. The Junior Chamber of Commerce of Eastland has pledged to take care of the grounds, at the old Pickering Lumber Company building. They will attend to the judging rink, seats for everyone, a

## Power Consumption In Texas Is Up

AUSTIN, Tex.—Electric power consumption in Texas continues to climb over last year, the University of Texas Bureau of Business Research reports, citing a February increase of 6.3 per cent over February, 1939. Commercial use of electricity was 10.2 per cent higher, industrial 0.9 per cent, residential 7 per cent and other use 21 per cent higher than February, 1939. Slight declines were registered in commercial, industrial and residential as compared with January.

## Eastland Judge At Palo Pinto Court

George L. Davenport, judge of 91st district court, was at Palo Pinto on Wednesday to preside in cases for Judge Sam M. Russell, Stephenville, who was ill.

## HOSPITALIZED

A mental patient was taken Thursday by Deputy Sheriff E. W. (Tag) Underwood to Austin for hospitalization.

## BIG CROWD ATTENDS FIRST LECTURE OF ANNUAL COOK SCHOOL

Before a large and attentive audience, the first of three cooking school lectures, delivered by Mrs. Gertrude Burbank, noted home economist, and sponsored by the Eastland Daily Telegram and Chronicle, was given Thursday afternoon on the roof of the Connellee Hotel. The second of the series will be held this afternoon beginning at 2 o'clock and the final will be Saturday afternoon at the same time. The Connellee Hotel again will be the place for the lectures. The sponsoring newspapers late Thursday expressed appreciation for the cooperation of the women who attended and the cooperating advertisers. A sincere invitation for everyone to attend again was extended. The free cooking school each year is regarded by women of Eastland as one of the main events of the year. Mrs. Burbank stresses wholesome and practical foods. They are the easiest to prepare, she pointed out, and are more enjoyable. In the lectures Mrs. Burbank is showing short cuts in the preparing of meals and at the same time is introducing new ideas which makes each meal an occasion, it was shown.

## Period For Adult WPA Instruction In Crafts Explained

Mrs. Winnie R. Grady, supervisor of the Eastland WPA Recreation project, announced today that the craft shop located at the Safe-Haven Community Center in the basement of the Eastland National Bank building will be open for adult instruction each Tuesday and Friday morning from 9 a. m. until noon. Instructions will be given adults in leather-craft, wood craft, metal-craft, jewelry-craft, basketry and needle-craft. There will be no charge for the instructions but the participants must furnish their own materials, explained Mrs. Grady. Some of the material may be secured at the craft shop or obtained by order through it. A general craft period is offered from 2 p. m. to 6 p. m. each week-day with the exception of Saturday and is open to all. Adults however, were urged to attend morning classes if possible due to the number of school boys and girls who attend afternoon classes.

## Second Play By Group Planned

Second production for the Presto Players of Eastland, amateur dramatic organization, will be given two days the latter part of April, it was announced today. The play, of three acts, is entitled "Let's Do a Play." Assigned parts in the play have been the following: Dean Turner, Mrs. Betty Boyle, Mrs. Harriet McEwen, Wesley Hancock, Mrs. Joe Stephen, Mrs. Austin Furse, Miss Rita Lee Barton, Don Russell and Miss Virginia Weaver, who will also direct. The play is now in rehearsal. The first production of the Presto Players "Icebound" was received with wide support several weeks ago when presented. The forthcoming production will also be given at the Connellee theatre.

## Chicks Should be Kept Warm, One Club Woman Says

These days are getting much warmer, but the nights are still cool and the chicks must be kept warm to be in good shape, Mrs. Irene McKinnerney, poultry demonstrator for the Romney home demonstration club declared today. Enough heat must be supplied to keep the chicks warm and comfortable. The action of the chicks rather than the thermometer is the surest guide toward the correct temperature. When the temperature is right, the chicks when resting will lie or spread out in a circle around the outer edge of the hover. When they crawl under each other, or gather next to the stove, they show that more heat is needed. When they crowd out from under the hover and pant they are too hot. Be sure you test the brooder at least two days before you are ready to put the chicks in and then check several times daily to be sure that the chicks are alright. A temperature of 98 to 100 degrees F. two inches above the floor at the outer edge of the hover is desirable during the first week. Under ordinary conditions the temperature may be lowered to 96 degrees the second week, 92 the third and 88 degrees the fourth. These changes are made gradually and the chicks watched carefully. A few minutes chilling or overheating may result in many deaths or stunted birds and poor layers.

## O'Daniel Sniping Is Begun Today

AUSTIN, April 4.—Adversaries of Governor O'Daniel, who announced for re-election last night on a platform calling for \$60,000,000 social security taxes, began sniping at him today. The Dallas Journal said that the governor now is far ahead of all opponents, but Ernest Thompson, who will run against him, said O'Daniel was "firing too early." Two Fort Worth legislators said O'Daniel's tax request was "too high" and another demanded to know who paid for his broadcasts. The El Paso Herald-Post said O'Daniel's speech was a "confession of abject failure."

## State Candidate Is Eastland Visitor

W. H. (Bill) McDonald, a candidate for Railroad Commissioner, was a visitor Wednesday and Thursday in Eastland. His campaign headquarters for the present, are in Austin.

## Eastland Band Is Presented In High School at Ranger

The Eastland High School band, in full uniform, was presented at the assembly hour at Ranger High School Thursday morning at 11:30. The band presented one of the best assembly programs the school has enjoyed in many months, and drew much applause from the student body. The annual Farmers' Short Course at Texas A. & M. College will be held July 8-12, county extension service workers have been advised. The annual gathering will again be divided into three sessions. The junior short course for 4-H Club members and other boys and girls is scheduled for July 8 and 9 and the adults will meet July 11 and 12. County agricultural and home demonstration agents will hold their annual conference in between these two sessions on July 9, 10 and 11. A number of special groups, including the Texas Home Demonstration Association and the Texas Agricultural Writers, have scheduled their annual meetings to coincide with the adult session.

## Short Course For Farmers Is Set July 8th And 12th

The annual Farmers' Short Course at Texas A. & M. College will be held July 8-12, county extension service workers have been advised. The annual gathering will again be divided into three sessions. The junior short course for 4-H Club members and other boys and girls is scheduled for July 8 and 9 and the adults will meet July 11 and 12. County agricultural and home demonstration agents will hold their annual conference in between these two sessions on July 9, 10 and 11. A number of special groups, including the Texas Home Demonstration Association and the Texas Agricultural Writers, have scheduled their annual meetings to coincide with the adult session.

## Chicks Should be Kept Warm, One Club Woman Says

These days are getting much warmer, but the nights are still cool and the chicks must be kept warm to be in good shape, Mrs. Irene McKinnerney, poultry demonstrator for the Romney home demonstration club declared today. Enough heat must be supplied to keep the chicks warm and comfortable. The action of the chicks rather than the thermometer is the surest guide toward the correct temperature. When the temperature is right, the chicks when resting will lie or spread out in a circle around the outer edge of the hover. When they crawl under each other, or gather next to the stove, they show that more heat is needed. When they crowd out from under the hover and pant they are too hot. Be sure you test the brooder at least two days before you are ready to put the chicks in and then check several times daily to be sure that the chicks are alright. A temperature of 98 to 100 degrees F. two inches above the floor at the outer edge of the hover is desirable during the first week. Under ordinary conditions the temperature may be lowered to 96 degrees the second week, 92 the third and 88 degrees the fourth. These changes are made gradually and the chicks watched carefully. A few minutes chilling or overheating may result in many deaths or stunted birds and poor layers.

## State Candidate Is Eastland Visitor

W. H. (Bill) McDonald, a candidate for Railroad Commissioner, was a visitor Wednesday and Thursday in Eastland. His campaign headquarters for the present, are in Austin.



### THE WEEKLY CHRONICLE

Established Nov. 1, 1887  
Entered as second-class matter at the postoffice at Eastland, Texas,  
under Act of March, 1879.

Published Every Friday  
Office of Publication: 106 East Plummer Street Phone 601

#### NOTICE TO THE PUBLIC

Any erroneous reflection upon the character, standing or reputation of any person, firm or corporation, which may appear in the columns of this paper, will be gladly corrected upon being brought to the attention of the publisher.

Obituaries, cards of thanks, notices of lodge meetings, etc., are charged for at the regular advertising rates, which will be furnished upon application.

#### LOVELY DISPLAY

of  
**Heisey**  
GLASSWARE  
At the Cooking  
School!



Always the Best at BESKOW'S!

MODERN  
GLASSES are  
Flattering!

Just as your new  
Spring bonnet is  
flattering, so are  
the new glasses  
that have been re-  
cently created. See  
them at Beskow's!



**BESKOW JEWELRY and  
OPTICAL CO.**

Next to Penney's Eastland

### School Election Is Slated Saturday

It was announced today that

Frank Sparks and W. K. Hyer are unopposed for election as members of the Eastland school board in a vote to be held Saturday at the courthouse.

The officials have served for several years. Although the candidates are unopposed, Eastland citizens were urged to participate in the election in large numbers.

### Mrs. Burbank at the Cooking School Says --

USE  
GRADE A PASTURIZED  
MILK

Get more vitamins in your diet! This is important if fatigue, poor health and nervousness are to be avoided. Doctors say drink more milk!

PHONE 36 FOR SERVICE  
or Ask for it at your  
Grocer!



Have You Tried One Lately?  
TASTE-TEASING GOLD  
MEDAL ICE CREAM CONE  
It's the best nickel's buy in  
EASTLAND

All Eastland Dairy  
Products Will Be  
Featured at the  
Telegram Cooking  
School!

BUY  
GOLD  
MEDAL  
BUTTER

**EASTLAND  
DAIRY PRODUCTS COMPANY**  
PHONE 36 EASTLAND

### Apparent Attack Is Frustrated By Screams Of Girl

Chief of Police Guy Pledger of Ranger reported today that a young Ranger girl was the apparent victim of an attempted attack late Saturday night.

The girl was walking to her home, from the home of a neighbor, she reported, when a man walked up behind her and grabbed

her by the arms. She screamed, she said, and broke loose and fled to her home. Her parents reported the incident to police.

Pledger said today that an investigation failed to reveal any clue to the identity of the man, whom the girl did not see readily enough to describe accurately.

FOREST HILLS, Cal.—If Mr. and Mrs. Walter McFarlane were believers in Greek mythology they would certainly believe the gods had conspired against them. First their summer home was flooded and damaged by an overflow of the Russian river. Then while they

were both at work cleaning mud and debris, fire broke out in the attic and the house burned down.

**ATTENTION!**  
TO THOSE WHO HAVE  
**Refrigerators**  
WHEN IN NEED OF  
SERVICE ON YOUR  
MACHINE CALL 33  
**SEELYE**  
**ELECTRIC CO.**

**ON SECOND THOUGHT  
... CHANGE MY  
COLA ORDER TO  
ROYAL CROWN**

Ripley knows why!  
"Believe-It-or-Not"  
—Royal Crown has  
won 9 out of 10  
certified taste-tests  
against leading  
colas from coast to  
coast! Phone for a  
carton today. Keep  
some always on ice.  
**BEST BY TASTE-TEST**  
Tune in the Ripley Show  
Fri. night, CBS Network  
A Product of Nehi Corp.

TAKE HOME A CARTON  
4 BOTTLES  
12 FULL GLASSES  
**25¢**  
PLUS DEPOSIT

NEHI BOTTLING CO. EASTLAND, TEXAS PHONE 12

*Look at this!*

**Florida Test Run  
Proves New  
SEIBERLING  
"SAW-TOOTH" TREAD  
Wears 10% Slower!**

This is An Untouched Photograph  
Run exactly the same mileage on the same  
test car, these two tires clearly show the  
advantage of Seiberling's NEW "Saw-Tooth"  
Tread. It wears 10% slower — gives extra  
thousands of safe miles.

• We didn't believe they could improve on the Seiberling Special Service — it was one of the most popular tires we ever sold. So we asked Seiberling engineers to show us PROOF of their new design.

The photograph above tells the story.

They put two tires of each type on the same test cars. Three shifts of drivers then speeded those cars over blistering Florida roads

day and night — 1,000 miles a day — six days a week. To insure identical wear conditions, tires were shifted to different wheels at the end of each driver's shift.

Slowly, day by day, the terrific pace wore down that tough Seiberling rubber until, finally, our old favorites were smooth. But the NEW "Saw-Tooth" treads still had plenty of non-skid—they had worn 10% slower! We were convinced.

#### INTRODUCTORY OFFER

For the next 10 days, we are offering unusually generous trade-in allowances

to introduce this new "Saw-Tooth" Tread. Come in and see it. Let us make you an offer for your old tires.

**APRIL SPECIALS**

- Seiberling Sponges large size 39c
- Soft Chamois 49c
- Seiberling Glass Cleaner 44c
- Upholstery Cleaner 44c
- Simoniz Cleaner or Wax 44c
- Seiberling Polish and Cleaner 44c

**PHILCO AUTO RADIOS**  
at New Low Prices!  
Listen to the ball games — enjoy your favorite programs and favorite music wherever you go this summer. Our new line of genuine Philco auto radios has just come in. It's the best ever, and prices are lower than ever before! Pick out the one you want NOW — pay for it 19.95 on our easy Seiberling Budget Plan. As low as

**FREE SPRING CHECK-UP**  
Get set for smooth, trouble-free driving this spring. Let us drain and refill radiator—inspect radiator hose—adjust fan belt—test and fill battery—remove tires to inspect them for weakness and rotate if necessary. No charge for these services! BRING YOUR CAR IN TODAY



**Warm Weather Ahead  
CHANGE OIL, GREASE!**  
OIL CHANGE—time to drain out the old winter oil and fill your crankcase with the proper grade of high quality oil (5 quarts). LUBRICATION—time to give your car a complete lubrication with heavier grease.

Use Our Budget Plan!

# JIM HORTON TIRE SERVICE

East Main Street EASTLAND Phone 2

Penney's  
**38th Anniversary**

# SAVE!

23 ONLY!

Ladies'  
TOPPERS  
Two Big Groups

**\$3.00**  
and  
**\$5.00**

These Coats have been re-priced to sell now at this low price. You will wear them from now right on through Summer. Be sure and see these two groups.



Women's Two-Piece

SLACK  
SUITS

**\$2.98**

Styled to flatter your figure. Solid colors or if you prefer striped shirts with solid color slacks.

FEATURE VALUES IN ALL DEPARTMENTS!  
PENNEY'S ANNIVERSARY OFFERS YOU UNEQUALLED VALUES! SEE OUR WINDOWS!

**SAVE** Anniversary Special!  
Men's Fine  
SHORTS  
and SHIRTS  
15c Ea.

CLOSEOUT!  
MEN'S  
SUIT  
PANTS  
\$1.98

Only 20 pair... this is an exceptional value!

Ladies Sheer  
WASH  
DRESSES  
25c Ea.  
This is close out of better quality dresses. Be here early for two or three of these dresses.

Ladies Rayon Satin  
SLIPS, each 39c

**SAVE!**  
Creamy  
Lace Cloths  
Popular sizes in 2 designs. Quality at a very low price. **\$1.00**

Ladies & Children's  
Rayon Panties, each 10c

**STUNNING!**  
39 In. Printed  
RAYON  
Crepe  
All rayon, washable! Florals, dots and others! Yard 33c

**Penney's**  
J. C. PENNEY CO. INC.  
EASTLAND, TEXAS

### Mrs. Gertrude Burbank at the Cooking School Will Tell All About Ford Quality and Economy—

Deluxe Ford V-8 Tudor Sedan Here

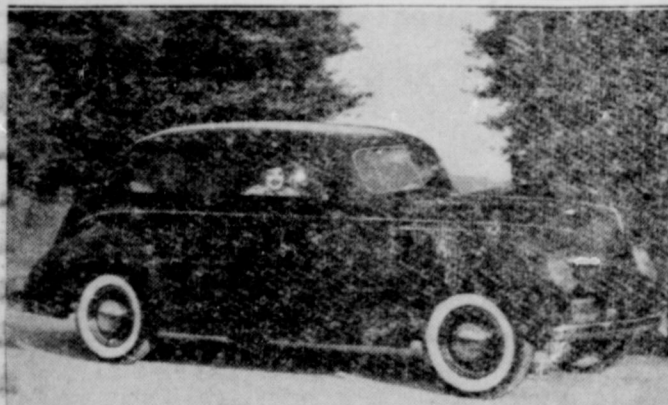

THE modern appearance of the new Deluxe Ford V-8 cars is illustrated by the Tudor sedan above. The low radiator grille, long hood and streamlined body reflect the influence of Lincoln-Zephyr styling. Interiors are luxuriously appointed. Upholstery is taupe broadcloth or mohair. Divided front seat backs swing inward, permit easy entrance. Brakes are hydraulic, engine 81 horsepower V-type, body all-steel. Equipment includes twin air electric horns, dual windshield wipers, two sun visors, headlight beam control battery condition indicator, cigar lighter, ash trays, locked glove compartment and rear seat arm rests. There is a large luggage compartment in which spare tire is carried.

Mrs. Burbank Also Recommends  
**GOODRICH TIRES**

— And —

Goodrich Seal-O-Matic Tubes

THEY'RE HERE AT

# KING-BALL MOTORS

CORNER OF SQUARE EASTLAND



# APRIL SHOWERS of BARGAINS



All through your Piggly Wiggly you'll find extra values galore, and the April Showers of Bargains will make your face light up like a rainbow! Don't miss this opportunity to take advantage of extra low prices on the quality products throughout our smiling aisles and smiling shelves.

## at PIGGLY WIGGLY

- |                    |                 |          |            |            |
|--------------------|-----------------|----------|------------|------------|
| <b>GREEN BEANS</b> | Red Crest       | <b>2</b> | No. 2 Cans | <b>15c</b> |
| <b>TOMATOES</b>    | No. 1 Cans      | <b>4</b> | No. 2 Cans | <b>27c</b> |
| <b>PINEAPPLE</b>   | Libby's Crushed | <b>3</b> | For        | <b>20c</b> |
| JELLO              | 3 Packages      | 13c      | OXYDOL     | 25c Size   |
| LIFEBUOY SOAP      | Bar             | 5c       |            |            |

PURE CANE  
**Sugar 10 Lb. Bag 49c**

- |                               |                  |               |     |
|-------------------------------|------------------|---------------|-----|
| Heinz Fresh Cucumber          | PICKLES          | Jumbo Jar     | 22c |
| PIE CHERRIES                  | 2 Cans           | 25c           |     |
| Ernst CORN                    | FLAKES           | 2 Large Pkgs. | 15c |
| BABY FOODS                    | Clapps Strained  | 2 Cans        | 15c |
| FRENCH'S MUSTARD              | 6 Oz. Jar        | 9c            |     |
| CHOCOLATE                     | Hershey's Baking | 1/2 Lb. Bar   | 13c |
| CORNED BEEF                   | Armour's Star    | Can           | 22c |
| NATIONAL BISCUIT CO.'S NIAGRA | SHREDDED WHEAT   | Per Package   | 10c |
| POST BRAN                     | Large Package    | 15c           |     |
| CHILI CONCARNE                | Gebhardt's Plain | No. 2 Can     | 25c |
| GRAPEFRUIT JUICE              | 3 No. 2 Cans     | 19c           |     |
| OATS                          | Sunset Gold      | 2 Small Pkgs. | 13c |

**EMBASSY VACUUM PACKED FINE COFFEE**  
Pound Can **21c**

LIBBY'S **APPLE BUTTER** 26 Oz. Jar **17c**

- |                      |                         |           |     |
|----------------------|-------------------------|-----------|-----|
| KELLOGG'S            | Shredded WHEAT BISCUITS | 2 Pkgs.   | 17c |
| HEINZ                | BABY FOODS              | 3 Cans    | 23c |
| SANKA or KAFFEE HAG  | Pound                   | 33c       |     |
| PICKLES              | Dill or Sour            | Quart Jar | 10c |
| RAISINS              | 2 Pound Bag             | 15c       |     |
| SCOT TOWELS          | Roll                    | 10c       |     |
| MAXWELL HOUSE COFFEE | Pound                   | 25c       |     |

NEW WINDSOR  
**CORN**  
3 No. 2 Cans **25c**

HAPPY VALE  
**PEAS**  
2 No. 2 Cans **23c**

**2** No. 2 Cans **15c**

**4** No. 2 Cans **27c**

**3** For **20c**

Richer... Smoother... Creamier  
**SALADS TASTE BETTER**

IF YOU USE—  
**PLYMOUTH** Salad Dressing Quart Jar **21c**

- |                    |                             |     |
|--------------------|-----------------------------|-----|
| GRAPE JUICE        | Widmar's Pints              | 17c |
| COFFEE             | PIPKIN'S SPECIAL 2 Pounds   | 29c |
| HEINZ KETCHUP      | 2 Large Bottles             | 37c |
| QUEEN OLIVES       | Quart Jar                   | 39c |
| FANCY OLIVES       | Stuffed Queens No. 15 Jar   | 39c |
| FANCY QUEEN OLIVES | No. 10 Jar                  | 25c |
| PLYMOUTH COFFEE    | 2 Pounds                    | 25c |
| CRACKERS           | SLIGHTLY SALTED 2 Pound Box | 14c |
| PINTO BEANS        | 10 Pounds                   | 49c |
| CRISCO             | 3 Lb. Can                   | 45c |

- |             |                                  |              |     |
|-------------|----------------------------------|--------------|-----|
| CAMPBELL'S  | TOMATO JUICE                     | 3 No. 2 Cans | 19c |
| PRUNES      | 10 Pound Box                     | 49c          |     |
| MILK        | PET BRAND 3 Tall or 6 Small Cans | 19c          |     |
| RINSO       | Large 25c Size                   | 19c          |     |
| SCOT TISSUE | 3 Rolls                          | 25c          |     |
| SOAP        | P. & G. Giant Bars               | 10 for 35c   |     |
| SALT        | 2 1 1/2 Pound Boxes              | 9c           |     |

PIGGLY WIGGLY  
**BEVERAGES**

GINGER ALE — COLA  
ORANGE — LIME RICKEY  
LEMON — CLUB SODA  
STRAWBERRY

**2 24-Oz. Bottles 15c**  
Plus Deposit

We Reserve the Right to Limit Quantities

DOUBLE S. & H. STAMPS FRIDAY!  
With Purchase of \$2.50 or More!



Fruits and vegetables direct from the gardens to you. Dew-fresh, deliciously ripe, and so-o-o good to eat. You won't find such high quality at such low prices anywhere, except at Piggly Wiggly.

- |                    |                         |            |
|--------------------|-------------------------|------------|
| CARROTS            | 3 Large Bunches         | <b>10c</b> |
| RADISHES           |                         |            |
| GREEN ONIONS       |                         |            |
| LARGE HEAD LETTUCE | Each                    | 6c         |
| CAULIFLOWER        | Each                    | 19c        |
| STRAWBERRIES       | pint box                | 12 1/2c    |
| SPINACH            | Smooth Leaf Pound       | 4 1/2c     |
| NEW POTATOES       | 2 Pounds                | 15c        |
| CRAPEFRUIT         | 8 For                   | 20c        |
| BANANAS            | Central American 2 Lbs. | 13c        |
| LEMONS             | Sunkist Dozen           | 13c        |



Tender Spring Lamb—ah! If you're in a Stew over what to serve, let Piggly Wiggly Shoulder the responsibility. And remember, you can say "Baa-aw!" to high prices when you buy your meats at Piggly Wiggly.

- |               |                 |                      |         |
|---------------|-----------------|----------------------|---------|
| ARMOUR'S STAR | SHOULDER        | Lb.                  | 20c     |
| LAMB          | CHOPS           | Lb.                  | 32c     |
|               | LEGS            | Lb.                  | 25c     |
|               | STEW            | Lb.                  | 17 1/2c |
| PORK          | CHOPS           | Lb.                  | 15c     |
|               | ROAST           | Lb.                  | 10c     |
| SAUSAGE       | Pure Pork 3 For | 25c                  |         |
| SUGAR CURED   | BACON SLICED    | Lb.                  | 17c     |
|               | IN PIECE        | Lb.                  | 15c     |
| STEW MEAT     | Per Lb.         | 12 1/2c              |         |
| BRANDED BEEF  | ROAST           | Choice Seven Cut Lb. | 18c     |
| CHEESE        | 2 Lb. Loaf      | Lb.                  | 53c     |
|               | Long Horn       | Lb.                  | 22c     |

### FISH - HENS AND FRYERS

10 CERTIFICATE 10

SAVE AS YOU SPEND  
GOOD FOR  
10 Extra "S.&H." Green Stamps Free  
WITH A \$1.00 PURCHASE OR MORE AT

**PIGGLY WIGGLY**

USE BEFORE APRIL 9, 1940



"British Ships Reported in ... Skagerrak." This enlightens the office blond, who thought they were part of the lyric for "Sea Food Mama."

It now appears that some Pittsburgh Communist has been using the name, "Franklin D. Roosevelt." So it's been a case of mistaken identity all along?

Women are advised not to talk too much at meals if they would keep their husbands healthy. Of course, the change will have to be gradual to prevent shock.

### Book On Flowers If Offered Women

In recent years the idea of flower arranging has become increasingly popular among women everywhere. The possible combinations and arrangements are endless and the fun comes in the originality with which one's own thought and personality can be expressed.

R. A. McDaniel, manager of the Coca-Cola Bottling Company of Eastland, states, "Undoubtedly this interest in flower arranging is responsible for the phenomenal popularity of a book called 'Flower Arranging—a Fascinating Hobby', recently published, and being distributed by The Coca-Cola Company, Atlanta, Georgia."

At first glance you'd think the flower combinations are only for the experts, so strikingly beautiful are the arrangements. But Mrs. Burroughs comments simply on each grouping in a way that is very easy to understand and it isn't long before you begin to see that the only limit to the pleasure and variety of expression in this hobby is your own imagination.

"This book," she says, "is for flower lovers everywhere. It's for Aunt Jane who loves flowers but never knows what to do with them; for the beginner who still thinks roses and asparagus ferns are inseparable; for the hostess of the little hotel where you stopped last summer, who rarely has an opportunity to see what others are doing with flowers; for Garden Club members who have long been

studying this subject; in short for every woman with a few spare moments who wants to make her home a pleasanter place to live.

"If your home is just comfortable, no particular style or period, let flowers add distinction. Finally, if you are young and your house or apartment is modern, you can literally swing your flowers in the tempo of the times."

Mr. McDaniel said that an idea of the widespread popularity of flower arranging as a hobby may be realized from the fact that four hundred thousand copies of the book already have been distributed.

### ALAMEDA

The farmers would like to see a good rain, as it is getting very dry. Uncle Bob Underwood has been very ill, but is improving. Relatives that visited him while he was so ill were Mr. and Mrs. R. A. Shockley from Midlothian, Mrs. J. A. Kerns, Mrs. J. A. Gibson, Mrs. C. A. Stephens and Mr. and Mrs. Ben Kerns from Slaton; L. F. Kerns of Hearne; Mrs. T. J. Ramsey, Mr. and Mrs. J. H. Ball, Winters; Mrs. H. F. Ray, Wilson; his brother, L. B. Underwood, Florence; S. M. McCorn, Georgetown; Mr. and Mrs. J. W. Peacock and son, Arestian; Otis Gibbs, Mrs. H. A. Gibbs and Mrs. Martha Phelps, Frederick, Okla. Uncle Bob is 85 and he has lots of friends all over the country and has lived in this community a long

You'll Say It Too . . . When You See Them—

## Slacks Play Suits



2 and 3 piece  
In Denim  
Sharkskin  
Span Rayon  
Hop Scotch  
and Others

Play  
SUITS

SHORTS  
& SKIRTS

\$2<sup>98</sup>

to

\$5<sup>98</sup>

SEE THE NEW STYLES!

Wedge Heel Sport Shoes  
Sandals - Pumps - Ties

\$3.95 and \$4.95

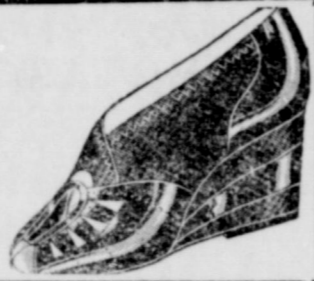

All Featured at the Cooking School

## The FASHION

North Side Square

Eastland

### We Never Sleep When It Comes to Thinking How To Serve Our Customers With the Best Market Products—

- HAMS, Tenderized, Half or Whole . . . Lb. 17<sup>1/2</sup>c
- HAMS, Center Slices . . . Lb. 25c
- HAMS Boneless Picnics Ready Cooked . . . Lb. 23c
- BACON, Armour's Star Home Sliced . . . Lb. 23c
- BACON, Morrell's Eureka . . . Lb. 19
- BACON, Salt Pork, No. 1 Grade . . . Lb. 12
- BACON, Sugar Cured or Squares . . . Lb. 15
- JOWLS . . . Lb. 7
- BIG BOLOGNA, Good Grade . . . Lb. 10
- BABY BEEF ROAST, Choice Cuts . . . Lb. 18
- BABY BEEF STEAK, Except Round . . . Lb. 25
- BABY BEEF STEW or POT ROAST . . . Lb. 15
- HENS, Home Dressed, Pen Fed . . . Lb. 15
- CHEESE Armour's Cloverbloom . . . Lb. 22c
- HOT BARBECUE with Gravy . . . Lb. 30c
- PURE PORK SAUSAGE, Country Style . . . Lb. 10c

### S.L. (LEON) BOURLAND

Market Located in A. & P. Store

Mrs. Burbank who has lots of experience with Steam Laundries . . . that the laundry is best for your clothes and a necessity for cleanliness!



In Spring a WOMAN'S fancy . . .



Turns lightly to anything but the idea of doing a wash . . . sports, play, leisure, other housework . . . anything is preferable. And that's all right, too, for Eastland Steam Laundry can remove the necessity for washing at home. Eastland Steam Laundry is safe, economical, reliable . . . and Spring is such a lovely season! Call 101 today and forget washing . . . enjoy this Spring!

Clean as a HOUND'S tooth . . .



You'll approve of the crisp, fresh cleanliness of your fine linens and sheets when they're returned from an Eastland Steam Laundry washing. Fine gentle soaps, lots of correctly heated water and rinses galore produce results that you could never achieve at home. Try our laundry . . . see for yourself. Telephone 101.

Visit the Cooking School Today and Tomorrow

## Eastland Steam Laundry

MRS. FRANK ROY, Prop.

Phone 101

### Never Inside a Bakery . . . Yet This Man Knows Everything About Bread



The making of good bread begins long before loaves are placed in the giant ovens. In the laboratory, men are constantly testing the ingredients that go into Butter Nut, seeking a better flavor, finer texture, determining the correct oven temperature. Flour is regularly tested to make certain that it meets our rigid standards.

Butter Nut Bread is better because we make it so!

HAVE YOU TRIED EVERY VARIETY OF BUTTER NUT BREAD? There's no better way to give your meals a real "lift" than to serve a different variety of Butter Nut Bread every day. No matter which you choose, you will find the same high standards and delicious flavor. Be sure to check your grocer's.

Featured at the Telegram - Chronicle Cooking School Daily Through Saturday—

## U. Johnson's Bakery

BAKED IN EASTLAND

Butter-Nut Is the Best



BY ACTUAL TEST!

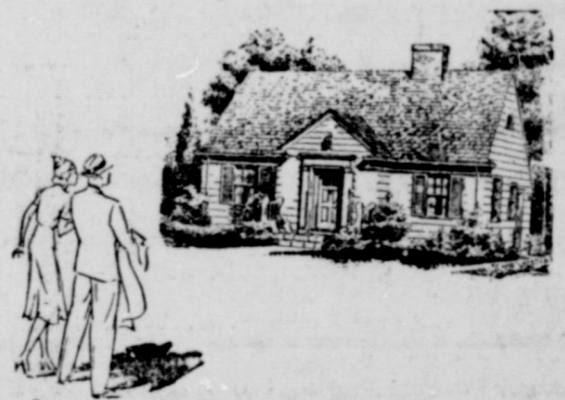

## THE POT OF GOLD

### AT THE END OF THE RAINBOW

We imagine everyone is seeking for his or her "pot of gold". It may be a new home . . . or financial security . . . or any one of a thousand things. But we all are working and striving toward a definite goal, and hoping for success.

Eastland National Bank can help you in your quest—as it has helped thousands of others. Eastland National Bank can show you that the surest and safest road to "the end of the rainbow" is a carefully planned course of systematic saving and wise investing. And it can help you in determining and charting a straight course to your goal.

Information Without Obligation

Rent a Safe Deposit Box To Protect Your Valuables!

BUY CASHIER'S CHECKS WHEN TRAVELING OR SENDING MONEY ANYWHERE

## Eastland National Bank

time. We wish that he will soon be up.

Mrs. Bill Tucker has been very ill. She is improving.

Mrs. Joe Tucker has been very ill. She is doing fine. Miss Ellen Tucker has also been ill.

Mr. and Mrs. Alton Underwood and baby visited his grandfather, Uncle Bob Underwood and parents Thursday.

Mr. and Mrs. Harry Deal and daughter and Cullin Lockhart visited Uncle Bob Underwood Thursday.

Calvin James has been in Fort Worth hospital. He broke his arm some time ago and had to have it reset. He is now at home.

Shirley Brown has been very ill but is improving.

Mr. and Mrs. Shelby Tucker of New Mexico visited his mother, Mrs. Joe Tucker, while she was ill. Mrs. Eva Miller and daughter of Longview also visited her.

Mr. and Mrs. Dale Brown and children of Baird visited with his parents, Mr. and Mrs. J. L. Brown Sunday.

Mr. and Mrs. Shirley Brown and children visited the Smith family at Rising Star Sunday.

Mr. and Mrs. Harry Deal and daughter visited Mr. and Mrs. J. L. Brown, Sunday.

Mrs. L. M. Stewart of Olden visited her sister, Mrs. Harry Deal, Monday.

Mr. and Mrs. Harry Deal's little daughter, Julia, has been ill. She is improving.

Cullin Lockhart has been ill with heart trouble.

Mrs. L. B. Cozart visited Mrs. J. M. Grice, Monday.

Mr. and Mrs. L. B. Cozart have moved a house on their place. They are living in this community again.

Mr. and Mrs. Harry Deal and daughter and Cullin Lockhart visited Uncle Jim Wheat in Ranger, Friday.

### Aged Ranger Man Is Buried Sunday

Funeral services were conducted Sunday afternoon at 3 o'clock from Killingsworth's Funeral Home for Eugene W. Sawyers, 71, of Ranger, who died Saturday. The services were conducted by Rev. K. C. Edmonds. Burial was in Evergreen cemetery.

The deceased was born in Tennessee Jan. 29, 1869, and had lived in Ranger the past five years.



"Yes sir, you can feel it refresh you"

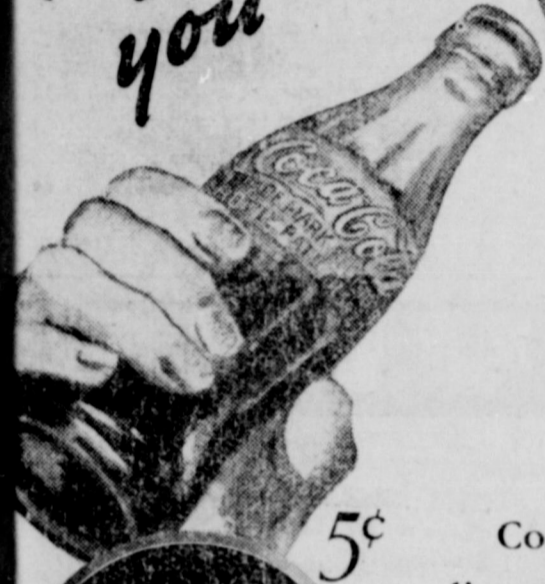

Coca-Cola has a clean, tingling taste that speaks of quality. It never fails to please. And a refreshed feeling follows that is delightfully satisfying. Thirst asks nothing more.

THE PAUSE THAT REFRESHES

BOTTLED UNDER AUTHORITY OF THE COCA-COLA CO. BY TEXAS COCA-COLA BOTTLING COMPANY

Youths Will Help In Sunday Program

Neil Eaves of Kokomo and Johnny Elvin Baron of Gorman are 4-H club boys who will attend a meeting Saturday morning at 10:30 in Eastland at which time the annual county 4-H Club Sunday program will be discussed.

CLASSIFIED

FOR RENT—House and apartments, furnished or unfurnished. Phone 465.

Mistress Mary quite contrary, Got a loan on her bus. Wise was she, as you'll agree She got her loan from us.

FREYSCHLAG Insurance Agency 307 West Main St. Phone 173

WANTED—Ballroom dancing instructor. Write Box 22, Eastland Telegram.

AUTO LOANS—New and Used Cars. Six per cent loans on 12 to 24-month new car loans. HOLC homes for sale. General insurance. Donald Kinnaird, 207 Exchange Building.

FOR SALE: Philco Radio set complete with Wincharger and battery. Will sell at a real bargain for quick sale. Don't pass up this real bargain. See Augustin Contreras, at Andrews Cafe or at North Halbrin Street, back of Eastland Boiler and Welding Shop, Eastland.

EAT EVERY DAY WITH MRS. A. M. STOKES 305 North Daugherty St. Weekly Meals . . . . . 30c Sunday Meals . . . . . 35c Special Rates to Regular Roomers and Boarders

Dr. W. L. Simmons Glasses of Style and Quality! \$8 - \$10 and \$12.50 312 South Seaman St. EASTLAND, TEXAS

Hammer Undertaking Co. Phones 17 and 564 DAY OR NIGHT AMBULANCE SERVICE

Wellman, Lucas Begin New Terms

C. B. Wellman and C. T. Lucas, re-elected as commissioners of Eastland in an election Tuesday, will take the oath of office in beginning their new terms in several days, it was reported Wednesday. The new terms will last for two years.

5,500 Passenger Cars Are Tagged

Approximate number of motor vehicle registrations for 1940 at his office up to Monday night, deadline without additional penalty, was reported Wednesday by C. H. O'Brien, county assessor-collector.

McInroe Speaker At Rotary Parley

A talk on dairy products by J. F. McInroe was a highlight of the meeting of the Eastland Rotary Club this week at the First Methodist Church.

McInroe Speaker At Rotary Parley

A talk on dairy products by J. F. McInroe was a highlight of the meeting of the Eastland Rotary Club this week at the First Methodist Church.

Julius Krause was in charge of the program. L. R. Pearson was a visitor. Jack W. Frost presided as president and Clara June Kimble was at the piano for group singing. Judge W. P. Leslie will be in charge of the program next week, it was stated.

CARD OF THANKS

We wish to thank all our friends and kind neighbors for their beautiful flowers and sweet words of sympathy, also in helping us during the sickness and death of our mother and grandmother. May God bless each of you. Mrs. Laura Noble, Mrs. Wanda Griffin.

Political Announcements

This newspaper is authorized to publish the following announcements of candidates for public offices, subject to the action of the Democratic primaries:

- For Congress, 17th District: OTIS (OAT) MILLER of Jones County
For Representative 107th District: OMAR BURKETT
For Assessor-Collector: CLYDE S. KARKALITS
For County Clerk: R. V. (RIP) GALLOWAY
For Sheriff: LOSS WOODS
For Criminal District Attorney: EARL CONNER, JR.
For County Judge: W. S. ADAMSON R. L. RUST
For County Treasurer: GARLAND BRANTON
For District Clerk: JOHN WHITE
For Commissioner Precinct No. 1: HENRY V. DAVENPORT

BONDED WAREHOUSE and INSURED HAULING

We Specialize in storing and moving household goods. All Jobs gladly estimated.

TOM LOVELACE Phone 314 306 North Lamar Night or Day Warehouse

Springtime Is Home Buying Time—

There is nothing like living in one's own home, especially in the Springtime when the urge comes into every human heart to be out in the open amongst beautiful flowers, growing trees and shrubs and lovely surroundings that add spice to life and years to the average span.

And what a grand time to buy a home — in the Spring! If you are dissatisfied with your present surroundings, take a drive over Eastland's newly paved streets, and all around town, and select the home you would like to own. If it's for sale, we usually have it. And in most cases these homes may be bought for a small cash payment down and the balance like rent. Get our prices and terms and start home ownership today.

EARL BENDER & COMPANY

Abstracts — Insurance — Real Estate — Rentals

Why Admiration Coffee Is Best Told By Expert

Good coffee begins hundreds, even thousands, of miles away from the cup in which it is served. It begins, as a matter of fact, where the green coffees are selected, and each successive step contributes to the goodness of the finished product.

Frequently, certain types of green coffees are known by the name of the buyer who always selects them. For instance, a certain very high-grade quality of green coffee is known in the market as the "Duncan" type. It is green coffee of this characteristic quality that is bought for Admiration Coffee by the Duncan Coffee Company. In fact, the Duncan

Coffee Company is noted among the coffee grading and testing experts for buying only the top of the crop, the finest green coffees. Mr. Jules E. Cathalogue, a highly respected coffee authority who has earned the reputation of an expert through many years of experience, is associated with one of the world's largest coffee expert organizations. Being so associated, he is in a position to know which roasters buy the finest coffees.

"Throughout the past twenty years," says Mr. Cathalogue, "we coffee men have watched with keen interest the rapid growth of the Duncan Coffee Company. The reason for the ever-increasing popularity of their product, Admiration Coffee, is no secret to men of the coffee trade. For we know that the Duncan Coffee Company has always purchased the finest coffees. They always buy the top of the crop."

These fine, high-grade green coffees are blended under the supervision of Mr. H. M. Duncan, president and general manager of the Company, to produce the distinctive rich, wine- and full-bodied flavor for which Admiration Coffee is famous. This blend, which was accepted wholeheartedly when it was introduced in 1918, has not been changed since its popularity was first established.

After selection and blending of the green coffees come the all-important process of roasting. Admiration Coffee is roasted the most modern process known to the coffee industry—Thermo-Roasting. Thermo-Roasted coffee never comes in contact with charring flames, being gently and uniformly roasted clear to the center of the bean by indirect heat.

When Admiration Coffee is roasted it is cut—not ground—with razor-edged steel knives in three ways, one to suit every type of coffee maker. Steel Cut is intended for percolators and pots and Dripkut for dripulators.

Admiration is the only Coffee on the Southwestern market which has a cut prepared especially for glass coffee makers. Glassdrip Admiration is, in fact, recommended by the manufacturers of both Cory and Silex coffee makers.

Vacuum-packed Admiration, in either the blue tin or the glass jar, affords a superlatively fine, rich coffee guaranteed to give satisfaction. It is also packed in an economical, cellophane-sealed triplex bag.

MOUNTAIN NEWS

The farmers of this community are up with their work until it rains. The ground is getting dry and hard.

Mr. and Mrs. Jim Cook visited Mrs. Lizzie Askew and son, Bill, Friday evening.

Mr. and Mrs. R. S. Horne spent the week-end with her son and family, Mr. and Mrs. Wesley Hammonds near Ranger.

Clarence Swain and Uel Fonville spent Saturday night with Zane Holmes.

J. S. Fonville, who has been real sick, is much better at this writing.

Grandmother Abernathy, who has been very sick, is reported better.

Officer Has Hunch And It Works Out

By United Press

ENNIS, Tex.—City Marshal Sam Estes played his hunch that a hitch-hiker's suitcase contained stolen goods, and the officer won. Estes was driving down a city street when he noticed the hitch-hiker carry a very heavy suitcase.

The youth noticed that Estes was an officer and declined to accept a ride unless he went all the way to Fort Worth. The marshal agreed, but said they would have to stop at the city hall to determine the weight of the hitch-hiker's suitcase.

When the suitcase was opened, Estes found that it contained an electric drill and motor stolen here several days earlier.

POST OFFICE GROCERY AND MARKET

CHAS. SYLVESTER WADE OVERBY Home Boys Independent Operated Store PHONE 81

PLENTY PARKING SPACE

- POTATOES, No. 1 . . . . . 10 Lbs. 20c
CORN FLAKES . . . . . 2 Boxes 19c
Sunbrite CLEANSER . . . 2 Cans 9c
Borden's MILK, 3 large or 6 small . . . . . 19c
Swift's PURE LARD, 4 lb. Cart. 35c, 8 lb. 65c
SUGAR, Cloth Bags . . . . 10 Lbs. 49c
Crystal White LAUNDRY SOAP . . . . . 6 Bars 19c

PEACEMAKER FLOUR

- In Printed Bags
Every Sack Guaranteed
6Lb. Sack . . . . . 30c
12 Lb. Sack . . . . . 55c
24 Lb. Sack . . . . . 85c
48 Lb. Sack . . . . . \$1.65

- Magnolia COFFEE, 1 lb. can 23c, 2 lb. can 45c
APPLES . . . . . Doz 18c
Red Ball—Large ORANGES . . . . . Doz. 25c
BANANAS . . . . . Doz. 10c

MARKET

- PURE PORK SAUSAGE . . . . Lb. 10c
SUGAR CURED BACON . . . . Lb. 18c
SALT JOWLS . . . . . Lb. 8c
NO. 1 BOLOGNA . . . . . Lb. 15c
Our Special SLICED BACON . . . . . Lb. 23c
BEEF ROAST . . . . . Lb. 18c
Lily Brand OLEOMARGARINE . . . . . Lb. 14c
LONG HORN CHEESE . . . . . Lb 25c

Get these 2 advanced features in the 1940 CROSLEY Freezorcold SHELVADOR

6 CUBIC FOOT \$119.95

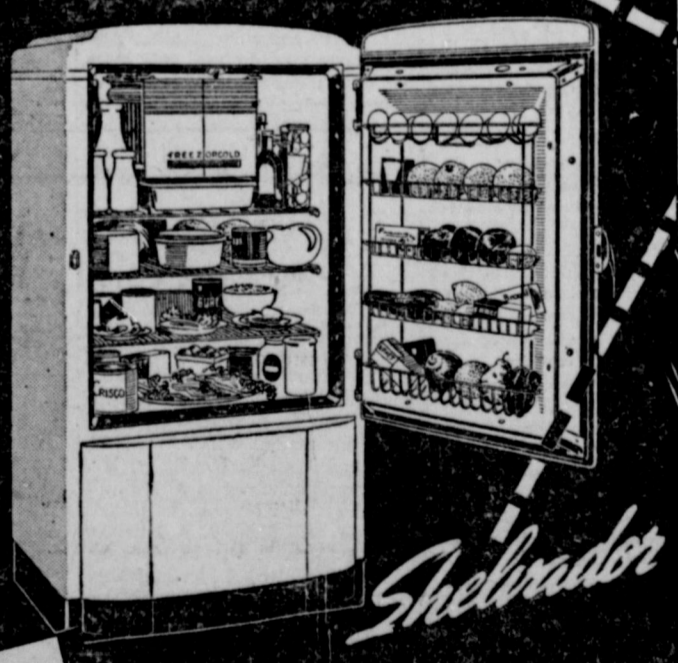
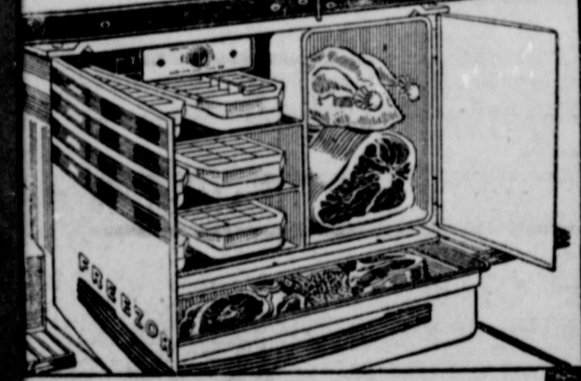

The FREEZORCOLD freezes fresh meat, game, poultry, fish, and keeps it safe 'til wanted. You can keep frozen foods. This enables you to buy in quantity and take advantage of special prices. Ice cream keeps for days. Cakes keep fresh in it, too. Its convenience permits you to add greater variety to your menus. It won't increase food costs.

- Steel welded cabinet
Porcelain food compartment
Automatic light
Glass tray
Evaporator door
Dulux exterior finish
Hermetically sealed power

\$6 DOWN 15¢ A DAY

Only Crosley has the Shelvador, those patented shelves in the door that hold the little things—eggs—butter—cheeses—bacon—fruits. Always in sight—easy to get at, there they are without hunting. You save space. Little things in the door leave more room inside for bulky foods. The Shelvador adds convenience. All things are handier. See this feature NOW! Why buy less? Get the most for your money!

See Our Display at the Cooking School!

SEELYE ELECTRIC COMPANY

Eastland, Texas

Telephone 33



**Mrs. Tucker's**



FACTORY - FRESH

CREAMY - SMOOTH and EASY-TO-DIGEST As Demonstrated in the Cooking School

Sealed AIRTIGHT in Cellophane

**Spread Of War Is Factor In Hike Of Tire Business**

The rapidly swelling volume of export business in the rubber industry is attributed to the spread of war in Europe by many tire men, according to Jim Horton, Eastland distributor of Seiberling Tires.

As the end of the first quarter of 1940 draws near the Seiberling Rubber Company report almost unprecedented increases of orders from foreign countries, said Horton. In some cases the

business is the first from those countries in years. Seiberling's export business as a whole shows a gratifying increase for the first three months of 1940, Horton was advised. "Many foreign countries now buying our tires," explains Horton, "formerly bought their tires from Great Britain and Germany. Today, because of the war, Great Britain is not able to fill export orders as she once did. Germany is able to produce only sufficient tires to take care of her own needs.

"Japan has endeavored to enter the tire market with her products but they don't seem to stand up very well and therefore the Japanese tires are not gaining in popularity. Every mail

**Alameda Club To Meet On Friday**

The Alameda Home Demonstration club will meet Friday, April 5, at 2 p. m. in the home of Mrs. John Love. The club didn't have its last meeting on account of sickness.

Miss Ruth Ramey, county home demonstration agent, will meet with the club and all members are urged to be present. Visitors are invited.

**Recipe on Cheese Making Is Given Women at Meeting**

A dairy thermometer is necessary when making quality cottage cheese at home, stated Miss Ruth Ramey, county home demonstration agent, at a meeting of the Morton Valley club women who gathered at the home of Mrs. J. J. Hamilton.

A recipe was given to the women present and each was asked to try it out before the next meeting. Each home demonstration club has been asked to send two samples of cheese, two of cream, butter and milk to the official Dairy Day in Eastland April 23.

The next club meeting will be at the home of Mrs. Clint Jones, April 16. Mrs. Homer White, poultry demonstrator for the club, and Mrs. J. J. Hamilton will have charge of the program on poultry diseases, records and scrap books.

Mrs. Burton Tankersley was a guest of the club. The following members were present: Meses. W. A. McManan, Cecil Eubanks, L. J. Littlejohn, Bertie Matheny, H. Tankersley, Ted May, Clint Jones, Claud Dabbs W. Tankersley, Thad Henderson, Nonnie Smith, Hamilton, Bill Wheat, White, and Miss Ruth Ramey.

The cottage cheese recipe given the women is as follows:

1. Adjust the temperature of one gallon of fresh, clean-flavored skim milk to 75 degrees F. by placing the container of skim milk in a larger vessel of water. The temperature of water will depend upon whether the milk is to be warmed or cooled.

2. Add 1-2 cup of cultured buttermilk or clabber milk free of gas holes and off-flavors. Stir the milk thoroughly so that the cultured buttermilk or clabber is well distributed.

3. Hold the milk at a temperature of 75 degrees F. for 12 to 14 hours.

4. Cut the curd when sufficiently firm. Insert a thermometer obliquely into the curd and lift gently. When the curd makes a clean break the cheese is ready to cut. Cut the curd into 1-2 inch cubes with a horizontal curd knife and spatula to allow the whey to separate.

5. After cutting the curd allow cheese to set undisturbed for ten minutes before stirring or applying heat. This will help prevent the cubes from breaking during the cooking process.

6. Add one quart to 1-2 gallon of water at 110 to 120 degrees F. directly to the cheese. The addition of water furnishes a media in which to stir the cubes and helps prevent their breaking.

7. Place the pan containing the cubed cheese in a bath of warm water and heat slowly to 120 degrees F. Allow approximately 30 minutes to reach this temperature and stir very carefully while heating.

8. To test the curd for sufficient cooking place a few of the cubes in cold water. If the cubes are firm, hold their shape and contain little whey, the cooking is complete.

9. Drain the whey and wash the curd twice with cold water. Handle carefully to prevent breaking the cubes.

10. The cubes should be drained in a colander, sieve, or cheese rack until all excess water is removed.

11. Salt cheese to taste. Add sweet cream if desired and store in a cool place until ready to consume or market.

**Ranger Girl Given Laboratory Position In Baird Hospital**

Miss Lois Bragg of Ranger, who for the past two years has been associated with the laboratory department of the West Texas Clinic & Hospital, will leave early in April to assume charge of the laboratory in the new County hospital in Baird.

Miss Bragg received her X-ray and laboratory training in the laboratory of the West Texas hospital and is a member of the National Society of Medical Technicians. Members in this society

include among those who attended were Mr. and Mrs. E. J. Todd of Ranger and their son Tommie; Mr. and Mrs. Willie (Buddie) Robinson and son, Charlie Alvin and Mr. and Mrs. Chas. Robinson and children John D. C., Leona, Jane, Carolyn George, Frank and Fanny.

Mrs. Lasater visited in homes of relatives in Ranger few days prior to the reunion. She must stand a rigid examination and must serve an 18-month training period in an acceptable laboratory. She is the author of an article which will be published in the summer in the Journal of Laboratory and Clinical Medicine.

**Ranger People Go To Family Reunion In Olney on Sunday**

Relatives from Ranger attended a family reunion at Olney Sunday, when Mrs. Mart Lasater of that city was honored by children, grandchildren and great-grandchildren.

Included among those who attended were Mr. and Mrs. E. J. Todd of Ranger and their son Tommie; Mr. and Mrs. Willie (Buddie) Robinson and son, Charlie Alvin and Mr. and Mrs. Chas. Robinson and children John D. C., Leona, Jane, Carolyn George, Frank and Fanny.

Mrs. Lasater visited in homes of relatives in Ranger few days prior to the reunion. She must stand a rigid examination and must serve an 18-month training period in an acceptable laboratory. She is the author of an article which will be published in the summer in the Journal of Laboratory and Clinical Medicine.

Boston women are taking course, learning how to prepare hors d'oeuvres while the rest of us are still learning how to say it.

Mrs. Burbank Says . . .

It's Smart!



It's Economical!

FOR THE MODERN HOME has discovered the beauty and utility of WALLPAPER for every room! Smart new designs with striking new colors dominate our new spring selections. Many of them are washable—all have an enduring charm that add so much to the modern interior. Prices are among the most reasonable!

MAKE YOUR CHOICE TODAY

Ask for Our Free Sample Booklet Today!

**SHERWIN - WILLIAMS**  
Paints and Varnishes Are Your Best Buy for Spring Refinishing!

**HIGGINBOTHAM - BARTLETT**  
LUMBER COMPANY  
Everything To Build Anything  
PHONE 112 EASTLAND

**BIGGEST BUY YOU EVER SAW IN A BIG 8 CU. FT. GENERAL ELECTRIC**



Families of Four or More need a BIG Refrigerator—And Here's a Beauty at a Bargain Price! All the Convenience, the Thrift, the Durability of a Big General Electric! Over 16 sq. ft. of Shelf Area. Over 8 cu. ft. of Storage Space. 10 lbs. of Ice—100 Big Cubes at One Time!

Save More Money By Owning A BIG 8! You can save more left-overs, buy food in bigger quantities at better prices, freeze more ice—and not out-grow your refrigerator's capacity with resulting loss of an early "trade-in".

**124<sup>50</sup>**

ALL-STEEL CABINET with one-piece porcelain interior • STAINLESS STEEL Super Freezer • Tel-a-Frost Indicator • Interior Light • Vegetable Container • Bottle-width Chiller Tray • 7 PIECE set of colorful dishes • Famous Sealed-in-Steel G-E THRIFT UNIT.

**A Statement By General Electric**

"If you believe the 1940 G-E Refrigerator to be the finest product of its kind ever offered to the American public—one that will cost you less to own than any other refrigerator you can buy at any price."

**SEE GE THAT'S THE BUY!**

Come in and see the deluxe G-E models with CONDITIONED AIR. Up to 16 cu. ft. in size and lowest prices in G-E history.

**SWEEPING PRICE REDUCTIONS!**

You can now buy this G-E model LBS-40 Model Cu. Ft. Size 1940 62

**Specially Priced**

SEE OUR DISPLAY AT THE COOKING SCHOOL!

**Harper Music Co.**

PHONE 335 West Commerce Street Eastland

**AN ORDINANCE**

Be it ordained by the City of Eastland, Texas, as follows:

**CAPTION:** An ordinance prohibiting persons operating hotels or other public sleeping or eating places or transporting food or drink within the City of Eastland from employing or keeping in their employ any person infected with transmissible, infectious or contagious disease or condition; requiring a certificate signed by the City Health Officer of the City of Eastland, Texas, certifying such employee has been examined by such physician and that such person is free from such disease or condition; requiring such examination periodically; requiring such certificate to be displayed; providing a penalty for violation of this ordinance, and declaring partial invalidity shall not affect valid portion of the ordinance; repealing ordinances in conflict herewith, and declaring an emergency.

**SECTION 1. Physical Examination and Health Certificate:**

No person, firm, corporation, common carrier or association operating, managing, or conducting any hotel or any other public sleeping or eating place, or any place where food or drink or containers thereof, of any kind, is manufactured, transferred, prepared, stored, packed, served, sold or otherwise handled in this city, or any manufacturer or vendor of candies or manufactured sweets, shall employ, or keep in their employ, in, on, or about any said place or vehicle, or have delivered any article therefrom, any person infected with any transmissible condition of any infectious or contagious disease, or work, or employ any person to work in, on or about said place, or to deliver any article therefrom, who at the time of his or her employment, failed to deliver to the employer or his agent, a certificate signed by the City Health Officer of the City of Eastland, Texas, attesting the fact that the bearer has been examined by such Health Officer within a week prior to the time of such employment, and that such examination disclosed the fact that such person to be employed was free from any transmissible condition of any infectious or contagious disease; such examinations to be made with or without laboratory tests at the discretion of the Health Officer; or fail to institute and have made, at intervals of time not exceeding three (3) months, examinations, essential to the findings of freedom from communicable and infectious diseases, of all such employees, by the City Health Officer of the City of Eastland, Texas, and secure in evidence thereof a certificate signed by such physician stating that such examination has been made of such person, disclosing the fact that he or she was free from any transmissible condition of any communicable and infectious diseases.

**SECTION 2: Health Certificate— Displayed.**

All health certificates called for by this ordinance shall be displayed for public inspection at the place where the person named thereon is employed, and shall not be removed from such place during continuance of such employment except by a public health officer. No duly appointed agent, or upon valid court order. All such certificates shall bear the employee's signature, the name of the physician executing examinations and date of issuance, and shall be valid for three (3) months only. The said registration card must bear the signature of the person named thereon and shall be displayed for public inspection at the place where such a person is employed.

**SECTION 3: Failure to Comply With Ordinance.**

The failure of any person, firm, corporation, common carrier or association engaged in any of the businesses described in this ordinance, to display at the place where any of the operations of such businesses are being conducted, a valid health or registration certificate, as required by this ordinance, for each person employed in, on or about such place, shall be prima facie evidence that the said person, firm, corporation, common carrier or association, in violation of requirements called for by this ordinance, failed to require the exhibition of the pre-employment health certificate, of such person and failed to institute and have made of such person, examinations necessary to the findings of freedom from communicable diseases at intervals of time not exceeding three (3) months.

**SECTION 4. Penalty.**

Whoever violated any provision of this ordinance shall be fined in an amount not exceeding one hundred (\$100.00) dollars. Each act or omission in violation of any of the provisions of this ordinance shall constitute a separate offense and shall be punishable as hereinabove prescribed.

**SECTION 5. Partial Invalidity.**

If any provision, section or part of this ordinance is declared unconstitutional or held invalid or the application thereof to any person or circumstance is held invalid the validity of the remainder of this ordinance and the application thereof to the persons and other circumstances shall not be affected thereby, and to this end the provisions of this ordinance are declared to be severable.

**SECTION 6. Repeal of Conflicting Ordinances.**

All ordinances and parts thereof in conflict herewith are hereby repealed.

**SECTION 7. Declaring An Emergency.**

It is declared by the City of Eastland, Texas, through its Board of City Commissioners that the fact that the City of Eastland has no existing adequate ordinance protecting the health and welfare and security of its citizens, and the fact that there are many employees serving drink and edibles to the public without being first actually examined to determine whether or not they are carriers of infectious and contagious diseases, creates an emergency requiring that this ordinance be not read at three (3) separate meetings of the City Commission, but that the same be enacted and take effect immediately upon the passage thereof and the publication thereof as provided by the Charter of the City of Eastland, Texas.

C. W. HOFFMANN,  
Chairman of the Board of City Commissioners of the City of Eastland, Texas.

Attest:  
M. H. KELLY, City Secretary.

Mrs. Burbank at the Cooking School Recommends --

**Better CLEANING and PRESSING**



Careful, thorough cleaning work carries no premium at Harkrider's! Our prices are as low as you'll find anywhere, and our work, as customers tell us, is superior. That's something to remember, for Spring is here and you'll want to get your fighter clothes ready for wear and your heavy winter clothes cleaned for storing!

Visit the Cooking School and Let Mrs. Burbank Explain Our Superior Service!

**HARKRIDER CLEANERS & DYERS**

Phone 20 West Main Street

**Invitation Sent At College Day**

Dean J. Thomas Davis, head of John Tarleton College, sent invitations last week to a number of Eastland county people, inviting them to attend the Parents' Day Program to be held at that institution on May 5. Among those receiving invitations were:

Mr. and Mrs. N. D. Baily, Mr. R. A. Fonville, Mr. and Mrs. S. N. Foster, Mr. and Mrs. E. L. Hazelwood, Mr. and Mrs. W. D. Huestis, Mr. and Mrs. J. D. Lauderdale, Mrs. C. D. McBride, Mr. and Mrs. W. B. Miller, Mr. and Mrs. E. J. Poe, Mr. and Mrs. P. O. Burnes, Mrs. J. W. Slaughter, Mr. and Mrs. J. J. Tableman, Mr. and Mrs. J. F. Trunkett, Mr. and Mrs. Homer Wood, Mr. and Mrs. J. G. Medford, Mr. and Mrs. C. E. Stewart, Mr. and Mrs. W. E. Coleman, Mr. and Mrs. Frank Crowell, Mr. and Mrs. H. L. Gibson, Mr. T. W. Hoffman, Mr. and Mrs. E. H. Jones, Sr., Mr. G. J. Lane, Mr. and Mrs. G. C. Looney, Mr. and Mrs. Guy Parker, Mr. and Mrs. Don Parker, Mr. and Mrs. H. E. White, Mr. and Mrs. W. A. Wiegand, Mr. and Mrs. M. C. Crawford, Mr. and Mrs. W. M. Haynes, Mr. and Mrs. S. E. Meires, Mr. and Mrs. M. H. Price, Mr. and Mrs. Sam Richey, Sr., Mr. and Mrs. D. E. Rogers, Sr., and Mrs. R. B. Ross, Mr. and Mrs. J. W. Slaton, Mrs. F. D. Whitthorn, Mr. and Mrs. Dec Anderson, Mr. and Mrs. R. S. Balch, Mr. and Mrs. A. J. Bartrug, Mr. and Mrs. J. F. Champion, Mrs. A. H. Gilger, Dr. and Mrs. E. R. Green, Mr. and Mrs. C. E. Hatcock, Mr. and Mrs. P. O. Hatley, Mr. and Mrs. H. L. Henry, Mr. and Mrs. C. A. Hum-

**LYRIC**

FRIDAY - SATURDAY - OPEN AT 12 SAT.

STARS...SONGS...GIRLS and a million South Seas laughs!

**BING CROSBY DOROTHY LAMOUR BOB HOPE**

in **"ROAD TO SINGAPORE"**

A Paramount Picture with CHARLES COBURN - JUDITH BARRETT ANTHONY QUINN - JERRY COLONNA Directed by VICTOR SCHLÖSSER

TED HUSING SPORTS CARTOON - NEWS

**SUNDAY and MONDAY**

For The Whole Family!

**Walt Disney's Pinocchio**

FULL LENGTH FEATURE IN TECHNICOLOR

More adult than anything he's ever done before, yet so completely appealing to all... Mother, Dad, and the kiddies too!

"LATEST NEWS"

ROBT. BENCHLEY "Inferior Feeling"

**ALL CHILDREN . . . . . 15c**

All Children Occupying Seats Must Have Tickets!

TUESDAY - WEDNESDAY - BALCONY 15c

Thousands Acclaim It One of the Great Motion Pictures of All Time!

**RONALD COLMAN** in KIPLING'S **The Light that Failed** with WALTER HUSTON Dudley Digges - Ido Lupino

EXTRA "TOPNOTCH TENNIS"

THURSDAY ONLY **RICHARD ARLEN - ANDY DEVINE "THE MAN FROM MONTREAL"**

**CONNELLEE** ADMISSION 10c - 15c

Friday - Saturday - OPEN 12 SAT.

Friday - Saturday **WM. BOYD** (Hopalong Cassidy) in **THE "SHOWDOWN"** Cartoon "The Hare and the Hound"

Sunday Only **RICHARD DIX** CHESTER MORRIS **"MARINES FLY HIGH"** (Thrill to These Heroes of the Air)





**They're NEW! THEY'RE Fresh**

**M & M COUPONS Double-Day SAT. ONLY**

<b>STRAWBERRIES</b> 2 Boxes.....	<b>29c</b>
<b>FLOUR</b> GLADIOLA PERFECT BAKING 12 Lbs. 63c	<b>24 Lbs. 93c</b>
<b>OXYDOL</b> 25c Box 19c	<b>CRISCO</b> 3 Lb. Can 49c
<b>SUGAR</b> Not Sold Alone 10 Pounds 49c	<b>BANANAS</b> Doz. 10c
<b>PEAS</b> Kumer's Early June No. 2 Can 12½c	<b>CARROTS</b> 3 Bunches 10c
<b>COCKTAIL</b> 13c	<b>APPLES</b> Doz. 15c
<b>CATSUP</b> HEINZ—Large Size 19c	<b>ORANGES</b> Doz. 25c

**ALL MEATS HOME KILLED**

<b>Pork Sausage</b> 3 lbs. 21c	<b>Loaf Meat</b> lb. 15c
<b>Pork Roast</b> lb. 12½c	<b>Chuck Roast</b> lb. 18c
<b>Pork Chops</b> lb. 15c	<b>Loin Steaks</b> lb. 25c
<b>Hog Lard</b> (Bring Your Bucket After Hog Lard) lb. 7½c	<b>Short Ribs</b> lb. 12½c
<b>Salt Pork</b> Swift's Branded Oxford lb. 15c	<b>Sliced Bacon</b> lb. 23c
<b>Salt Jowls</b> lb. 5c	<b>Sugar Cured Hams</b> lb. 22c
<b>Bologna</b> SLICED lb. 12½c	<b>Pit Barbecue</b> lb. 22c

**ADMIRATION COFFEE** Pound..... **25c**

MRS. GERTRUDE BURBANK WILL FEATURE IN HER COOKING DEMONSTRATIONS ALL MEATS FROM OUR MARKET. HOME-KILLED, PEN-FED HIGHEST QUALITY. SHE WILL ALSO FEATURE GLADIOLA FLOUR IN ALL CAKES AND PASTRY. BE SURE AND VISIT OUR STORE EACH DAY AFTER THE COOKING SCHOOL.

**WALTER'S Cash** GROCERY AND MARKET  
We Appreciate Your Patronage!!!

**FINAL CLOSING OUT SALE**

EVERYTHING IN THE STORE

**1-2 Price**

SHOES... CLOTHING... READY-to-WEAR For the ENTIRE FAMILY! BUY NOW... GET 2 FOR THE PRICE OF 1!

**Economy Store**

EASTLAND, TEXAS  
Pearle Long, New Owner

**Society Notes**

**Miss Lena R. Lewis To Be Guest Speaker**

At the monthly session of the Civic League and Garden Club Wednesday, April 10, Miss Lena R. Lewis of John Tarleton College, Stephenville, will be guest speaker on the yearbook program. Mrs. W. S. Poe will be hostess and leader for the session, which starts at 3 o'clock in the Woman's Club-house.

Miss Lewis will speak on "Out Door Living Rooms."

Mrs. Earl Conner, Jr., will discuss Larkspur, Poppies and Zinnias.

A report of the Clean-Up campaign, which is in progress now in Eastland and sponsored by the Civic League and Garden Club, will be made by Mrs. H. J. Tanner, chairman of the campaign committee.

Miss Johnnie Lou Hart will be presented in a musical program.

Table display arrangement will be presided over by Mrs. Bea Hamner.

**Young People's Group Entertained**

The Young People's Department of the Church of God of Eastland were entertained with an Air Line party this week in the home of Mr. Mode of Eastland.

Approximately 60 guests were present for the evening of informal games and contests. A color theme of red, white and blue was used throughout the home, with the refreshments carrying out the scheme.

**Christian Crusaders Meet**

The Christian Crusaders of the Church of God met in regular session Sunday with Kenneth Morrison as leader for the evening's session. Subject for the lesson was on "Why We Read the Bible," with the following discussing parts: Eva Jean Hunter, Helen Hager, Kimble Young.

The Crusaders meet each Sunday evening at 6:45 and a cordial invitation is extended to the public to attend.

**Beethoven Music Club**

The members of the Beethoven Junior Music Club met with Verba Cee Jackson as hostess for the recent session. Helen Lucas presided over the period, which open-

ed with assembly singing of the club song.

A piano solo, Nocturne by Chopin, was played by Caroline Robinson with a duet, Rhapsody March by Liszt, played by Johnnie Lou Hart and Helen Lucas.

Emma Lee Hart gave a talk on McDowell, followed with a number of McDowell's "To a Water Lily," played by Mary Hearn. Julia Brown played Beethoven's "Moonlight Sonata," followed with a piano number, Argonaise, played by Verba Cee Jackson.

"Fragrance of May," a piano number, was played by Marie Hart.

During the business session Johnnie Lou Hart was elected as delegate to attend the state convention of Texas Federation of Music Clubs to be held April 20.

Group pictures of the club members were made by Mrs. A. F. Taylor, councilor.

Present: Helen Lucas, Carolyn Robinson, Marie Hart, Mary Hearn, Jean Peglar, Emma Lee Hart, Beulah Faye White, Julia Brown, Johnnie Lou Hart, Howard Martin Brock.

**Club Has Session**

With Mrs. Maurice Coplen as hostess, a weekly meeting of the El Mieschels club was held Wednesday afternoon with the period spent in sewing.

Afterward a refreshment plate of ice cream and chocolate cake was served by the hostess to Mmes. Lee Hickerson, Max Robinson, A. G. Parrack, Coleman Brunum, James McKelvain, Woody Howell, John D. Connell.

The next meeting will be at the home of Mrs. Hickerson.

Mr. and Mrs. Joe Stephen and sons, Stanley and Rodney, were visitors over the past week-end in Mineral Wells.

Mr. and Mrs. J. C. Creamer spent the past week-end in San Antonio.

Mrs. Harvert Davenport of Brownsville was a visitor in the home of her sister, Mrs. Frank Castleberry last week, returning to her home Monday. Mrs. Davenport and Mr. and Mrs. Castleberry attended the family reunion held Sunday at the home of their brother, Mr. Pettit at Flat Top Ranch in Walnut Springs. Mrs. Ruth Horton of Dallas, sister of Mrs. Davenport and Mrs. Castleberry, also attended the reunion.

**RICH IN VARIETY**

PASADENA, Cal.—A rose census by Park Superintendent William Nicholas of the 20,000 rose bushes surrounding the Pasadena Rose Bowl revealed that there are 67 different kinds of roses represented.

**MRS. TUCKER'S 'SMILE' CAKE CONTEST ON**

Smiles will surely beam on the faces of the two cash prize winners in Mrs. Tucker's "Smile" Cake Contest at the cooking school while the families of all entrants will smile as they enjoy the cakes made for this event.

This contest is a part of Mrs. Tucker's 1940 "Smile" campaign. The dear old lady of shortening fame, in considering a world filled with wars, political strife and selfishness, thinks that "What this country needs most is a good old fashioned SMILE," so she is urging everybody to smile more and spread happiness throughout 1940.

A good cake can go far in creating smiles. Therefore, during the cooking school, Mrs. Tucker is conducting a contest for the cakes made with Mrs. Tucker's Shortening that create the most smiles for appearance, texture, taste and health. Mrs. Tucker will give \$4.00 cash as the first prize and \$2.00 cash as the second prize for the two cakes judged the No. 1 and No. 2 smile producers of all en-

tered. You may enter any kind of cake you wish but it must be made with Mrs. Tucker's Shortening which is known as the SMILE Shortening for cake making as well as all other purposes.

The cooking school expert recommends Mrs. Tucker's especially for cakes because it is so creamy-smooth. She advises that this shortening has been featured in over 250 cooking schools each year for several years and that the experienced demonstrators have found Mrs. Tucker's creaminess the most desired quality in a shortening. These experts say that Mrs. Tucker's is multi-creamed at the factory so that it mixes easily with other ingredients at any temperature. "Besides this ease of use," continue the famous cooks, "Mrs. Tucker's is most desirable for cakes because it is made exclusively from choice vegetable oil. There is no animal fat in this shortening which digests quickly and easily. Then, Mrs. Tucker's is packed in airtight cellophane sealed cartons so that it keeps its sweet, pure, factory-freshness. And, finally, Mrs. Tucker's Shortening goes farther for real economy."

Mrs. Tucker's is also fine for frying and all other shortening purposes, according to these cooking school demonstrators who have tested it for every kind of use. They feature Mrs. Tucker's lack of moisture, which assures no popping, its high burning point, and the fact it does not absorb

**Dr. Kuykendall Buys All Stock In W. T. Hospital**

Dr. P. M. Kuykendall has purchased all the outstanding stock of the West Texas Hospital of Ranger, including that of the late Dr. T. L. Lauderdale, and will continue to operate it under its present name, it was announced today.

Dr. Kuykendall stated that the present staff of technicians and nurses would be retained, and that two more doctors would be added to the staff of physicians and surgeons in the near future, according to present plans and expectations.

The West Texas Hospital has been one of the outstanding institutions of its kind in this part of the state since it was built, and has maintained its high reputation in more than 10 years. Dr. Kuykendall has been connected with it.

odors or flavors of foods fried in it. These women say you can strain Mrs. Tucker's and use it over and over for economy.

Attend the cooking school; learn how Mrs. Tucker's creamy-smooth Shortening makes cakes baking easier and how this pure vegetable product makes more delicious foods that digest quicker. Enter the "SMILE" Cake Contest, try for that \$4.00 prize; and fill your home with more smiles of cooking and eating satisfaction.

**Mrs. Gertrude Burbank**

WILL FEATURE

**Clover Farm Products**

DURING THE ENTIRE SESSION OF THE COOKING SCHOOL—VISIT OUR STORE



<b>BANANAS</b> Golden Fruit Dozen.....	<b>10c</b>
<b>TOMATOES</b> ... Lb. 15c	<b>Winesap APPLES</b> ... 2 Doz. 35c
<b>LETTUCE</b> ... Head 5c	<b>Sunkist LEMONS</b> ... Doz. 19c
<b>CARROTS</b> ... 3 Bun. 10c	<b>GRAPEFRUIT</b> 6 for 15c
<b>CELERY</b> ... Stalk 13c	<b>Small APPLES</b> ... Doz. 10c
<b>SPINACH</b> ... 3 Lbs. 10c	<b>California ORANGES</b> ... 2 Doz. 35c
<b>PINTO BEANS</b> 3 Lbs. For.....	<b>15c</b>

<b>Toilet Tissue</b> 3 ROLLS.....	<b>13c</b>	<b>Paper Plates</b> DOZEN.....	<b>10c</b>
<b>P.&amp;G. Soap</b> 3 LARGE BARS.....	<b>10c</b>	<b>Pickles</b> 2 QTS.....	<b>25c</b>
<b>Granulated Soap</b> Clover Farm—Box.....	<b>15c</b>	<b>Salad Dressing</b> QUART.....	<b>25c</b>

**CAMAY SOAP** Per Bar..... **5c**

<b>PEAS</b> 2 NO. 2 CANS.....	<b>25c</b>	<b>MILK</b> 5 SMALL or 3 TALL.....	<b>19c</b>
<b>GREEN BEANS</b> 2 NO. 2 CANS.....	<b>19c</b>	<b>TUNA</b> Light Meat—2 Cans.....	<b>27c</b>
<b>SPINACH</b> 2 NO. 2 CANS.....	<b>15c</b>	<b>SALMON</b> PINK.....	<b>Can 15c</b>
<b>LIMA BEANS</b> 2 NO. 2 CANS.....	<b>25c</b>	<b>MACKEREL</b> .....	<b>Can 10c</b>

**PURE LARD** 4 Lb. Carton..... **33c**

<b>MACARONI or SPAGHETTI</b> .....	<b>3 Boxes 10c</b>
<b>COFFEE, Red Cup</b> .. 2 lbs. 29c	<b>Clover Farm lb. 23c</b>
<b>FLOUR</b> CLOVER FARM.....	<b>12 lbs. 45c</b>
<b>FLOUR</b> CREAM OF WHEAT.....	<b>48 lbs. \$1.49</b>

<b>PURE PORK SAUSAGE</b> .....	<b>3 Lbs. 25c</b>
<b>PORK ROAST, lean shoulder</b> .....	<b>Lb. 12c</b>
<b>PORK CHOPS, nice and lean</b> .....	<b>Lb. 15c</b>
<b>BEEF ROAST, tender chuck</b> .....	<b>Lb. 15c</b>
<b>MARGARINE, Clover Farm</b> .....	<b>Lb. 15c</b>
<b>SLICED BACON, Swift's Oriole</b> .....	<b>3 Lbs. 55c</b>
<b>LAMB CHOPS, from premium lamb</b> .....	<b>Lb. 28c</b>

**She Steps Out!**



**WHILE THE DINNER COOKS!**

Wouldn't you like to put a meal in the oven and forget it until it is cooked, ready to serve? Of course, you would! The insulated oven with automatic heat control does just that for you!

With a control of heat heretofore thought impossible on a cooking appliance, the gas range oven today provides accurately controlled temperatures from 250 to 505 degrees. Heat is held inside by heavy insulation to do more cooking on the same amount of gas. Pre-heating time is cut in half due to improved burner efficiency. These oven features, plus simmer burners and fast broiler grills make gas cooking today's easiest, surest cooking. See modern gas range demonstrated at cooking school by Mrs. Burbank.

Community Natural Gas Co.

**CLOVER FARM STORES**



# EMPLOYEE'S STARTS 8:00 A. M. SALE FRIDAY APRIL 5th.

## Burr's Famous Value Event . . . Our Employees' Sale BIGGER AND BETTER THAN EVER BEFORE . . . BE SURE TO ATTEND!



MRS. CHALKER  
PIECE GOODS

### SPRING and SUMMER Piece Goods

<b>FLOCK DOT VOILES</b> Every pattern is guaranteed fast color. Make your choice now. Now is the time to start making those Summer Frocks. Large assortment. Our Employee's Sale—Yd. <b>19c</b>	<b>PRINTED PERCALE</b> For Our Employee's Sale . . . Joan Prints at this low price. Large selection, and all fast colors. Buy all you want. No Limit. . . . <b>7c</b>	<b>PRINTED BATISTE</b> New Spring Crisp Patterns to select from. Stocks are complete . . . All guaranteed fast colors. You will want many yards of this material at this low price . . . Our Employee's Sale. . . . <b>15c</b>
<b>UNBLEACHED MUSLIN</b> Good construction and heavy quality 36" Width—Yd. . . . <b>5c</b>	<b>BATH TOWELS</b> White Turkish Towels with colored borders. Size 18" x 36" in pink, blue, green, helio, red and gold—2 for . . . <b>18c</b>	<b>LACE PANELS</b> Of fine sheer marquette weave . . . Our No. 1700 and No. 1701 for this low price . . . ready to hang. For Our Employee's Sale—Each <b>59c</b>

**81 x 99 SHEETS**  
Burr Beauty Sheets, guaranteed four years ordinary wear . . . 54 x 64 construction. They have to give you complete satisfaction or your money refunded. For Our Employee's Sale—Each . . . **74c**

**9-4 UNBLEACHED "Burr Beauty" SHEETING, Yard . . . . . 25c**  
**9-4 BLEACHED "Burr Beauty" SHEETING, Yard . . . . . 29c**

**81 x 108 SHEETS**  
"Burr Beauty" 64 x 64 Construction . . . Guaranteed to give four years ordinary wear. They must give you complete satisfaction or your money refunded. For Our Employee's Sale—Each . . . **84c**

**Silk DRESS LENGTHS**  
Each piece containing 3/4 to 4 yards 39" wide . . . beautiful floral designs, stripes, checks, and solid colors . . . Each . . . **\$1.49**

**"GONE WITH THE WIND" PRINTS**  
Printed Crown Tested Rayon Crepe, and washable, guaranteed fast colors . . . patterns as used in garments worn by "Scarlett O'Hara," "Mellanie," "Carreen," and others in the Technicolor production, "Gone with the Wind"—Yd. . . . **59c**

**PILLOW CASES**  
"Burr Beauty" 64 x 64 construction, guaranteed four years ordinary wear. **19c**  
For Employee's Sale, Ea.

**Mrs. Safley**  
READY-TO-WEAR  
MILLINERY

### SPRING and SUMMER Silk Dresses

<b>DRESSES Group No. 1</b> Large assortment of beautiful colors and patterns in Dresses for immediate wear. You will have to see these dresses to really appreciate their value . . . Special for Our Employee's Sale— <b>1.88</b>	<b>DRESSES Group No. 2</b> A most outstanding group of Spring Dresses, in Crepes, and Chiffons, in floral designs, Stripes and Plain Colors. Smart Spring Prints . . . Be sure to see this group of Dresses for Our Employee's Sale— <b>2.88</b>	<b>DRESSES Group No. 3</b> Prints are tops right at this time, and will be far into the Summer. See our excellent selection of dresses especially purchased for Our Employee's Sale— <b>3.88</b>
--	--	--

**LADIES' SLACK SUITS**  
Showing a complete stock of Ladies' Slack Suits . . . in all price ranges, but for Our Employee's Sale, we are offering an outstanding suit for this low price. Be sure to see these garments . . . **\$2.98**

**POLO SHIRTS**  
Here is a polo shirt to be worn with your Slacks . . . Special buy for Our Employee's Sale. Be sure to see them . . . Each . . . **39c**

**LADIES' FLOCK DOT VOILE DRESSES**  
Crisp new Dotted Voile Dresses for Spring and Summer wear . . . just arrived . . . you will have to be early to take advantage of these lovely dresses at this low price. For Our Employee's Sale . . . **98c**

**Ladies' WASH DRESSES**  
Lovely prints that are guaranteed fast colors . . . beautiful floral designs and stripes . . . Sizes 14 to 44 for . . . Our Employee's Sale . . . **55c**

**LADIES' TOPPERS**  
All Toppers must be sold during Our Employee's Sale . . . Come in and see these beautiful Toppers, in solid colors and plaids. We have your size, and style. **\$5.95**  
Your opportunity to save now, . . .

**Ladies' SPRING PURSES**  
Sleek shiny patents in red and black . . . plains and shirred. The kind you would have to pay twice the amount. **47c**  
For Our Employee's Sale



MR. WESLEY HANCOCK  
Assistant Manager

**LADIES SLACKS**  
Made of Desert Cloth and Cotton Twills, beautiful trimmed jackets . . . just what you want for early Spring Wear. Large assortment of colors to choose from . . . for Our Employee's Sale . . . **98c**

**SPRING MILLINERY**  
Put they go at this low price during Our Employee's Sale. New Spring Hats . . . and many styles and colors . . . be early to make your selections . . . Straws, felts, ribbons, and in all colors of red, black, beige, blue and others. **77c**  
Each . . .

**MEN'S SHORTS**  
Made of excellent quality broadcloth . . . and they are sanforized too . . . large assortment of patterns in stripes and checks, and solid colors. For Our Employee's Sale—  
**21c Pair**

**MEN'S HDKFS**  
Fine white handkerchiefs with White Satin Borders . . . French hemmed . . . full construction. Size 16 1/2 x 16 1/2. For Our Employee's Sale—  
**4c Each**

**BOYS' POLO SHIRTS**  
In fancy stripes and plain colors . . . just what your boy needs right now for school and summer wear. Sizes 2 to 14. For Our Employee's Sale—  
**25c**

**MEN'S POLO SHIRTS**  
We have a complete new stock of Polo Shirts . . . in solid colors and stripes—just what you want for Spring and Summer wear. Now is the time to buy during Our Employee's Sale—  
**49c**

**SLACKS**  
"Special Purchase"  
You'll spend a lot of time in slacks this Spring and Summer. Here and now is the place and time to stock up while these Slacks are offered at Special Prices . . . during Our Employee's Sale . . . inspect them and see for yourself . . . Tropic Spuns and River Cool Cloth—  
Reg. \$2.98 Value Reg. \$3.98 Value  
**\$1.98 \$2.98**

**Men's Polo Shirts . . . . . 98c**  
**Boy's SLACK SUITS**  
Your boy will be delighted with one of these new Slack Suits . . . Suits that he can wear right now . . . Plain colored shirts and stripe slacks. And in colors of tan, blue and green . . . Sizes 4 to 16 . . . and they are SANFORIZED . . . for Our Employee's Sale . . . **\$1.49**

**Men's DRESS SHIRTS**  
Made by a Nationally known Shirt Maker . . . Shirts that are sanforized and full cut . . . Workmanship . . . styling and fabrics that are seldom found in shirts at this price. For Our Employee's Sale . . . **79c**

**Men's SLACK SUITS**  
Smartly tailored . . . sanforized . . . nationally known "TRU-VAL" and others . . . here are Slack Suits that will please you . . . Buy them now and wear them during Spring and Summer. Guaranteed full cut . . . and fast colors . . . All sizes. Small - Medium - and Large. For Our Employee's Sale . . . **\$1.98**

**IMPORTED Rayon Bedspreads**  
Brocade Design . . . Size 80" x 100" . . . Special purchase for Our Employee's Sale. Large assortment of colors in rose, blue, gold and helio—Each . . . **87c**

<b>HEAD SCARFS</b> Our assortment of Headscarfs is tops . . . every design you would want . . . and the very best of Rayon Crepe materials. For Our Employee's Sale—Ea. . . <b>39c</b>	<b>TABLE COVERS</b> Rayon Table Covers . . . colored borders, plain Jacquard designs and checks. Colors, red, blue, gold and green. Large size . . . For Our Employee's Sale . . . <b>49c</b>
---	--

**Hosiery**  
"EXTRA"  
**CHIFFON 3-THREAD HOSE**  
Finest Chiffon 3-thread stocking you can buy at this price . . . fact is these Hose are worth twice the price we are selling them for during Our Employee's Sale . . . a \$1.29 value. These hose are slightly irregular. New Spring Shades—  
**52c Pair**

**PORTO RICAN GOWNS**  
Hand embroidered Gowns . . . in colors of Pink and White . . . full 50" cut . . . Fast colors. Piped necklines for Our **25c**  
Employee's Sale . . .

**SATIN GOWNS**  
Beautiful Satin Gowns . . . in all new Spring colors of Rose, Tealose, Blue and Coral. Plain and Lace trim and long full cut . . . You will have to see these gowns to appreciate their value, and for Our **98c**  
Employee's Sale . . .

**PURE SILK HOSE**  
Pure silk 4-thread high twist chiffon hose, guaranteed ringless . . . fashioned effect ankle. Hose at a price hard to beat. For Our Employee's Sale—Pair **39c**

**MESSAGE**  
— FROM —  
**MR. GREEN**  
Store Manager

**Lingerie**  
"EXTRA"  
**SATIN SLIPS**  
Floral Printed Rayon Panna Satin Slips . . . rolled edge bottom, adjustable shoulder straps. Color, tealose . . . in sizes 34 to 42. Special for Our Employee's Sale.  
**29c Ea.**

**CHILDREN'S RAYON PANTIES**  
All Rayon Panties and Bloomers, in assorted styles, and in colors of Tealose and Pink . . . Sizes 4 to 16. **9c**  
For Our Employee's Sale . . . Also Children's Rayon Slips in Tealose. **11c**

**SATIN SLIPS**  
Plain and Lace Trim tops and bottoms, in color of Tealose. Smartly tailored adjustable shoulder straps . . . four gore cut. A \$1.49 value . . . for Our Employee's Sale . . . **98c**

**LADIES' STEPPINS**  
25c value . . . Plain and fancy lace trim steppins and panties. Color Tealose for Our Employee's Sale . . . **15c**

**RAYON STEPPINS**  
Novelty stitch Rayon Panties, Plain and Lace trim . . . Six different styles to select from. Medium and Large. Special purchase for Our Employee's Sale . . . **11c**

**ANKLETS**  
Ladies' and Misses' and Children's Anklelets for Spring . . . in plain and pastel colors. Also New Stripes . . . large assortment to select from. For Our Employee's Sale . . . **10c**

**CHILDREN'S DRESSES**  
Plain and Printed Sheer Dresses for the little girl for wear right now, and on through the Summer . . . Large assortment to select from. For Our Employee's Sale. A 49c Value . . . **25c**

**Sandals**  
**SANDALS SANDALS**  
Styles and Colors galore . . . and in colors of White, Red, Beige and many color combinations. Sandals that you can wear right now . . . be sure to come in and see these Sandals during Our Employee's Sale—  
**98c Pr.**

**Men's DRESS OXFORDS**  
Style and comfort to you in these Oxfords priced so low . . . leather that will wear . . . style that will show your feet off . . . leather soles, and a value that is really a \$3.00 seller. For Our Employee's Sale—  
**\$1.98**

**MEN'S DRESS SHOES**  
An honest to goodness Work Shoe . . . Gro-Cord sole and heel . . . plain toe . . . blucher style . . . No. 6811 "RIP SNORTER" for Our Employee's Sale—  
**\$1.98**

**"EXTRA" MEN'S WORK SHOES . . . \$1.63**

**EMBROIDERED PILLOW CASES**  
Porto Rican Colored embroidered . . . 58 x 72 Construction . . . Size 42 x 39". Special for Our Employee's Sale . . . **21c**

<b>Boys' OVERALLS</b> Made of 220 weight blue denim material. All the features that are in the men's Overalls. Sizes 4 to 16. For Our Employee's Sale . . . <b>49c</b>	<b>BOYS' COVERALLS</b> Sanforized and made of the best material in Hickory Stripes full cut . . . in sizes 0 to 6. For Our Employee's Sale . . . <b>59c</b>
---	--

**HOUSE SHOES**  
At a price of 25c a pair. For Our Employee's Sale  
Colors assorted . . . . .  
**25c**

**CHILDREN'S OXFORDS**  
Boys' and Girls' Stitch down Oxfords in leather and crepe soles. Black, White and Beige. Also color combinations. For Our Employee's Sale . . . \$1.29 Value—  
**98c**

**Men's KHAKI SUITS**  
Here is a bargain you cannot afford to pass . . . Khaki Suit that is guaranteed fast color that is "Sanforized" and full standard cut . . . regular \$1.96 value. Special for Our Employee's Sale—  
**\$1.57 a SUIT**

**PANTS and SHIRTS to Match.**



MRS. S. PEGUES  
Hosiery - Lingerie  
Infants' Wear



MISS LOUISE KARKALITS  
Office Assistant

**Burr's**  
DEPARTMENT STORE  
SOUTH SIDE SQUARE EASTLAND, TEXAS PHONE 91