

THE WEEKLY CHRONICLE

Eastland County's Own Progressive Publication For All The People

The Chronicle is the only weekly newspaper in Eastland having a paid subscription list

(Established November, 1887)

EASTLAND, TEXAS, FRIDAY, NOVEMBER 4, 1938

NO. 1

COMANCHE IS SITE OF NEW OIL PROJECT

Johnson No. 1 Thomas... south of Rucker... Comanche county, one of... few new operations... well-end was drilling below... in section 34, block 2... survey, abstract 1610... contemplated is 3,000 feet... and son of Eastland are... contractors.

Eastland county, J. F... Mulloy, Ahrenbeck... Rising Star, was run... pipe at 3,015 feet... county T. K. O'Neal... Pearson survey... Stephensville, was shutdown... Rich No. 2 Andrews... block 7, T&P survey... at 2,450 feet in Steph...

Youths Plan 4-H Work For 12 Months

of 117 boys have enroll... club work the coming... extension offi... to the 10 clubs last... additional are to be... New clubs will be at... Ranger and Romney. Old... Alameda, Lone Cedar... New Hope, Okra, Mor... Flatwood, Kokomo and...

Wide Safe Organization To Center at Dallas

county public officials... advised of the recent... of the Texas Safety As... composed of offi... unofficial interests... attempt to coordinate... agencies throughout the... with the National... the Texas organ... listed as headquarters... with C. J. Rutland as... E. B. Roper as first... and George Clarke... organization has announce... has a great deal of in... available to anyone on... of the traffic safety... of the figures prepared... show that 2-year... annually killed each year... auto mishaps, 6,000... annually disabled and... is the annual econo...

B. Blunk and at Rotary Meeting Monday

ation of a series of... to the churches' stand... war, Rev. J. B... of the First Chris... was a speaker Mon... meeting of the Rotary... Council hotel. Rev. P... Cartledge and Rev. P... have discussed th... voted to aid in send... to Mrs. Joseph M... Eastland candidate fo... president, at the conven... held this month at Aus...

Another Lehman Climbing Higher



While his brother, Gov. Herbert Lehman, campaigns for re-election in New York state, Judge Irving Lehman, above, continues on the job as a justice of the New York State Supreme Court. There have been reports out of New York that Judge Lehman might be named to fill the U. S. Supreme Court vacancy left by the death of Justice Benjamin Cardozo.

Examinations For Ranger Postmaster Are Now Cancelled

Max Ohr, civil service examination clerk of the Ranger Post Office, has received word from Wm. C. Hull, executive assistant of the civil service commission, stating that by direction of the commission the examinations for postmaster of Ranger had been cancelled. The letter carrying the information reads as follows: "Reference is made to the examination which you were requested to advertise to secure eligible who could be considered for the position of second class postmaster at Ranger, Texas. "The post office department has under advisement the possibility of filling that vacancy through some means other than as a result of a competitive examination. Accordingly you are requested to publicly post a notice that the examination has been cancelled. "By direction of the Commission. (Signed) "Wm. C. Hull, "Executive Assistant."

James Phillips is Ranger Tourney Winner Sunday

James Phillips won the Ranger County club's city tournament Sunday afternoon, by defeating Glenn West in the finals in the first flight. Roy Trower won the second flight championship from Guy T. Smith; H. P. Earnest won in the third flight over Clois Phillips; flight and Fred Hughes won over flight and Fred Hughes won over Weldon Webb to become winner in the fifth flight. Consolation matches were not concluded in the tournament, which began several weeks ago with one leg being played each Sunday afternoon.

Leasing of Acres Okehed by Judge

Leasing of 362 1/2 acres of land by P. R. Warwick and R. H. McGaughey, executors of the estate of R. F. Gilman, has been approved by County Judge W. S. Adamson. The land was described in the official papers "in six tracts out of the W. W. Hannum survey No. 59, W. P. Moseley pre-emption survey, S. O. Fowler survey and Elizabeth McGhee survey No. 23; fully described in deed from D. F. Abney et al to R. F. Gilman, dated June 24, 1935, recorded in deed records of Brown county, Texas, volume 281, page 85."

STREET ERROR REPAVED
By United Press
GRAND FORKS, N. D. — Everything is running smoothly here again. There was a half-block paving job to be done and the big tractor towing a pavement plow laid open a nice furrow down the center of the wrong half-block. The furrow has been re-asphalted, and the right half-block paved.

Eastland Pioneer Club Has Meeting In Home at Dallas

The Eastland Pioneer's Club held its October meeting last week at the new home of Mr. and Mrs. Chas. Pettit. Transportation was furnished by Mmes. C. L. Garrett, Chas. C. Robey and Ed Sparr. Mr. and Mrs. Pettit formerly resided in Eastland, and on a recent visit to Eastland extended a cordial invitation to the Club to meet with them upon the completion of their home. The motor party arrived shortly after eleven, and from the time they entered the colonial home, with its spacious and well-planned grounds, until their departure, the host and hostess did everything possible for their comfort and happiness. Much thought has been given to the building of the Pettit home and its furnishings. Mrs. Pettit took an interior decorator to New York to purchase much of the latter. The chandelier in the dining room is a replica of one of those which hangs in the east room of the White House. The paper in the dining room is from the same design which won first prize at the Paris Exposition. One would never think of it being wallpaper, but exquisite paintings of the Swiss Alps and Swiss villages. The paper in the breakfast room depicts an old water mill, and is copied from a pattern recently discovered on a wall at Mount Vernon under two other layers of paper. No detail is lacking in making this home not only beautiful and livable, but one of the show places in Dallas.

Luncheon was served at one, consisting of baked turkey, dressing and accessories, ice cream and cake. Members of the club occupied honor seats at the long table in the dining room, and the other guests found places in the breakfast room. The table in the dining room was laid in Italian cutwork, the other in blue linen. Gorgeous autumn flowers, grown by Mrs. Pettit, resting on mirror plaques, formed the table decorations. Other bowls of flowers were placed throughout the house. During a short business session each guest expressed appreciation and delight for a perfect day spent with old-time, loyal friends. Mr. and Mrs. Pettit graciously responded, stating that it was a genuine pleasure to have the club members and others, and regretted that more of their Eastland friends didn't come. The guests included Mesdames Annie Day, Anna Townsend, R. B. Braly, M. E. Lawrence, C. L. Garrett, Exer Hunt, Sallie Hill, Robert Jones, M. Westbrook, Ida Jones, Dixie Williamson, Callie Hague, Ed Sparr, Chas. C. Robey, May Harrison, of Eastland and Wesley Beard of Dallas.

Baptist Workers Of Area Convene

At the meeting Tuesday of the Cisco district Baptist Workers' conference, held in Eastland, Albany was selected as the next place of session. A representative attendance of 200 from over the district was present. Rev. H. C. Blair of Cisco presided throughout the morning program, bringing the opening devotional lesson. He presented Mrs. Grant Adams of Gorman, who spoke on the challenge of Christ to the women. The challenge of Christ to the laymen was told by Judge Homer Boulding of Albany. He was followed by Rev. W. M. Joslin of Albany, talking on the challenge of Christ to the church. Rev. A. A. Davis of Carbon brought the sermon closing the morning session with adjournment to the lower basement room of the church at the noon hour for lunch. The Women's Missionary society of the Eastland church was in charge. Opening the afternoon program Mrs. R. A. Lerner of Eastland gave the devotional taken from Mark 12: 28-34. Mrs. J. C. Burnett of Cisco, president of the W. M. S. of the district, conducted the business period. Recognition of the newly organized missionary societies of the district were given to Nimrod, Pioneer and Hodnet Grove. Mrs. C. P. Cole of Cisco was presented and gave an inspirational talk on "Keeping and Teaching the Law." She preceded Mrs. A. M. Moon of Cisco, who discussed "Warnings and Exhortations." The program closed with special music offered by Mrs. Victor Ginn in a vocal selection. She was accompanied by Mrs. D. L. Kinaird.

WED WEDNESDAY
D. R. Richardson and Lorena Ragsdale of Palo Pinto were married Wednesday morning by Justice of Peace E. E. Wood at Eastland.

Going to the Movies



What are the Duke and Duchess of Windsor doing these days? Well, for one thing they're going to the movies just like other folk. The duke, cigar in hand and smiling, is pictured with his lady, arriving for a Danielle Darrieux premiere at a Paris theatre.

INSTRUMENTS FILED WITH CLERK LISTED

Following is a list of instruments filed the past week in the office of County Clerk R. V. Galoway: A. A. Belding et al to W. E. Everett, assignment of oil and gas lease; Charles Bobo et al to Nelson G. Pearce, assignment of oil and gas lease; Thomas L. Brown et al to public, affidavit, homestead; C. E. Bennett et ux to A. C. Williams, trustee, deed of trust; W. T. Courtney et ux to Ruby E. Harris, warranty deed; Continental Southland Savings and Loan Association to Cisco Mortgage Loan company, warranty deed. Cisco Mortgage Loan company to Continental Southland Savings and Loan association, warranty deed; Continental Southland Savings and Loan association to Jesse H. Reynolds, warranty deed; J. W. Cockrill et ux to Higginbotham Brothers company, materialman's lien; W. T. Creager to A. W. Wright, warranty deed; C. C. Cooper et ux to J. B. Eudy, warranty deed; Dorothy Oil company to Arab Gasoline corporation, agreement; Farm and Home Savings and Loan association to A. E. Jamison et al, extension of agreement; Fort Worth Well Machinery and Supply company vs. Geo. Christie, abstract of judgment. Joseph Fletcher et ux to E. F. Agnew et al, warranty deed; J. C. Hale et ux to B. S. Brock, warranty deed; Arthur Kinard to W. T. Courtney, release of vendor's lien; C. J. Kleiner to C. H. Pee, two warranty deeds; Louisiana Oil Refining corporation to Louisiana Oil corporation, certified decree of confirmation. W. J. Leach et ux to Mrs. L. M. Leach, warranty deed; B. I. Marshall et al to Benton Land company, warranty deed; L. W. Mitchell to J. R. Thomas, warranty deed; Mrs. E. S. Maury to V. P. Olson, warranty deed; National Debenture corporation to Talbot Finance corporation, assignment; Ira Robert Nolen, certified order of removal of disabilities; Republic Insurance company to W. W. Patterson, warranty deed. W. Hubert Seale et ux to A. M. Stroebel, warranty deed; J. F. Wilson to Cora Davis, warranty deed; Marilda Young et al to Ander J. Lowe, warranty deed; Marilda Young et al to Mary Coffman, warranty deed.

Eastland Resident, V. O. Hatcher, Back From Sister's Rites

V. O. Hatcher has returned to Eastland from Fort Smith, Ark., where last week funeral services were conducted for a sister, Mrs. Lennie Lou Brock, 54. Mrs. Brock, a resident of Tyler and wife of Sidney Brock, died in the home of her parents, Mr. and Mrs. G. L. Hatcher, at Fort Smith where she had been for medical treatment. Her death followed an illness of considerable duration. The services were in a funeral chapel and burial followed in a Fort Smith cemetery. A native of Texas, born at Cleburne, Mrs. Brock had lived at Tyler for two years. She had visited her brother and his family at Eastland several times. Mrs. Brock was a member of the Order of Eastern Star and the Baptist church. She is survived by her husband; her parents, Mr. and Mrs. Hatcher, a son, Victor Brock, Lufkin; a daughter, Mrs. Bob Jones, Houston; two sisters, Mrs. Clem Hamner of Oklahoma City, Okla., and Mrs. S. Oakley of Fort Smith, and her brother, V. O. Hatcher, Eastland. Mr. Hatcher was accompanied to the services by his wife and children.

Eastland Coach's Mother Is Reported Better After Illness

Condition of Mrs. E. B. Grady, Sr., mother of Coach Grady of Eastland, who suffered a paralytic stroke at Brownwood, has improved, it was reported Monday. Coach Grady and his wife returned to Eastland following the apparent improvement.

OFFICERS FOR EASTLAND CC ARE SELECTED

T. E. Richardson, president. O. E. Harvey, vice president. C. T. Lucas, second vice president. H. J. Tanner, secretary-manager. That was announced Monday as the result of the annual election of officers by the Eastland chamber of commerce. Election of Tanner for the coming year marked his second time to be chosen to manage the organization. Also it was announced the following persons were elected as directors for three-year terms: Earl Wooddy, Albert Taylor, Harvey, K. B. Tanner and C. J. Rhodes. Other directors, whose terms are current, are Grady Pipkin, Jim Horton, G. M. Harper, Earl Bender, Milburn McCarty, J. E. Lewis, Sr., Richardson, Lucas, Frank T. Crowell and J. W. Miller.

Eastland Group At Cisco Meet

Forty-five persons from Eastland attended Tuesday night at Cisco a district conference of the Cisco Methodist district. Total attendance was 400, the largest attendance ever registered at a Cisco district Methodist meeting, said officials. Bishop Ivan Lee Holt of Fort Worth was one of the chief speakers. He discussed the place of a church in a community. Rev. and Mrs. J. B. Curry of Cisco were presented with a chest of silver by laymen and pastors of the district in appreciation of his work as presiding elder. Rev. Curry is to be appointed to a pastorate later this month. The presentation was made by Rev. P. W. Walker of Eastland and District Missionary Society Secretary, Mrs. Sneed of Dublin. Those from Eastland at the meeting: Judge and Mrs. W. S. Adamson, Earl Bender, Mr. and Mrs. Bert Clifton, Mrs. Dixie Williamson, Mrs. R. E. Sikes, Mrs. C. W. Hoffmann, Mrs. Albert Taylor, Earl Conner, Jr., Mrs. Anna Day, Mr. and Mrs. Sam Day, Mr. and Mrs. Jack Frost, Miss Wilda Frost, W. C. Campbell, Mrs. R. C. Ferguson, Mrs. C. C. Robey, Mrs. June Kimble, J. Frank Davis, Bruce White, Rev. Walker. Mrs. W. S. Barber, Mr. and Mrs. B. E. McGlamery, Mrs. L. Collins, Mr. and Mrs. V. T. Seaberry, Mr. and Mrs. Cyrus Frost, Mrs. Jola Mitchell, Mrs. Mae Harrison, Mrs. Maggie Dulin, Judge and Mrs. W. P. Leslie, Mrs. Jonathan Jones, Mr. and Mrs. W. F. Davenport, Mr. and Mrs. F. L. Drago, Mr. and Mrs. J. V. Freeman, Mrs. Ed Sparr and Mrs. R. E. Braly.

Brick Building In Eastland Is Sold

Purchase of a brick building on North Lamar street in Eastland, known at the Nelmar building, by Grady Pipkin, was shown in the county clerk's records Saturday. The Michigan Realty company sold the building for \$1,147.42. The building is being used by the Pipkin Brothers, grocery store operators, for storage space.

Farmers Warned Not to Move to Western States

With income from crops for 1938 less than anticipated, many farm families are thinking of selling what goods they have and moving to the West Coast. The Farm Security Administration advises strongly against it, according to Geo. L. Lane, Eastland county supervisor, who headquarters at Eastland. He said that a recent study of California conditions was made by W. J. Green, Assistant Regional Director for FSA in this region, and it offers no encouragement to the farm families of the Southwest unless they already have permanent employment. "Frequently statements reach Texas (Oklahoma) that there is a shortage of laborers at certain points in the west," M. Green reported. These statements are probably correct, but the people making them often fail to add that the work will last for only a short time, that living conditions in the area are undesirable and that when the work is finished, the laborer may find himself stranded in a community far from other employment with no hope of assistance from local sources. Green pointed out that agricultural labor in California is almost entirely seasonal and that the land is owned in large units and operated for the most part by machinery. Only at harvest time is there a demand for additional labor, and when the highly perishable fruit and vegetable crops are harvested, the worker must move on to other places to find employment. These people have become known as migratory laborers and rarely stay in one place as long as six months. "Along the roadside of California, many people from the Southwest are camping out under conditions much worse than the ones they left behind them," Mr. Green reported. "Usually they live in tents which they carry along with them. In many cases their only supply of drinking water is an open irrigation ditch into which the waste from other camps has been thrown. No protection from disease is possible. The Farm Security Administration has made some progress in improving the circumstances of migratory workers by establishing camps with the minimum essential of healthful living at a few of the Southwest slow up, conditions for those people who have already gone to the Coast states may be expected to improve in time. Nevertheless, as long as there is a surplus of laborers in that region as is found at the present time, California is not a refuge for financially distressed farmers of this state, it was pointed out.

Found With Gems —and Hangover



Suffering from a hangover, and hazy about events since his employer's wife entrusted about \$120,000 in jewelry to his care, George Fleming, chauffeur for Edward N. Townsend, Jr., of Syosset, L. I., was arrested by New York police in the home of a friend where he had gone after a two-day drinking spree. At the police station where, bleary-eyed, he is pictured above, Fleming said he didn't know why he made off with the gems, most of which were found on him. He was held for grand larceny.

Eight of County Attending Abilene School This Year

Hardin-Simmons university, at Abilene, founded in 1891, has an increased enrollment for its 47th year, recently begun. The freshman class is the largest in H-SU history, said Dr. J. D. Sandefur, dean of senior college and university heads in Texas, who is beginning his 30th year as president of Hardin-Simmons. The student body enrollment includes undergraduates from 105 Texas counties, thirteen states, and the foreign countries of Mexico and Brazil. Taylor county, with Abilene as county seat, leads with 266 students. Enumerated by classes, students at H-SU this year from Eastland county are Lucy Cole, freshman, Cisco; Norma Gormley, freshman, Cisco; Ross Mayes, freshman, Cisco; Jack Hinrichs, senior fullback on the H-SU Cowboy football team, Eastland; Cecil Joe McBeth, freshman, Nimrod; Bobbie McWhorter, freshman, Cisco; Clarine Marsh, recently elected sophomore favorite, Eastland, and Kathryn Esther Maynard, freshman, Rising Star.

Dairy Shows Are Discussed at Meet of 4-H Organization

Recent dairy shows and future activities were topics of round-table discussions Saturday night at a meeting of the Eastland County 4-H Dairy Club at the courthouse. Jack Walker, Alameda, vice president of the club, presided in the absence of L. C. Love, also of Alameda, president. Next meeting will be Saturday, Nov. 26. A program committee is to be appointed by Love prior to the next session. Twelve persons attended.

Cecil Lotief Will Speak Saturday at Townsend Meeting

The Eastland Townsend club is to meet Saturday afternoon in the county court room with Cecil Lotief, former legislative representative, as one of the speakers. A vice president and secretary will be chosen at the meeting. The meeting is to begin immediately following the Saturday trades day event. **EASTLAND VISITOR**
C. L. Inman of Lubbock, former resident, was an Eastland visitor Wednesday. He resided in Eastland from 1890 to 1900 and his step-father, F. M. Lance, was one of the contractors on the county's first courthouse. **EASTLAND VISITOR**
Murray Nolte, district supervisor of the Farm Credit Administration, headquartered at Breckenridge, was a visitor Tuesday in Eastland.

THOMAS SAYS LCRA WOULD SUPPLY POWER

Power from the Lower Colorado River Authority will probably be used by the Comanche and Eastland County Cooperative Association, A. C. Thomas, a coordinator for the Rural Electrification Administration stated Saturday in Eastland. Thomas declared that indications point to 600 farmers in Eastland county signing for the power and the same number have signed in Comanche county. The coordinator also stated the LCRA power will be supplied at the "wholesale" price of 2-5 of a cent for each kilowatt. The Eastland county line will probably be 150 miles in length while that in Comanche will be 184 miles in length, commented Thomas. He stated that after the signing is completed by farmers application will be made to Washington REA officials for an allotment. If granted then army engineers will design the line. Probable minimum charge will be \$2.25 for each customer. The official emphasized that those signing the application for power would not be held liable for more than the price of power they use. Thomas is headquartered for the present at Comanche.

Table Manners Is Topic at Meeting Held On Tuesday

Table etiquette was the subject of discussions by Mable Caldwell and Hugh F. Barnhart, assistant county agents, at a meeting of 4-H club youths and their parents, Tuesday night at Kokomo. The meeting was held at the request of Kokomo residents. At the meeting it was announced L. R. Higginbotham, Neil Eaves and Vernon Bennett have been selected as members of a committee to arrange the program at the annual Kokomo 4-H father and son banquet. Mrs. L. R. Higginbotham and Phyllis Donaldson are members of a committee to arrange the meal for the banquet.

Eastland Woman's 89th Natal Day

Eleven children of R. M. Cole, one of whom is Mrs. Ben Hammer of Eastland, were at Killeen, Bell county, recently in honor of the 89th birthday of their father. Mr. Cole, a resident of Killeen for over a half century, is still active in business. He is a native of Georgia, where at an early age he was a county surveyor. When first coming to Killeen, he was a school teacher and a lawyer. Later he entered the furniture and hardware business. He still conducts the undertaking business which was operated in connection with the furniture and hardware enterprise. The children are: R. E. Cole of Abilene, Will I. Cole of Temple, Omar Cole of Killeen, Grandon Cole of Killeen, Mrs. Will Rancier of Temple, Mrs. J. M. Murphy of Temple, Mrs. Roy Levy of Chilton, Mrs. Horace Law, Mrs. Allen Slawson, Mrs. J. W. Cockrell, all of Killeen and Mrs. Hammer of Eastland.

To Exhibit Nuts From County At Show In Chicago

Peanuts grown by Eastland county 4-H club boys will typify the best in Texas on exhibit at the International Hay and Grain Show which begins November 26 at Chicago, Ill. This was announced Monday by Hugh F. Barnhart, assistant county agent. State extension service officials designated Eastland county as the one in Texas to prepare the 4-H exhibit. The exhibit will be composed of four one-gallon samples of peanuts and 20 peanut vines. Boys whose peanuts will be represented in the exhibit are L. V. Mauncy of Gorman, Dwight Bryant of Kokomo, Richard Arnold of Flatwood and Billy David Reese of Flatwood. **HE'S IN THE ARMY**
Gariand Brashear of Gorman enlisted this week in the army at the recruiting station in Abilene.

THE WEEKLY CHRONICLE

Established Nov. 1, 1887. Entered as second-class matter at the postoffice at Eastland, Texas, under Act of March, 1879.

Published Every Friday. Office of Publication: 106 East Plummer Street. Phone 401.

NOTICE TO THE PUBLIC

Any erroneous reflection upon the character, standing or reputation of any person, firm or corporation, which may appear in the columns of this paper, will be gladly corrected upon being brought to the attention of the publisher.

Obituaries, cards of thanks, notices of lodge meetings, etc., are charged for at the regular advertising rates, which will be furnished upon application.

To the Hills! The Women Are Coming!

It is mortally easy to take a running jump into the wrong conclusion, when an unexpected bit of news comes over the horizon; and the report on women workers—submitted to President Roosevelt by John D. Biggers, director of the Federal Unemployment Census—deserves some careful thought before any deductions are based on it.

Mr. Biggers succeeded in clearing up part of the mystery about where men's missing jobs have gone. The women have 'em—to the extent, at least, of 2,740,000 cases.

On the basis of the 1930 census and the normal population increase it was expected that by the fall of 1937—when Mr. Biggers' census was taken—there would be about 11,750,000 women gainfully employed. But when Mr. Biggers made his check-up, he found that there were actually 14,496,000 women holding jobs.

Somewhere along the line, then, something quite unforeseen happened, resulting in an utterly unprecedented increase in the number of women workers.

Census Bureau experts blame it on the depression. Ordinarily, they explain, women enter the labor market at the age of 20, or thereabouts, and leave it a few years later—to get married, or for other reasons. But in the last half-dozen years they haven't been leaving their jobs. When male members of the family lose their jobs or can't find work, the woman who has a job hangs on to it.

Now from all this it would be easy to reach the conclusion that one cause of male unemployment today is the presence of too many women in the labor market. Already you can hear the first faint muttering of stout-hearted males declaring that women's place is in the home. Before long, more and more people will tell us that the unemployment problem won't be solved until women give up their jobs.

Yet this would be one of those easy conclusions that don't stand up under analysis.

Suppose we did chase those extra 2,740,000 women out of their jobs and replaced them with men: we still would have made only a small dent in the unemployment situation. The basic problem would remain unsolved. The nation's payrolls would not be higher by one dime. The total income going to the families of working folk would not be increased in the least.

We would be precisely where we were before, except that the identities of some two and three-quarters millions of the workers would be different.

Nor would we be better off if we went a lot farther and replaced more and more women workers with men. We would not have progressed one inch in the direction of improving the general well-being of people who have to work for a living.

The unemployment problem ceases to exist only when any industrious, capable, honest citizen who wishes a job can get one. Any "solution" which doesn't bring us nearer that day is no solution at all.

Chevrolet Takes Big Strides Ahead for 1939



New Aero-stream styled bodies combine with major mechanical improvements to provide new beauty, safety, comfort and operating ease, in the 1939 Chevrolets, presented October 22, and featured at the big auto shows this month. The new models are offered on two chassis, the Master De Luxe and the Master 85, both of which are powered with Chevrolet's famous six-cylinder valve-in-head engine.

Santa Claus to Carry 225 Million Pack; 'Do Things' Is Toy Motif This Year

By United Press

NEW YORK — Santa Claus' \$225,000,000 pack this year will reproduce in workable miniature virtually every activity of American home life, industry and transportation. Scientific advance testing of 1938 toy models by children to determine fun possibilities, age suitability, safety and educational value was reported at the annual Christmas preview sponsored by toy manufacturers.

In the roster of 10,000 new American made toys, Snow White, the G-Man, the cowboy, and a score of movie cartoons and radio stars competed for the spotlight of juvenile worship.

Old favorites with streamlined additions include new models in electric steam engines, two-faced, black and white boards, non-breakable marionettes, automatic scoring marble bowling sets, a shoofly modeled after a panda and a new electric pencil for etching wood, leather and cork.

A new miniature organ boasts four octaves. A velocipede has a chain drive like a bicycle. A rapid-fire bubble blower emits a continuous stream of large rainbow hued bubbles from a single dip, and there's a large repertoire of films for magic guns that shoot pictures on the wall. Sleds have gone streamline, they have tip-proof brakes.

"Like parent, like child," is an inevitable guide to children's play interests," said James L. Fri, director of the Toy Association. "It is a happy commentary on American life that American children are principally interested in play that imitates home and business activities. Scientific tests show that children have much more fun with toys which enable them to 'do things'."

The housing boom is fulfilled in 1938 toylands. There are new styles in prefabricated houses made of blocks, bricks and cardboard.

Polarized light is the latest scientific gadget to be adapted to playroom technique. A child can tell mother whether the tablecloth is cotton or linen.

Ft. Stockton Seeks Flood Control Dam

By United Press

FORT STOCKTON, Texas. — Consideration of Comanche creek as the site of a flood control and water conservation project was asked in a brief submitted recently to U. S. Army engineers at Carlsbad, N. M.

The dam, for which preliminary surveys have been made, would be nearly two miles long and would impound a lake covering 2,500 acres of land with a capacity of 10,000 acre-feet of water.

Pecos County Water Improvement District No. 1, through its attorney, R. D. Blades, submitted the brief.

Blades said that the dam would protect low districts of Fort Stockton and would save from overflow of the creek a park and numerous farms. He pointed out that the project would also prevent damages from excess rain runoffs.

Aid of Public Is Asked In Keeping Courthouse Clean

Peter Clement, courthouse engineer, Thursday asked cooperation of the public in keeping the building clean.

"While the great majority cooperates well with officials in the keeping of the courthouse clean there is a certain element which apparently does not care," commented Clement.

He had especially in mind tobacco chewers who expectorate without regard to cleanliness or the trouble it causes courthouse employees.

On the east and north sides of the courthouse signs have been painted warning "Fine to Spit on Steps or Sidewalks. Law Enforced."

Clement added that it was not his desire to cause trouble for the tobacco chewers but that he would call the matter to the attention of officials should the rule not be observed in the future.

"There are 300 spittoons in the courthouse; I see no reason for violation of the rule either in or outside the courthouse," stated Clement.

Two Men Charged By Grand Jurors Post Their Bonds

Posting of bonds by two men indicted this week by the district court grand jury was reported Thursday by Deputy Sheriff Tug Underwood.

Deputy Underwood stated Joe Brooks of Odessa, charged with swindling, posted \$500 bond. Roy Boyd of Cisco, charged with a misdemeanor, completed \$250 bond.

Total of 11 indictments were returned this week by the grand jury. They alleged: theft less than \$5, driving drunk (four cases), disturbing the peace, swindling (two cases), wife desertion and theft under \$50 (two cases).

New Hope HD Club Names New Heads

The New Hope home demonstration club met in the home of Mrs. V. W. Weaver, Thursday.

New officers for the year of 1939 were elected. They are the following: President, Mrs. C. L. Rogers; Vice President, Mrs. Ernest Weaver; Reporter, Mrs. Floyd Wood; Secretary-Treasurer, Mrs. Frank Halmark; Council Delegate, Mrs. H. E. Seago; Parliamentarian, Mrs. V. W. Weaver; Kitchen demonstrator, Mrs. C. L. Rogers; Home food supply demonstrator, Mrs. E. Brown.

Achievement day will be Thursday, Nov. 10, in the home of Mrs. V. W. Weaver. Everyone is invited to be there.

The hostess served delicious refreshments to the following: Mmes. E. E. Murray, Floyd Wood, E. Weaver, Frank Halmark, C. L. Rogers, H. E. Seago, E. Barron; visitor, Grandma McCullough.

Alameda Club Has Talk Upon Salad

The Alameda home demonstration club met recently in the home of Mrs. E. M. Campbell in an all day meeting.

The morning was spent in quilting for a while. Then Miss Ruth Ramey, county home demonstration agent made a salad demonstration on vegetable salads.

She said for the best salads, to have all of the vegetables, as well as the oils and salad dressings cold to make a crisp salad.

At the noon hour the club had a covered dish meal, which was enjoyed by five visitors: Mmes. Willis Weekes, Jim Lane, E. E. Blackwell, F. E. Ferrell and Miss Eva Shugart and club members. Mmes. Cam Lee, W. E. Calvert, John Love, Bill Tucker, J. B. Love, Dick Weekes, Mattie Walton, Joe Blackwell, R. R. Browning, D. W. Rogers, A. H. Dean and Misses Della Rogers, Eva Howard and Eunice Weekes, Mrs. Campbell, the hostess.

The next meeting will be in the home of Mrs. H. E. Calvert, Friday afternoon, Nov. 4. The afternoon was spent in a business meeting.

Warning Is Issued To Citizens Upon Holiday Gyp Deals

H. J. Tanner, secretary-manager of the Chamber of Commerce at Eastland, has warned merchants and citizens against the "gyp" salesmen who usually begin to make their appearance this time of the year as Christmas approaches.

Tanner stated that only recently was it discovered that a man falsely purporting to represent magazine companies was found out and left before gaining any subscriptions in Eastland.

Tanner pointed out that information will be given on salesmanship itinerants or "deals" if the Chamber of Commerce is called.

NEW WPA ROAD IMPROVEMENT JOB STARTED

Start of work on a WPA-financed project providing for improvement of school and bus routes between Rising Star and Pioneer was announced today by County Engineer A. F. Taylor.

The project provides for expenditures totaling \$57,396.07, employment of an average of 138 men for nine months and 1,191 man months of labor.

It is located in the precinct of County Commissioner A. N. Searley.

Improvements will include: fencing and grubbing of right of way; grading of embankments and ditches, cutting of hills, making fills; building drainage on 15.7 miles; surfacing with gravel on 4.455 miles; building of ditch baffles and drainage channels. A total of 49 concrete and rock drainage structures are to be constructed in the project.

DAUGHTER BORN

Mr. and Mrs. J. V. Wood of Eastland announced Saturday the birth of an eight and one-half pound daughter at the City-County hospital in Ranger. The mother and daughter were reported doing fine.

Dam Is Protested As Menace to Farmers

EL PASO, Tex.—Rio Grande Valley farmers are being urged by Leo Heisel of Canutillo, Texas, to protest the proposed construction of a dam on the Rio Grande near Monta Vista, Colo.

Heisel said the proposed dam threatens the water supply of farmers depending upon the Elephant Butte project.

"The proposed dam will catch the snow run-off, which is about the only water we are getting now from Elephant Butte Dam for irrigation purposes," he said.

"If that dam is built, there won't be a drop of water for Elephant Butte."

Roland Harweel, El Paso district manager, and Frank C. G. ton, Texas commissioner of Tri-State Compact Commission are in Colorado to attend a hearing on the proposed dam.

Dunking your doughnut been formally approved by the courts on social customs. The campaign will be to gain approval for wringing grapefruit into spoon.

DON'T SLEEP WHEN GAS PRESSES HEAD

If you can't eat or sleep because gas bloats you up try Adlerika. It usually relieves stomach pressing on heart. Adlerika cleans out BOTH upper and lower bowels.—CORNER DRUG STORE

SPECIAL SPANISH DINNER

SUNDAY, NOV. 6th

—ALSO—

SHORT ORDERS — SANDWICHES COLD DRINKS AND BEER

Watch for Sign:

HORNED FROG CLUB

First House East of Point Filling Station J. B. McKINNISH, Owner.

IT'S TOO GOOD TO BE TRUE!

One of the large companies which we represent has just advised us of a plan whereby one or more of its listed properties may be purchased without a down payment.

Those who really want a home and have not been able to accumulate sufficient funds to make a substantial down payment before purchase, as has been the rule in the past, should be interested in this proposition.

You occupy the home at once and begin paying in 30 days. This particular company has 39 nice homes in Eastland, and they want to sell them on this plan.

We list a few of them here, and we want you to drive by and inspect these homes. If interested, get all details at this office.

801 South Daugherty - 505 South Seaman - 608 South Halbryan - 417 Pershing - 1310 West Commerce - 201 South College - 206 East Hill - 211-213 East Sadosa - 320 North Lamar - 1203 South Seaman.

EARL BENDER & COMPANY

Abstracts — Insurance — Real Estate — Rentals



ENJOY Trouble Free DRIVING All Winter! PLAY SAFE



The weather is uncertain these days! Before you know it—cold, freezing weather will sweep down on us—Don't let it catch you with SLICK TIRES!



SEIBERLING ALL-WEATHER TREAD INSTALLED NOW IS YOUR SAFEGUARD!

ALWAYS BUY —

SEIBERLING

USE OUR MONTHLY PAY PLAN — ONE-THIRD DOWN BALANCE MONTHLY.

Jim Horton Tire Service

EAST MAIN ST.

PHONE 258

EASTLAND

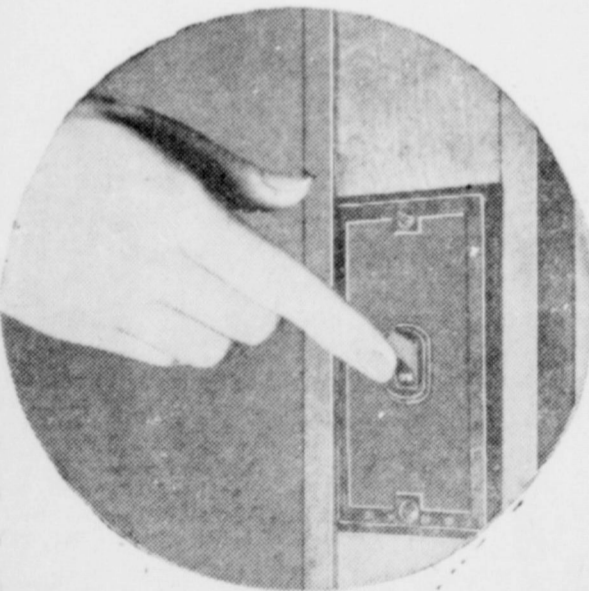

WHAT HAPPENS When You Snap a Switch?

Just a touch of your finger and that switch puts millions of dollars worth of property and hundreds of employes to work — FOR YOU! That little switch on the wall is one of the best friends you have.

To your home, electricity has brought comfort, conveniences, health and more time for family life. To industry it has brought better working conditions and greater efficiency, enabling better wages.

Nothing You Buy Costs SO Little Yet Does SO Much as Your CHEAP ELECTRIC SERVICE

TEXAS ELECTRIC SERVICE COMPANY

J. E. LEWIS, Manager

TO WICHITA FALLS

A. D. Carroll and L. A. White, deputy sheriffs, conveyed Wednesday a mental patient to Wichita Falls for hospitalization.

FORT WORTH VISITOR

Virgil Love, deputy county clerk, was a visitor Saturday in Fort Worth.

Come To Eastland For Your Entertainment

HERE AND THERE

BY CECIL BARHAM

Four-legged fish that was in front of the Lyric and Saturday attracted attention than anything that has seen in Eastland for some time among those looking for that recognized were Patterson, Sheriff Lass City Commissioners Charles L. Lambert and C. B. E. Harbick and Stewart of the Eastland Telegram others, everyone was to know that they were given every name for them is the simple name—Action News.

When we saw "You Take It With You" in the room. Today we are to believe to be a great to emphasize the lesson: That life offers you can take with you, gets the material and strives instead to the blessings of friendship, and understanding.

Vanderhof's philosophy is simple one, he believes should do the things you happy, even if it's a pleasure as playing the piano. If Vanderhof found sympathy at variance with the tycoon who sought and more power, it only prove that wealth alone is standard for happiness and that happiness may be by the number of sincere and loving kin who help with day's rounds pleasant.

World, when the lams thing ideas battle each a gigantic fight for con-

cast by Warners for "Tough Angels," an air stewardess story, the seven "Tough Angels" will be Ann Sheridan, Jane Wyman, Gale Page, Marie Wilson, Margaret Lindsay, Jane Bryan and Gloria Dickson. They will relate in celluloid the individual and collective adventures of the girls who fly the transcontinental air-lines.

The only thing missing from Warner studios after the visit of 50,000 American Legionnaires was a "No Visitors" sign (H. Pullman, local Post Commander of the Legion was there and it might be that a search of his place would reveal the missing sign).

When "Artists and Models Abroad" is completed Jack Benny will get the first print for a sneak preview at his home. He has this promise from the director.

Heard two good sermons Sunday, heard Rev. P. W. Walker, pastor of the Methodist church Sunday morning and Rev. J. L. Cartledge, pastor of the Baptist church Sunday night.

Bob Burns' latest picture, "The Arkansas Traveler," opening Nov. 4th at the Lyric Theatre, shows him as a type he has always wanted to play on the screen. He is a happy-go-lucky wandering printer who turns crusading newspaper editor to help a small town family out of trouble. The sage of Arkansas has played every sort of character from a cowpuncher to a senator, but now, in "The Arkansas Traveler," he plays Bob Burns. The picture shows him doing the things he likes best.

I will be expecting to see your smiling faces around the Lyric and Connellee several times during the coming week. Don't disappoint me.

Bob Burns First Picture to Play at Connellee Fri., - Sat.

Back about four years ago Bob Burns was just one of the many extra players in Hollywood looking for work and one of his first roles of any importance was his part as a ruff and tumble two-gun sheriff in "Tombstone Canyon" playing at the Connellee Friday and Saturday. Ken Maynard has the starring role.

The movie fans who like to compare the acting of their stars first work with their present day roles will get a kick out of comparing Burns' role in "Tombstone Canyon" with that of his latest picture, "Arkansas Traveler" that comes to the Lyric next Friday and Saturday.

Bing Crosby, who went to Bermuda for a vacation after viewing the first cut of his new picture, "Paris Honeymoon," writes that he is in enforced training. Automobiles are not allowed on the island and Crosby either has to walk, ride a bicycle or use a carriage.

A HOWL OF A FUNNY PICTURE!



HOLD THAT CO-ED

JOHN BARRYMORE
GEORGE MURPHY
MARJORIE WEAVER
JOAN DAVIS
JACK HALEY

Tuesday - Wednesday
LYRIC

Four Big Hits at Lyric this Week

EASTLAND LITTLE THEATRE Announces Their First Fall Play!

Friday and Saturday ushers in the Marx Brothers' latest comedy scream "Room Service" based on the play by the same name that played for two years on Broadway. This is said to be the Best Marx brothers picture to date and the cast includes Lucille Ball, Ann Miller and Frank Albertson.

Sunday and Monday brings to the screen Frank Capra's "You Can't Take It With You" which as a stage play was awarded the Pulitzer Prize and the picture promises to be one of the greatest hits of this generation. The story deals with the life of Grandpa Vanderhof, whose pet theory of life was to love thy neighbor as thyself and in living this kind of life he brings to the screen a drama that gives you laughs, tears and heartaches. Put this picture on your must see list.

On Tuesday and Wednesday comes "Hold That Co-Ed," 20th Century-Fox's grand successor to last year's "Ficikin Parade." The story deals with John Barrymore as a vote-chasing, co-ed kissing, budget-bouncing governor who goes goss collegiate, George Murphy, Marjorie Weaver, Joan Davis and Jack Haley interrupt their sparkling and larking to heed the man who rounds up the best football team money can buy, and puts in a female fullback to give you 70 minutes of hilarious fun.

On Thursdays 15c bargain day program will be "Boy Meets Girl" another great picture based on a sensational stage show success. The cast features Pat O'Brien and James Cagney together for the first time since "Ceiling Zero" the cast also includes Marie Wilson, Frank McHugh and Ralph Bellamy. The story deals with a big shot film producer who gets a nervous breakdown from the colossal carrying on of his star writing team.

Who all in one week organize a mass movement to give Hollywood back to the Injuns, inflict a mammoth case of measles on the human cowboy star, crash the broadcast of the premiere of the first million-dollar moompicher and howl something over the air that even made the "mike" blush, with half the lovelies in filmville begging to be romanced they both topple for the small blonde—a cafeteria bean-hustler and such a dizzy! Then they discover how to make a trans-Atlantic phone call for a nickel and get change. No wonder it's the funniest story of Hollywood that ever came out of Hollywood.

If you want to have a week of real entertainment see all four of these pictures.

New LYRIC THURSDAY BARGAIN DAY

Together in their first picture since "Ceiling Zero" and the sky's the limit for laughs!



BOY MEETS GIRL

with STARRING JAMES CAGNEY and PAT O'BRIEN with MARIE WILSON

RALPH BELLAMY - FRANK McHUGH - DICK FORAN - Directed by LLOYD BACON

CONNELLEE FRIDAY - SATURDAY

SEE BOB BURNS

As A Two Gun Sheriff Playing With...



Ken MAYNARD and the Wonder Horse "TARZAN" and "TOMBSTONE CANYON" with CECILIA PARKER

established in 1930 and with the exception of two years of inactivity has been functioning since. This fall a complete reorganization was effected.

The public was urged to take advantage of the advance ticket sale for the ensuing play.

ANNA MAY'S GARDEN
Anna May Wong, Chinese star of "King of Chinatown" at Paramount, has had the garden of her Hollywood placed planted as a replica of Hangchow, China.

HERE COMES THE NAVY... AND THEIR GIRL FRIENDS!
Thrills of football... thrills of romance... in M-G-M's big, gay, exciting love story of Annapolis!

NAVY BLUE and GOLD

with ROBERT YOUNG
JAMES STEWART
LIONEL BARRYMORE
FLORENCE RICE - BILLIE BURKE
Tom Brown - Samuel S. Hinds
Paul Kelly - Barnett Parker
A Sam Wood Production
Produced by Sam Zimbalist

ADMISSION 10c - 15c



SUNDAY - MONDAY CONNELLEE

FRIDAY - SATURDAY

OPEN AT 12 SATURDAY - ADM. 10c - 15c TILL 1

THE MARX BROS.
out to make hysterical history in...

ROOM SERVICE
with LUCILLE BALL ANN MILLER Frank ALBERTSON

It's bombarded Broadway with laughs for two sensational seasons!
NOW IT'S ON THE SCREAM!
An RKO RADIO Rial!

YVON DONNER'S "FASHION PARADE"
ROBT. BENCHLEY - CARTOON - NEWS

First West Texas Showing

LIVE A GLORIOUS EXPERIENCE WITH THE GRANDEST GROUP OF WARM HUMAN BEINGS WHO EVER DARED TO LEAD THEIR OWN HAPPY LIVES!

ANN MILLER as Icie Carmichael
EDWARD ARNOLD as Anthony Rixby
MISCHA AUER as Boris Kolenchov
H. B. WARNER as Ramsey
JAMES STEWART as Tony Rixby
JEAN ARTHUR as Alice Sycamore
LIONEL BARRYMORE as Grandpa Vanderhof
DONALD MEER as Mr. Poppins

THE GREAT PULITZER PRIZE PLAY BECOMES THE YEAR'S OUTSTANDING MOTION PICTURE!

Frank Capra's YOU CAN'T TAKE IT WITH YOU

JEAN ARTHUR - LIONEL BARRYMORE - JAMES STEWART - EDWARD ARNOLD
MISCHA AUER - ANN MILLER - Spring Byington - Samuel S. Hinds
Donald Meek - H. B. Warner - Based on the Pulitzer Prize Play by George S. Kaufman and Moss Hart - Screenplay by Robert Riskin - Directed by FRANK CAPRA
A COLUMBIA PICTURE

Everything you've ever wanted in a great picture... everything you've ever dreamed of seeing on the screen! Zest, gayety, the tender beauty of young love!

ADDED "PLAYFUL POLAR BEARS" "PARAMOUNT NEWS" A GUARANTEED ATTRACTION Your Money Refunded If You Do Not Enjoy It!

SUNDAY **New LYRIC** MONDAY

Motion Pictures Are Your Best ENTERTAINMENT

PIGGLY WIGGLY

PIGGLY WIGGLY

SALE!
SALE!
SALE!



BIGGER BARGAINS in Fall FOOD

PURE CANE

SUGAR

10 Pound Cloth Bag 49c

Crackers 2 2 LB. BOXES 25c

Pancake Flour Harvest Time 4 Lb. Pkg. 19c



Golden Harvest of

FRUITS & VEGETABLES

CORN Mayfield Bungalow 4 No. 2 Cans 25c

PEAS New Windsor Tender Early June 3 No. 2 Cans 25c

HURFF'S PREPARED **SPAGHETTI** 3 Cans 17c

FRUIT MIX Amita Brand 2 Tall Cans 23c

Peaches Rosedale Sliced or Halves 2 Large Cans 25c



Firm Head **LETTUCE**

2 for 9c

GRAPES

Flame Tokays or Seedless

2 Lbs. 13c

APPLES Extra Fancy Jonathans Doz. 15c

CELERY Well Bleached Stalks Each 10c

TEXAS JUICY AND SWEET **ORANGES** 3 Dozen 25c

TEXAS SEEDLESS **GRAPEFRUIT** 6 For 10c

DELICIOUS EXTRA FANCY RED **APPLES** Large Size 6 For 19c

MOUNTAIN GROWN **CABBAGE** Hard Heads 2 For 5c

PIPKIN'S BEST

FLOUR

6 Lb. Sack 25c

12 Lb. Sack 43c

24 Lb. Sack 75c

Texas King FLOUR Texas King 24 Lb. Sack 63c

BLACKBERRIES 3 Cans 25c

APPLE JELLY 2 Lb. Jar 25c

BLUEBERRIES No. 2 Cans 19c

ORANGE JUICE Tree-Sweet 2 Cans 15c

PINEAPPLE JUICE Libby's 3 No. 211 Cans 25c

CATSUP 14 Ounce Bottle 10c

VEGETABLE SOUP Gibbs-Per Can 5c

COMPOUND 4 LB. CRT. 3

OXYDOL

25c Pkg. 19c

Kirk's Cocoa Hardwater Soap Per Bar 5c

IVORY SOAP 4 Large Bars 25c

Uncle Ben's **RICE** 4 Lb. Pkg. 29c 2 Lb. Pkg. 15c

R.S.P. CHERRIES 2 Cans 25c

Broken Slice **PINEAPPLE** No. 2 Cans 15c

DOG FOODS Red Heart Ideal or Pard 3 cans 25c

LIBBY'S CORN Country Gentleman 2 No. 303 Cans 23c

PIPKIN'S

EASTLAND, TEXAS

We Reserve the Right to Limit Quantities

NOV. 4th - 5th

PIGGLY WIGGLY

PIGGLY WIGGLY

PIGGLY WIGGLY

PIGGLY WIGGLY

HARVEST Sale

Values!

WHAT A GRAND SALE!

Post Toasties or Corn Lge. Flakes — Pkg. **9c**

Preserves "Bama" Strawberry 2 Lb. Jar **37c**

COOKIES

FRESH BAKED — 5 VARIETIES

- Fig Bars!
- Ginger!
- Vanity Fair!
- Boston Creams!
- Vanilla Wafers!

1 lb. bag **15c**

PUMPKIN Libby's or Fame 2 No. 2 Cans **19c**

MILK Pet Brand 3 Tall or 6 Small Cans **19c**

TOMATO JUICE 10 OZ. CANS **5c**

GRAHAM CRACKERS 2 LB. BOX **19c**
1 LB. BOX **10c**

PIGGLY WIGGLY



KRAFT CHEESE 8 OZ. PKG. ... Ea. **16c**

FANCY VEAL & BABY BEEF

CHUCK ROAST CUTS Per Lb. **14c**
VEAL SEVEN ROAST Per Lb. **15c**
FED BEEF SEVEN ROAST Per Lb. **18c**
LOIN & 'T' BONE STEAK Per Lb. **25c**
SEVEN STEAK Per Lb. **18c**

BOLOGNA PER LB. **10c**

SLICED BACON Per Lb. **25c**

OLEOMARGARINE Per Lb. **15c**

PURE PORK SAUSAGE **1b. 20c**
PORK SHOULDER ROAST

FRESH DRESSED HENS & FRYERS

OYSTERS Large Baltimore PINT **35c**

HAMS (Tendered) 3 to 5 Lb. Cuts Per Pound **24c**

No. 1 DRY SALT Per Lb. **15c**

SHOP THE EASY ECONOMICAL WAY!
SHOP AT
Piggin's Piggly Wiggly

Grape Juice 2 PINTS or 1 QUART **25c**

PINTO BEANS 3 Lbs. **19c**

PRUNES 2 Lbs. **13c**

CHILI Rio Rita 2 Large Cans **25c**

TAMALES Rattlin's Gold Medal— Per Can **12½c**

SAUSAGE 3 Cans **15c**

POTTED MEAT 6 Cans **15c**

COMET MACARONI 3 Packages **13c**

PIPKIN'S SPECIAL
GROUND FRESH!
COFFEE
2 lbs. **29c**

FOLGER'S COFFEE
Per Pound **25c**

WANSDOWN CAKE FLOUR Reg. Pkg. **25c**

CANDY BARS 3 Kinds **10c**

HERSHEY'S COCOA 1 Lb. Can **15c**

WAXED PAPER Cut-Rite 40-foot. 2 Rolls **13c**

MEAL 5 Lb. Bag **12c** | **JELL-O** 2 Pkgs. **9c**

GRAPENUT FLAKES 2 Pkgs. **19c**

BROOMS Each **23c**



PIGGLY WIGGLY

PIGGLY WIGGLY

PIGGLY WIGGLY

PIGGLY WIGGLY

PHOTO-FLASHES



NIMRODS PREDICT RECORD SEASON—Left to right (above): Harry Hopkins, Ernie Crieg, Carl Strom and Howard Frederick, of Seattle, Wash., display a record shoot of four point bucks ranging from 60³ pounds (left) to 350 pounds. (Below) Miss Luey Staples shows tangible evidence of good hunting of game birds in Maine.



HIGH STEPPERS—Four of Temple University's backs in a practice session. Left to right: Robert McCracken, Clement Stevens, John Bowles and John Kovacevich.



IN SOUTHERN WATERS—San Francisco-born Natalie Park loves the sea and can always be found on her yacht when not broadcasting. She is here shown wearing a new form fitting swim suit, while cruising about the southern waters.



DRAMA AND COMEDY highlight the airwaves' 4-star shows by day and by night. (1) Charming Alice Frost, who plays the name role in "Big Sister" over the CBS network at 11:30 A.M. EST, Mondays through Fridays, shows how to use a washer during National Washer and Ironer Week, October 23-29. (2) Young Judy Wilbur, played by Joan Tompkins, accused of the killing of Stephen R. Treadway on the night of October 7th, in "Your Family and Mine," heard over the NBC Red network at 5:15 P.M. EST, Mondays through Fridays. (3) Bob Hope grins like the proverbial Cheshire Cat over the success of his own starring program, aired over the NBC Red network every Tuesday at 10 P.M. EST.



RECORD BRICKER—Springfield, Ill. — Hundreds and hundreds of bricks, but only enough to keep Roy Swinford, 44-year-old W.P.A. worker, busy for three hours. He claims a world's record in laying 45,000 bricks daily.

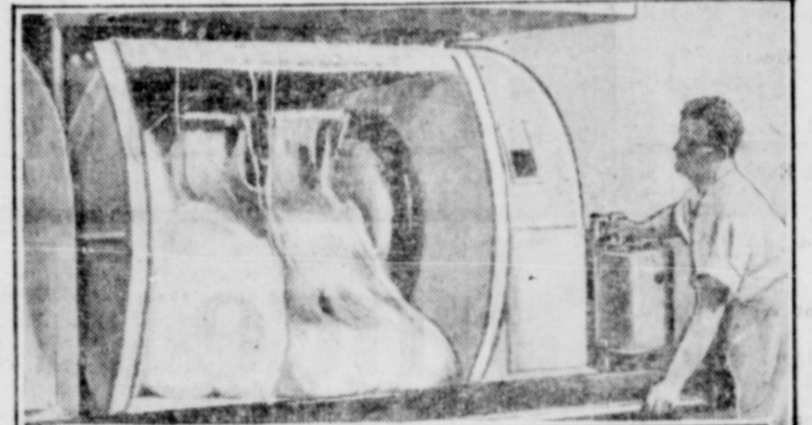

PLENTY OF DOUGH—That's what this giant mixer handles, enough for 1,000 loaves of bread. You can't have a machine like this in your kitchen, but as Consumers Information points out, American manufacturers have developed prepared flours, with all needed ingredients in exact proportions, to save the housewife time and insure against trouble.



LOVELY—Kay Winters, beautiful screen star, snatches a moment of relaxation between "takes" — but the photographer couldn't resist.



GULLIVER IN SCREENLAND — Maureen O'Sullivan (left) and Ann Morris, screen cuties, wonder how "high is up" as they pose with Robert Wadlow, the human skyscraper, during the latter's visit to a Hollywood studio.

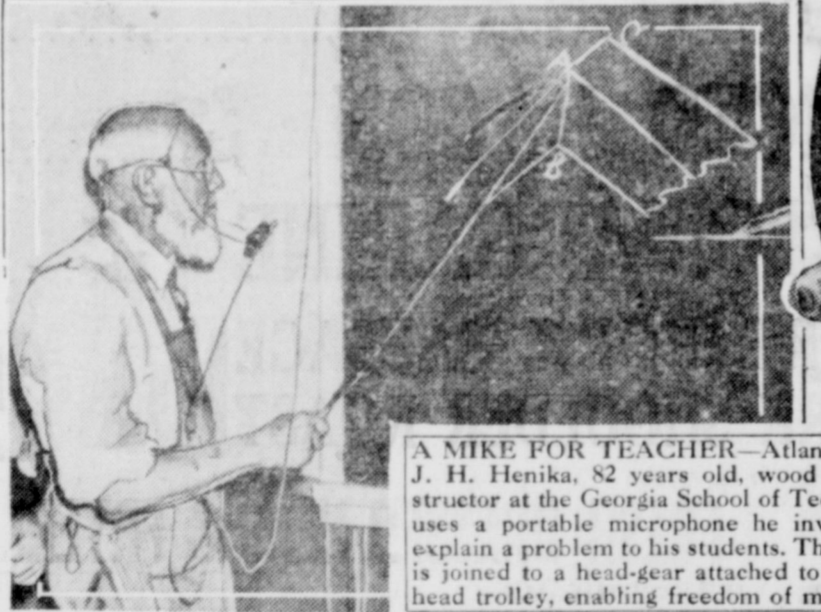

A MIKE FOR TEACHER—Atlanta, Ga.—J. H. Henika, 82 years old, wood shop instructor at the Georgia School of Technology, uses a portable microphone he invented to explain a problem to his students. The "mike" is joined to a head-gear attached to an overhead trolley, enabling freedom of movement.

VILLAGE SMITHY ON WHEELS—Realizing that the good old horse and buggy days are gone, old Bill Bennett, blacksmith for 40 years in Newark, New Jersey, now goes to the horses in a completely equipped blacksmith's shop on wheels, creating a new era of modern horse shoeing. Inset shows Mr. Bennett heating a shoe in the portable forge.

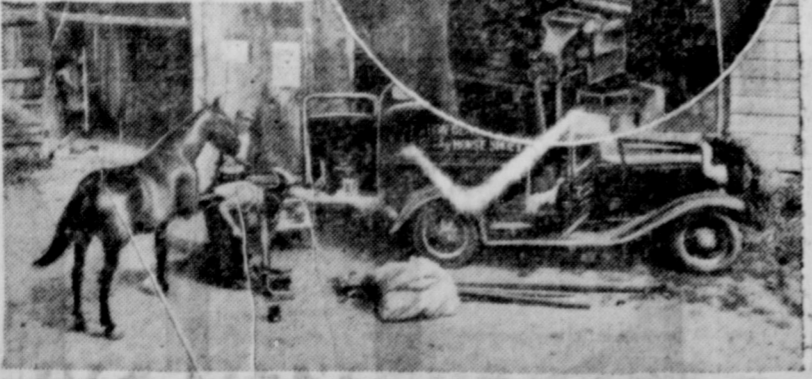
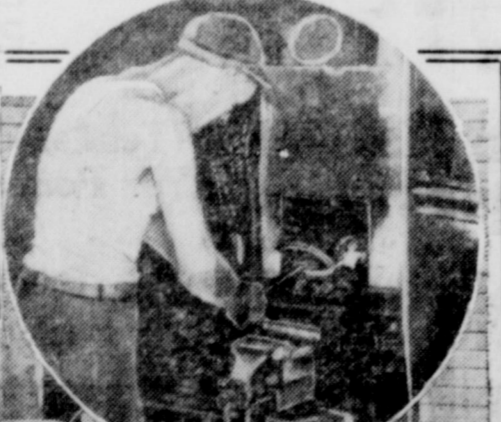

FASHIONS FOR LATE FALL—(1) Crowns are going up again in the new Paris fall hats. This one is in black felt trimmed with tiny grosgrain bows in red, green and black. (2) Taupe gray is the smart color of this informal dinner crepe gown. Narrow bands of silver kid give a corseleted look to the waistline. The "hat" is a taupe of gray plume and a wisp of silk net in the same shade.



FATHERS ANTI-CHAIN STORE BILL—Representative Wright Patman, sponsor of the Federal Chain Store Tax Bill to prevent chains from operating in interstate commerce, Congressman Patman illustrates: "The largest food chain—which has about 15,000 stores in 40 states—might for example, be restricted to 500 stores in one state." The remaining 14,500, he says, "would be sold to local managers and citizens, giving that number of people an opportunity of going into business for themselves."

FLOWER SHOW WILL BE HELD NOV. 9 AND 10

Mrs. E. E. Layton, general chairman for the Civic League and the flower show, announced today that plans are completed for the show Wednesday and Thursday, Nov. 9 and 10.

The flower exhibit will be held in the Frost building. It is open to the public, and all flower enthusiasts are urged to make an early visit in the show and to attend the night, which will remain open until 7 o'clock both evenings.

A special feature of the flower show will be a lecture and practical demonstration with living plants on the "Art of Flower Management" by Miss Willie I. Gorman, director of the department of horticulture, Texas State College for Women, Denton. The guest speaker will lecture on Wednesday afternoon, November 9, at the monthly meeting of the Civic League and Garden club. At that time the flower show will close at 5 o'clock in order that all members may avail themselves of an opportunity to hear Miss Gorman. The League and Garden club invited the public to attend the lecture.

Entries in the flower show may be made between the hours of 9 a. m. and 5 p. m. on Wednesday morning, with judging Wednesday afternoon. Committees for the flower show are:

Committee-in-charge: Mrs. E. Layton, chairman; Mrs. Frank W. Lawrence, Mrs. T. E. Payne.

Classification: Mrs. George W. Earl, Mrs. Earl Woody.

Registration: Mrs. C. C. Cogburn, Mrs. E. E. Freyschlag, Mrs. Earl Seal.

Prize offering: Mrs. Eugene W. Grimes, Mrs. Frank Castleberry, Mrs. Ben Hamner, Mrs. Lawrence.

Flowers: W. S. Baker, highway department representative.

Plants: Mrs. O. M. White, Mrs. Veon Strickland.

Decorations: Mrs. Cecil Barham, Mrs. Audrey Van Hoy.

Music: Mrs. Ben Scott.

Manicure: Mrs. Sunflower, Mrs. Her- bert Tanner.

Prize (Prince's feather): Mrs. J. Freeman.

Prize (Wreath): Mrs. Earl Con- nely.

Prize (Carnations): Mrs. Frank W. Lawrence.

Prize (Asters): Mrs. Otis Har- ris.

Prize (Bouquets): Mrs. V. T. Sea- man.

Prize (Miscellaneous cut flowers): Mrs. J. Strickland.

Prize (Plants): Mrs. J. U. Johnson, Mrs. P. G. Russell, Mrs. Sam Morrison, Mrs. W. A. Wiegand, Mrs. Frank Hightower, Mrs. J. F. Collins, Mrs. Curtis Kimbrell, Mrs. Jack Strickland.

Santa Claus Due Today, Saturday For Local Visit

Cecil Barham, manager at Eastland for Texas Consolidated Theatres, Inc., has announced Santa Claus, through a special arrangement, will make his first visit of the year to the city today and Saturday.

Barham stated that Santa Claus is making the visit with the idea of attending "Room Service," Marx Brothers film, currently showing at the Lyric.

Santa may be seen by adults and children in the front of the Lyric. He also will be prepared to talk Christmas and presents.

Termites Is Topic Of Lions Address At Eastland Hotel

A discussion of termites was given Tuesday by L. R. Gray at the weekly luncheon of the Lions club at the Connelley hotel.

Dr. C. C. Cogburn, Rev. J. I. Cartledge and Judge Clyde Grissom were appointed as members of a committee to arrange for the annual Ladies Night program of the club.

George Harper and Earl Woody were program committeemen. Rev. J. B. Blank, pastor of the First Christian church, was the guest of Judge Grissom. Woody presided.

Valuable Horse Burned to Death In Olden Blaze

Fire of undetermined origin early Saturday morning destroyed a barn owned by Ferrell Boyett of Olden and in which a pig and a horse valued at over \$100 were burned to death.

A quantity of feed also was burned, reports stated.

Boyett, it was reported, recently refused an offer of \$117 for the horse.

Oil Production For Area Hiked

Daily average crude oil production in West Central Texas for the week ended Oct. 22 was 31,050 barrels, 950 more than for the previous week, the American Petroleum Institute reported Saturday.

For the four weeks ended Oct. 22 this year daily average production for the area was 29,700 barrels. In 1937 the average daily production for the district for the week ended Oct. 23 was 34,650 barrels.

Cat Jumps 13 Floors And Lands Unhurt

SEATTLE, Wash. — Blackie, a cat, jumped from a 14th floor window of a downtown building in Seattle and landed unhurt on the roof of a one-story shed.

Employees of the building from which Blackie jumped talked of pensioning her.

POSTS BOND

Jonah White of Desdemona, charged with driving intoxicated, has posted \$750 bond with officials, Deputy Sheriff Tug Underwood reported Thursday.

500,000 Visit In Texas State Parks During Summer

AUSTIN, Tex.—Eleven Texas state parks were visited by more than half-a-million persons during the four months ending Oct. 1, the National Park Service announced.

The attendance represents an increase of more than 20 per cent over the number of visitors to the same parks during the same period of 1937. The figure for this year was 524,700, while that of 1937 was 422,802.

Mackenzie State Park at Lubbock drew highest attendance with 263,200 visitors. Tyler was second and Daingerfield third.

Goliad State Historical Park, it was revealed in a study separate from the general survey had attendance of 56,400. Attendance at other state parks was:

Balmorhea 26,600; Fort Parker 19,500; Lockhart 15,000; Lake Brownwood 14,200; Longhorn Cavern 9,000; Garner 7,900; Huntsville 7,200; Cleburne 5,700.

In the metropolitan areas where the National Park Service is supervising CCC development the attendance at Bachman-White Rock Park in Dallas dropped from 771,049 in 1937 to 410,300 during the corresponding four months of this year. This decrease was due to main entrances and some of the park roads being closed during construction work, officials said.

The attendance at Tyrrell Metropolitan Park, Beaumont, increased from 43,093 in 1937 to 44,709 in 1938.

The greatest per centages of increase were registered at Tyler and Daingerfield, where lakes the CCC developed were opened to the public for swimming and boating. The attendance at Tyler jumped from 12,989 in 1937 to 60,100 this year, while at Daingerfield it advanced from 20,423 to 48,600.

The attendance figures were included in a general recreational study the National Park Service is making in a selected group of CCC-developed state parks. The State Park Board is cooperating. Public participation in the study included return of questionnaires in which park users designated facilities most enjoyed and offered suggestions for additional features that might advantageously be provided. These questionnaires are being reviewed as the basis of working out future development programs.

"The study has revealed," Acting Regional Director Herbert Maier said, "that Texans are quick to take advantage of added recreational facilities, and that they are alert in recognizing possibilities for future development. The questionnaires seem to indicate that Texans are 'naturals' as park planners. The practical suggestions we have received under this public cooperative plan will be helpful in working up long-range development programs for the state parks of Texas."

Graduate School For Negroes Is Planned

FORT WORTH, Tex.—A plan for a campaign to secure graduate school training for Negroes in Texas will be mapped here Nov. 18 and 19 when the Texas Commission on Inter-Racial Cooperation meets.

The commission has advocated such a school, possibly in connection with the present Prairie View Normal for Negroes. Present plans are to ask a separate appropriation from the legislature or to include the appropriation in the general bill to provide money for state schools.

Should these fail, the commission may institute a test case in court, commission members said. A similar case, now on appeal before the U. S. Supreme Court, was presented in Missouri. A Negro was refused admission to the state university law school, and the Negro pleaded in court that he had no alternative.

The Commission on Inter-Racial Cooperation is composed equally of White and Negro members. Mrs. J. L. Brock of Bryan is state chairman, and W. R. Banks, president of Prairie View Normal is secretary.

Freshman Camera Fan Finds Nice Job

STATE COLLEGE, N. M.—John Gaines, camera fan and editor of the campus newspaper, has an enviable job at the New Mexico A. & M. College here.

Gaines takes moving pictures of bathing-suited freshman co-eds in a personal health class at the college.

Mrs. G. H. Hines, director of women's athletics, then shows the pictures to the co-eds so they may observe any defects in their pictures.

Late in the school year, another set of pictures will be made of the girls after they have taken exercises to correct the defects.

Texas Baptists to Hear Reports On Missions of World

DALLAS, Tex.—Texas Baptists meeting in their annual sessions here Nov. 8-11, will hear reports from their war-ravaged mission fields throughout the world, particularly in the Orient.

The important report on foreign missions, in which the state's 660,000 members of the denomination are keenly interested, will be brought to the convention at an afternoon session Nov. 10. Baptist headquarters here recently received the news of the bombing of the Stout Memorial Hospital at Wuxhow, Kwangai, South China.

The Wuchow hospital is the largest maintained overseas by Southern Baptists, with whom the Baptist General Convention of Texas is affiliated. Among Texans there were Dr. and Mrs. E. E. Beddoe of Dallas and Rev. and Mrs. Rex Ray of Whitewright.

The institution has been doing double duty as a base hospital for wounded soldiers and as a haven for sick refugees.

The convention—the largest gathering of its kind in the world—is expected to draw 12,000 delegates to this North Texas city. Sessions begin Tuesday evening, Nov. 8, and end at noon Friday, under the presidency of Dr. J. B. Tidwell of Waco, professor of Bible at Baylor University.

Challenging the general meeting in interest are two preliminary sessions. The Woman's Missionary Union will hold its forty-eighth annual convention beginning Monday afternoon Nov. 7 under the direction of Mrs. B. A. Copass of Fort Worth, president. The annual pastors' and laymen's conference will also begin Monday afternoon with George J. Mason of Dallas presiding.

The important roles of church women and laymen in carrying on the manifold activities of the denomination in Texas—including the ministry of healing in hospitals, Christian education and home and foreign missions—will be thoroughly discussed and plans for the next year's activities will be made.

Outstanding at the laymen's conference will be discussions of "Texas Baptists and the Liquor Question," by Jeff Davis of Dallas, and a talk on "America and the Nations—A Picture of This Bewildered World," by C. B. Jackson.

Cattle Shipments In Drop From Last Year

AUSTIN, Tex.—During September total shipments of livestock from Texas to Fort Worth stockyards and interstate points were only slightly below those of the corresponding month last year, according to the University of Texas Bureau of Business Research. Shipments of cattle increased, while forwardings of calves, sheep and hogs declined in comparison with a year ago.

Reports from about 1,500 Texas shipping points show total shipments of 7,678 cars, compared with 7,718 cars during September last year, a decline of less than 1 per cent. Cattle shipments, 4,328 cars, were up 8 per cent from last year; shipments of calves, 1,694 cars, declined 8 per cent; hog shipments, 589 cars, also were down 8 per cent, and shipments of sheep, 1,067 cars, were off 13 per cent.

Receipts of Texas cattle, calves and hogs at the Fort Worth market were substantially below September last year, but receipts of sheep at this market increased sharply.

Diver Says It's Easy To Grab Big Fish

WAKEFIELD, Mass. Here's a new tip for anglers who spend countless hours trying to lure fish to bite.

John Forward of Medford, professional diver, recommends that they don diver togs and catches the fish by hand.

While cleaning intake pipes in Crystal lake, part of this city's water supply system, a workman asked Forward to bring me up a fish.

Soon Forward emerged, clutching a 15-inch pickerel.

"It's really very simple," he explains. "I stand perfectly still on the lake bottom with hands outstretched. The fish are curious and swim around and under my arms. When a good one crosses my palms I close 'em, that's all."

Four Students On JTAC's High List

Among the 107 students at John Tarleton College in Stephenville listed as having honor ratings for the first six weeks of the first semester four are from Eastland county.

Students on the list from the county were: Ernest Roland Green, Ranger; Coleman A. O'Brien, Cisco; Dorothy Parker, Gorman; and Vada Belle Tomlinson, Cisco.

Mavs, Resorters To Play Game On Friday Evening

The Eastland Mavericks Friday night at 8 o'clock in Mineral Wells will play a conference game against the Mineral Wells Mountaineers.

The engagement will be the eighth for the Mavericks this season and the Eastlands boys will be out for their first victory.

School officials voiced the hope a large number of Eastland fans would accompany the team to the game.

Work Experience Is Being Gained By Coryell Farm Boys

AUSTIN, Texas.—Work experience in progressive subsistence farming will be offered 50 Coryell county farm boys on a part-time resident project approved for operation at Gatesville, J. C. Kellam, state NYA director, has announced. The project, scheduled to begin operation by Nov. 15, for a 7-month period, is sponsored by the Gatesville public schools.

Housed in a fourteen-room residence on a 25-acre experimental farm at the edge of the city, the boys will receive practical training in better farming practices under the supervision of a vocational agriculture teacher, furnished through the vocational division of the state department of education, and the Coryell county agricultural agent. They will alternate for two-week periods of residence at the farm, where they will live on a cooperative basis.

To assist in the cooperative operation of the residence and farm, livestock will be placed at the disposal of the group. Emphasis will be placed on raising crops which will supply necessary foodstuffs. In addition to practical experience in operating the farm, youths will receive class instruction each day in the fundamentals of agriculture.

The boys will be employed part-time at the Gatesville public school campus on work in line with their training program. They will help construct a building to be used as a farm shop and classroom, assist in operating a general school work shop, and help improve campus buildings and facilities. Each youth will earn a wage sufficient to pay his part of the cost of operation of the cooperative residence and farm, and to have about \$9 left for personal expenses.

"This part-time residence project," said Mr. Kellam, "is a part of the program of the NYA in Texas to help train and encourage rural youth to be better farmers and better rural citizens."

Two Are Shocked Riding Through Pond

HEREFORD, Tex.—M. C. Harcock and W. B. Harris of Hereford got bad shocks when they attempted to ride their horses through a pond of water.

Both riders were thrown to the ground. The horses fell into the water and did not rise. They had been electrified by the current from a power line that had fallen into the pond.

FATHER IS ILL

Dr. W. L. Downtain of Ranger was called, today, to the bedside of his father, T. E. Downtain of Eastland, who was reported to be seriously ill.

New Wrapping Is Given A Test On Bales of Cotton

NEW ORLEANS.—The Central American jute and the Pittsburgh steel ties tangled in the history of the South's cotton bales soon may be obsolete to the benefit of home-grown products.

First it was jute bagging against which economic experts protested. Why not, they argued, wrap cotton in cotton and dispose of several million bales of an enormous surplus?

This year, 1,000,000 bales of cotton will be wrapped in cloth made from low grade cotton. The department of Agriculture has awarded a \$720,000 contract for 6,000,000 yards to the Lane Cotton Mills of New Orleans.

Now Sigmond Odenheimer, president of the textile company, has submitted cotton rope ties to the government for tests. Odenheimer declared he invented cotton bagging in 1888.

He is certain that the government will award him a contract to manufacture enough rope to wrap the 1,000,000 cotton-covered bales.

Rope to cover a bale of cotton weighs four pounds against nine for iron bands. This alone would reduce freight costs on a 12,000,000 bale crop by 184,000,000 pounds.

And, if the government tests are favorable, 200,000 bales of low grade cotton may be taken out of circulation every year.

Army Day Holiday Observed at Fort

EL PASO, Texas.—Army Day was a holiday for College of Mines students, special guests of Fort Bliss on the first of an annual open day at the fort.

Pretty co-eds mounded rides in turreted armored cars from embarrased soldiers.

Students and troopers mingled at lunch in mess halls of the post. Professors and pupils watched regiments at the fort wheel by in a review staged for them, and passed away the afternoon as spectators at polo games.

College of Mines day at Fort Bliss was promised last year when Maj. Gen. Ben Lear spoke at the college on Army Day. He told the students he wanted better understanding between civilians and army men.

Five hundred students visited the fort.

Old Trick Played On Garage Wreckers

DALLAS, Tex.—Tired long ago of attempting to deal with garages that send wreckers racing over the streets to compete for repair jobs after they hear broadcasts of accidents, police set a trap the other day.

A broadcast told of a "wreck" that actually did not happen. Motorcycle Officers P. B. Leach and L. S. Reeves were stationed at an underpass near the scene of the reported wreck.

When three wreckers came through the underpass, racing each other, Leach and Reeves trailed them to the scene, then jailed drivers of all three trucks for speeding.

Wedding Dream Doesn't Come True

By United Press
LUBBOCK, Texas.—Co-eds at Texas Technological college literally have worn out a slice of wedding cake in attempting to verify a belief that if a maid sleeps on wedding caks for eight nights she will dream of the man she is going to marry.

In 96 successive nights, the slice of cake lay under the pillows of 12 curious and pretty co-eds.

"It doesn't work," declared one. "I dreamed about the awfulest goons."

There's an amusement park employee in Des Moines who has been working on a merry-go-round for more than 20 years. He's getting to feel like an international arbitrator at Geneva.

CLASSIFIED

FOR RENT—Lower part of house for rent, furnished, 405 South Daugherty, Miss Belle Wilson.

FOR SALE—Triple A Rhode Island pullets and hens, 90c a head, 1209 South Seaman.

\$10.00 REWARD for return or information of black and white, bob tail, female fox-terrier, Strayed Oct. 17. Notify Mrs. D. E. THORNE, or Texas Gas Engine & Tool Co.

FOR RENT: Bedroom.—MRS. MAE HARRISON.

FOR SALE or Trade: Five room brick house; double brick garage; two and half lots, Hillcrest. For further information call 42.

WANTED to lease small farm near town, want immediate possession.—O. O. MICKLE, Mickle Hardware.

Hammer Undertaking Co.
Phones 17 and 564
DAY OR NIGHT
AMBULANCE SERVICE

OUR MARKET PRODUCTS ARE A TONIC THAT STIMULATES THE APPETITE AND CHANGES DULL MEALS INTO A HILARIOUS SUCCESS!

BACON

STAR SLICED Lb. 35c
KEYSTONE Lb. 25c
SQUARES Lb. 21c
JOWLS Lb. 12c

BEAL CHUCK ROAST, Special Lb. 15c
Baby Beef ROAST, Choice Cuts Lb. 18c
Baby Beef STEAK, Choice Cuts Lb. 25c
Bologna, Armour's Lb. 10c
PORK SHOULDER ROAST Lb. 25c
PORK HAM or LOIN Lb. 25c
PORK SAUSAGE Lb. 20c
CHEESE, Kraft's Elkhorn Lb. 22c
PASTERS, Baltimore Select Pt. 35c
SHILL, Good Kind Lb. 20c

OWNED AND OPERATED BY
L. (LEON) BOURLAND
Market Located in A. & P. Store

DR. R. C. FERGUSON
Exchange National Bank Building — Eastland, Texas
Diseases of Children and Infant Feeding
Office Hours: 9:30 to 12—2:30 to 5
Phone 191 Residence Phone 190

Husbands say—
CLOVER FARM COFFEE
is the Best I ever Tasted

Roaster Fresh
VACUUM PACKED
A Full Bodied Coffee of Rich Flavor.
Famous for Excellence.

1 Lb. FREE with purchase of 2 Lbs. 59c

FLOUR Five 48 Lb. 83c
Roses Bag

COMPOUND, Bird Brand 4 Lb. 43c

RICE 5 Lbs. 22c

8 Oz. Jar FREE
Salad Dressing, Pt. 19c

Green Beans
Turnip Greens ALL
Mustard Greens NO. 2
Corn CANS
Spinach 4 FOR
Hominy 25c
Tomatoes

PEAS 16.Ounce Can..... 5c

CRACKERS 2 Lbs. 15c
PEACHES No. 2 1/2 Can..... 15c
PINEAPPLE No. 2 Can 15c

Clover MILK 3 Tall or 6 Small cans 19c

GRANULATED SOAP Clover Farm 2 Pkgs... 35c

WAX PAPER 2 rolls 15c
TAMALES 2 Cans 25c

Clover Farm DOZEN CANS
Grapefruit Juice 99c

NAPKINS 3 Pkgs. 25c
Pork & Beans, CF Can 5c
Chili Beans 2 Cans 15c

CHOICE MEATS
Choice Heavy Beef
'7' ROAST Per Lb. 14c
PORK ROAST Lb. 19c
Pork Sausage Lb. 15c
HENS NICE FAT Lb. 18c
SALT JOWL Per Lb. 10c
Bacon Squares Lb. 21c
SALT PORK Lb. 15c
OLEO Lb. 15c

Fresh Fruits - Vegetables
APPLES Jonathan Doz. 15c
ORANGES Calif. Doz. 15c
GRAPES 2 Lbs. 13c
Marsh Seedless
Grapefruit Doz. 23c
ORANGES Texas 2 Doz. 25c
LETTUCE Firm 2 Hds. 5c
CELERY, Jumbo ... 15c
Cauliflower Head 12c
TOMATOES 2 Lbs. 15c

First Aid
for
Constipation

Nyal Mineral Oil
A non-habit forming relief for constipation and irregular movements. Pains, indigestion and odors.
Per Pint 59c

Corner Drug Store
Eastland

FOODS CLOVER FARM STORES MEATS

Re-Alignment of Football Teams Being Proposed

The Texas Interscholastic League's executive committee has come out, at last, with a proposed re-alignment of high school football teams, placing them in Class A for schools of over 500 enrollment and Class A for schools having from 250 to 500 enrollment. Schools with from 450 to 499 could be voted into Class AA by a vote of two thirds of the schools in the district.

According to the tentative lineup Ranger could be voted into district 5 of Class AA, along with Abilene, Brownwood, Breckenridge, Cisco, and Mineral Wells. While Eastland would go into class A in District 12 with Comanche, DeLeon, Dublin, Hamilton, Stephenville and Ranger, if Ranger was not voted into Class A.

The tentative lineup of schools could be as follows in Class AA and the one district in Class A in which Eastland and possibly Ranger would fall:

- District One—Amarillo, Borger, Lubbock, Pampa, Plainview.
- District Two—Childress, Electra, Graham, Wichita Falls.
- 3. Big Spring, Lamesa, Odessa, an Angelo, Sweetwater.
- 4. Austin (El Paso), Bowie (El Paso), El Paso.
- 5. Abilene, Brownwood, Breckenridge, Cisco, Mineral Wells, voted in: Ranger.
- 6. Bryan, Cleburne, Corsicana, Temple, Waco, Waxahachie. Voted in: Hillsboro.
- 7. Denison, Gainesville, Paris, Sherman. Voted in: Bonham.
- 8. Denton, Greenville, Highland Park (Dallas), McKinney, Sulphur Springs.
- 9. Arlington Heights (Fort Worth), North Side (Fort Worth), Fasalch (Fort Worth), Riverside (Fort Worth), Technical (Fort Worth), Poly (Fort Worth).
- 10. Adamson (Dallas), Dallas Tech. Forest (Dallas), North Dallas, Sunset (Dallas), Westrow Wilson (Dallas).
- 11. Gladewater, Kilreore, Longview, Marshall, Texarkana, Tyler, Voted in: Athens.
- 12. Lufkin, Mexia, Palestine, Voted in: Henderson, Jacksonville, Nacogdoches.
- 13. Davis (Houston), Reagan (Houston), Milby (Houston), Lamar (Houston), Sam Houston (Houston), San Jacinto (Houston), Austin (Houston). Voted in: Conroe.
- 14. Beaumont, Galveston, Goose Creek, Orange, Port Arthur, South Park (Beaumont).
- 15. Austin, Brackenridge (San Antonio), Harlandale (San Antonio) Tech, Thomas Jefferson (San Antonio).
- 16. Brownsville, Corpus Christi, Harlingen, Laredo. Voted in: San Benito, Robstown.

666 COLDS and Fever
Liquid, Tablets, Salve, Nose Drops
Headaches due to Colds in 30 minutes
Try "Eub-My-Tam"—a Wonderful Liniment

District P.-T. A. Head Outlines the Policies on Safety

Mrs. F. E. Jacobs, president of the P. T. A., has issued a statement concerning the present policy of the organization in regard to safety work, pointing out that the councils and locals of the Texas Congress have not endorsed any program other than the regular plan submitted by the State and National organizations, nor is it lending assistance in financial drives or solicitations. Mrs. Jacobs' statement follows:

"Due to certain forces at work in First District Texas Congress of Parents and Teachers it is essential that a statement be made as to the present policy of the Texas Congress in regard to Safety Work.

"The Texas Congress is vitally interested in promoting Safety Education in this state. There is a most comprehensive program offered under the direction of the State Chairman, Miss Clara Juniger, Austin, Texas. Miss Juniger's plans of work are approved by the chairman of Safety for the National Congress of Parents and Teachers, Miss Marion Telford, New York City. Miss Telford is secretary of the National Safety Council.

"Local units function under the plans outlined by the State.

"The Councils and local of the Texas Congress have not endorsed any program of work other than the regular plan submitted by the State and National organizations. Neither are they lending assistance in financial drives, soliciting funds nor sponsoring the work of individuals in the interests of Safety.

"This statement is made in order that the public may have a definite understanding of the policy of the Parent Teacher Association.

"Mrs. F. E. Jacobs, President, First District Texas Congress P. T. A."

Garrett to Speak At Reserve Officer Meeting On Friday

Congressman Clyde L. Garrett of Eastland will be guest of honor and principal speaker Friday night at a meeting of the AlPene chapter of the reserve army officers' organization.

All reserve officers of the area have been invited to the meeting which will have promotion of national defense as its theme.

Absentee Ballots Are Sent to Group

The names of Winnie Tichenor, Mrs. H. I. Mobley, Mrs. C. J. Mobley and H. L. Mobley were listed Wednesday as persons who have recently made application for absentee ballots in the general election.

The ballots were sent to them at Austin by the county clerk's office.

Seven persons have cast ballots in the election by the absentee method.

Pension Payments Disclose Increase

An increase in Eastland county pension payments during November was noted Monday in the list filed by the Old Age Assistance Commission in the office of County Clerk R. V. Galloway.

October pension payments, totaling \$12,736, went to 868 persons. In September 855 checks were issued to Eastland county residents, totaling \$12,534.

Barbecue Is Given By Rising Star Man

Friends and those who have assisted Conrad Schaefer of Rising Star with his peanut crop attended a barbecue given by Schaefer Saturday night.

Vienna Scholar Is Happy to Study At Oklahoma U.

NOMAN, Okla.—The turn of events in Europe today made Dr. Lilly Lorentz happy that she left Vienna to come to the United States.

Dr. Lorentz landed in the United States with \$5 a year's scholarship at the University of Oklahoma.

The daughter of a Sudeten-German soldier who died before he was reared and educated in Vienna, and at the end of four years' study at the University of Vienna she received a Doctor's Degree in

chemical physics.

Four years after her graduation she worked in the Vienna movie industry, although she received no pay.

"With more than 2,000,000 people living in Vienna and many thousands of university graduates without employment," Dr. Lorentz explained, "I was glad to find work with Dr. J. Rud Nielsen.

Dr. Lorentz has a year's research fellowship in physics at the university here where she will work with Dr. J. Rud Nielsen in the field of "Raman spectra," continuing a study begun in Vienna.

Although her plans beyond the year are indefinite, she will remain in the United States, she said.

Coca-Cola Group Has Sales Meeting

Coca-Cola salesmen from over the district Wednesday night attended a winter sales meeting at the Texas Coca-Cola Bottling company in Eastland.

Nib Shaw, manager of the Abilene Coca-Cola plant, was in charge. A visitor was Ralph Langford of Dallas, representative of the Coca-Cola company there.

She will be a candidate for a Doctor's Degree in physics from the university here in June.

Gorman Children to Hear Rep. Garrett

Clyde L. Garrett, congressman from Eastland, will deliver an address at an Armistice Day program Nov. 10 at the Gorman high school.

The program is being held Nov. 10 because Nov. 11 will be a school holiday.

Garment Making Girls 4-H Topic

Miss Mabel Caldwell, assistant county home agent, will offer constructive help in making garments at six girls' 4-H club meetings this week, she said Monday.

The meeting schedule:

Tuesday at 2:30 p. m., Okra; Wednesday at 2:30 p. m., Rising Star; Thursday at 1:30, Morton Valley; Thursday at 2:45, Colony; Friday at 1:15, New Hope, and Friday at 2:30, Gorman ward school.

Deputy Constable Named by Carleton

Hugh Carleton, Eastland constable, has appointed Earl McNurten of Eastland as a deputy.

Try Our Want Ads!

PENNEY'S ALL-AMERICAN VALUES



YES! SAVE MONEY! And Penney's is the place to bank the difference! And Penney's has prepared for just such an occasion when savings are most needed! THE PRICES TELL THE STORY, BACKED BY THE FINEST MERCHANDISE THAT MONEY CAN BUY FOR SUCH SAVINGS! We rejoice with the people of this community that they have been favored with weather conditions and a bountiful harvest of peanuts! WE ARE GRATEFUL FOR THE OPPORTUNITY TO FILL YOUR FALL AND WINTER NEEDS WITH AN OUTSTANDING HARVEST OF GENUINE VALUES THAT WILL STARTLE YOU INTO ACTION WHEN YOU SEE THEM! A FULL SELECTION IS WAITING FOR YOU AT PENNEY'S! COME AND GET YOURS WHILE THE PRICES ARE SENSATIONALLY LOW!

MUSLIN Unbleached muslin, extra quality, 39 inches wide. Save now. Yd.— 8c	GOWNS Women's heavy quality outing gowns in colors, an unusual value— 49c	PRINTS Fast color prints, a large assortment at attractive prices. Yd.— 7½c
--	---	---

COTTON BATTS 2½-lb. unbleached batts — Fine for quilts. Buy your needs now— 15c	OUTING 36-inch outing in white and fancy patterns, heavy quality. Yd.— 6½c	SPREADS Colonial bed spreads, 81x105, all colors. Save at Penney's! \$1	BLANKETS Double plaid blankets, in full double bed size, while they last— 88c
---	--	---	---

SHEETING 81-inch unbleached sheeting. We offer again a real saving. Yd.— 17c	Indian BLANKET Here is value! Only 50 to sell at this low price. Full size. Get yours now! \$1	PANELS Lace panels, 36 inches wide, 21½ yards long. Save at Penney's now! 29c
--	--	---

SHEETS Bleached sheets, 81x99. Out they go at this low price— 2 for 1.00
--

PAJAMAS Men's broadcloth pajamas. All attractive colors and patterns. See them! 98c

COMFORTS All wool filled. You must see this big value at this low price— \$2.98	PANTIES Trimmed rayon panties. 40 dozen to sell at this low price— 10c	BOYS' UNIONS Long sleeve and leg fine knit unions. 49c
---	--	--

BOYS' SWEAT SHIRTS Natural color sweatshirts, warm and comfortable. 49c	MEN'S OXFORDS All leather sole dress oxfords. A big value for— \$2	MEN'S DRAWERS AND SHIRTS Unbleached, in fine knit. Men, Save Here! 39c
---	--	--

SLIPS Women's taffeta slips. Sizes 34 to 44. A new low price— 33c

BLANKETS Part wool double bed size plaid blankets. Cold weather is here— \$1.98

RONDO PRINTS Shirtings, solids, assorted patterns. Fine quality— 15c	DRESSES Large assortment of fall dresses. You will be surprised at this value for— \$1.98	UNIONS Men's unions. A new low price in real fine quality unions— 67c
--	---	---

DRESS SHIRTS Large assortment men's shirts, new fall patterns— 98c	LEATHER JACKETS Men's leather jackets, in brown sunburst back. \$6.90	HOUSE DRESSES Full assortment of house dresses, sizes 35 to 46— 49c
--	---	---

HOSE Just arrived for this promotion, 15 dozen hose in new colors, at— 49c
--

Buy Pasteurized MILK

FOR YOUR HEALTH PROTECTION!

Noted Authorities state that Pasteurized Milk is Free from germs and are killed as follows:

- Tuberculosis germs are killed at a temperature of 139 degrees
- Typhoid germs at 137 degrees
- Diphtheria germs at 131 degrees
- And we Pasteurize to 145 degrees!

... This is the reason for the Pasteurization of milk ...

Don't risk milk that is not Pasteurized ...

Come to Eastland Dairy Products Creamery ... Ask about it ... Feel free to visit our plant!

Your MOST IMPORTANT Foods
BECAUSE THEY GIVE YOU
HEALTH! VITALITY!

PEP!

FROM THE STANDPOINT OF HEALTH, EASTLAND DAIRY PRODUCTS FOODS ARE THE BEST YOU CAN EAT! FROM THAT OF QUALITY, PASTEURIZED MILK PRODUCTS LEAD THE FIELD!

Eastland Dairy Products Co.
A Home Owned Institution
Phone 36 Eastland

J. C. Penney Company Inc.

Across from Connellee Hotel West Main Street Eastland, Texas