

THE WEEKLY CHRONICLE

Eastland County's Own Progressive Publication For All The People

The Chronicle is the only weekly newspaper in Eastland having a paid subscription list

(Established November, 1887)

EASTLAND, TEXAS, FRIDAY, OCTOBER 28, 1938

NO. 52

SPONSORS OF GIRLS' WORK HAVE PARLEY

The small attendance, or lack of an Eastland county 4-H sponsors' association was deferred at Eastland on December 17.

Those who attended were W. M. Grieger of Flatwood, J. K. Nix of Morton, V. J. Durant Putty of Dede, Mrs. Henry Wilson of Bullock and Mrs. Owen Hinman of Eastland.

The responsibilities of the sponsors were enumerated as follows:

The sponsor is to help the demonstration agent with the club work. The type of work that she may do should be decided by the demonstration agent, but with the help and advice of the home demonstration agent. Superintendents of schools should suggest suitable work for the girls.

The person selected for a sponsor should be one who: (a) is temperamentally suited for the work; (b) understands girls; (c) is admired by girls; (d) has leadership; (e) has the respect and confidence of parents, neighbors, and the community; (f) is interested in home economics and productive phases of club work; (g) has an open mind; (h) has time to devote to club activities; (i) has means of transportation.

Other: (a) attend all club meetings; (b) attend all sponsors' meetings; (c) have charge of all club meetings without the aid of the demonstration agent; (d) to arrange for a place; (e) to see that materials needed for each meeting are on hand; (f) to help the girls plan their program; (g) to help the agent in selecting demonstrators; (h) to be familiar with all cooperative work and have sufficient funds and training for their assignments; (i) to be familiar with the demonstrations, objectives; (j) to keep up before the girls and encourage them to accomplish their goals; (k) to encourage demonstrators to complete assignments; (l) to help in the collection of and making of club histories and records; (m) to help with proper club program; (n) to sponsor recreational activities of the club; (o) to have exhibits at fairs and to have the club girls bring their exhibits to the fairs; (p) to keep work records; (q) to have demonstrations club organizations informed of girls club work; (r) to have the raising of finances for club activities.

Palestine Topic Of Mass Meeting Staged at Breck

Delegations from many cities of the Oil Belt Sunday night gathered at Breckenridge to discuss the Palestine problem and British policy at a meeting attended by 1,200 persons.

Dr. D. Raphael Gold, rabbi of Congregation Sharith Israel and professor at Baylor medical school and Southern Methodist university in Dallas, was the principal speaker.

Other speakers included Congressman Clyde L. Garrett of Eastland, Judge W. P. Leslie of the court of civil appeals of Eastland, District Judge Bryan Atchison of Breckenridge, County Judge A. J. Morgan of Breckenridge and several Breckenridge pastors.

Telegrams sent United States Secretary of State Cordell Hull and U. S. Senator Tom Connally and other officials were read.

Solon Lanham to Speak at Meeting Of WJC Oct. 29th

Sam Morrison of Eastland, president of the Weatherford Junior College Ex-Students association has outlined the program for the annual homecoming, Saturday, October 29, at Weatherford.

Congressman Fritz Lanham of Fort Worth, a graduate of the college, will make the opening address slated for 3 p. m. in the Weatherford College auditorium.

Following his talk a business session of ex-students will be held with election of officers one of the principal features.

Later a barbecue will be held at Holland's Lake. An address by R. Roy Keaton of Weatherford, international representative of the Lions club, will be a feature of the barbecue period.

At 8 p. m. North Texas Agricultural College football team meets Weatherford Junior College on the W. J. C. field.

An attendance of between 600 and 800 is expected from the college's approximate 3,300 former students. Members of the school's board of trustees also have been invited. B. E. McGlamery of Eastland is one of its members.

Kokomo Club Told How Sacks May Make Luncheon Set

"A 4-H club member can learn to make useful things without any expense," stated Miss Mabel Caldwell, assistant county home demonstration agent, at a meeting of the Kokomo girls 4-H club at the school house Wednesday, Oct. 19.

Large sugar sacks, feed sacks and fertilizer sacks, when bleached and made into attractive luncheon sets, dresser scarfs and aprons. Luncheon sets or dresser scarfs with at least one inch hem make more expensive looking articles. Articles that are too decorative detract rather than add to the appearance. Blind-stitched hems with a small amount of single or double hem-stitching in the corners of luncheon sets or dresser scarfs make them very attractive with only a small amount of time spent in making them.

Each club girl is required to make one article by hand. The girls have their choice in making one of the following luncheon set, dresser scarf, head scarf or handkerchief.

Ima Timmons was elected parliamentarian.

Those present at this meeting were visitors, Mrs. Roy Crawley and Mrs. J. C. Timmons, Members, Virda Mae Eaves, Ima Timmons, Ernestine Jumper, Wanda Donaldson, Louise Eaves, Billie Jo Crawley, Phyllis Donaldson, Mrs. L. R. Higginbottom, club sponsor, and Miss Mabel Caldwell, assistant county home demonstration agent. —Phyllis Donaldson, reporter.

Kokomo Club Told How Sacks May Make Luncheon Set

Each club girl is required to make one article by hand. The girls have their choice in making one of the following luncheon set, dresser scarf, head scarf or handkerchief.

Ima Timmons was elected parliamentarian.

Those present at this meeting were visitors, Mrs. Roy Crawley and Mrs. J. C. Timmons, Members, Virda Mae Eaves, Ima Timmons, Ernestine Jumper, Wanda Donaldson, Louise Eaves, Billie Jo Crawley, Phyllis Donaldson, Mrs. L. R. Higginbottom, club sponsor, and Miss Mabel Caldwell, assistant county home demonstration agent. —Phyllis Donaldson, reporter.

Buster Mills Traded to New York Yankees

Buster Mills of Ranger, outfielder for the St. Louis Browns and formerly with the Boston Red Sox, has been traded to the New York Yankees, along with pitcher Oral Hildebrand.

In the trade outfielder Myrl Hoag and catcher Joe Glenn go to the Browns.

CISCO MAVS GAME STARTS FRIDAY 3:30

Officials announced Thursday that time for the Cisco-Eastland football game start Friday afternoon has been set for 3:30 at Welch field, Eastland.

The Eastland Mavericks will be attempting to uphold a several year record of no defeats from the Lobos, ancient grid foes.

With Cisco having the best team in many years and an impressive record behind the Mavericks, the odds strongly favor the visitors.

Coch Grady has indicated that the Mavericks, notwithstanding, are predicting a victory. Because of the intense rivalry between the cities, Eastland is expected to produce its best.

Latch, Tipton and Preston's absence from the Cisco squad during the game is giving Eastland a better advantage, dopests believe.

Patterson Sitting At McKinney Court

B. W. Patterson, judge of the 88th district court at Eastland, is presiding this week in district court at McKinney.

Crossley Will Be Returned Sunday

P. L. Crossley, district clerk, who last week received an appendicitis operation at Gorman, will be returned home Sunday to Eastland, friends reported Monday.

Members Sought For U. S. Legion

Members have been invited to join the American Legion at Eastland, Texas, on Friday, October 28, at 8 p. m. at the Christian Church, was his subject.

Rev. J. I. Cartwright, pastor, Monday at 8 p. m. luncheon at the hotel.

The program for the program was announced.

Rev. H. C. Caton presided and Rev. B. Blank, pastor of the Christian Church, was his subject.

Members have been invited to join the American Legion at Eastland, Texas, on Friday, October 28, at 8 p. m. at the Christian Church, was his subject.

HOMECOMING FOR RANGER DRAWS CROWD

Ranger's second annual Homecoming came to a successful close Friday night, with crowds equally as large as those who thronged to the more elaborate celebration of a year ago swarming the streets from midday until early in the morning hours of the following day.

The preparations for the Homecoming were simple, but well planned, and the crowds which turned out were much larger than was anticipated, and the entire program proceeded with a smoothness one would expect only from a celebration planned much farther in advance.

Approximately 100 attended a luncheon at noon, sponsored by the Rotary and Lions clubs, at which Judge Coombes of Abilene and Congressman Clyde L. Garrett of Eastland were speakers.

A parade, including bands and pep squads from Eastland, Breckenridge and Ranger High schools, entries from each of the Ranger ward schools, the Ranger Junior College, parent-teacher organizations, individuals and business firms formed the mid-afternoon entertainment feature.

Friday night the Ranger-Breckenridge football game drew a crowd that filled to overflowing the new Ranger stadium, which was dedicated before the start of the game. Music before the game was furnished by the Universal Cowboys of Fort Worth, who played over a sound truck furnished by the Gulf Refining company. W. T. Walton, superintendent of Ranger schools, N. S. Holland, superintendent of Breckenridge schools, Eck Curtis, the Breckenridge coach, Bill Tipton, Ranger coach and Buster Mills, former Bulldog star, were speakers.

A dance at the old Elks hall which was well attended, closed the day's activities. Bob Blackburn and his Varistonians furnished the music.

Peanut Buying at Eastland Site Is Underway, Tanner

H. J. Tanner, secretary of the Eastland Chamber of Commerce, announced Thursday that buying and storing of peanuts in Eastland for the Southwestern Peanut Growers association is now underway.

The warehouse is located in the 200 block of West Main street in the Heartstill Candy company building. D. O. Simpson is warehouse manager.

Tanner declared that further storage space will be arranged if necessary. It was stated that it was expected that at least 500 tons would be bought at the Eastland warehouse.

Two Are Arrested In Desdemona Robberies

Completing an 800-mile drive into West Texas, Sheriff Loss Woods announced Thursday on his return to Eastland that two men have been arrested and charged with the robbery and burglary of five Desdemona businesses several weeks ago.

Sheriff Woods stated that the men were Gilbert Amos, 22, and Howard Cooper, 18, who were in jail at Stannett, Texas.

The men were arrested at Spearman and taken to the jail at Stannett and will be removed in several days to Eastland where the sheriff said he had filed charges against the pair.

The sheriff stated that a gun and a wrist watch, allegedly part of the stolen goods from Desdemona, were found in their possession at Spearman.

Sheriff Woods has been working on the case for the past 30 days, going to various cities and obtaining tips on their presence and then going to other towns visited by the suspects. Later he followed a tip that one had a relative in the Spearman area.

He also stated that Amos and Cooper had been to Missouri since the date of the Desdemona burglaries. Stores at which goods were missed recently included Walter May's Drug store, Key's Grocery store, Bruce's Grocery store and a filling station and confectionery. The amount of the missing goods was not of a large sum, said Woods.

Kokomo's Annual Father, Son Meet Set For Nov. 11

Annual Father-Son banquet of the Kokomo 4-H club for boys will be held Friday, Nov. 11, at the Kokomo clubhouse with W. I. Glass of College Station, district 7 extension agent, as one of the principal speakers.

Several other persons connected with the extension service have also been invited.

Women of the community will serve at the banquet.

Funeral Services Held Thursday For Eastland Resident

Funeral services were held on Thursday morning for Norberto Espitia, 38-year-old Eastland resident, who died Wednesday following a long illness.

Services were at the First Baptist church with Rev. J. L. Cartledge, pastor officiating. Burial was in Eastland cemetery.

The decedent was born in Mexico.

Hanner Undertaking company had charge of the arrangements.

Coplen Buys Home West of Eastland

Maurice Coplen of Eastland has purchased a home from the Home Owners Loan corporation three miles west of Eastland on the Cisco highway.

D. L. Kinnaird is agent for the HOLC at Eastland.

Rural Carriers to Convene November 5

Rural letter carriers of the 17th congressional district are to meet Nov. 5 at Mineral Wells, according to announcement.

Congressman Clyde L. Garrett, Eastland, is to be a speaker at the meeting.

Lambeth to Loop in One Lesson



"I passed in Lambeth Walking, but I flunked the Shag!" That may be Chicago scholastic conversation since Senn High School and 11 others instituted classes in modern dances on Friday evenings, expenses divided between the school board and a 10-cent tax per pupil. Mrs. Estelle Flanders Green, above at right, instructs a class in the fine points of the Lambeth Walk.

Reeves No. 2 Downtain Southeast Of Eastland Completed for 15 Bbls.

Completion of John L. Reeves No. 2 L. C. Downtain, section 2, block 6, ETRR survey, mile and one-half southeast of Eastland for 15 barrels daily from the pool's sand in the 1,200-foot range was reported Saturday.

Plans were for drilling of another well. This will be drilled also by Reeves, a Fort Worth operator. It will be 300 feet north of No. 1 Downtain, drilled by the Barnett Petroleum Company.

In Brown county, Micham No. 1 Newton, one and one-half miles west of Thrifty, Honeycutt survey, was completed for 45 barrels from sand, 1,231-89 feet, total depth. Another well will be drilled 300 feet west of the No. 1 Newton.

In the same county, Russell and Thomas completed No. 1 T. J. Clark, Triplett survey, three miles southeast of Cross Cut, for 25 barrels in a sand 1,170-90 feet. Twenty quarts of acid had been used to stimulate the well.

There was one location for Comanche county. It was the R. C. McCarter et al No. 1 I. W. Robertson, section 1, ETRR, eight miles southeast of Rising Star, 200 feet from the east line and 1,400 feet from the south line of the lease. Depth will be 750 feet.

In Brown county, J. N. Titzworth and J. C. Howell made plans to drill No. 1 J. C. Howell, six miles southwest of Rising Star, Harris No. 784 survey, 1,170 feet from the west line and 150 feet from the south line and 1,363 feet from the east line of the lease. Depth to which the test will be taken will be 1,350 feet.

In the same county, A. A. Sutton staked location for No. 1 J. W. Taber, section 22, five miles north of Brownwood, Fowler survey, 720 feet from the west line and 150 feet from the south line of the lease.

Production Shows Increase for Area

Production for the week ending Oct. 15 was 1,200 over the previous week. For the four weeks ended Oct. 15 this year, the average production was 29,100. For the week ended Oct. 16, 1937, average daily production was 34,400 barrels.

Average daily crude oil production in West Central Texas for the week ended Oct. 15 was 30,100 barrels, according to announcement Saturday from the American Petroleum Institute.

BURNING OF GRASS STARTS NEXT MONDAY

Reminding that dead grass conditions in Eastland constitute the worst fire hazard in 18 years, Fire Chief W. J. Hennessee announced Thursday that the department was to take steps to combat the danger.

Hennessee stated that beginning Monday firemen will begin the burning of the grass to prevent possible fires.

Unless notified otherwise, Hennessee and members of the department will burn grass in all vacant lots as soon as possible. Should vacant lot owners not want the grass burned then they should notify Hennessee.

In cases where buildings and other structures are near the grass owners were asked to clear away the grass at least two feet from the property.

Chief Hennessee stated the grass problem was acute because of the abundance of rain early this year.

Burning of the grass will be under the strict supervision of the firemen with equipment available should the fires create danger.

McGlamery Working In Westex District

B. E. McGlamery, supervisor of crippled children's work in this territory for the Department of Education, left Monday for work that will take him to San Angelo, Cross Plains, Ballinger, Eden, Brady and Coleman.

EASTLAND IN MOVE TO FIX CITY'S DEBT

Under the provisions of the municipal bankruptcy law, the city of Eastland has filed application in federal court at Abilene for approval of a contract covering a six-year refunding program of its bonded indebtedness.

The petition sets forth that the city of Eastland is "unable to meet its debts as they mature and desires to effect a plan for the composition of its debts."

The financial statement of the city shows that total bonded debt at Eastland is \$1,034,700, with maturity dates of bonds and warrants ranging from 1932 to 1965. The gross deficit in the interest and sinking funds as of Sept. 30, 1938, is listed at \$555,628.

Under the plan which Eastland seeks to put into effect, said Frank Sparks, attorney for the city, a given amount of the tax income would be set apart each year to meet bond principal and interest. After six years, he explained, the debt would be reduced to the point that bonds could be redeemed or be met on original maturity dates.

If the contract is accepted by two-thirds of the creditors of the city of Eastland, then by court order it likewise would be binding on the remaining one-third. The petition sets out that already owners of 51 per cent of the securities of the city have accepted the plan.

The 1937 assessed property values of Eastland totaled \$1,746,854. The tax rate was \$2.50; total assessments, \$43,671, and total collections \$33,334.

Departing Agent And Wife Feted At Wiener Parley

Workers with whom he has been associated and members of their families entertained Harry K. Westerman, AAA conservation agent at Eastland, and Mrs. Westerman recently at Eastland before he left to accept a similar position at Brady. L. W. Mainer of Brady has succeeded Westerman.

The entertainment was in form of a wiener roast and was held at the city park. Mr. and Mrs. Westerman were presented with a blanket and bedspread as a token of friendship by the group.

Attending were Mr. and Mrs. Hugh F. Barnhart and children of Eastland, Mr. and Mrs. Carl Johnston of Eastland, Mr. and Mrs. L. R. Higginbottom of Kokomo, Dick Weekes of Alameda, Mrs. Thompson of Fort Worth, mother of Mrs. Westerman, Mr. and Mrs. P. L. Young of Eastland, Mrs. Clarence Bigby of Eastland, Kathleen Earnest of Eastland, Mike Byars of Eastland, Miss Ruth Ramsey of Eastland, Miss Mabel Caldwell and Mr. and Mrs. Westerman.

Exercising Care In Stoves' Use Is Urge of Officials

Local fire department officials Monday urged citizens to exercise care in the installation and use of gas heaters and equipment this winter.

Gas connections should be carefully checked, both to prevent fires as well as forestall any possible leaks which might result in asphyxiation or an explosion.

Officials cautioned against placing heaters too close to walls, curtains or other inflammable material. It was urged that where rubber connections are used that the hose be inspected to make sure that they are not rotten and leaky.

Metal connections are preferable, but strong rubber hose is safe if in good condition and properly installed.

Householders also were urged to see that open front heaters have protectors which will prevent persons contact with flames and guard against setting fire to clothing of persons standing too close to the stove.

Officials have also warned against carelessness in lighting the heaters or other gas stoves, especially urging that gas jets not be opened too long before applying a match to start the fire.

Peanut Plant In Operation Now For 24 Hours Per Day

The Consumers Peanut company of Carbon is now operating 24 hours daily, using three eight-hour shifts, according to reports received here Saturday.

Approximately 125 persons have employment at the plant.

Besides the plant's operation, other factors are now contributing to Carbon's progress, it was stated. Jess Vaughn has recently opened a feed mill next to the postoffice and a new Magnolia service station is being constructed.

Production Shows Increase for Area

Production for the week ending Oct. 15 was 1,200 over the previous week. For the four weeks ended Oct. 15 this year, the average production was 29,100. For the week ended Oct. 16, 1937, average daily production was 34,400 barrels.

Average daily crude oil production in West Central Texas for the week ended Oct. 15 was 30,100 barrels, according to announcement Saturday from the American Petroleum Institute.

Flatwood Girl Is Named Chairman Of Girls' 4-H Group

Lorraine Eyrd of Flatwood was chosen chairman of the Eastland County Girls' 4-H Council Saturday afternoon at a meeting in the county courtroom at Eastland.

Verda Jean Spurlin, Ciden, was selected as vice chairman and Adie Spurlin, also of Ciden, was named secretary-treasurer.

Miss Mabel Caldwell, assistant home agent for the county, was in charge. Others who attended were Dorothy Evelyn Hatton of Bullock, Maxine Beck of Bullock, Neita and Mary Evelyn Putty of Desdemona, Margaret Grieger of Flatwood, Betty Jo Hinman of Ranger and Jo Jane Nix of Morton Valley.

Next meeting will be Nov. 19.

Bishop Holt Will Speak Tuesday at Methodists Parley

Bishop Ivan Lee Holt of Fort Worth will be chief speaker Tuesday night, Nov. 1, at a quarterly banquet of the First Methodist district at the First Methodist church in Cisco.

Rev. J. B. Curry of Cisco, presiding elder, and B. E. McGlamery of Eastland, district lay leader, will preside.

Various reports are to be given on church work in the district.

McGlamery Working In Westex District

B. E. McGlamery, supervisor of crippled children's work in this territory for the Department of Education, left Monday for work that will take him to San Angelo, Cross Plains, Ballinger, Eden, Brady and Coleman.

EASTLAND TO BE ANOTHER STORAGE SITE

Dick Weekes, manager of the Southwestern Peanut Growers association, headquartered at Eastland, announced Tuesday that by the week-end the cooperative will have paid Eastland county farmers \$200,000 for this season's peanuts.

At the same time Weekes announced that through the sponsorship of the Eastland chamber of commerce a warehouse for receipt of peanuts in Eastland will be opened by the latter part of this week.

D. O. Simpson will be manager of the new warehouse, which will be located in the 200 block of West Main street, next to the Heartstill Candy company.

The buying of peanuts, said Weekes, is probably at its height but will continue for 60 to 90 days.

Eastland will mark the cooperative's tenth warehouse. Others are at Fort Worth, Ranger, Rising Star, Cisco, Gorman, DeLeon, Comanche, Tolar and May. Total number of tons of peanuts bought thus far at all warehouses is 5,000. Last year, with only warehouses at Rising Star, Ranger and Brownwood, the season's total was 111 tons.

The Comanche warehouse has handled 1,200 tons, setting a record among the warehouses of the cooperative to date.

W. A. Gwaltney of Washington, D. C., marketing specialist, is in Eastland assisting Weekes in the opening of warehouses.

Weekes and Gwaltney's headquarters are in room 302 of the Eastland National Bank building. The association is a cooperative, working as a division of the AAA, buying and storing the surplus peanut crop to stabilize the market.

The association uses RFC funds and operates through the community credit division of the AAA. There are no crop reduction restrictions, but association members must pay 7 1/2 cents for each acre in peanuts.

Resident Project In Ranger Operating Under the NYA

The National Youth Administration in co-sponsorship with the City of Ranger, last week commenced operation of an NYA Resident Shop Project. This project was approved by Mr. J. C. Kellam, State Director for the National Youth Administration in Texas.

The youths participating in this shop project will be afforded the opportunity of receiving pre-apprentice training in sheet metal, automotive mechanics, machine work, electric welding, oxy-acetylene welding, painting and finishing, blue print reading and woodworking.

Hugh A. Gaunt, a graduate of Sul Ross State Teacher College was named Project Superintendent and H. A. Tillett, a graduate of Rice Institute is instructor in the shop.

A mayor, city council and chief of police were elected by the project workers in their first meeting and a constitution and bylaws was approved for the self government of the participants. This constitution could be amended by two-thirds majority and certain penalties were approved that would be assessed against those violating the existing laws.

The National Youth Administration in approving and aiding in the operation of this project believe this to be a step in the right direction to in part furnish industry with apprentices who will not be a burden on industry during their period of learning a trade. It is hoped that this will in a measure reduce the number of vocational misfits that have burdened the industry in the past. Also this type project will furnish training to many that would not otherwise receive such an opportunity.

IS VISITOR

Sheriff Loss Woods was a visitor Friday at Seranton.

DISMISSED

City of Ranger vs. Frona Amet et al, a case in 91st district court has been dismissed at the cost of the plaintiff.

VALUABLE ESTATE

Estate of Mollie Capers, who died in 1934, has been appraised by C. A. Hertig and K. B. Tanner at \$1,600.

McGlamery Working In Westex District

B. E. McGlamery, supervisor of crippled children's work in this territory for the Department of Education, left Monday for work that will take him to San Angelo, Cross Plains, Ballinger, Eden, Brady and Coleman.

McGlamery Working In Westex District

B. E. McGlamery, supervisor of crippled children's work in this territory for the Department of Education, left Monday for work that will take him to San Angelo, Cross Plains, Ballinger, Eden, Brady and Coleman.

McGlamery Working In Westex District

B. E. McGlamery, supervisor of crippled children's work in this territory for the Department of Education, left Monday for work that will take him to San Angelo, Cross Plains, Ballinger, Eden, Brady and Coleman.

McGlamery Working In Westex District

B. E. McGlamery, supervisor of crippled children's work in this territory for the Department of Education, left Monday for work that will take him to San Angelo, Cross Plains, Ballinger, Eden, Brady and Coleman.

McGlamery Working In Westex District

B. E. McGlamery, supervisor of crippled children's work in this territory for the Department of Education, left Monday for work that will take him to San Angelo, Cross Plains, Ballinger, Eden, Brady and Coleman.

McGlamery Working In Westex District

B. E. McGlamery, supervisor of crippled children's work in this territory for the Department of Education, left Monday for work that will take him to San Angelo, Cross Plains, Ballinger, Eden, Brady and Coleman.

THE WEEKLY CHRONICLE

Established Nov. 1, 1887. Entered as second-class matter at the postoffice at Eastland, Texas, under Act of March, 1879.

Published Every Friday. Office of Publication: 106 East Plummer Street. Phone 601

NOTICE TO THE PUBLIC

By erroneous reflection upon the character, standing or reputation of any person, firm or corporation, which may appear in the columns of this paper, will be gladly corrected upon being brought to the attention of the publisher.

Obituaries, cards of thanks, notices of lodge meetings, etc., are charged at the regular advertising rates, which will be furnished upon application.

Discovery of America as International Villain

The recent Czech crisis would not have been complete until British newspapers found some way to blame the whole business on Uncle Sam. That moment has finally arrived, and so the whole thing is now official.

According to the magazine Newsweek, an astonishing amount of anti-American sentiment is finding expression in England these days, and it is being argued in London that the Czechs would not have been sold down the river if America had only done its part.

That amazing argument, it seems, goes like this: The British were slow in backing up France because the British were reluctant to commit themselves without assurance of American support. Such assurance not being forthcoming, the British government hedged and hedged until Czechoslovakia was signed, sealed, and delivered to the mercies of Hitler. Further, it is added, "Czechoslovakia was Woodrow Wilson's invention anyway," and hence the United States should have borne the chief responsibility.

Now it may well be that America should have been more active in European affairs in recent years. But it hardly becomes Britons to say so.

If your memory runs back to the early 1930's you may recall that the first serious blow at the Kellogg treaty, the league covenant, and the rest of the world's peace machinery was struck by Japan, in Manchuria. At that time it was an American secretary of state, Henry L. Stimson, who took the lead in trying to rally the democracies to stop the steal. Mr. Stimson boldly took his country out on a limb in his effort to stop the Japanese, trusting that the British—whose interests in the Orient were far greater than America's—would back him up as they had promised.

If Stimson's effort had succeeded, the history of the last half-dozen years would probably have been profoundly different. But the effort failed—because, when the pinch came, the British were looking the other way with great steadfastness.

It is important to remember this. For it was the Manchurian invasion that put the world's peace machinery to its first great test. If that machinery had worked then, Mussolini and Hitler would have behaved differently. That it did not work was due solely to the fact that in the pinch the British refused to let it work.

In the face of that indisputable fact, any Briton who complains that America failed to back up the British government in the Czech crisis is displaying a gall that ought to win medals.

And so to Czechoslovakia being Woodrow Wilson's baby: let it be remembered that Wilson, alone of the allied statesmen, went to Paris without an ax to grind, anxious solely to fabricate a more decent and happier world. It was the British government that campaigned on a "hang the kaiser" platform just before the Versailles conference, thereby making certain that an atmosphere in which a just peace could be created would not exist.

America has a good many things on her conscience, but when it comes to the failure of the world's peace machinery, the bulk of the load must be carried in London.

Peanut Growers to Get \$50,000 From Ranger Warehouse

By \$50,000 will be paid to farmers for peanuts stored in the Ranger warehouse, which contains 800 tons. Many more peanuts were available in this section for storage in the warehouse, but the warehouse was unable to handle more because of storage facilities and bond requirements.

It is expected that the total amount due farmers will be paid in cash before the end of the week. Records show that approximately \$9,000 or \$10,000 had been paid out Wednesday afternoon, and at 10 o'clock this morning more than \$12,000 additional had been paid to the farmers.

VISITS VOCATION CLASSES

Ralph Barton, teacher trainer from A. & M. College, was visiting the vocational training classes of the Ranger High school Tuesday and conferring with O. L. McGahey, vocational training teacher.

Skates Back to Strength



Georgia Coleman, smiling winner of a long battle with infantile paralysis, is in New York learning to skate at her doctor's orders to regain full strength in her legs. Assisting the former Olympic diving champion are Peggy Fahy, left, and Dorothy Lewis.

That Old Man Winter Is Here Again

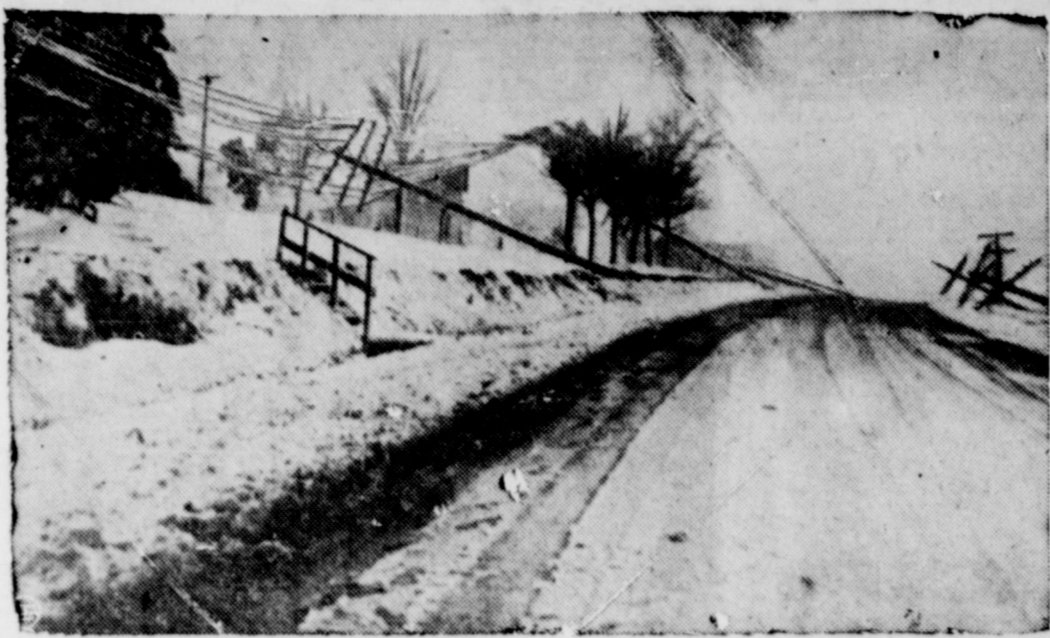

The first blizzard of winter wasn't fooling when it swept across Minnesota, Wisconsin and northern Michigan, paralyzing transportation and communication. This scene near Prentice, Wis., shows broken telegraph poles and wires down along the snow-covered highway. Snow was eight inches deep in some sections.

Trip to Dallas Fair Described By Four-H Boy

L. V. Mauney member of the Gorman Boy's 4-H Club, who with seven other Eastland County 4-H Club boys, that attended the 4-H Club encampment at the Dallas Fair last week, writes the following account of his trip.

I might say in the beginning that this trip to the 4-H Club Boys encampment held in connection with the State Fair of Texas was one of the best trips that I have made since I have been a 4-H club member. I won this four day all expense trip to the Dallas Fair on my peanut demonstration this year which made an average yield of fifty three bushels of peanuts per acre.

I met the following boys at the Eastland depot on Monday, Oct. 17th: L. C. Love, Dwight Bryant, Neil Eaves, Vernon Bennett, Howard Henson, Jack Walker and Assistant County Agent Hugh F. Barnhart. We got on the 11:59 train and left for Dallas. We arrived in Dallas at 3:40 in the afternoon, where we were joined by several other 4-H Club Boys from other parts of Texas. We went to the 4-H Club building where we were met by Mr. L. L. Johnson, State Boys' Club Agent, and Mr. J. W. Potts, Assistant State Boys' Club Agent. We registered and were assigned beds to use while attending the encampment.

We were given our meals in the building which was formerly the Black Forest during the Centennial. On Monday night were given a picture show in the 4-H Club building on the subject 4-H Club activities in Texas.

The boys were lined up and groups were selected according to ages. Twenty five boys composed a group, and a county agent was assigned to each group.

After the organization work we went to the livestock department, where we watched them judge Jersey cattle. We saw some of the Eastland County 4-H Club heifers judged. From the livestock department we went to visit the agricultural building where we saw the many exhibits from the various counties. That afternoon we visited the Dallas zoo as well as a cotton manufacturing concern. Tuesday night was spent on the midway.

Wednesday Following breakfast we were allowed to visit the different departments until ten o'clock and then we went to the band shell where we had a 4-H Club program.

Following this program we went to the Castle of Foods building where we watched the Eastland County and Dallas County 4-H Club Dairy demonstration teams give their dairy demonstrations, and then off to the Golden Jubilee Follies. Wednesday night we were allowed to visit the individual booths and take in the midway.

Thursday After breakfast Bozo, an educated dog, was presented to the boys. This dog could add, subtract, multiply, read a person's mind and many other things. After this program we went to see the things we had not seen before at the fair.

We left the fair grounds at 11:30 and caught the westbound train at 12:25. We arrived in Eastland at 4:35 Thursday afternoon, ending one of the most wonderful trips I had ever made.

L. V. MAUNEY.

SON IS BORN

Mr. and Mrs. Charles Dean of Ranger announced Tuesday the birth Monday of an eight-pound son. The mother, daughter of Mr. and Mrs. Frank Day of Eastland, and son, who has not been named, were doing fine at Payne hospital.

OKEH RELEASE

Commissioners court Friday granted the application of Commercial State Bank of Ranger for release of two U. S. bonds totaling \$20,000. The court was informed by the bank, county depository, that sufficient securities remained on hand to safeguard county funds.

Fire Prevention Topic at School Parley This Week

The Morton Valley Parent-Teacher association met in regular session Tuesday in the school auditorium.

Miss Melba Gamble's room presented a fire prevention program. Mrs. Jessie K. Nix gave the origin and history of the Parent-Teacher association.

Plans were completed for the Halloween Carnival to be held Friday night, Oct. 28 in the school gymnasium.

Mrs. Robinson's room had most mothers present at this meeting. Present at meeting: Mmes. W. B. Peoples, Josie K. Nix, Paul Hodze, Joe Butler, T. E. Castleberry, Johnny Harrison, J. C. Koen, J. B. Harbin, A. F. Beck, Burton Tankersley, T. L. Wheat, W. C. Wheat, O. N. Ramsower, H. Tankersley, O. D. Dabbs, Ted May, W. F. Crouch, O. J. Tarver, Nonnie A. Smith, Cecile Eubanks, Toke Morton, Florence Davis, Geo. Robinson, Dee Williamson, Roy Miller, Elmer Huling, Joe Moore, Joe Tow, W. E. Tankersley, Bagley, Thad Henderson.

Misses Inez Pickett, Melba Gamble, Gladys Hicks, Opal May Hearn, Mr. Lewis Smith.—Reporter.

Resident Project In Ranger Is Inspected

James R. D. Eddy, state director of industrial education, was in Ranger Wednesday, visiting O. L. McGahey, vocational educational instructor at the Ranger High school and W. T. Walton, superintendent of schools.

While in Ranger he also inspected the resident training shop now in operation under the National Youth program.

Trav Lewis, special field supervisor of the National Youth Administration's shop projects, also inspected the shop Wednesday. Tuesday night he talked to the boys at their dormitory and conferred with Hugh A. Gaunt, project supervisor and H. A. Tillet, instructor in the metal work shop.

There are now 21 youths at work in the resident training project, with 40 applications for places on the second shift, which starts Nov. 1.

Child Is Buried In Strawn Thursday

Billie Rae Kemp, four, of Stephenville, who died in Ranger Wednesday night, was buried in Mt. Marion cemetery, Strawn, Thursday afternoon at 3 o'clock, with Rev. K. C. Edmonds of Ranger, conducting the services. Funeral arrangements were by Killingsworth's.

The deceased child was born in Huckabay, Nov. 18, 1934 and had been in Ranger but one day. Survivors include the child's parents, Mr. and Mrs. H. J. Kemp, three brothers, Herbert Lewis Kemp, L. J. Kemp and Bobbie Ross Kemp, and one sister, Barbara Joyce Kemp.

Dairy Expert to Speak Saturday At Club Meeting

G. G. Gibson of Colgate Station, assistant dairyman for the extension service, will speak Saturday night at a meeting of the Eastland County 4-H Dairy Club at the courthouse.

Hugh F. Barnhart, assistant county agent, stated the meeting of the club, organized Sept. 17, will begin at 8 o'clock.

L. C. Love of Alameida is president. All interested in dairying and dairy industries are extended an invitation to attend.

EXPENSES OF COUNTY WILL BECOME MORE

Eastland county's expenses next year will show an increase over those of the current year, according to the 1939 budget on file in the county clerk's office.

Expense of the county from January 1 to December 1, 1939, according to the adopted budget, will be \$320,405.80. The adopted budget for the current year provides for expenditure of \$316,408.02. In 1937 expenditures were listed at \$289,150.23.

While the expenditures show an increase next year, revenues, too, are expected to increase. The estimated tax revenue for the county next year is fixed at \$321,762.50.

An increase of \$15,750 in net current ad valorem tax collections is expected. On the other hand a decrease of \$1,994.20 is seen in other taxes and revenues.

Net current ad valorem tax collections next year are expected to yield \$250,500, \$25,000 is expected from delinquent taxes and other taxes and revenues are to bring the county approximately \$76,262.50, bringing the total revenue to \$321,762.50.

TWC-St. Edwards Game Transferred To Ranger Field

The T. W. C. Rams of Fort Worth and the St. Edwards football teams of the Texas conference will play in Ranger, Saturday night, Nov. 5, beginning at 8 o'clock in a conference game.

Negotiations have been completed for the game to be played at Bulldog Stadium and Head Coach Gus Miller and Line Coach John Bray of TWC will be in Ranger Friday to complete other arrangements for the game. All details will be handled by TWC officials, who will be the "home team," as the game was originally scheduled to be played in Fort Worth.

Because the stadium at Fort Worth is not completed it was agreed between the two teams that the game would be played on neutral territory, and Ranger was selected for the game site because of its convenience and because of the fine field and stadium.

The TWC-St. Edwards game is expected to be a closely contested affair, as the two teams are tied for second place in the conference rating and are rated at about even.

Lemmie Bray of Ranger plays at center on the TWC rams, Harold Gracey of Caddo plays in the backfield and John Bray of Ranger is line coach, which is expected to attract considerable local interest in the game.

Winter Sales Is Topic at Meeting Of Coca-Cola Firm

Winter sales were discussed Friday night at a sales meeting of the Texas Coca-Cola Bottling company in Eastland.

Walter Jarrett of Abilene, general manager of the Texas Coca-Cola Bottling company, was in charge of the meeting at which 23 persons attended.

All employees of the Eastland plant and employees of Dublin and Beckentidge warehouses attended.

Also from Abilene at the meeting were Nib Shaw, plant manager, and J. Soule McDaniel, company president.

Coca-Cola Plant Manager and Owner Davis of Hamilton was a visitor.



Edward G. Robinson, as a fighting special prosecutor, is starred at the Lyric Theatre, in "I Am the Law." Above is an artist's conception of the film, in which Mr. Robinson is originally seen as a mild-mannered law professor who later joins the war against organized crime. Barbara O'Neil, Wendy Barrie, John and Otto Kruger are principal members of the supporting cast.

Desdemona Club Is Told of Goals

"Soft materials are used to make head scarfs," stated Miss Mabel Caldwell, assistant county home demonstration agent to the Desdemona 4-H club girls at the Grammar school, Tuesday.

Miss Caldwell explained the 4-H club goals for the coming year. There will be two demonstrations carried on—one the clothing demonstration, the other the poultry demonstration. One of the club goals is to make, by hand, one of these articles, a dresser scarf, a head scarf, a hand towel, or a luncheon cloth.

To start off the new year of club work the club elected officers, which are as follows: President—Marjorie Brown. Vice President—Florence Kemp. Secretary—Varda Maltby. Reporter—Neita Katherin Putty. Council Delegate—Mary Evelyn Putty.

Sponsors—Mrs. D. Putty and Mrs. R. A. Brown. Members present were: Marjorie Brown, Ethel Capers, Ester Carter, Geraldine Craig, Jackie V. Duke, Darline Grabowski, Dorothy Huffman, Florene Kemp, Dorothy Kuff, Grace Lemaster, Varda Maltby, Joyce Martin, May Louise Owens, Winnona Perrin, Mary Evelyn Putty, Bernice Warren, Sammie Ruth Williams, Neita Katherin Putty and Miss Mabel Caldwell.

Is H-SU Quartet Member This Year

ABILENE, Texas, Oct. 26.—After early fall tryouts, Mrs. Lola Gibson Deaton, voice department head at Hardin-Simmons University, has announced the personnel of musical groups who will be prominent in H-SU choral activities during the school year.

Included in the girls' quartet is Clarine Marsh of Eastland. Miss Marsh is a sophomore in H-SU this year, and is the daughter of Mr. and Mrs. Carl Springer.

Funeral services were held Sunday at Camp Saba for Mrs. Ab Turner, 79, one of the oldest citizens of McCulloch county in point of residence.

Survivors include a son at Rising Star, Amos Turner.

Joseph Weaver Is Named IPA Director

Joseph M. Weaver of Eastland was named a director of the Independent Petroleum association at its annual convention last week in Tulsa, Okla.

CIVIL SERVICE EXAMS The United States Civil Service Commission has announced open competitive examinations for the positions named below.

Junior Engineer, \$2,000 a year. Certain optional subjects are given. Applicants must have completed a full 4-year recognized college course leading to a bachelor's degree in engineering.

Dairyman - Farmer, \$1,860 a year, Junior Dairyman - Farmer, \$1,500 a year, Bureau of Indian Affairs, Department of the Interior, recognized college training, with major study in agriculture, is required; and a certain dairyman and farming experience, except for the partial substitution of agricultural teaching experience, dairy herd improvement work, or agricultural college graduation.

Full information may be obtained from the local secretary of the U. S. Civil Service Board of Examiners, at the post office in this city.

Eastland W. P. A. Nursery Notes Its First Anniversary

Over 200 persons Tuesday attended the first anniversary of the Works Progress Administration nursery sponsored by the City of Eastland, Mrs. Joe Stephen, project sponsor, reported Wednesday.

The anniversary was at the project's headquarters in the former Pickering Lumber company building on North Lamar street.

Mothers who have children enrolled in the project acted as hostesses and escorted visitors through the building, pointing out features of activity. The mothers were Mrs. Greathouse, Hughes, Everington, Bennett, Davenport, Ballard, Willingham, Rich, Franklin, Hogan, Cheatham, Ingie, Ellis, Barrett, Walker and Barcroft.

There are 50 children enrolled at the present time. A total of 80 children have been served since the project's inauguration, said Mrs. Stephen. This week graduation of several who have become 5, discharge age, will be held. Only children from 2 to 5 are enrolled for three months in the work.

Attendance average for the enrollees, it was said, is 45 per cent.

Personnel of the project, part of the emergency education work of the WPA, is Mrs. Stephen; Mrs. Grace Burke, teacher; Julia Lindsey, nurse, and Lorene Hankins, dietitian. All have been employed in the work since its beginning. Elena Segovia is maid.

In keeping with the occasion, the project rooms were marked by Halloween decorations. Merchants patronized the past year donated food and refreshments on the anniversary. Cut flowers and roses were also in the rooms in abundance. A cake with one candle also was noted.

Out of 39 nurseries in the state, the Eastland project is adjudged by officials as having the best equipment. During the training period children usually gain from one to several pounds. In a recent case, however, one girl gained 11 pounds while enrolled in the work.

Fifty new suits and coats for the children were recently delivered. They were prepared in the Eastland WPA sewing room of which Mrs. E. C. Satterwhite is supervisor.

Mrs. Stephen thanked all who have cooperated in the work past year and expressed appreciation for interest in the nursery.

CLASSIFIED

FOR RENT: Bedroom.—MAE HARRISON. FOR SALE or Trade: Five brick house; double brick garage and half lots, Hillcrest. Further information call 42.

\$10 REWARD For return or information of black and white, 18-year female fox-terrier—short sharp face, with some brown face, lump in one back breast, per front tooth out—has name "Patsy." Strayed on Oct. Call Mrs. D. E. Thome, East Phone 105, or Texas Gas and Tool Co., Eastland, Phone 105.

ELECTRICAL APPLIANCES Texas Electric Service

First Aid for Constipation Nyal Mineral Oil

Corner Drug Store Eastland

DR. R. C. FERGUSON 208 Exchange National Bank Building — Eastland, Texas Diseases of Children and Infant Feeding Office Hours: 9:30 to 12—2:30 to 5 Office Phone 191 Residence Phone

WE LIKE YOUR PATRONAGE AND APPRECIATE IT! YOU'LL LIKE OUR MARKET THAT OFFERS THE BEST THAT CAN BE SOLD!

BACON Armour's Star Lb. Hormel's Sliced Lb. Squares Lb. Jowls Lb.

Baby Beef CHOICE ROAST Lb. Baby Beef CHOICE STEAK Lb. Veal CHUCK ROAST Special Lb. Ground VEAL for LOAF Lb. Tenderized HAMS, half or whole Lb. CENTER SLICES Lb. Fresh Shipment OYSTERS Pt. Dressed HENS and FRYERS

Brick CHILI, Hormel's Lb. Pork ROAST, Shoulder cut Lb. Pork SAUSAGE, Home Made Lb. HAM or CHOPS Lb.

OWNED AND OPERATED BY S. L. (LEON) BOURLAN Market Located in A. & P. Store

PIGGLY WIGGLY

PIGGLY WIGGLY

PIPKINS

PIGGLY WIGGLY

Fall Festival of FINE FOODS

It's here again! Annual money-saving event of the Fall months! Come and get 'em, folks! Hundreds of fine values. Shop at Piggly Wiggly, home of self-service, and SAVE the difference!

This Fall Festival is a grand and glorious opportunity to stock up before Winter brings higher prices.

- PINEAPPLE** Libby's Tidbits— 2 9-Oz. Cans 15c
- APRICOTS** Rosedale— No. 1 Tall Cans 10c
- COMPOUND** 4 Lb. Carton .. 43c 8 Lb. Carton.. 83c
- APPLE SAUCE** White House 2 No. 2 Cans 19c
- PICKLES** Rosedale SOUR 22 OZ. JAR 15c
- CHERRIES** R. S. P. 2 CANS 25c
- PEAS** Tender, Sweet, New Windsor No. 2 Cans 10c
- CORN** Del Monte W. K. Golden Bantam ... 2 No. 2 Cans 25c
- GREEN BEANS** 4 No. 2 CANS 25c

PIPKIN'S SPECIAL COFFEE Per Lb. ... 15c

Bliss Vacuum COFFEE 1 Lb. Can ... 20c

SOUP Campbell's Tomato 2 Cans 15c

CAMPBELL'S TOMATO JUICE 2 14 OZ. CANS 15c

COCONUT CELLO PKG. 1 LB. 23c

PINEAPPLE JUICE .. 3 Cans 25c

DATES Pitted, Garden of Eden Per Package 10c

CORNER MEAT 3 Pkgs. 25c

NUT BUTTER Qt. Jar 25c

CORNER MEAT 2 Cans 5c

WHEAT 5 Lb. Bag 13c

PIPKIN'S BEST FLOUR 6 Lbs. 25c

12 Lbs. 43c

24 Lbs. 75c

TEXAS KING FLOUR 24 Lbs. ... 63c

P&G SOAP 5 Giant Bars 19c

CAMAY SOAP 3 Bars 19c

Chapman's SYRUP

Sorghum or Ribbon Cane.

No. 5 Cans 39c

No. 10 Cans 69c

Rosedale PEARS

Fancy Halves.

2 Large Cans 35c

SPRY

3 Lb. Can 55c

CRACKERS

2 Lb. Box 15c

Gebhardt's TAMALES

2 Cans 25c

BUILD UP FRESH ENERGY... EAT fresh FRUITS and VEGETABLES from PIGGLY WIGGLY

EXTRA FANCY JONATHAN APPLES Per Doz. 23c

NEW CROP TEXAS ORANGES Per Doz. 10c

GRAPES Flame Tokays— Per Lb. 6c

TEXAS SEEDLESS GRAPEFRUIT 5 FOR 10c

CELERY Fancy Chula Vista— Per Stalk 10c

Spanish Sweet ONIONS Per Lb. 4c

MOUNTAIN GROWN CABBAGE 2 Lbs. 5c

FRESH TENDER Texas Green BEANS Lb. 6c

EXTRA FANCY DELICIOUS — LARGE SIZE APPLES 6 for 19c

Week-End SHOPPER SPECIALS

- Your Choice For Only 5c**
- Black Pepper**
 - Tomato Juice** 9 Oz. Can
 - Green Beans** No. 1 Can
 - Pork & Beans** 16 Oz. Can
 - Hominy** No. 303 Cans
 - Soup** Gibb's Tomato or Veg.
 - Sausage** Vienna Can
 - Dog Food** Scrappy Can
 - Tomatoes** No. 1 Can
 - Jell-o** PKG.
 - Macaroni** PKG.
 - Paper Towels** Roll
 - Steel Wool** PKG.
 - Your Choice Items Above 5c**

Quality MEATS at Carved Down Prices

Swifts Super Sale

- BROOKFIELD BUTTER** Per Lb. 30c
- SLICED BACON** Swift's Premium— Per Lb. 35c
- BROOKFIELD SAUSAGE** Patties— 29c Links— 32c
- SWIFT'S BACON SQUARES** Per Lb. 21c
- Special Price on Hams and Other Swift Products!**
- LARGE BALTIMORE OYSTERS** Per Pint ... 35c
- Bologna—Lb. ... 10c**
- Jowls—Lb. 10c**
- FANCY SEVEN STEAK OR VEAL CHOPS—** Per Lb. 19c
- PORK SAUSAGE** Per Lb. 20c
- PORK SHOULDER ROAST** Per Lb. 20c
- ROAST VEAL SEVEN** Per Lb. 15c
- BEEF SEVEN** Per Lb. 18c
- FISH** Trout or Red Fish—LB. **22c**

DOG FOOD 3 Cans 25c

SUNBRITE CLEANSER 5c

SALMON Chums TALL CANS 10c

"Pet" Brand MILK 3 Tall or 6 Small Cans 19c

TAMALES 2 Cans 25c

PURE CANE SUGAR 10 LB. Cloth Bag 50c

HEALTH CLUB BAKING POWDER 25c Can 15c

MATCHES 6 Box Carton 19c

LINEN MOPS No. 16— Each 19c

COCOA Hershey's— 1-Lb. Can 15c

GRAPENUT FLAKES Pkg. 10c

OATS Quaker— Large Package 19c

CAKE FLOUR Pillsbury's Sno-Sheen 2 1/2 Lb. Pk. 27c

CORN Bungalow 2 No. 2 Cans 15c

BULK RICE 3 lbs. 12 Oz. Cello Bag 19c

CUTRITE WAXED PAPER 2 40 Ft. Rolls 13c

GLOVES 2 Pairs Canvas 25c

BROOMS Each 25c

SODA Arm & Hammer Pkg. 8c

Pipkin's PIGGLY WIGGLY

WATCH OUR WINDOWS FOR ADDED SPECIALS!

EASTLAND, TEXAS We Reserve the Right to Limit Quantities! OCTOBER 28 & 29!

PIGGLY WIGGLY

PIGGLY WIGGLY

Crystal White SOAP 5 Giant Bars 19c

PALMOLIVE 3 Bars 19c

W. K. Gordon and Texas Pacific Coal & Oil Company Celebrate Two Anniversaries During October, 1938

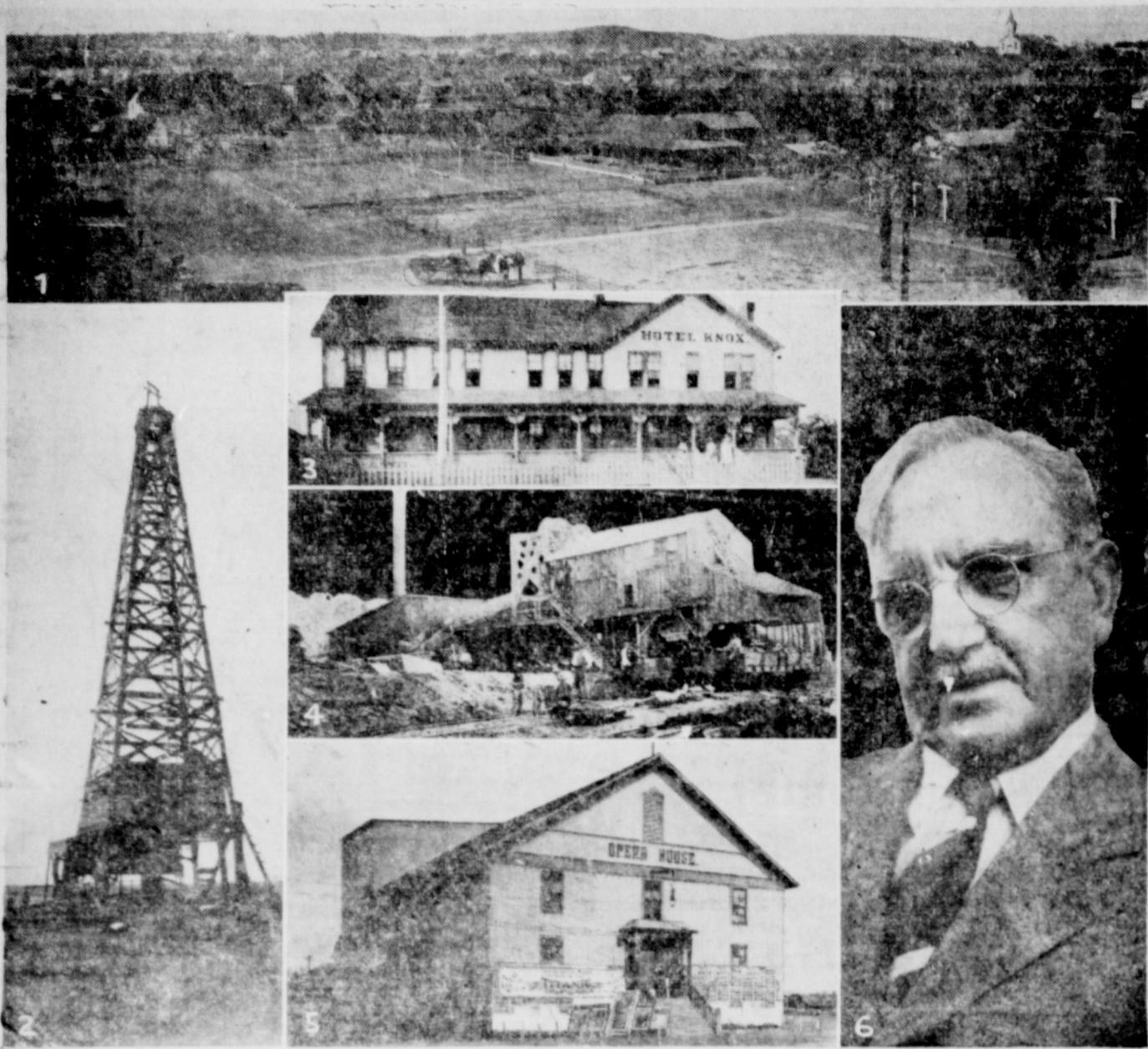

1. Thurber, Texas, as it appeared several years ago, a friendly, busy little mining town.
 2. The famous McClesky well that came in a gusher, opening the Ranger oil field in 1919.
 3. An old Thurber landmark.
 4. The Texas Pacific Coal Company's first coal mine.
 5. The "old Opera House" presented leading road shows.
 6. W. K. Gordon of Fort Worth.

FORT WORTH, Texas—“The Father of Ranger.” W. K. Gordon, who for fifty years has been an important part of the Texas Pacific Coal & Oil company will observe two anniversaries this month—each with a hard days work. The beginning of the Ranger Oil boom, twenty years ago marked the inauguration of the most dramatic era in the history of Texas commercial development. This month his company also is observing the fiftieth anniversary of the founding of the Texas Pacific Coal and Oil company at Thurber in October of 1888.

Gordon's persistence, determination and faith led to the discovery well of the Ranger field which opened up a vast source of wealth for the people of West Texas and contributed largely to the present proud position of Texas in the petroleum industry. That determination and energy is still evident in the “retired oil man” who fills every day with activity and accomplishment.

In October, 1918, the McClesky well drilled on a Texas Pacific Coal company lease was brought in—a gusher. And Gordon was a happy man.

As manager of the coal company, he had urged the officers to permit him to drill for oil but because of adverse reports from visiting geologists, he had not been permitted to follow through with his ideas.

“It was necessity that forced me into looking for oil,” Gordon said in relating the trials and tribulations that preceded the discovery of oil on the Texas Coal company leases.

“Labor trouble brought on the organization of unions. Union wages ran the production of coal so high that the railroads were threatening to put in oil burners because of our prices. We just had to have oil and I knew where to get it,” he said.

“As a mining engineer, I'd studied geology and couldn't help knowing what certain formations indicated. Geologists from out of the state came down, looked it over shook their heads and made adverse reports. They didn't have the nerve it takes for wildcatting but I knew the ground too well to give up and besides we just had to have oil,” he related.

“Finally Edgar Marston, then president of the Texas Pacific Coal and Oil company, a man who had confidence in me gave me an O. K. on a ‘go ahead’ program and I stepped out with a leasing crew headed by Luther Davenport.”

“After some activity around the mine at Thurber, a delegation came over from Ranger. There was a preacher, the county officials and another leading citizen who asked me why we didn't come around Ranger to spend some money. They'd had a long drought and things were slow. We came to an agreement of twenty-five cents an acre lease price and a one-eighth royalty.

“I drove the stakes down my-

self on the more than 30,000 acres. I never was so busy before in my life—nor happier. I now had my chance to test my belief that beneath that earth lay a sea of oil.

“First to come in was a gusher on the Nannie Walker farm and then the McClesky oil gusher which set the ball rolling and the mud to splashing. From then on we had a boom and the T-P had

oil to supply the railroads right at the time they were converting their coal burners into oil.” With the discovery of oil the price of T-P stock went from \$141.00 to the huge price of \$2,040.00. At this time the company also changed its name to the Texas Pacific Coal and Oil company.

Born in Spotsylvania, Virginia, and educated as an engineer in Fredericksburg, he came to Texas in 1889, one year after Col. R. D. Hunter of the Hunter-Evans Cattle company of St. Louis had started the Texas Pacific Coal Mine at Thurber. Gordon was engaged as a civil engineer by the Colonel but his industry soon put him into the position of mining engineer. In 1900 he became manager of the mine.

For half a century he watched Thurber grow from a mining camp to a village, then to the most important town between Fort Worth and El Paso, only to drop again to almost a ghost town with the closing of the mines which came after the oil boom.

He is known as the best loved executive to work in the mines. His fairness, kindness and consideration endeared him to his people who rejoiced with him in his triumph of the Ranger discovery field.

Today as chairman of the board of directors of the Texas Pacific Coal and Oil company, he is proud to have been a part in the company's pioneering of Texas natural resources. Other officers of the company are: J. R. Penn, President; John Hancock, Vice President and General Counsel; R. Seibel, Treasurer and Secretary; O. E. Mitchell, Vice-President in charge of Sales; C. E. Yager, Vice-President in Charge of Exploration.

Gonzales Lodge Has Record Long Session

By United Press
 GONZALES, Texas. — Husbands who find it difficult to convince their wives that lodge meetings last so long can cite the Gonzales Odd Fellows.

The local lodge claims the record for the longest unadjourned session. It opened at the usual hour on June 18, 1860, and remained in session.

Many years later a secretary inscribed: “A call to arms broke up the meeting.” The record book of the Lodge shows the next session began on Jan. 27, 1868.

Line of Scouts Forms at Left



Striking out 17 batters is good enough in any company, but when you fan 14 of them in succession in a no-hit victory, you get your picture in the paper. That is what George Bock, above, of Nappanee, Ind., high school did against Millersburg high in an autumn league game.

Somebody in New York has unearthed a rare old “backward gun.” There's something the world needs more of—guns that are a little backward.

CURB “CON” MEN
 LONDON. — Confidence men are having a lean time in Great Britain. The annual report of Sir Philip Game, commissioner of police, shows that the total loss to their get-rich-quick methods was only \$5,195 last year, as compared with \$63,720 in 1936.

Gas Gas All Time

Mrs. Jas. Miller says: “Gas on my stomach was so bad I couldn't eat or sleep. Gas even pressed on my heart. Adlerika brought me quick relief. Now, I eat as I wish, sleep fine, never feel better.”

ADLERIKA
 CORNER DRUG STORE

Taxpayers' Revolt Against Deadheads Started Over State

By United Press
 FORT WORTH, Texas—A revolt of taxpayers against “deadheads” who ignore their taxes is underway in Texas. State Comptroller George H. Sheppard of Sweetwater told the Texas Tax-Assessor - Collectors convention here.

“Seventy-five per cent of the taxpayers are now bearing the full burden of government,” he said. “Recently I have heard many of them complain, at my office, that they are tired of bearing this burden.”

“Nothing is undermining the government more than non-compliance with the existing revenue laws.”

W. Lee O'Daniel, non-voting Democratic nominee for governor, was not mentioned by name, but Sheppard and two men who will be railroad commissioners urged stronger poll tax laws instead of abolition of the tax. Sheppard and G. A. (Jerry) Sadler, nominee for railroad commissioner, both asked for stricter collection of the poll tax.

Railroad Commissioner Lon A. Smith said he thought “that no man should be allowed to hold office without a poll tax receipt.”

Drop kicking is no longer confined to the sports page. The politicians start kicking when the relief rolls drop.

Welcome Home!

ROOTS

BAR-B-CUE NOW OPEN

On Highway 80
 1 1/2 Blocks W. of P. O.

SPECIAL BAR-B-CUE LUNCH

25c

TONIGHT plan to drive out to our cool establishment and enjoy a fine barbecued dinner or sandwich. Excellent beer and drinks. Be there tonight.

Free Auto Parking

SPECIAL BAR-B-CUE Sandwiches

10c

We invite all our old friends and new ones to come and pay us a visit! You'll enjoy our good eats and refreshments!

He's More at Home With a Bat



Babe Ruth, left, tries his hand at a new game in the New York Hippodrome, as Babe Guillermo—a socker in his own right—acquaints the Bambino with the rudiments of Jai-Alai, the Latin-American game which has become so popular in Miami and New York. How to hold the cesta—the basket-like affair with which the ball is hurled in Jai-Alai—was Ruth's first lesson.

STAR IN MY KITCHEN

A FULL LENGTH TALKING MOTION PICTURE COOKING SCHOOL

ADMISSION FREE

CONNELLEE THEATRE
 WED., - THURS., - FRI.,
 OCT. 26 - 27 - 28
 9 A. M.

Rinso
LIFEBUOY HEALTH SOAP

Spry
LUX TOILET SOAP

LUX
LUX TOILET SOAP

Daily Gift Awards of SPRY - RINSO LUX LIFEBUOY HEALTH SOAP and LUX TOILET SOAP

STOCK UP AT THESE MONEY-SAVING PRICES

LUX	LIFEBUOY	LUX	SPRY
REGULAR SIZE	HEALTH SOAP	TOILET SOAP	
2 for 19c	3 for 19c	3 for 19c	3-LB. CAN 55c
LARGE 23c			6-LB. CAN \$1.09

NOW ON SALE AT THESE STORES:

EASTLAND	RISING STAR	CROSS PLAINS	RINSO
PIGGLY WIGGLY	TOM BOWERS	PIGGLY WIGGLY	REGULAR SIZE LARGE
WALTER'S CASH GROCERY	E. F. AGNEW GROCERY	McCORD GROCERY	2 for 17c 22c
J. O. EARNEST GROCERY	PIGGLY WIGGLY		
	RAY'S GROCERY		
	CARGILE & JENKINS		

Eastland County Students at Tex. University Organize

By MAVIS MURRAY
 AUSTIN, Oct. 22.—Students of Eastland county at the University of Texas this year met Friday night in the Texas Union to organize a home town club on the campus. The large increase of representatives from this section of the state makes this organization possible. There are more than 100 students from Ranger, Eastland, Cisco, Gorman, Rising Star, and other near-by towns among the 10,000 students registered for the 1938-39 long session.

Russell, son of Mr. and Mrs. C. Russell of Eastland, was elected temporary president of the club. He is classified as a sophomore taking a pre-law course. Mr. Russell is secretary of Sigma Alpha Epsilon fraternity, where he has his residence this year. He was elected into Eta Sigma, honorary freshman.

Other officers elected by the club were Marshall Coleman, vice president; Mavis Murray, secretary; and Clyde Garrett, Jr., treasurer. A membership drive will be headed by Eugene Lankford of Cisco.

Marshall Coleman, a senior in the engineering school, is the son of Mr. and Mrs. W. E. Coleman of Eastland. He is a member of the Tejas Club, where he makes his residence in Austin.

Clyde Garrett, Jr., son of Congressman C. L. Garrett, of Eastland, is a transfer to the University this year from George Washington University. He is a pledge of Sigma Alpha Epsilon fraternity, and makes his residence at Roberts Hall.

Frank Conley first year law student, holds the office of corresponding secretary of Chi Phi fraternity. He is also editor of the Nu News, monthly fraternity paper. Frank and his sister, Catherine Jane, make their home with their mother, Mrs. Chas. A. Conley of Ranger, this year at 3306 Harris Park Blvd. in Austin. Miss Conley is enrolled in the University this year as a freshman. She is a '37 graduate of Ranger High school.

Mavis Murray, daughter of Mrs. Blanche Murray of Ranger, is a junior in the journalism department and treasurer of the Press

Club. She is a member of Zeta Tau Alpha sorority, and lives at Andrews dormitory.

Eugene Lankford, Jr., of Cisco, is an assistant in the Physics department. Livius Lee Lankford is a member of Alpha Epsilon Delta, honorary pre-medical fraternity, and vice-president of Alpha Phi Omega, honorary scouting service fraternity. Both students make their home at 707 1-2 W. 25 1-2 St. in Austin.

Eastland Students
 Among other outstanding students from Eastland is Barbara Anne Arnold, daughter of Mr. and Mrs. J. L. Arnold. She is a senior in the College of Arts and Sciences and lives at Jessie Andrews Dormitory. Last year Miss Arnold was selected as one of the Bluebonnet Belles for the '38 Cactus.

Dorothy Jean Burkett, formerly of Eastland, is classified as a sophomore in the university. She is one of the charter members of the Eastland County club and belongs to the Glee club. Miss Burkett makes her home in San Antonio at present.

Sam Butler, Jr., is a senior in the chemical engineering school this year. He is a member of Del-

ta Kappa psilon fraternity and lives at 1 Niles road in Austin.

Helen Butler, daughter of Sam Butler, is a sophomore majoring in paleontology. She makes her residence at the Zeta Tau Alpha sorority house, in which she holds the office of Guard.

Gates Brelsford, son of Mr. and Mrs. Homer Brelsford, formerly of Eastland, now of Wichita Falls, is a transfer to the University this year from Hardin-Simmons in Abilene. He is a junior taking a pre-medical course. Mr. Brelsford was elected president of the Sigma Alpha Epsilon pledge class this fall. He is living at 2309 Nueces St. in Austin.

Irvan Cottingham, son of Mr. and Mrs. Homer Cottingham, is a sophomore in the university this year. He is a resident of Roberts hall, and a charter member of the Eastland county club.

Billy Frost, son of Mr. and Mrs. Cyrus Frost, is junior in the school of Business administration this year. He is a member of Sigma Alpha Epsilon fraternity and a resident of Prather Hall.

Cyrus Frost, Jr., enrolled in the university this fall as a freshman. He is a pledge of Sigma Alpha Epsilon fraternity and resides at Roberts Hall. A '38 graduate of Eastland High school, Cyrus was president and valedictorian of the senior class and editor of the school paper.

Katherine Garrett, daughter of Congressman and Mrs. Clyde L. Garrett, is a transfer from George Washington University and Arlington Hall. She is a pledge of Zeta Tau Alpha sorority and charter member of the Eastland county club. Miss Garrett resides at Jessie Andrews dormitory.

Tom Harrison is a first year law student in the University this year. He is a member of Tejas club, where he lives. Mr. Harrison was a transfer from Weatherford Junior College to the University last year.

Ed Herring, son of Mr. and Mrs. A. E. Herring, is a senior in the Pharmacy school this year. He has gained popularity as an accordionist by appearing on many campus programs. Mr. Herring transferred to the University last year after attending Ranger Junior College in '35-'36, and N. T. A. C. at Arlington. In Austin he is living at 1100 Borham Terrace.

Joyce Kelley, son of M. H. Kelley, is a new student in the University this year. He is living at 2308 Rio Grande.

Cleo Key, son of G. H. Key, transferred to the University this fall from A&M College. He lives at 1910 Rio Grande.

Eloise Ligon, daughter of Mrs. C. C. Ligon resides at Kirby Hall and is classified as a sophomore in the University this year.

Ralph Mahon, Jr., son of Mr. and Mrs. R. D. Mahon, is a senior student taking a pre-med course. Among his many other activities are the Tejas club, Y. M. C. A., Phi Eta Sigma, honorary freshman fraternity, and Alpha Epsilon Delta, honorary pre-med fraternity. He also works as a library assistant. His brother, Jimmy, is classified as a sophomore this year and is a charter member of the Eastland county club. Both students reside at 3215 Fairfax St. in Austin.

Bill Satterwhite, son of Mr. and Mrs. H. O. Satterwhite, is attending the University his fourth year. He is a member of the University Longhorn band and lives at 1910 Rio Grande in Austin.

Wendell I. Siebert, son of J. Siebert, is a senior this year with a record of many past activities. He is a member of the Tejas Club, the "T" Association, and last year was elected captain of the University track team. He is a charter member of the Eastland county club.

Jack Sikes, son of Mr. and Mrs. R. E. Sikes, enrolled in the University this fall as a freshman and resides at Roberts Hall. He is a pledge of Delta Kappa Epsilon fraternity.

Joe Sparks, son of Frank Sparks, registered in the University last month as a freshman. He lives at 2308 Rio Grande st.

Boyd Tanner, member of Phi Delta Theta fraternity, is a senior student taking a pre-med course this year. He is the son of Mr. and Mrs. H. B. Tanner. He is residing at the fraternity house at present.

Jim Connelley Whittington, sophomore in pre-med school, is a member of Sigma Alpha Epsilon fraternity and resides at Roberts Hall. He is the son of Mrs. Sam Butler.

Ranger Students
 Ranger sends 10 students to the University this year.

Jack Ambrose, son of Mr. and Mrs. K. E. Ambrose, is junior transfer after attending Arkansas State for the past two years. He is residing at 2511 Nueces.

Bill Bourdeau, son of W. N. Bourdeau, is also a junior transfer to the University this fall. He is living at 265 W. 20th St.

L. E. Gray, Jr., new student in the university, is a transfer from Hardin-Simmons in Abilene this year. He also is a '35 graduate of Ranger high school and attended Ranger junior college. Mr. Gray is living at 2508 Nueces street in Austin. He is the son of Mr. and Mrs. L. E. Gray, Sinclair camp.

Jane Ann Grigoleit, daughter of Mr. and Mrs. E. A. Grigoleit, entered the university this fall as

a freshman, taking a pre-med course. Miss Grigoleit pledged Alpha Delta Pi sorority in September and is a resident of Carothers Dormitory. She is a '38 graduate of Ranger high school.

George Paulowsky, son of Mrs. J. S. Simpson of McCombe, formerly of Ranger, is a junior student, majoring in geophysics. Mr. Paulowsky resides at the Delta Tau Delta fraternity house and is pitcher on the intramural baseball team. He is also a member of the West Texas club. Mr. Paulowsky attended Ranger junior college in '34-'35 and is formerly an employe of the Gholson hotel.

C. F. Poyner, son of M. M. Poyner, is attending the university for his second year. He lives at 2206 Speedway.

D. A. Robinson, son of Alex Robinson, entered the university this year as a freshman. He is a member of the Longhorn band and a charter member of the Eastland County club. He is residing at 2710 Nueces street.

From Cisco comes Pansy Lee Porter, daughter of J. J. Porter, for her first year in the university. However, she is classified as a junior. Miss Porter lives at Kirby hall and was recently elected as a member of the house council.

Frank Shackelford, son of Mr. and Mrs. J. H. Shackelford, formerly of Cisco, now of Putnam, was the ten thousandth student to pay university registration fees for the 1938-39 long session on Sept. 30. Pictures of his enrollment appeared in several Austin newspapers. He is a transfer in the university college of arts and sciences from Schreiner institute at Kerrville. Mr. Shackelford lives at the corner of 13th and San Jacinto streets in Austin.

Albert F. Wende, son of G. E. Wende, returned to the university this fall and is living at 202 E. 32nd street.

Reuben D. Wende, son of E. J. Wende, also an old student in the university, resides at 810 Manor

Telegram Cooking School to Close Friday Morning

On Friday, Oct. 28, the closing day of the Eastland Telegram cooking school presentation will be held.

The picture, "Star in My Kitchen," has been shown for the past two days at the Connellee theatre each morning at 9 o'clock, and it will be shown for the last time Friday.

The picture has been well attended both days by an attentive audience. Attendance prizes have been given each day that any woman would want and use. More will be given Friday with an especially nice prize for the last.

Every woman in Eastland would enjoy this picture, that is not all cooking school recipes, but has a nice story, sponsors state. The public is cordially invited to attend the 9 o'clock showing Friday morning.

Carnival at West Ward School to Open Friday P. M.

Friday night at 6 o'clock the West Ward Parent-Teacher association will open its Halloween carnival at the school.

Booths and concessions of all descriptions will be found in the various rooms. Game rooms with domino and card games for everyone, bingo games with prizes offered to winners; fortune telling booths; and popcorn and candy concessions completing the gay carnival effect.

There will be a cake walk with prizes, costume parade for the children and a doll contest that promises to be good. The highlight of the affair will be the "Country Store," where bargains may be found.

At the six o'clock hour a supper of chili, pie and coffee will be served and every parent was urged to come early and stay late.

New Trial Denied To Insurance Firm

Amended motion of Jefferson Standard Life Insurance company for a new trial in the case in which Hattie Maurine Young was recently given favor by a jury over an insurance policy was overruled Saturday in 88th district court.

Excepting to the court's ruling, the company gave notice of appeal to the 11th Court of Civil Appeals at Eastland.

Eastland Pastor Is Speaker In Ranger At Lions' Meeting

Ken Unnerson had charge of the program for the Ranger Lions club today and presented Rev. J. I. Cartledge of Eastland. Rev. Cartledge gave an interesting talk on "How Lions International Feels Toward World Peace."

Visitors at the meeting were Lloyd Adams, secretary of the Chamber of Commerce at Stamford, J. M. Harris of San Antonio and Rev. Cartledge.

The meeting next week will be held at New Hope, when the ladies of the community will serve the meal.

Denton Firm Low Bidder On Work

Public Construction Company of Denton was low bidder Tuesday on a job for 6.5 miles of flexible base and double asphalt treatment on Highway 193 from Mingus to Highway 89, it was announced after tabulation of bids by State Highway Department engineers.

The bids will be reviewed and the contract announced later.

Body of Automobile Victim at Hamner's

Body of the victim of an automobile accident Sunday on the highway between Cisco and Eastland was being held Thursday at Eastland for possible further identification after a Cisco woman said she believed him a great-uncle.

Mrs. C. A. Payne, the Cisco woman, said the body resembled a great-uncle, Herschel Briggs, whom she had not seen for 34 years.

The body was at Hamner Undertaking company.

New students hailing from Cisco this year include Donald Carroll Surles, son of C. S. Surles, daughter of B. W. Stansbury.

relieves COLDS and Fever first day. Headaches due to Colds in 30 minutes

666

Liquid, Tablets, Salve, Nose Drops

Try "Rub-My-Tam"—a Wonderful Liniment

HENRY FORD SAYS—

"America knows but one direction, and that is—onward! Time will bring changes, but not in the main course. The openings and opportunities for men and women who can do things, who know their jobs, are becoming more numerous. Our schools should bear this in mind and prepare their students for life. Every school should be a place where students learn by doing."

Considered in the light of some current events, and Mr. Ford's connection with them, the above statement from his pen so recently is rather remarkable. But he still has faith in WORK, in PREPARATION, in INDIVIDUALITY—his secrets to opportunity and success.

And what does Mr. Ford believe about home ownership? Those who have been out to the great Ford industrial center near Detroit have been impressed with this part of it—the beautiful homes of the hundreds of employees paid for on the company's own monthly installment plan. Available to you is a similar plan right here in Eastland.

EARL BENDER & COMPANY

Abstracts — Insurance — Real Estate — Rentals

POINTING TO THE BEST TIRE OF ALL!

They're Safe and ECONOMY BUY Simple In Design Yet Powerful in Performance!

USE OUR MONTHLY PAY PLAN—ONE-THIRD DOWN BALANCE MONTHLY.

Every Tire Is Inspected For Anykind of Flaws Before Leaving Factory!

IN EASTLAND YOU GET THEM AT

A Tire For Any Make of Passenger Car or Truck!

Jim Horton Tire Service

101 EAST MAIN ST. PHONE 258 EASTLAND

The Treat of the Year.

STAR IN MY KITCHEN

FREE ADMISSION

PRESENTED BY

EASTLAND TELEGRAM

FRIDAY, OCT. 28

LAST DAY

9 A. M.

CONNELLEE THEATRE

MORE PRIZES

COME EVERYBODY!

"Star in My Kitchen" is entertaining as well as instructive. It has romance, humor, glamour—it will hold your interest every minute you are in the audience, and you will see many demonstrations of new recipes that have been prepared especially for this picture by several of America's foremost home economists. There will be daily gifts for some fortunate women and, of course, free recipes for everyone.

RECIPES APPLIANCES STYLES FURNISHINGS

FREE GIFTS

YOU WILL BE ABLE TO SEE ALL AND TO HEAR ALL

The only Chili con Carne made with sun-dried Mexican Chili Pepper.

Gebhardt's Chili con Carne

Made in Germany, San Antonio, ASK FOR IT AT YOUR GROCER

German troops have just entered and occupied two nerve resorts. More coals to Newcastle.

HIGHWAY WIDENED

By United Press
EL PASO, Texas.—Traffic over State Highway 54 has been diverted and work has begun on widening 2,100 feet of the highway within the city limits.

LENS SHOWS UP MARS

OAKLAND, Cal.—Alfred Leach president of the East Bay Astronomical association, has built a telescope in his garage with a 9-inch Newtonian reflector that has permitted him to make observations of Mars that have convinced him the planet has life on it.

DICK'S QUICK SERVICE STATION

Where most people trade! TEXACO GAS and OILS! Corner of Main Phone 17

Hamner Undertaking Co.

Phones 17 and 564 DAY OR NIGHT AMBULANCE SERVICE

TRY Our Want-Ads!

CONNELLEE

Sunday and Monday

Advertisement for the movie 'TOPPER' featuring Bennett Grant and Billie Burke. Includes promotional text and showtimes.

LYRIK

FRIDAY - SATURDAY OPEN AT 12 SATURDAY 10c - 15c 'till One

Advertisement for the movie 'LITTLE CAESAR' featuring Edward G. Robinson and Richard Widmark. Includes promotional text and showtimes.

SUNDAY and MONDAY

Advertisement for the movie 'Sonja Henie' featuring Sonja Henie and Richard Greene. Includes promotional text and showtimes.

PETE SMITH SPECIALTY - CARTOON - NEWS! HALLOWE'EN MIDNIGHT SHOW MONDAY NIGHT - 11:30 - ADM. 10c - 25c CLARK WALLACE

GABLE BERRY HELL DIVERS

TUESDAY and WEDNESDAY LAUGH... as two modern kids manage their Mom's romance!

Advertisement for the movie 'Listen Darling' featuring Freddie Bartholomew and Judy Garland. Includes promotional text and showtimes.

THURSDAY JACK OAKIE - LUCILLE BALL 15c DAY "AFFAIRS OF ANNABEL"

MOTION PICTURES ARE YOUR BEST ENTERTAINMENT

ON HALLOWE'EN PROGRAM



Clark Gable will be co-featured with Wallace Beery in "Hell Divers" at the Lyric Theatre Halloween Show Monday night at 11:30.

Increase In Red Cross Members Is Need Says Official

The following data in regard to the Red Cross and its work has been released by R. C. Kinnaird, Eastland, chairman of the Eastland County Chapter.

CONNELLEE

FRIDAY and SATURDAY SINGING A SONG OF THE PLAINS!

Advertisement for the movie 'Prairie Moon' featuring Gene Autry and Smiley Burnette. Includes promotional text and showtimes.

Advertisement for the movie 'IT TAKES A STAR TO PLAY THE LEAD' featuring a star in the Motion Picture Cooking School.

The story of "Star in My Kitchen" wouldn't ring true if flour of uncertain quality were used in the baking scenes.

And in your own kitchen, it's just as important to use fine flour if you want your baking to turn out perfectly - every time.

Pillsbury's Best gives superior results because the wheats that go into it are tested and blended with scientific precision - and because its quality never varies.

Why take chances when Pillsbury's Best Flour costs so little more per recipe? Ask your grocer for Pillsbury's Best!

PILLSBURY'S BEST The "Balanced" Flour

clothing, shelter, replacement of household goods, livestock, implements and other equipment to enable stricken families to again 'get on their feet.'

Promise Gay Time For Carnival In Frost's Building

A gala time is promised by the South Ward Parent-Teacher Association for Halloween merry makers Saturday night in the Frost building.

The annual Halloween Carnival by the Association will be staged that night with all the color and gaiety of the traditional carnival.

Advertisement for Pillsbury's Sno Sheen Cake Flour featuring a woman and a cake. Text: 'COULD YOUR CAKES PASS A SCREEN TEST'

... like the Sno Sheen cakes in the Motion Picture Cooking School? When a cake appears in the movies, it has to be beautiful!

Advertisement for Pillsbury's Sno Sheen Cake Flour showing a box of the product.

THRILLING - SPECTACULAR and SENSATIONAL . . .

EVERYBODY INVITED TO THE WEST WARD P.-T. A. CARNIVAL FRIDAY NIGHT at WEST WARD SCHOOL BLDG. Bring Your Friends and Have The Time of Your Life!

DON'T MISS SOUTH WARD P.-T. A. CARNIVAL SATURDAY, OCT. 29 Frost Building FUN GALORE - COUNTRY STORE - BINGO - AND WHAT HAVE YOU! WELCOME EVERYBODY!

Advertisement for Pillsbury's Best Flour with a clock graphic. Text: 'Now's the time GET READY---'

The "merchandise" for this was contributed by the parents of South Ward children, the merchants of Eastland and others of the city.

Hot dog stands, hot and cold drink concession booths, candies and popcorn booths and noise makers aplenty will be offered to the holiday celebrators.

Saturday evening, the Coronation of the king and queen will be held on the Court House lawn and

Advertisement for Velveeta cheese featuring a woman and a box of Velveeta. Text: 'STARS in your kitchen!'

Advertisement for Velveeta cheese with a box of the product. Text: 'VELVEETA the delicious cheese food digestible as milk itself'

Advertisement for Miracle Whip Salad Dressing featuring a jar of the product. Text: 'MIRACLE WHIP Salad Dressing'

Advertisement for Kraft Dinner featuring a box of the product. Text: 'KRAFT DINNER - richer macaroni-and-cheese ready in 9 minutes!'

These 3 famous Kraft Products specially featured at your dealer's right now!