

...are studying the old Oil Creek, Pa., to determine how oil was used by the French and English.

# THE WEEKLY CHRONICLE

The Chronicle is the only weekly newspaper in Eastland having a paid subscription list

Eastland County's Own Progressive Publication For All The People

(Established November, 1887)

EASTLAND, TEXAS, FRIDAY SEPTEMBER 2, 1938

NO. 44

## T GRID MES NEED EXPLAINED

...for cooperation of business general citizen-organizing lights for the public at Eastland was held in a talk by E. B. Grady, high school coach, at club luncheon.

...appears to be about most prosperous towns in this section," declared who pointed out that the area have the illumination night playing.

...nigh impression that night games would profitable to merchants as well in the daytime. A member of the club is to report on night equipment in a letter to the committee.

## Eastland Mentor Speaker at Meet Of Eastland Club

E. B. Grady, Jr., Eastland High school coach, discussed football prospects Monday at a meeting of the Rotary club at the Connelley Hotel, Eastland.

Sam Gamble and Albert Taylor were members of the program committee. Maurice Harkins sang several numbers.

The club decided to dispense with its meeting next week since Monday is Labor Day.

## Railey Goes to Coaching Job at Tenaha Hi School

Randolph Railey of Eastland left Sunday for Tenaha, Shelby county, where he has been elected mathematics teacher and football coach in the high school.

Tenaha is in East Texas. Railey is a graduate of East Texas State Teachers College at Commerce and is the son of Mr. and Mrs. R. S. Railey of Eastland.

Sunday it was incorrectly stated Railey had been named to the high school at Lenora, Martin county.

## \$12,444 Is Total Of Assistance to Oldsters of County

A list of August pension payments, showing 848 recipients and checks totaling \$12,444, was filed Monday in the office of County Clerk R. V. Galloway by the State Old Age Assistance Commission.

Here is a table showing the number of recipients and totals for other months this year:

July	842	\$12,401
June	846	12,497
May	840	12,443
April	883	12,443
March	836	12,411
February	829	12,283
January	827	12,339

## Kokomo School Has Large Enrollment

L. R. Higginbotham, principal of the Kokomo school, reported today that an enrollment of 64 students was registered on the first day of the school, and that more were expected to enter in the next few days.

"This is the largest enrollment the school has had in 10 or 15 years," Higginbotham stated today, "and with the completion of the only 4-H club house in the state, we are expecting a big year, both for the school and the 4-H club. We are also building a new tabernacle."

## Higher District School Tax Rates Are to Be Decided

Members of commissioners court announced Wednesday that two common school district elections on proposals to increase maintenance taxes have been called.

## Walker Is Leading Cross Plains Meet

Rev. P. W. Walker of Eastland is to conclude a week's revival Friday night at the First Methodist church at Cross Plains.

## NO LONGER MINOR

Disabilities of minority of Thomas Stamey have been removed by 91st district court, according to records on file Wednesday in the office of District Clerk P. L. Crossley.

## 'Midget Sun' One-Fifth as Bright as Old Sol Himself

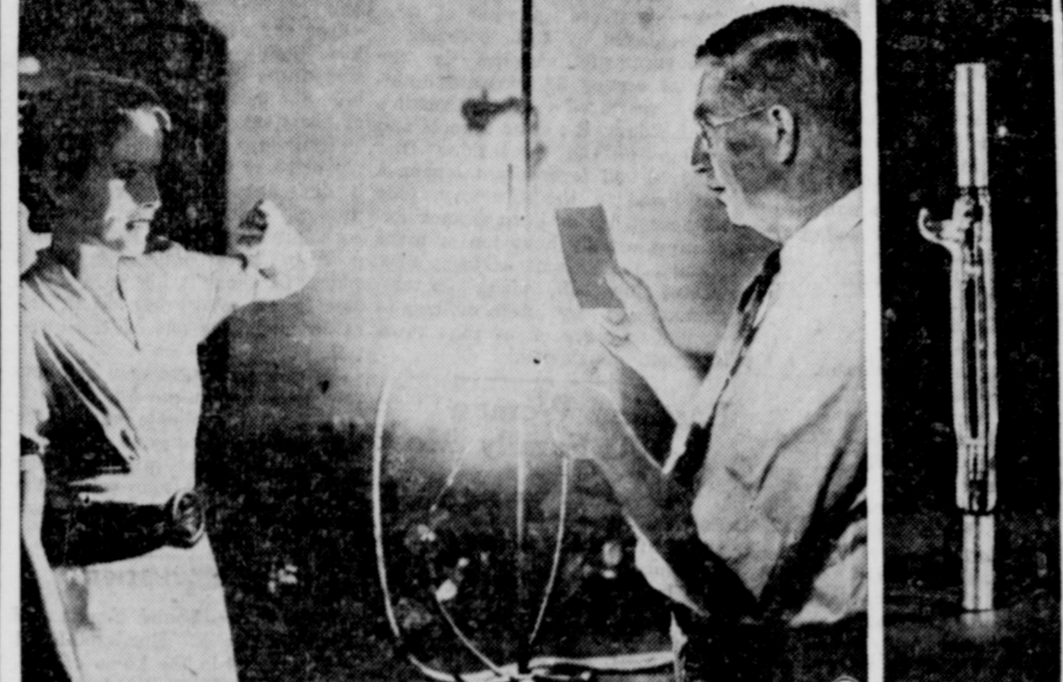

Science now comes forward with a finger-size lamp capable of a brilliance equal to one-fifth the sun's surface brightness. That's getting pretty, bright and the 1000-watt mercury vapor arc lamp is expected to revolutionize photo-engraving technique and other crafts in which extremely brilliant light is required.

## \$75 In Prizes Is Offered at Picnic For Ex-Service Men

Friends and neighbors of ex-service men are destined for the time of their lives at Lake Cisco Labor Day, Sept. 5th. The picnic is sponsored by Eastland County V. E. W. Post No. 3359, and all ex-service men, including Civil, Spanish-American and World War veterans are invited to this basket picnic.

A parade of decorated cars and floats will be held in the city of Cisco at 10 a. m. Immediately after the parade the Hon. Clyde Garrett, congressman of this district, will be the chief speaker. After the basket lunch is served, the entertainment of the afternoon will start, consisting of hand concerts, drills, etc. There will also be swimming, boating, dancing and skating. Fishing will be free on this occasion.

Prize awards will be as follows: best float in parade, \$15 first and \$10 second; best band, \$15 first and \$10 second; best drilled soldier, \$5; soldier with largest family, \$5; soldier coming greatest distance \$5; oldest soldier, \$5; best appearing Boy Scout \$5.

## New Hope Club Has Delegate's Report

The New Hope Home Demonstration club, met Thursday, in the home of Mrs. C. L. Rogers. Mrs. Tom Taylor, delegate to the short course gave some very helpful information on the care of poultry, in fixing chicken houses. A fenced orchard makes a very desirable chicken yard, and it is very helpful to the trees. The chickens will cultivate the trees, and enrich the soil and the trees will also furnish shade for chickens. She also told how to purify drinking water.

## Hagood Is Filling His Trench Silo

W. F. Hagood, six miles west of Gorman, is one of the latest to be attracted by the values of trench silos for the conservation of feed.

## Is Charter Member Of Cowgirl Group

Miss Clarence Marsh, daughter of Mr. and Mrs. Carl Springer of Eastland, is listed as a charter member of a quartet in the Hardin-Simmons University Cowgirl band which is now forming for the 1938-39 season at Abilene.

## TUDOR BOX REPORTED, ACCOUNTING FOR LAST UNREPORTED PRECINCT

Reporting of returns in Saturday's second primary was completed Sunday morning, probably setting an all-time record. Oscar Lyerla, county Democratic executive committee chairman, announced Monday.

Since Tudor previously was the only unreported box Saturday night the change in results was negligible. Lyerla expressed appreciation for the work of all precinct chairmen.

- How Tudor voted
- Lt. Governor: Pierce Brooks 2,978; Coke Stevenson 3,144.
- Atty. General: Gerald C. Mann 3,843; Walter Woodull 2,264.
- Supreme Court: Richard Critz 2,757; W. H. Davidson 2,112.
- Crim. Appeal Court: Harry N. Graves 2,689; James A. Stephens 3,203.
- R. R. Commissioner: C. V. Terrell 2,825; G. A. Sadler 3,367.
- Land Office: Wm. H. McDonald 3,360; Bascom Giles 2,777.
- Rep., 107th: Omar Burkett 4,463; Wayne Sellers 2,718.
- District Clerk: John White 3,155; Claude Maynard 2,953.

## General Chairman Of Flatwood Fair Has Been Named

Mrs. C. A. Webb was appointed general chairman of the women's department of the Flatwood community fair Sept 23 at a recent meeting of the home demonstration club in the home of Mrs. J. H. Pittman in that community.

## Peanut Company Manager Honored At Carbon Parley

B. C. Reese of Stephenville, manager of the two shelleries at Carbon and Stephenville for the Consumers Peanut Company, which acquired those properties formerly operated by the Carbon Peanut Company, was honored Friday night at a banquet given by Carbon businessmen in the Carbon gymnasium.

The Consumers Peanut Company is affiliated with the Swift and Company, nationally-known company.

## Painting Work at Courthouse Looms

Repainting of the portions of courthouse windows on the outside is planned in the near future by the county commissioners' court, according to discussion of members Monday.

## FUNERAL HELD FOR VICTIMS OF ACCIDENT

Funeral services for Miss Ovada Mae Anderson, 17, and Herald Nelson Hesson, 21, who were killed when their car collided with a Wichita Falls, Ranger and Southern freight train in Ranger early Sunday morning, were conducted from the First Baptist church of Ranger Monday morning at 10:30, with Rev. Charles T. Tally, Jr., pastor of the church, conducting the services, assisted by Rev. K. C. Edmonds.

Miss Anderson was buried in Evergreen cemetery, following the church services and Hesson was buried at Strawn Monday afternoon.

Jim Everetts of Olden, whose car crashed into the same train as the bodies of the two accident victims were being removed from their car, was in the West Texas hospital, suffering a badly broken leg, cuts and bruises. His condition was reported as not critical.

Patrolmen G. C. Love and Johnnie Boyd, who were on night duty when the accident happened, had stopped at the railway crossing on the new Strawn highway when the train approached, and the car driven by Hesson passed their car and crashed into the front of the train. Apparently the driver did not see the train, nor hear the whistle, until the car was within a few feet of the train.

Love assisted the engineer in removing the bodies from the wreckage of the car, while Boyd returned to town to get an ambulance. He drove the ambulance to the scene of the accident, and while he was gone the second car approached the tracks, and ran into the side of a tank car.

The three were placed in an ambulance, which Boyd drove, and were taken to the hospital. Miss Anderson is believed to have died instantly, while Hesson died upon arrival at the hospital.

## Last Rites Held Tuesday Afternoon For John Webb, 64

Funeral services for John Webb, 64, Eastland resident for many years who was found dead near the home of a sister, Mrs. Mattie Miller, Monday morning, were conducted Tuesday afternoon at Eastland at the Church of Christ.

Burial was held in Eastland cemetery. Mr. Webb had been employed for several years at an Eastland cafe. He was a native of Eastland county, having been born at Flatwood.

Survivors include three sisters, Mrs. Miller, Eastland; Mrs. W. C. McGue, California; Mrs. C. L. Young, Corpus Christi, and a brother, Will Webb, Cleburne.

## Callahan Official To Judge Women's Exhibits at Fair

Miss Clara Brown, Callahan county home demonstration agent, will judge home demonstration clubs' and girls' 4-H club exhibits at the Eastland County Fair Sept. 29-Oct. 1.

## Phillips Prepares Casing In Windham

Phillips Petroleum company is preparing to run casing to 4,050 feet for a test at No. 1 Windham, east of production in the Opelin deep area of Southwest Callahan county, after Ellenburger lime at 4,054-4,140 showed gas. Top of the Ellenburger was 4,053.

## Begins 10th Year Of S. S. Attendance

## Special Eastland Date at Annual Fair to Be Fixed

A special "Eastland Day" will likely be set at the Dallas State Fair, according to H. J. Tanner, secretary of the Eastland Chamber of Commerce.

R. Rupard, secretary of the fair, wrote Tanner and asked that he suggest a certain date to which Tanner replied, stating that it was believed Oct. 18 would be satisfactory.

The state fair dates are Oct. 8-23.

## Light Equipment For Bulldog Field Is Being Received

Ranger school board members reported today that part of the electrical equipment for lighting the Ranger high school football field, had arrived today and that other equipment which had been ordered was expected soon. At the same time it was stated that the lumber for completing the stadium had been shipped and should be in Ranger within the next day or two.

Reflectors and fixtures, which had to be shipped from a more distant point, have not been received as yet, it was stated this morning, but should be on hand before they are needed.

## Mrs. Rosie Wood, Sister of Eastland Man, Is Interred

Funeral services for Mrs. Rosie May Wood, 34, sister of Charlie Thomasson of Eastland, were conducted Monday afternoon at Abilene with the Rev. Robb Williams Baptist minister, officiating.

Mrs. Wood died Sunday morning at her home at Abilene after an extended illness which became critical Saturday. Her husband, Roy Wood, was killed in an automobile accident near Leuders four years ago.

Mrs. Wood is survived by five children, Roland, Tommy, Pearl, Elizabeth and Rosie May. Her mother, Mrs. Maury Thomasson, Abilene, also survives, as do three sisters, Mrs. D. F. Claxton, Ovalo; Mrs. C. S. Guthrie, Gladewater; Mrs. Ellie Arrick, Abilene, and four brothers, Lee Thomasson of Ovalo; Frank of Abilene, Charlie of Eastland and George of Abilene.

## Tesco Team From Eastland Beaten In State Tourney

Abilene's Coca-Cola team Tuesday night in the state ASAA tournament at Abilene defeated Eastland Texas Electric Service company team by the score of 11 to 1.

## Phillips Prepares Casing In Windham

Phillips Petroleum company is preparing to run casing to 4,050 feet for a test at No. 1 Windham, east of production in the Opelin deep area of Southwest Callahan county, after Ellenburger lime at 4,054-4,140 showed gas. Top of the Ellenburger was 4,053.

## Mexican Woman's Funeral Is Held

## PAY IN LIME IMPORTANT TO COUNTY AREA

Highlight in the oil week for this immediate section was the Hickok Producing and Development company No. 4 Cleveland, which loomed as a highly successful mile and one-fourth northeast extension to the Van Farmer discovery well northwest of Cisco in Eastland county.

The well, awaiting potential production test, had been rated from 100 to 800 barrels daily. It had been reported as having flowed 200 barrels in six hours after swabbing off acid water. Total depth was 4,052 feet. Lime was topped at 4,000 feet and saturated lime at 4,017 feet.

J. F. Baker No. 2 N. T. Mulloy, section 1-Ahrenbeck, five miles north of Rising Star, Eastland county, was reported to have rated for 48 barrels daily in an official test. The pay formation, lime, was from 3,018-94 feet. Another well was planned by the operator.

Other well showing favorable in the district was Sells Petroleum company No. 1 Smith, section 15-2 H&TC, which was reported to have 1,450 feet of fluid in the hole, total depth of which was 2,730 feet. Pipe was set at 2,610 feet. Acidization was believed probable.

Near Gorman, Christmas, Halle and Kirk S. A. Eison, T. Tyler survey No. 51, Eastland county, was drilling at 1,110 feet.

In the Carbon vicinity, Eastland county, W. J. Dobbs had resumed drilling on No. 1 Greer, and was at total depth of 1,100 feet. He had again taken control of the property from Erin Petroleum Co., formerly contractors.

## Advanced Degrees Are Due Eastland County's Students

Two persons from Eastland county are among candidates who have applied for advanced degrees at the University of Texas in Austin.

The county candidates, together with the major and minor subjects of each student, the title of the thesis submitted as part of the requirements for the degree, and the other degrees now held:

Ranger, master of education: Pearl Otis Hatley, education and history, "The History of Rural Education in Mason County, Texas," bachelor of science from North Texas State Teachers College.

Cisco, master of arts: Mattie Ethel Manning, English and education, "Characterizations in Ten of Hugh Walpole's Novels," bachelor of arts from Southwest Texas State Teachers College.

## BS Degree Given Eastland Student At Denton School

Elmer Arthur Brown of Eastland was awarded the bachelor of science degree by North Texas State Teachers College in its summer commencement exercises on Wednesday evening, Aug. 24, it was announced Monday.

Dr. W. J. McConnell, president of the college, conferred 52 master of science degrees, 26 master of arts, 413 bachelor of science, and 60 bachelor of arts, for a total of 551 degrees.

## Results of Raise In Tax Vote Found

Canvassing returns in the recent election at Bullock common school district No. 23 in which was submitted a proposal to hike the maintenance tax rate from 50 cents to \$1 on the \$100 valuation, commissioners court declared in an order on file Wednesday that the proposition passed by a vote of 18 to 9.

## AUSTRALIA STUDIES SECURITY

By Dated Press  
About 2,000,000 over 16 will be enrolled in health and pension insurance when Australia's newest to come before the Federal soon, is approved.



THE WEEKLY CHRONICLE

Established Nov. 1, 1887
Entered as second-class matter at the postoffice at Eastland, Texas,
under Act of March, 1879

Published Every Friday
Office of Publication: 106 East Plummer Street. Phone 601

NOTICE TO THE PUBLIC

Any erroneous reflection upon the character, standing or reputation
of any person, firm or corporation, which may appear in the columns
of this paper, will be gladly corrected upon being brought to the at-
tention of the publisher.

Obituaries, cards of thanks, notices of lodge meetings, etc., are charged
for at the regular advertising rates, which will be furnished upon ap-
plication

Fundamental Changes
Force Themselves

The old order changes constantly, as Tennyson's King
Arthur remarked; and the interesting thing about it is
that it changes in spite of us, and brings us up against
problems that we would dodge if it were humanly possible.

A symptom of the universal change is now making
another of its perennial appearances in the Mississippi
delta region, in the shape of a mechanical cotton picker.

This machine has been in the news for several years,
now, and some fantastic things have been predicted for it.
To date it has not got out of the experimental stage; but
apparently it will do so before long, and when and if it
does, the whole economy of the cotton belt will undergo
a change of almost unimaginable extent.

There is a big "if" attached to it, of course. But if that
"if" works out—

Well, a group of white cotton growers gathered in a
Mississippi field the other day to watch a demonstration.
In one hour they saw the mechanical picker pick more
cotton than 50 or 60 good Negro hands could have picked.
They heard a Mississippi editor remark that within five
years or so the Negro cotton picker would be permanently
out of a job—some millions of him. And one planter, mus-
ing on this change, remarked: "God a'mighty—le's throw
it in the river."

Fortunately or unfortunately, we can't solve the prob-
lem that way. The entire south is at the mercy of this ma-
chine. If the thing fails to work, of course, the problem
solves itself. But if it does work, and does the things ex-
pected of it, the southland—and, indirectly, the entire na-
tion—will suffer a change more prodigious and funda-
mental than anything that has happened since the aboli-
tion of chattel slavery.

Now the point of all of this is that this change which
is coming upon us is not the work of any government, any
reform organization or any uplifter. Nobody "planned it
that way." A man invented a machine; the inexorable
progress of machine-age logic will do the rest. The most we
can do will be adapt ourselves to the change.

That is the way change most often comes. Earnest peo-
ple plan and scheme and hope and agitate—and accom-
plish little or nothing. Then some unobtrusive little eco-
nomic fact bobs up—and a change more sweeping than
anything the planners had aimed at comes into being au-
tomatically.

Change, of course, is not necessarily change for the
better. That is where our responsibility comes in. The dif-
ference between progress and the reverse depends largely
on the intelligence and the spirit with which we meet these
changes that we cannot avert.

Everybody was surprised when the Japanese and the
Russians suddenly stopped fighting. The world found it a
truce that was stranger than fiction.

ANNOUNCE BIRTH

Mr. and Mrs. William Dreinhof-
er announced Saturday the birth
of a daughter, named Dana Lynn,
Friday at a Ranger hospital. The
infant, who weighed seven pounds,
and the mother, daughter of Mr.
and Mrs. C. E. Owen of Eastland,
were doing fine.

Brocks Purchase
Burnsides' Home

Mr. and Mrs. S. H. Brock have
purchased the six-room residence
at the corner of American and
Patterson streets from Mr. and
Mrs. L. R. Burnside.

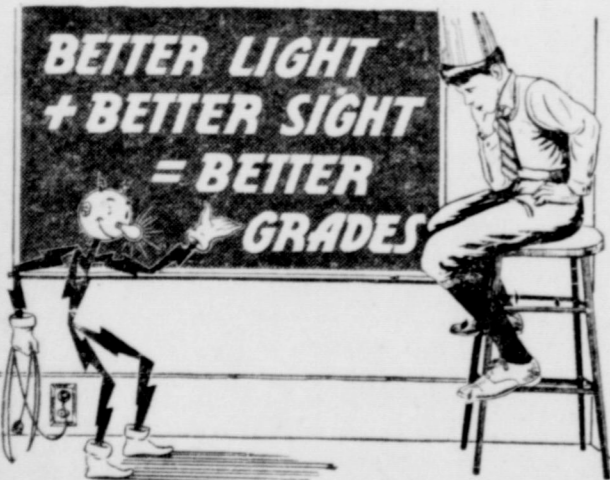

Reddy Ellowatt has a little lesson to pass
along to parents. It is, "Better Light + Better
Sight = Better Grades." Now that students are
going back to school, Reddy wants them to have
every possible help to make their school work
easier and their school grades better.

Many tests have proved that proper light will
enable students to read longer and concentrate
more closely on their studies when doing home-
work. Also, a good light will eliminate unneces-
sary eye fatigue which may cause eye troubles.

When making out the list of school supplies for
your boy or girl, include a Better Sight Lamp for
the study table. You'll find these lamps at elec-
trical stores, at furniture and department stores
and other stores which sell floor and table lamps.

TEXAS ELECTRIC SERVICE COMPANY
I. E. LEWIS, Manager

PARENTS, CHILDREN
PREPARE FOR START
OF SCHOOL SEPT. 12

Parents and children were to-
day preparing for opening of
Eastland schools which has been
set by the school board for Mon-
day, September 12.

P. B. Bittle, beginning his
tenth year as superintendent of
the Eastland schools, expects 1-
060 students to enroll, although
the approved state census list for
1938-39 lists 1,039 students.

Bittle denied a rumor "floating
around that the Eastland schools
will discontinue some of the high
school subjects that were taught
the past session."

He declared "this report is un-
founded and untrue. There will be
the same subjects taught both in
the high school and the ward
schools that were taught last ses-
sion, except an addition of one or
two subjects possibly in the high
school will be added this session
that were not taught last session."

For the first time, all "fifth"
grade students will report to
Junior High school. Other grades
in the junior high will be the
sixth and seventh.

All children in grades one, two,
three and four living east of
Daugherty street must attend
South Ward school and those liv-
ing west of Daugherty in the same
grades must attend West Ward.

Bittle declared that the division
line for Ward school attendance
will be closely enforced. "Here-
tofore," he said, "on account of
conveniences and accommodations
granted by the school officials,
pupils have been given permission
to attend the school most conveni-
ent to their residence, but this
will not be permitted the ensuing
session."

For those pupils living outside
the city limits, Daugherty street,
continued north and south, also
will be the division line determin-
ing Ward school attendance.

First holiday on the school slate
this session will be November 11.
Students will receive November
24 and 25 as Thanksgiving holi-
days, Christmas holidays begin
following close of school Decem-
ber 23 and continue until January
2.

Date of close of school this
year will be May 26.

Principals of high school and
junior high will announce time for
registration later.

By recommendation of officials,
a fire escape will be installed at
the rear of the high school build-
ing. It will be of the slide, tube
type.

The teacher staff for Eastland
schools is practically the same for
this year as last. One new teacher
at the high school will be
Horace Virgil Harrison of near
Electra. Married and 26 years of
age, Harrison has the bachelor of
arts degree from Trinity Universi-
ty at Waxahachie. He has seven

of the necessary 21 hours toward
a master of arts degree from the
University of Texas. At Trinity he
majored in history and has 46
semester hours in that subject and
government.

In 1932 Harrison received a
medal for the highest average in
the social science department of
Trinity. Having five years expe-
rience in high school teaching,
Harrison in 1938 coached the
Harold Class B track and field
team to a state championship.

The list of teacher assignments
by Bittle is as follows:

High School
W. G. Womack.
E. B. Grady, Jr.
Carl L. Miller.
Miss Verna Fay Johnson.
E. C. Johnston.
Horace Virgil Harrison.
Mrs. Elizabeth Isbell Vaught.
Mrs. Carl L. Miller.
Miss Mary Carter.
Miss Charlton Marx.

Junior High
E. E. Layton.
Mrs. W. D. R. Owen.
Mrs. A. C. Simmons.
Mrs. E. C. Johnston.
W. J. Starr.
Miss Lois Nelson.
Mrs. L. Y. Morris.

West Ward
Mrs. A. E. Herring.
Mrs. Hollis Bennett.
Mrs. H. Sone.
Mrs. Mildred Cox Amis.
Mrs. Kenneth McElroy.
Miss Nettie Thornton.

South Ward
Mrs. H. H. Durham.
Miss Reva Seaberry.
Miss Lillian Smith.
Miss Sallie Bowlin.
Mrs. Virgil Brown.
Mrs. D. H. Moore.
Douglas (Colored)
C. W. Dorsey.

98 Degrees Is Top
For Weather Mark

J. A. Beard, official weather
observer at Eastland, Wednesday
stated the maximum temperature
for the past several days has been
98 degrees.

GRANTS DIVORCE

George L. Davenport, judge of
91st district court, Friday granted
a divorce to Bessie May Bush
from James Edward Bush.
Custody of two minor children
was awarded the plaintiff.

CLASSIFIED

FOR RENT—6-room house, 308
N. Walnut. Modern conveniences.
Garage. Apply 205 S. Connellee.

MAN to distribute circulars, hand-
bills, and samples for us in your
locality. We pay by the thousand.
You do no selling. No EXPERI-
ENCE NECESSARY. Must be
honest, reliable and neat appear-
ing. — TRANSAMERICAN AD-
VERTISING DISTRIBUTORS,
Box 748, Milwaukee, Wisconsin.

WANTED: Part time stenograph-
er. Must be able to take dictation.
Write experience, details first let-
ter. Address Box "A" Eastland
Telegram.

"WILL SELL" baby grand piano
also Spinet Console piano now
stored in Eastland at sacrifice
rather than ship. Address JACK-
SON FINANCE CO. 1101 Elm
St., Dallas, Texas.

LATHAM'S RADIO SHOP: RCA
Tubes. Reasonable rates. Work
guaranteed. Located in Rowe Shoe
Shop.

FALL CHICKS PAY! We sell on-
ly quality chicks. Bring your eggs
Saturdays for custom hatching.
Fraser Hatchery, Ranger.

ANTIQUe GLASS: Special price,
Tuesday, Wednesday and Thurs-
day.—MRS. A. D. DABNEY.
FOR SALE: Morton Valley school
board will accept sealed bids for
the Yellow Mound school building;
Bids will be opened September
7th.

FOR SALE: Helpy Self Laundry,
711 E. Walker, Breckenridge,
Texas. Steam system; good busi-
ness; terms.

Advertisement for Gebhardt's Deviled Sandwich Spread, featuring an illustration of a woman and text describing the product.

Telephone System
Of Capitol Is Large

AUSTIN — Texans frequently
become impatient with the end-
less miles of red tape, the time,
trouble, effort, cost, and compli-
cated methods involved in con-
ducting state business. Just how
complicated the Texas state gov-
ernment is might be judged
roughly by the number of build-
ings the government occupies in
Austin and the number of tele-
phones used by state officials.

Government officials in the
capital occupy 33 separate build-
ings, scattered from Austin's
south side to the state schools and
asylums on the northside. One
hundred and forty-nine telephones
are listed in the directory, plus
22 branch systems. As branch ex-
changes usually have ten or more
phones, that means at least 220.
These, plus 149, make 339 tele-
phones used by state officers—
enough to serve an average town
of 1,845 population.

Eastland Woman
At Family Meet

Mrs. Veda Hudson and sons of
Eastland attended recently a re-
union of the descendants of the
late Robert Rasco of Sipe Springs
at a two-day gathering at Leu-
ders.

Also attending from the coun-
ty were Mr. and Mrs. L. T. Rasco
of Gorman.

Lobster Trap Bed
Catches Alligator

SEABROOK, N. H. — Maybe
this alligator was trying to emu-
late Douglas Corrigan's wrong-
way flight.

Anyhow, Russell Parker found
the 'gator sunning itself near a
lobster trap washed ashore during
a recent storm. The captive is be-
ing exhibited in a tub of fresh
water.

Nursery Personnel
Attends School for
Federal Employees

Mrs. Joe C. Stephen, superin-
tendent of the Works Progress
Administration nursery project at
Eastland, and other Eastland em-
ployees in the work Thursday were
at Brownwood to attend a two-
day federal nursery school.

Beside Mrs. Stephen, the fol-
lowing were scheduled to attend
with the superintendent: Mrs.
Grace Burke, Mrs. Julie Lindsey,
Mrs. Loraine Harkins.

Negro's Wife Takes
Money, Auto, Child
Leaves Mate Alone

The fact that there was very
little he could do about it didn't
console an Eastland negro whose
wife this week took his money,
their car and child and went away.

His wife removed \$13 from the
negro's trousers while he was
asleep and without disturbing him,
took their child and left for
somewhere in the family automo-
bile. She had not given any notice
of the departure.

The negro was told by his em-
ployer there was little to do about
it since the car was community
property and the money could be
considered such also. He had pro-
posed to have officers at Dallas,
where he thought his wife might
have gone, arrest her. That, too
he learned, was out of the ques-
tion.

So the negro man has bor-
rowed another automobile in East-
land, had a duplicate key to his
own car made and gone to Dallas.
If he sees the car in Dallas then
he'll have a companion return the
borrowed car and drive his own
home to Eastland.

WED BY JUSTICE

Miss Myrtle Louise Norris and
A. D. Justice of Eastland Rt. 1
were married in the home of Jus-
tice of Peace E. E. Wood at East-
land.

Hours to Register
at Kindergarten Told

Announcement was made Thurs-
day that registration for the 1938-
39 session of a kindergarten at
the West Ward school will begin
Monday, Sept. 12, at 9 a. m.

Advertisement for 666 medicine, listing ailments like Liquid Tablets, Salve, Nose Drops, Headache, etc.

THANK YOU . . .

I wish to thank the good people of this community
for the nice vote given me in Saturday's election
and want to assure you that it will be my purpose
to try and give the best service possible in this
office of District Clerk.

To those who saw fit to vote for
my opponent, that was your privi-
lege and I also assure you there is
no ill feeling on my part, as this is
our great American privilege.

It is the duty of the District Clerk to serve all
people, and that is my desire and aim when in-
ducted into this office on January 1.

THANK YOU!

JOHN WHITE

(Political Advertisement)

HOME OWNER SAVES A THIRD
ON EACH DOLLAR!

The average American tenant could save one-third of every dollar he
gives to his landlord if he owned his own home.

Statistics show that the total money spent in one year by the average
home owner for taxes, interest charges, repairs and up-keep is only
two-thirds as much as the rent paid by non-homeowners at the same
income levels.

These figures are based on a twelve-months survey of 9,000 families
in 140 small communities conducted by the Bureau of Home Economics
of the U. S. Department of Agriculture of recent date.

And it's worth another Third to live in and enjoy your own home. If
it's a home in Eastland, we have it.

EARL BENDER & COMPANY

Abstracts — Insurance — Real Estate — Rentals

Don't Buy Your 1939
Model Automobile

UNTIL YOU SEE THE NEW 1939
PLYMOUTH ON DISPLAY ---- AT
OUR SHOWROOMS----

Saturday September 10th
Or Possibly Earlier

So Beautiful you won't believe
it's a Low Priced Car!

Glamorous New Distinction in Styling . . . Sumptuous
New Luxury Throughout . . . Longer Wheelbase and
New High-Torque Performance — With New Economy
. . . Perfected Remote Control Shifting, with New All-
Silent Auto-Mesh Transmission . . . New Amola Steel
Coil Springs . . . Improved Airplane-type Shock Ab-
sorbers . . . New True-Steady Steering . . . New "Safety
Signal" Speedometer . . . A Sensational New Ride!

Burnside Motor Co

West Commerce Street Eastland

We Smile When We Serve You . . .
YOU SMILE WHEN YOU TASTE THE QUALITY
OF OUR PRODUCTS!

BACON Best Breakfast . . . Lb. 35c
Cerro Sliced . . . Lb. 25c
Sugar Cured Squares Lb. 15c

Baby Beef

STEAK, Choice Cuts . . . Lb. 25c
ROAST, Choice Cuts . . . Lb. 18c

Hams Sugar Cured Half or Lb. 25c
7 to 11 Lb. Avg. Whole

Pork Chops Lean Cuts Lb. 25c

Big Bologna . . . Lb. 10c

Fryers Pen Fed Lb. 20c
2 to 3 Lb. Avg.

Cheese, full cream . . . Lb. 18c

OWNED AND OPERATED BY

S. L. (LEON) BOURLAND

Market Located in A. & P. Store

FOR BEST SERVICE

Please get your clothes to us early
for cleaning and pressing!

PHONE 20

We'll get 'em and bring 'em back!

WILL BE CLOSED MONDAY
ACCOUNT LABOR DAY

HARKRIDER'S CLEANERS &
DYERS

West Main Phone 20 Eastland



PIGGLY WIGGLY

PIGGLY WIGGLY

# SALE OF CANNED VEGETABLES

## Reduced From Our Regular Low Price



CUT STRINGLESS  
**BEANS**  
LIFE BRIGHT YOUNG  
**PINACH**  
RD PACK  
**OMATOES**

### YOUR CHOICE

**4** **NO. 2 CANS** **25c**

CASE OF 24 CANS (Straight or Assorted) \$1.47

**Corn**  
Libbys Cream Style Golden Bantam No. 303 Cans **10c**

Texas Valley Pack **Kraut**  
3 No. 2 Cans **21c**

Texas Special **Hominy**  
2 Extra Large No. 2 1/2 Cans **15c**

Dinner Club Small Tender Sweet **Peas**  
2 No. 2 Cans **25c**

Eveready Brand **FRUIT NECTARS**  
APRICOT...NECTARINE  
PEACH...PLUM 12 Ounce Cans **8 1/3c**  
PEAR.....12 Cans

**LUX** FLAKES Regular 9c Large 23c  
**LIFEBUOY** 2 for 13c  
**RINSO** Regular 9c Large 23c  
**LUX TOILET SOAP** 2 for 13c  
**SPRY** SHORTENING 3 Lb. Can 49c

ILLINOIS BEST **CORN** No. 2 Cans **10c**  
LIBBY'S FANCY TENDER **PEAS** No. 2 Sieve Early June No. 2 Cans **15c**  
LIBBY'S **Peaches** 2 Tall Cans **23c**  
ROSEDALE **Apricots** 3 Large Cans **50c**

LIBBY'S HAWAIIAN **PINEAPPLE** Fancy Crushed No. 2 Cans **15c**  
LIBBY'S NEW PACK **WHOLE PEELED APRICOTS** 2 Tall Cans **23c**  
SKYWAY **PEANUT BUTTER** 2 Pound Jar **25c**  
SCOTTOWEL **PAPER TOWELS** Per Roll **10c**  
SOFTASILK **CAKE FLOUR** Regular Package **29c** One 10c Bottle VANILLA **FREE**

WHITE HOUSE **APPLE BUTTER** 57 Ounce Jar **29c**

LIBBY'S SOCKEYE **FANCY RED SALMON** Tall Cans **23c**

MAXWELL HOUSE **TEA** Stimulating Served Iced! 1/4 Lb. Pkg. **19c** TEA GLASS **FREE** with each 3/4 Lb.

PIPKIN'S SPECIAL **COFFEE** Ground as Bought—Per Pound **15c**

FEDERAL FULL COUNT **MATCHES** 3 Big Boxes **10c**

### QUALITY MEATS IN OUR MARKETS

**SALES** Sour or Dill Quart Jar **15c**  
**STUFFED** Spanish Mantanillas 3 Oz. Jar **10c**  
**CARLOAD OF MILK** 3 Tall Cans **19c** 3 Small Cans **10c**  
**TTED MICHIGAN BERRIES** For those tart Tangy Pies 2 Cans **23c**  
**R'S STAR CANNED BEEF** No. 1 Square Cans **20c**

**BIT MIX** Delicious for Salads—Delightful for Cock tail! Tall Cans **10c**

**R DEL MONTE PARAGUS** Early Garden No. 2 Cans **23c**

**LE WHIP DRESSING** Quart Jar **39c**

**OR GARTH'S TEXAS RAPEFRUIT JUICE** 3 No. 2 Cans **20c**

**AR'S REFRIGERATOR BOTTLE RAPE JUICE** Pure Sweetened Juice of Concord Grapes Quart Bottle **27c** Pint Bottle **15c**

### FINEST QUALITY FRUITS & VEGETABLES

**RAPES** TOKAY **3 lbs 25c**

**TENDER COLORADO GREEN BEANS** 2 Lbs. **15c**

**ACHES** Per Lb. **9c**

**NANAS** lb. **4c**

**Lemons** Large Size Dozen **19c** Oranges Large Size Dozen **25c**

**VELVET KRA** Lb. **5c** **LIMES** Doz. **12c**

**ROP COLORADO RED No. 1's POTATOES** 10 lbs. **19c**

Pipkin's Best **FLOUR**  
6 Lb. Bag **25c** 12 Lb. Bag **43c**  
**24 Lb. Bag 75c**

**OLEO** Lb. **15c** **FRESH FISH and POULTRY**

**ROAST** Fancy Beef Seven-Lb. **18c** Chuck Cut-Lb. **15c**

**PORK** Fancy Lean Chops-Lb. **25c** Lean Sh'd'r Roast-Lb. **20c**

**STEAK** Baby Beef Seven Pound **19c**

**BOLOGNA** lb. **10c**

**SLICED BACON** DECKER'S Lb. **25c** WILSON'S Lb. **35c**

No. 1 **DRY SALT** Lb. **15c** **CHEESE**

**PURE PORK SAUSAGE** Lb. **20c** **lb. 18c**

# PIPKIN'S PIGGLY WIGGLY

WE RESERVE THE RIGHT TO LIMIT QUANTITIES!

PIGGLY WIGGLY

PIGGLY WIGGLY



Now YOU CAN BUY A  
**Firestone**  
 BICYCLE \$1.50  
 FOR AS LITTLE AS PER WEEK

Just received a full line of the latest models — COME IN AND SEE THEM!

**Back to School**  
 ON A BICYCLE  
 for HEALTH!

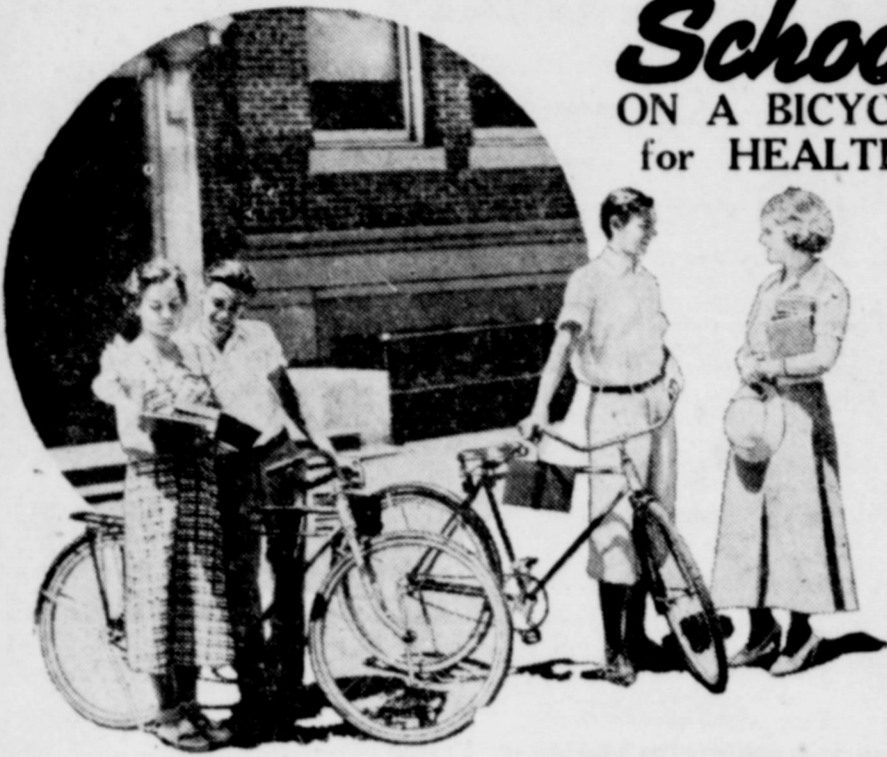

USE OUR MONTHLY PAY PLAN — ONE-THIRD DOWN BALANCE MONTHLY.

**Jim Horton Tire Service**

EAST MAIN ST. PHONE 258 EASTLAND

**\$250,000 Quiz Contest Picture**



Above is Shirley Temple with her new boy friend, George Murphy, who appears with her in her latest picture "A Little Miss Broadway," and which will be shown at the Lyric Theatre next Friday and Saturday. This is one of the \$250,000 Motion Picture Quiz Contest Pictures. Don't miss it! You may win a fortune.

**GROUP WILL ATTEND KP MEET SUNDAY**

Many Eastland county members of the Knights of Pythias, Pythian Sisters and their friends and invited guests are planning to attend the annual homecoming and picnic to be held at the Pythian Home at Weatherford Sunday.

Arrangements are being made in order that all who wish may attend.

By having the celebration on the Sunday before Labor Day, a crowd of 3,000 is expected as 2,000 attended last year. Many lodges and temples have chartered buses for the trip, and many will come by train; most, however will arrive by motor.

The program will begin at 10 o'clock with an invocation by A. J. W. Schmid of El Paso, past grand chancellor. Weylon C. Frasier of Waco, grand chancellor of the Knights of Pythias of Texas, and Jeanette Hensley of Santa Anna, grand chief of the grand Temple Pythian Sisters of Texas will be the principal speakers on the morning program. Rev. Paul Campbell of Weatherford, pastor of the Central Christian Church will deliver the devotional address following the dinner, which will be served in picnic form. Theo. Yarbrough of Weatherford, GKRS, will act as master of ceremonies. Earl Maisel, superintendent of the Pythian Home, will extend the address of welcome. Other Grand Lodge and Temple officers will be introduced for brief talks.

Music will be furnished by the band of Azotos Temple, DOKK, Joe Stumpp, director of the Weatherford bank; Pythian Home Mandolin Club and Boys' Harmonica Club. Other music and entertainment will be presented and several military and fancy drills will be sponsored by the Dokkies, Pythian Sisters and Sunshine Girls. R. D. Evans of Fort Worth, superintendent of the Recreation department, will furnish other entertainment.

**Pipe Underreamed On Coleman Test**

Hoffmann and Page of Eastland and others' No. 1 T. A. Drake, 2,100-foot test five miles east of Coleman in that county, Monday was having eight-inch pipe underreamed at depth of 1,538 feet. It is located in the J. H. Wood survey No. 486.

**LEGAL NOTICES**

Notice is hereby given of a hearing before the County Court, at Eastland County, Texas, on the 12th day of September, 1938, at the Courthouse of Eastland County, in Eastland, Texas, on the application of O. L. Stamey, guardian of the estate of Henry T. Stamey, a person of unsound mind, for permission to execute a mineral lease covering the undivided interest of said non compos mentis in and to the following described tracts of land in Comanche County, Texas, described as follows:

The Southwest quarter of section No. 48, and the Southeast quarter of section No. 47, and the East 40 acres of the Southwest quarter of section No. 47, the said 40 acres being all of the land owned in the Southwest quarter of section No. 47 by the heirs of F. K. Stamey, all of the said land being in the Deaf and Dumb Asylum Land Survey.

O. L. STAMEY, Guardian of the Estate of Henry T. Stamey, a non compos mentis.

**New Plymouth to Be Here Sept. 10**

"Here she comes" says L. R. Burnside of the Burnside Motor company and he asks that everybody be on their toes before they buy a new 1939 model automobile, until they get first hand glimpse of the 1939 Plymouth, which is expected to be on hand in their show rooms on West Commerce street not later than Saturday, September 10th and possibly earlier.

Mr. and Mrs. Burnside have just returned from Dallas where they had a dealers display of the new model Plymouth and its hard to catch up with their enthusiastic description of same. Both Mr. and Mrs. Burnside tell you "It's got everything and then some."

When the Burnside's can catch their breath long enough to tell about the new Plymouth, they will tell you these things: It is so beautiful that you won't believe it's a low priced car. That it has "glamorous new distinction in styling—sumptuous new luxury throughout—longer wheelbase—new high-torque performance—with new economy—perfected remote control shifting—with all silent Auto-mesh transmission—New Amola steel coil springs—improved Airplane-type shock absorbers—new true-steady steering—new safety signal speedometer—and all in all it's a sensational new ride."

Naturally, that kind of description makes one itching to see this wonder of the present century and the Burnside's invite everybody to make plans to be on hand when the new Plymouth for 1939 arrives.

**Connellee Theatre Announces a New Policy**

In line with the policy of the Local Management of the Texas Consolidated Theatres to keep Eastland the Amusement center of Eastland County, they have decided to open the Connellee everyday in the week except Tuesdays.

The New policy calls for Western and Action pictures on Friday, Saturday, Sunday and Monday with the best of the big issued pictures on Wednesday and Thursday. The first of these releases to be shown will be "Magnificent Obsession" on September 7 and 8, "It Happened One Night" September 14 and 15, and "Mr. Deeds Goes To Town" September 21 and 22.

This change of policy calls for an admission price of 10c and 15c on the week ends and 10c and 20c on Wednesday and Thursday.

**Names of Grand Jury Group For Court Are Listed**

Persons notified to report Monday morning at Eastland for the selection of grand jurors for the September term of 88th district court, are as follows:

E. P. Crawford, Cisco; R. L. Perkins, Eastland; J. L. Kuhn, Olden; H. H. Harrelson, Nimrod; H. A. Gilbert, Carbon; I. C. Underwood, Gorman; H. B. Thompson, Gorman; Nick Higginbotham, Rising Star; R. F. Cox, Rising Star; S. D. Nelson, Pioneer; C. M. Pearce, Rising Star; A. L. Stiles, Ranger; J. F. Killingsworth, Ranger; O. D. McDonald, Desdemona; E.E. Daniels, Cisco, and R. A. Crawley, Eastland.

**BACK TO SCHOOL**

and for **WOMEN WHO STAY AT HOME**

The FASHION'S Clothes Will Go To the Best Schools and Places at Home!

We never before have made such extensive preparations for the college girls and stay-at-homes. Early shoppers tell us that our efforts have been crowned with rare judgment in our showing of selections.

Our store is full of the finest merchandise available at the reasonable prices we are asking.

**DRESSES**

ELEGANCE for the tiniest budgets here! All the most talked about Fall Frocks... All fashion-hit frocks you'll love! Sizes for misses and women.

**\$7.95**  
to  
**22.50**

**Wash Frocks**

A Beautiful Assortment Just Received! **1.95 to 3.95**



**SUITS and COATS**

Every New Style Furred and Plain Fall Favorites

WHEN YOU BUY A SUIT... Choose it here, for STYLE and VALUE, either in two or three piece. Wear the complete costume or suit and coat separately. It's the smartest, most luxurious practical item in your wardrobe. Coats are likewise fundamentally correct in every detail, fabric and trim, whether plain or furred.



**12.95**  
to  
**75.00**

**SHOES... FOR FALL**

Styles of wedge heels, platform soles, soft shirrings and drappings, suede, kid and calf pumps, in all new fall colors.

**\$2.95**  
to  
**\$6.50**



**HIGH DRAMA IN THE NEW HATS**

**HATS**  
FINE FELTS  
DRESSY VELVETS  
**\$1.45**  
to  
**\$2.98**  
**DOBBS** ..... **\$5 to \$10**

Let Us Show You Before You Buy... See Our Store Windows  
Complete line of new Fall Accessories to match any costume.

**The FASHION**

North Side Square Eastland

BE SURE . . . .  
BE SAFE . . . .

"Of course I'll be there without any trouble daddy bought Seiber lings!"



Every home that has a car should have a full set of SEIBERLING TIRES It's the logical thing to do!

ALWAYS BUY

**SEIBERLING**

USE OUR MONTHLY PAY PLAN — ONE-THIRD DOWN BALANCE MONTHLY.

**Jim Horton Tire Service**

EAST MAIN ST. PHONE 258 EASTLAND



# STRUMENTS FILED PAST WEEK LISTED

Instruments filed the past week in the office of County Clerk R. Halloway:

Agnew et al to the public; Shearon Bonner to Shearon Bonner, Jr., warranty deed; L. R. Burnside et ux to S. Brock et ux, warranty deed; Brooks et ux, warranty deed; C. L. Claborn to W. Adams, Jr., mineral deed; Savings and Loan association to Bruce L. Campbell, et ux, warranty deed; Bruce L. Campbell et ux to Morgan Bryan, trustee of trust; W. O. Curtis et al to the public, affidavit; T. Cooper to W. A. Roush, oil and lease; Minnie F. Chaney et al to J. V. Dobs to Mrs. Margaret Greer, assignment of oil

# LET US... LOVE YOUR HOUSEHOLD GOODS!

Washed closed vans to any part in Texas, Oklahoma or Mexico.

## CALL 314

For Estimates on Your Moving Costs!

# TOM LOVELACE

TRANSFER & STORAGE Add. 115 E. Commerce

# Hamner Undertaking Co.

Phones 17 and 564 DAY OR NIGHT AMBULANCE SERVICE

AS IS THE USUAL CUSTOM THIS BANK WILL BE

# CLOSED

## MONDAY, SEPTEMBER 5

Honoring the Power of Labor and Progress!

Constructive, forward steps... always the aim of the American people. These great strides of progress are the result of a great nation completely cooperating in every phase of industry and business. As long as this great power of cooperation endures, the progress of America and its people cannot be stopped!



PLEASE ATTEND TO YOUR BANKING NEEDS THIS WEEK END!

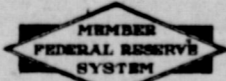

# Eastland National Bank

# Motion Pictures Greatest Year!



George Raft and Dorothy Lamour in "Spawn of the North," Paramount's epic film of the salmon industry.



Tyrone Power and Norma Shearer in "Marie Antoinette," Metro-Goldwyn-Mayer's screen masterpiece.



Fred Astaire and Ginger Rogers together again, in "Carefree," RKO's Irving Berlin Musical.



Gale Page and the three Lane Sisters—Lola, Priscilla and Rosemary in "Four Daughters," Warner Bros.' sensational dramatic hit.

The 1938-39 Motion Picture Year bids fair to be the greatest in the industry's history. For this year the motion picture theatres and producers have joined together in a nationwide celebration to launch what they assure us will be "motion pictures' greatest year." All studios are going full blast and production has hit a new high in Hollywood. A \$250,000 Movie Quiz Contest is also in progress to further intrigue the public interest. Above are scenes from five of the new year's outstanding pictures, which will shortly be seen in the nation's leading theatres.

# It's Easier for Motorists to Turn In Some Cities

Making a right hand turn at a street intersection is a simple operation and, yet simple as it is, accident reports show that complications disastrous to both motorists and pedestrians often arise.

Most street intersections were laid out in the days when it was not much trouble to swing the vehicle around at right angles, for it was drawn by a slow-moving horse or two. But right angles and automobiles don't mix very well, and so cities and towns in growing numbers are cutting back corners at street intersections.

Not only are ordinary intersections falling under the onslaught of the shovel and paving mixer, but also the more bothersome intersections such as where subdivisions with their own layouts are joined to the parent city with a consequent jumble of jogs and off-sets.

Paschall to Elmer Berry, warranty deed; Paul Poe et ux to Chas. S. Sandier, warranty deed; E. E. and Laura Parker to Paul Madison, warranty deed; T. E. Pope et ux to T. L. Lockhart, warranty deed; J. M. Radford Grocery company vs. Steele Hill, abstract of judgment; L. M. Reynolds to E. D. David, quit claim deed; W. A. Roush to Fred B. Vonder Hoya, assignment of oil and gas.

L. V. Simmonds et ux to L. M. Cawley, warranty deed; Jack Locke Sanderford et al to Mrs. B. R. Hughs, quit claim deed; W. M. Sneed et ux to Estelle Davenport, release of vendor's lien; Standard Savings and Loan association to W. H. Mullings, release of deed of trust; Service Bureau, Inc., vs. J. H. Erwin and O. R. Erwin, abstract of judgment; Mrs. Alice Stevenson to City of Eastland, quit claim deed; Roy Ralph Winfrey to C. W. Walker, warranty deed, Wright Herring company, Inc., et al, to City of Cisco, sheriff's deed; J. Williams to C. E. Parrish, warranty deed; W. M. Weber to Arnold A. Anderson, bill of sale; F. D. Wright et al to Wilbur A. Roush, oil and gas lease.

**First Aid for Constipation**

# Nyal Mineral Oil

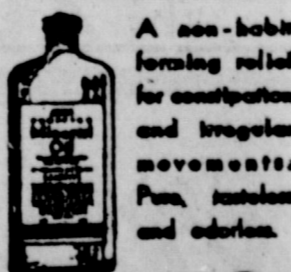

A non-habit forming relief for constipation and irregular movements. Pains, indigestion and colic.

Full Pint... 59¢ Corner Drug Store Eastland

Among the outstanding examples of street correction are those of Seattle and Oklahoma City. Both cities have used federal relief funds, and the initial projects have been so successful they plan to continue the work.

In three years Seattle has rearranged some 50 intersections, paving the rounded turns with concrete to match existing pavement. The city is continuing the process with an annual appropriation of \$25,000 for the purpose.

Oklahoma City plans to set back all corners in the city with 800 already adjusted to make turning easier and safer. Nearly every corner in the city had a 10-foot radius which in laymen's language is almost a right-angle turn. The corners are now being given a 40-foot radius which enables the turning driver to keep to the right, away from oncoming cross traffic.

# SAINT RITA'S SCHOOL WILL OPEN SEPT. 6

Announcement was made today by Rev. Fr. S. E. Byrne, principal, that St. Rita's Parochial school in Ranger will be opened for the 1938-39 sessions on Sept. 6, the Tuesday following Labor Day.

As usual, a full curriculum of studies from the first through the seventh grade will be offered. The school is fully accredited and has furnished for its student body in past years a number of honor graduates from Ranger and other high schools.

Father Byrne states that the school buildings have been painted and remodeled and will be in first class condition for the coming term.

St. Rita's school this year lost the services of Mother Superior Patricia, who has been transferred to a larger institution, but she is succeeded by Mother Superior Mary Agnes, another most capable member of the sisterhood who is devoting her life to the teaching and rearing of children in a Christian atmosphere. The new Mother Superior comes here from the Blessed Sacrament Academy at St. Louis, Mo., where she was in charge of instruction of over 750 children of all ages.

Mother Superior Mary Agnes will supervise instruction of the advanced grades, with Sisters John Michael and Evangelista teaching elementary students. Sister Kieran will have charge of music instruction. Catechism classes are to be taught by Father Byrne.

Sister Evangelista is also a newcomer here, having been transferred from a large parochial school at Jefferson City, Mo.

In the Mexican department of the school, instruction will be by Sister Carmelita, with Catechism taught by Rev. Fr. R. Gonzalez, who was recently transferred here from Abilene to succeed Father Fernandez, who has been given another pastorate.

Registrations are now being accepted at St. Rita's, and prospective students are requested by the faculty to register as soon as possible, in order that everything may be ready for the opening of classes on Sept. 6.

# New Grand Jury to Form On Sept. 5th

Formation of a grand jury for the 88th district court is scheduled Monday, Sept. 5, at Eastland, according to an announcement by officials Wednesday.

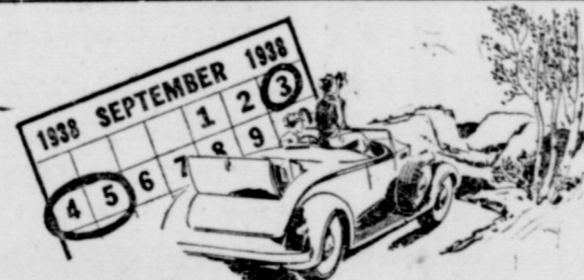

Going Places over the Holidays?

DON'T LET TIRE TROUBLES SPOIL YOUR FUN... GET

# GOODYEAR G-3 ALL-WEATHERS

★ Before you start, get the new 1938 Goodyear G-3

All-Weather — and know that you have under your the safest tread money can buy — know you're riding on the tire that in 1938, for the 23rd consecutive year, is the leader in popularity, sales, performance! Get a set today!

with GOODYEAR "LIFETIME GUARANTEE!"



GOODYEAR "R-1" Goodyear safety and long mileage—at popular prices! AS LOW AS 53¢ A WEEK

GOODYEAR SPEEDWAY A genuine Goodyear, with Goodyear "Lifetime Guarantee" AS LOW AS 50¢ A WEEK

COMPLETE LINE OF AUTO SUPPLIES

- GOODYEAR BATTERIES
- SPARK PLUGS
- LIGHT BULBS
- FLASHLIGHTS
- SEAT COVERS

# LUCAS SERVICE STATION

300 E. MAIN ST. PHONE 50

# Notice TO EVERYBODY!

Will Be Closed Monday — Account — LABOR DAY

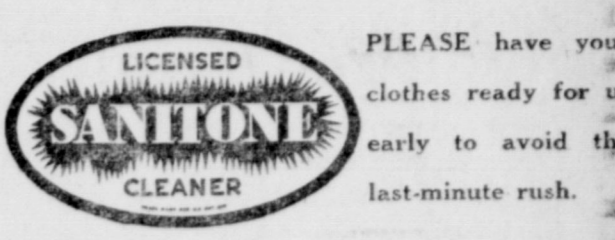

MODERN DRY CLEANERS & DYERS So. Seaman St. Phone 132 Eastland

# IT'S MOTION PICTURE'S GREATEST YEAR!

# New LYRIC

FRIDAY and SATURDAY

SHIRLEY TEMPLE "LITTLE MISS BROADWAY"

With GEO. MURPHY Plus: Pete Smith, Daffy Duck, News!

# SUNDAY - MONDAY

The Season's Gayest Comedy Romance!

Janet Gaynor (of "A Star is Born") ROBT MONTGOMERY FRANCHOT TONE

"Three Loves Has Nancy"

THURSDAY BARGAIN DAY!! ALL SEATS 15c

# TUESDAY - WEDNESDAY

It's Back to Thrill You Again!

Spencer Tracy LORETTA YOUNG

"MAN'S CASTLE"

Plus: Edgar Kennedy and Musical Short.

# THE JONES FAMILY

"A TRIP TO PARIS"

\$250,000.00 in CASH PRIZES MORE THAN 5000 INDIVIDUAL AWARDS

# CONNELLEE

In our efforts to keep Eastland the Amusement Center of Eastland County... This Theatre will be open every day except Tuesdays...

FRIDAY - SATURDAY WESTERN ACTION! with Bob Baker FUZZY KNIGHT in "THE LAST STAND" Open at 12 Saturday!

SUNDAY - MONDAY Gene Autry "MAN FROM MOUNTAIN" ADM. 10c - 15c

WEDNESDAY - THURSDAY Robert Taylor Irene Dunn in "MAGNIFICENT OBSESSION"

ADMISSION 10c - 20c Motion Pictures Are Your Best Entertainment!



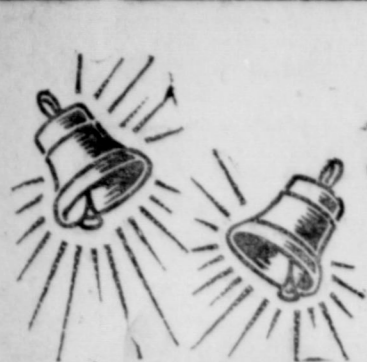

# Ding-dong!



# VALUES ARE RINGING

YOU'LL SAVE A BARREL OF MONEY AT THIS GREAT EVENT!



## SALE ON NOW!

DO YOUR SHOPPING FRIDAY and SATURDAY! STORE CLOSED MONDAY ACCOUNT LABOR DAY!

### BACK TO SCHOOL

# Economy Sale

## VALUE RULES for all MOTHERS

<b>PRINTS</b> 36 inches wide . . . All fast color . . . Come early to get your choice! Per Yard— <b>5c</b>	<b>SHIRTING</b> 36 inches wide . . . Fancy woven madras! The patterns are beautiful! Fast color! Per Yard— <b>15c</b>	<b>36-inch Unbleached MUSLIN</b> Will bleach white in just a few washings! Per Yard— <b>4c</b>	<b>SILK REMNANTS</b> 1-2 to 1 yard to piece—Black and navy. Each— <b>5c</b>	<b>Children's 'KERCHIEFS</b> Colored borders with stitched edges. Size 9x9. Each— <b>1c</b>	<b>BLANKETS</b> Single cotton plaid . . . size 70x80. Pink, blue, gold and green. Each— <b>43c</b>	<b>BED SPREADS</b> 81x105. Cotton wrinkle, big size. Colors blue, gold, rose and green. Each— <b>47c</b>	<b>36-inch Printed PERCALES</b> 80x80 square. New fall patterns and colors in florals, check plaid. All fast colors. <b>17c</b>
---	--	---	--	--	---	---	---

**Misses' Satin SLIPS**  
Made with the brassiere top and elastic in back. Size 13, 15, 17.  
**47c**

**Children's ANKLETS**  
Dark colors . . . navy, brown and red . . . In all sizes. Per pair—  
**8c**

**Children's Ribbed HOSE**  
Just the thing for school wear. Tan and brown. 5½ to 10.  
Per Pair—  
**10c**

**NEW FALL DRESSES**  
Beautiful dresses in a spirited group of gay, youthful fashions . . . The fall styles are distinctive . . . Colors of black, wine and green.  
**\$3.95**  
—and—  
**\$5.95**

**NOW for Your COAT**  
Extremely smart new coats for fall and winter . . . A thrilling collection in such smart styles as swagger, semi-filled and dressy coats. You must come in and see them to appreciate them.  
**\$9.90**

Here you'll find those new dresses that are destined to be fall and winter outstanding successes.

USE OUR LAY-AWAY PLAN!

**Boys' Fancy HOSE**  
A new shipment just received in the new fall patterns.  
Per Pair—  
**10c**

**Children's PANTIES**  
With double crotch . . . sizes 4 to 12 . . . What a value! Per Pair—  
**10c**

**Children's Rayon PAJAMAS**  
Just what the little Miss has been wanting. 2-piece style. 8 to 12.  
**49c**

**Boys' Gray Chambray SHIRTS**  
2-Pocket front. Extra quality. Only a limited quantity!  
Sizes 12 to 14. Each—  
**25c**

**Ladies' Knee-Hi HOSE**  
Full fashioned pure silk and ringless. You must see these! Regular 59c values! Per Pair—  
**29c**

**Full Fashioned Pure Silk Ringless HOSE**  
ALL THE NEW FALL SHADES—  
SIZES 8½ to 10½!  
**2 PAIR FOR . . . 1.00**

**School DRESSES**  
That famous June Preston frock! Made of fine mercerized poplin! Sizes 7 to 16—  
**98c**

**New HANDBAGS**  
The season's smartest bags in a thrilling variety of styles and colors. Smooth and grain leather. Colors, black, wine, Havana, green—  
**98c**

**HIGHLY STYLED SHOES FOR FALL IN KID AND COMBINATIONS!**  
**\$2.98**

**Ladies' Oxfords**  
Low heel with rubber sole for everyday wear. Black and brown.  
**\$1.19**

**Children's Shoes**  
Just the shoe for school . . . **98c**

**Children's DRESSES**  
Made of 80 square prints. All new style . . . a special buy for school . . . Sizes 7 to 14.  
**47c**

**Silk Lengths**  
Each piece has enough for a dress. 3½ to 4 yds. Fall's newest materials. Solids and prints.  
Per Length—  
**\$1.98**

**JUST ARRIVED! New Shipment Ladies' Shoes**  
High and low heel, pumps and ties . . . Black and brown—  
**\$1.98**

**New Fall Hats**  
High Crowns . . . Breton . . . Rolled Brim . . . Mannish Effects!  
Young women's and matrons' styles—  
Save at Burr's! Black, navy, blue, wine. **98c and \$1.98**

**Free Candy For the Kiddies**

**Pencil BOXES**  
What you need for school.  
**15c**

**Two Pocket Brief Cases**  
Make an excellent book carrying case. 2 leather straps.  
**88c**

**Note BOOKS**  
Filled with paper.  
**7c ea.**

**SPECIALLY PRICED**  
Men's work shoes. Black retan leather. Plain toe. Leather sole and rubber heel. Sizes 6 to 11. What a Value! Also boys' sizes!  
**1.69**

**SCHOOL OXFORDS**  
Black and brown oxfords, patent one strap. They're dandies!  
Black and brown . . . in the newest styles . . . They have a good leather sole. Sizes 3½ to 8.  
**198**

**SEE how these work shoes have been built to give you everything in sturdiness and comfort . . . at a price that means savings!**

**Men's OXFORDS**  
Black and brown . . . Cap toes and wing tip.  
**\$2.98**

**MEN'S NEW FALL SUITS**  
All wool. Plaids and stripes. Single and double breasted. Why pay more?  
EXTRA PANTS . . . \$4.00  
**15.95**

<b>Men's Cotton SOX</b> Colors are black and white. What a value! Per Pair— <b>5c</b>	<b>Men's Dress SHIRTS</b> Non-wilt collars. Full cut, fancy broadcloth in fast colors. Sizes 14 to 17. <b>77c</b>	<b>Men's Covert SHIRTS</b> Gray covert, fast color. Full cut. Sizes 14½ to 17. A real work shirt for— <b>49c</b>	<b>Ladies' PANTIES</b> Regular 25c values. Several different styles. In small medium and large. Pair— <b>17c</b>	<b>SLIPS</b> Sweetheart satin . . . in tailored style with pure edge bottom . . . adjustable strap. Size range is from 34 to 44. <b>49c</b>	<b>Ladies' Nainsook GOWNS</b> Embroidery and applique trim, tucked sides and belts. 50" long. Each— <b>21c</b>	<b>Boys' Athletic SHIRTS</b> Swiss rib corded cotton! Sizes 24 to 34. Each— <b>10c</b>	<b>Boys' Khaki PANTS</b> Dickie Brand. Fast color. Both khaki and suntan color. Sizes 6 to 16. <b>89c</b>	<b>Boys' OVERALLS</b> Blue 2-20 weight. High back. 6 to 14. What a value for only— <b>39c</b>
--	---	--	---	---	---	---	---	---

**Novelty Velour SCARFS**  
Sizes 8½x22½. Embossed velour with print floral. 6-inch rayon fringes on ends.  
Each—  
**25c**

**Mexican Net Panel CURTAINS**  
Size 36"x24"! Two-tone color combinations with colored border effect. Rust, blue and green. Each—  
**17c**

**Men's Khaki PANTS**  
Sanforized and fast color toupe herringbone. Sizes 29 to 42.  
Pair—  
**98c**

**Burr's DEPARTMENT STORE**  
**EASTLAND**

**MEN'S SHORTS**  
Sanforized shrunk, with saddle, with stitched sides. Best shorts we've ever had for this money only—  
**25c**

**Boys' SHIRTS**  
Fancy broadcloth . . . Fast color. Sizes 6 to 14.  
Each—  
**49c**

**Kitchen TOWELS**  
Part linen checked towels. Size 16x28. Red, blue, gold, green. Each—  
**5c**



# Men's Shop Stage Its Back To School Sale

### ANNIVERSARY STORE ALSO BEING NOTED

to School and tenth anniversary section of the Men's Shop.

For ten years Julius Kraus has been at the helm of this valuable store for men in Eastland. During that period hundreds of friends have been made and at no time has the store failed to deliver the exact quality of merchandise that they have represented to the customer. That's a record worth bragging about and one that has a greater value than course and cut business methods.

In keeping with this record, the Men's Shop is staging an event that will be worth while to every man, to make it his business to visit the store during the sale and select their entire needs for fall and winter. The store is brimful of new fall and winter merchandise and the usual top quality which costs no more in the long run is being offered at reduced prices, as an appreciation for the favors extended to the store over the ten year period.

### Values Are Being Offered Throughout the Store For Big Event

All good deeds are transacted on a basis of "for value received." There is no exception to this rule of a firm serving a community with the very highest type of merchandise and service for a period of ten years.

The store carries the voice of the people of this entire county announcing the Back

## You Can Afford to Own One of These

### LOOK! Every Car A Bargain USED CARS

- 33 CHEVROLET 4-door sedan—good tires and good quiet motor ..... **\$275**
- 31 BUICK 4-door sedan! Six wheels good tires, paint A-1 in every way..... **\$225**
- 34 PONTIAC Coupe—good slick car ..... **\$285**
- 32 PONTIAC Coupe! New tires, motor just overhauled in our service dept. .... **\$225**
- 33 CHRYSLER 4-Door Sedan—6 wheels. Nice clean family car..... **\$295**
- 28 CHEVROLET Coach—dandy for the money ..... **\$45**
- 31 CADILLAC 4-Door Sedan ..... **\$150**
- 29 PONTIAC Coach ..... **\$85**
- 27 PONTIAC 4-Door Sedan ..... **\$25**
- 27 CHEVROLET Coach ..... **\$25**
- 34 OLDSMOBILE 4-Door Sedan ..... **\$375**
- 36 OLDSMOBILE "8" 4-Door Touring. Low mileage. NEW CAR GUARANTEE! Clean all over!! Radio equipped—S. Royal Master tires ..... **\$675**
- 35 PONTIAC "6" 4-Door Touring Sedan. New tires, quiet motor—NEW CAR GUARANTEE ..... **\$425**

### WIRHEAD MOTOR CO

### CONNELLY HOTEL COFFEE SHOP

ANNOUNCES PRICE REVISION

Club Breakfasts 20 to 50 Cents  
Lunch 35 and 50 Cents  
Supper Plate 35 Cents  
Dinner 50 Cents

QUALITY PRODUCTS USED!  
WE INVITE YOUR PATRONAGE!

### GET YOUR SHARE OF THIS POT OF GOLD!

5404 CASH PRIZES \$250,000.00

most exciting, fun-jammed contest ever! Get your free 2-page booklet with pictures of your favorite stars at this contest. It tells you how to win the first prize of \$50,000.00 or any one of the other cash awards! Start today! It's a chance you may win a fortune!

### LYRIC THEATRE

PICTURES ARE YOUR BEST ENTERTAINMENT!

### Proclamation

WHEREAS, the Producers, Distributors and Exhibitors of Moving Pictures have united in a Fall campaign to establish the greatest year in Motion Pictures and to emphasize the value and pleasure of this type of entertainment, and

WHEREAS, the Theatres in Eastland have always co-operated in every civic enterprise in throwing the doors of the theatre open to worthy charity causes, the relief of flood sufferers, hurricane and tornado victims, and in all respects have been good citizens and business institutions, it is fitting that Eastland as a City should join with the other cities of the Nation in making the coming year Motion Pictures' greatest.

Therefore, as Mayor of the City of Eastland, I proclaim this the beginning of the campaign in Eastland to make this year the greatest in the history of Moving Pictures and humbly ask the citizens of Eastland to consider the economic, social and civic value of these entertainment institutions.

C. W. HOFFMANN, Mayor.

Weathering the storm of depression years is an achievement and only those who have served well and kept the faith have survived. The Mens Shop has done just that.

Connard Reeves, who is associated with the Men's Shop as salesman knows the art of haberdashery and has made a careful study of the styles that men prefer for every season. He has also spent much of his time in the study of fitting footwear and has a degree as the result of a course taken in the fitting of feet and proper lasts for all kinds of foot demands.

Julius Kraus, operator of the Men's Shop needs no introduction to the people of this territory for his ability to purchase the right styles for men in haberdashery and is proud of his selection for the coming season.

Visit the Men's Shop during this sale and see the hundreds of new items of men's apparel as well as slacks sportswear for women. Your response to this sale is your congratulations for their continued success and the privilege of continuing their valuable service.

Nationally advertised lines of merchandise are featured in all their Florheim and Jarmon Shoes, Stetson, Berg and Dobbs Hats, Cheney and Beau Brummel neckwear, Wilson Bros.' shirts and other men's apparel. In fact all important nationally advertised lines are carried. This means quality, and their prices are no more than the average non-advertised brands.

### Offsetting Strain Of Nervousness Is Stressed by Camel

"Let up. Light up a Camel!" to offset the nervous strain caused by the fast pace of modern living, K. J. Reynolds Tobacco Company advises in a new advertising campaign.

The newspaper and magazine copy contrasts the healthy nerves of a dog with the often upset nerves of man. A headline "Don't Let Tension Get Your Nerves!" is followed in the first of a new series of advertisements by the illustration of a Collie and accompanied by the text:

"This Collie dog has a nervous system that is remarkably similar to yours. Like yours it is delicate, complicated. But here is where a big difference comes in: The dog can spring into flashing action—and then relax. While man's nature makes him unkind to his nerves. All too often, we work too hard, worry too much, are fatigued or sleepless from strain. Nerves cry for rest, but we do not hear. Don't let tension "get" your nerves. Give your nerves a frequent rest—a pleasant breathing spell—"Let up. Light up a Camel." Camels help you to remember that you need a brief bit of leisure, for they are mild and mellow, a supremely enjoyable cigarette, made from costlier tobaccos. Steady smokers find that "Let up—light up a Camel" puts more joy into living, and that Camel's costlier tobaccos are mild

and soothing to their nerves." These statements are substantiated by testimonials of well-known people, who lead active, healthy lives and who have found the advantages in following the slogan, "Let up. Light up a Camel!" at frequent intervals.

The new advertisements also acquaint the public with interesting facts regarding the tobacco industry. "Did you know," one advertisement asks, "that over a billion pounds of leaf tobacco will move to market this season? That there are 26 different types of American-grown tobacco, by U. S. Government standards, and of course, great variations in quality and grades? That from the time the tobacco seedlings are first planted, Camel buyers study soil conditions, weather and local cul-

ing methods? They know where the choice grades are—the high-quality grades, delicately mild in flavor and fragrance. Camel experts buy accordingly. Over the years, it has come to be a recognized fact in the tobacco trade that Camels are a matchless blend of finer, more expensive tobaccos—Turking and Domestic."

Each advertisement includes the challenge "Smoke 6 packs of Camels and find out why they are the Largest-Selling Cigarette in America."

In addition to the consistent use of newspaper advertising space and magazine advertising both in color and black and white, the R. J. Reynolds Tobacco Company is using radio extensively.

Benny Goodman, King of Swing, and his band continue to play throughout the summer over the coast-to-coast Columbia network at 8:30 (EST) Tuesday evenings. Eddie Cantor and his great comedy cast will return to the air for Camels on Monday evenings in the fall.

### Attention Called To Dates of Fair

Attention has been called by officials to the change of dates for the Rising Star annual fair to Sept. 22-24.

The dates were Sept. 15-17.

### CARD OF THANKS

There are no words that can express my sincerest appreciation for the wonderful vote that was given me in the run-off primary. I am deeply grateful for the hundreds of friends that rallied to my support and did all they could for me, not only by their vote but in the personal service that they rendered.

I fully realized that I had a tremendous job on my hands to get to see everybody personally in the county in the short time that I had, but I did my best.

I want all those who did not vote for me to know that I hold no ill will towards them and value their judgment for what they did.

I only hope that I can from time to time see everybody and thank them for the interest that was taken in the race that I made.

Gratefully and sincerely yours,

### CLAUD (CURLEY) MAYNARD

### TO THE VOTERS OF DISTRICT 107

I cannot express in words my gratitude for the generous support and expression of confidence which you gave me in Saturday's election. The only way that I know to do so is to give you the best that is in me during the two years of my service for you in the Texas Legislature. It is my determination to carry out to the letter every pledge and promise which I made, and I shall at all times stand ready to be of service in whatever honorable and just capacity that is possible.

The voice of the people of this district shall be my guide. For those who did not vote for me in the election I hold no ill will. They exercised their sovereign right as citizens, and I shall be their representative as much as the representative of those who voted for me. I ask the cooperation of all the people so that we may move into the next two years as a unit, determined to seek the best for all and to make these two years a time of real accomplishment for this district and the state.

Gratefully yours,

### OMAR BURKETT

## SWANK Featured At The Men's Shop



1. Set of Personalized cravat chain, key chain, Elbo-Links and collar holder. Yellow gold finish, \$5.50; white gold finish, \$5.
2. Set of cravat chain, Airway Links and collar holder, 1/20th 12 kt. gold filled, \$8.50. Other sets \$3.50 and up.
3. Set of Sultan pearl (white or smoked) Elbo-Links and studs, \$3.50; with vest buttons to match, \$5. Other sets \$2.50 and up.
4. Faceted stone Airway Links, 1/20th 12 kt. gold filled. Simulated garnet, sapphire, blue moonstone and black onyx. \$5. Others \$1 and up.
5. White pearl full dress set and smoked pearl tuxedo set with yellow gold finish stem-winder key chain. \$10.
6. Set of buckle, cravat chain and collar holder, 1/20th 12 kt. gold filled, \$10. Other sets \$3.50 and up.
7. Set of knife and waldemar chain, 1/20th 12 kt. gold filled, \$8.50. Other sets \$2.50 and up.
8. Set of genuine marcasite initial cravat chain and Elbo-Links, yellow or white gold finish, \$4.50.
9. Set of Gothic initial Ty-Swing and Airway Links, yellow gold finish, boxed, \$2.50.
10. Set of birthstone tie clip and Elbo-Links, with simulated birthstone for each month, boxed, \$2.50.
11. Jeweled ensemble of Elbo-Links, money clip and tie clip, yellow gold finish, in a variety of stone colors, boxed, \$4.

**Hotel Garage**  
MAGNOLIA PRODUCTS  
HAL JACKSON, Mgr.  
Storage and Tire Service  
West Main Phone 42

**ELECTRICAL APPLIANCES**  
Texas Electric Service Co.

For COMPLETE Markets and Financial News THE WALL STREET JOURNAL  
Relied upon by business men and investors everywhere. Send for free sample copy.  
44 Broad St. New York



CONGRATULATIONS-----

—AND—

BEST WISHES

FOR A  
CONTINUED ERA  
OF SUCCESSFUL YEARS!

EASTLAND NAT'L BANK



**HENRY  
PULLMAN**

As usual greets a fellow business firm with hearty good wishes and here's hoping the Men's Shop will have many more prosperous years.

**EASTLAND  
IRON & METAL  
COMPANY**

CONGRATULATIONS-----

TO

THE MEN'S SHOP

ON THEIR 10TH  
ANNIVERSARY

CONNOLY SHOE CO.

STILLWATER, MINNESOTA

BEST WISHES

—AND—

CONGRATULATIONS-----

TO

THE MEN'S SHOP

ON THEIR 10TH  
ANNIVERSARY

CALIFORNIA  
SPORTSWEAR  
COMPANY

LOS ANGELES, CALIFORNIA

**SALE  
STARTS  
THURSDAY  
SEPTEMBER 1ST!**



FOR TEN YEARS your Men's Shop has been serving men and young men of this entire community with high quality, nationally advertised merchandises that costs no more in the long run than inferior brands. For the first time in our history we are opening a new season at sale prices! Looks foolish . . . but when we consider the many friends we have made over a period of ten years of service in men's furnishings, we are inspired to let down on the idea of so-called "good business" and spread the advantages of our early before-the-advance purchases to the men and young men of this trade territory. WE URGE YOU to accept our gift in money-saving-values!

**BACK TO SCHOOL  
LUGGAGE**

For men and women . . . Fitted and empty cases, matched sets of airplane luggage, Gladstone zip-pers and Val-A-Pak!



\$8.50 VALUES **\$6.80**  
\$10.00 VALUES **\$8.00**  
\$12.50 VALUES **\$10.00**

\$14.50 VALUES **\$11.60**  
\$18.50 VALUES **\$14.80**  
\$22.50 VALUES **\$18.00**



For Fall . . . sporty  
**FELT HATS**

WEAR THEM for dress or sport! These smart NEW felts are just what you want for fall. Original proportions and effects make these snap-brims, homburgs and tyroleans more attractive than ever. Complete selection!

Stetsons  
Dobbs  
Bergs  
The World's  
Best!



\$3.95 Values **\$3.19**      \$5.00 Values **\$3.95**  
\$6 & \$6.50 Values **\$4.95**      \$7 & \$7.50 Values **\$5.95**  
**\$8.50 Values — NOW \$6.95**

**THE MEN'S SHOP**

**ANNIVERSARY**



**SAVE  
By Buying  
QUALITY**

**Leather and Wool  
JACKETS**

California Sportswear. Styles from the style centers of the world—



\$9.85 Values **\$7.88**  
\$11.85 Values **\$9.48**  
\$12.50 Values **\$10.00**

\$5.95 Values **\$4.76**  
\$6.95 Values **\$5.56**  
\$8.50 Values **\$6.80**  
\$15.00 Values **\$12.00**  
\$16.85 Values **\$13.48**  
\$18.50 Values **\$14.80**

**ALL-WOOL SWEATERS**

Coat styles. Twin sets. Slipovers sleeveless. All to make splendid combinations with our new fall slacks!



\$1.95 Values **\$1.57**  
\$2.95 Values **\$2.37**  
\$3.95 Values **\$3.16**  
\$5.00 Values **\$4.00**

\$5.95 Values **\$4.76**  
\$6.95 Values **\$5.56**

**WONDER**

For school . . . silk and wash  
\$1.95 Values **\$1.57**  
\$3.50 Values **\$2.80**  
• Ho

You Need

**SHIRTS  
FOR FALL**

\$1.65 Values **\$1.19**  
\$2.00 Values **\$1.65**

**TOPCOATS**

• THAT HAVE QUALITY and STYLING . . .



This fall you should have a topcoat that combines genuine fabrics and quality tailoring. That is why you should select your topcoat from The Men's Shop! You have your choice of every style, color and pattern.

\$20.00 Values **\$16**      \$25.00 Values **\$20**  
\$30.00 Values **\$26**      \$35.00 Values **\$28**

BE DIFFERENT or dozen regular AND RITZ every sense of shoulder tailoring patterns!

**THE MEN'S**

East Side of Square

COME EARLY AND AVOID THE CROWDS—



# BACK TO SCHOOL AND



## SALE STARTS THURSDAY SEPTEMBER 1ST!

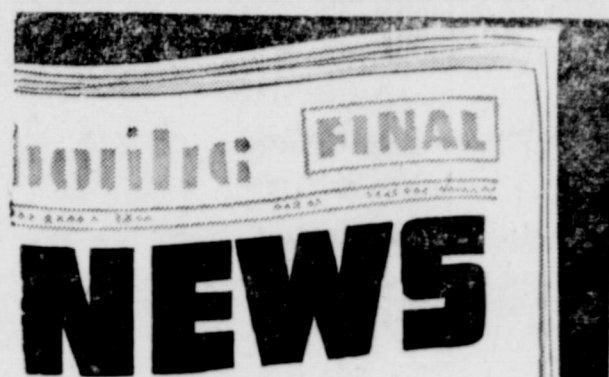

THE MEN'S SHOP KNOWS THE CAMPUS!! FOR TEN YEARS The Men's Shop has supplied the apparel needs for style-minded High School and College-Bound fellows. THIS YEAR, after months of assembling authentic undergraduate attire for every occasion, we present the most personable line-up of student wearables in our long history. AFTER SEEING this complete showing, you'll agree that now more than ever before The Men's Shop Knows the Campus! Come and see "what's what" for Fall '38. YOUNG MEN, and business men, also, prefer our campus apparel for business and sports.

CONGRATULATIONS---- ON YOUR 10th ANNIVERSARY We Are Proud You Are Headquarters For Our "STYLE" SLACKS!



MEL ROSE MFG. CO. DALLAS, TEXAS

in ROBES! Wool, pajama sets. \$12.50 Values \$10.00 \$15.00 Values \$12.00 Match!

### PAJAMAS



Materials of silk madras and broadcloth in a variety of colors and patterns.

- \$2.00 Values \$1.80
- \$2.50 Values \$2.00
- \$3.50 Values \$2.80
- \$5.00 Values \$4.00
- \$5.95 Values \$4.76
- \$8.85 Values \$7.08
- \$9.85 Values \$7.88

### SPORTS WEAR

Bush coats, sport shirts and jackets, in materials of sweater cloth, corduroy, gaberdine and wool suiting.



- \$3.95 Values \$3.16
- \$5.00 Values \$4.00
- \$5.95 Values \$4.76
- \$7.50 Values \$6.00
- \$8.85 Values \$7.08



CALIFORNIA VARSITY SLACKS Belts to Match \$4.95 Values \$3.97 \$5.95 Value \$4.76

- \$6.95 Value \$5.56
- \$7.50 Values \$6.00

They're the Latest!



### Men and Young Men's Shoes

THE MASCULINE APPROACH

TO FALL! COMFORT

Step into fall weather with these stylish, durable shoes, designed to give you the utmost in comfort and the longest wear. This is going to be a Brown and Tan Fall—and you'll find all the latest shades at the Men's Shop.

Designed FOR COMFORT Priced FOR VALUE

Jarman "Friendly Fives" \$5 Values! \$4.45



Connolly Kangaroo and Kid! \$7 Values! \$5.60



FLORSHEIM \$8.75 Values \$7.95 \$10.00 Values \$8.65

SUPPORT-"U" "TOPS" ... with the world's best dressed.. MEN



There's nothing like it for making clothes fit better—look better. Cracks down on unruly waistlines—improves posture—offsets tiring strain at work and play—makes you look better—feel better.

\$200 SIZES 30 TO 44

THE ONLY COMPLETELY DETACHABLE POUCH

Only SUPPORT-"U" gives you this convenient advantage. Extra pouches for Standard models, 25c each—for Deluxe models, 35c each.

The Men's Shop

## ANNOUNCING... FALL 1938 AUTHENTIC HOLLYWOOD STYLES SUITS

STYLED FOR BUSINESS, UNIVERSITY MEN AND HIGH SCHOOL MEN

These distinctive suits... worn by the Stars in Hollywood... have gained in favor each season with University Men and Young Men-About-Town. This fall, the new "Full Chested" model will excite your admiration. And what a kick you'll get out of seeing the newest patterns in chevots, tweeds and worsteds. Smarter! More colorful! More pronounced! See our showing for Fall '38 now!

SPECIAL INTRODUCTORY SALE!

- \$25.00 Values \$19.50
- \$29.50 Values \$23.50
- \$32.50 Values \$26.45
- \$35.00 Values \$27.85
- \$42.50 Values ANNIVERSARY SALE \$32.85



# SHOP

YOU COME — THE BETTER YOUR SELECTION!

It's In Eastland



# PHOTO-FLASHES



**ENOUGH FOR A SALAD**—Manasquan, N. J.—While netting crabs, Dorothy Jordan accounts for these two, which she gingerly holds at a safe distance.



**FALL FASHION HINTS**—(1) A fantastically high dinner hat of black velvet, folded envelope fashion in front, it fits low over the hair like a cap in back. (2) Ermine tails for the sleeves is a new note in the jacket worn by the seated young woman in the black velvet gown. Full draped sleeves are featured in the knee-length coat. The flaring peplum gives a very young look to the Paguin jacket, accented with a tiny black velvet and ostrich hat. (3) A lovely evening cape of silver fox with a very high shoulder treatment that brings the flattering fur close to the face.



**ANOTHER DIMAGGIO HAS HIS "DAY"**—San Francisco, Calif.—Local youngsters hail Dominic DiMaggio, youngest member of the baseball family, when the 19-year-old outfielder with the San Francisco Seals was honored by a "Dominic DiMaggio Day."



**WASH DAY CLASS**—BETTY CO-ED, PROF.: Wash Day as explained by "Professor" Betty (Co-ed) Moore of the University of New Hampshire would seem to be pleasantly simple or simply pleasant. The track equipment of Percy Whitcomb (left) and George Quinn, for instance, can easily be handled in the home laundry which Betty uses as her professional chair. The machine automatically washes, rinses and damp-dries all kinds of clothes under any desired water temperature, while the operator does nothing. Nice work, if a girl can get it.

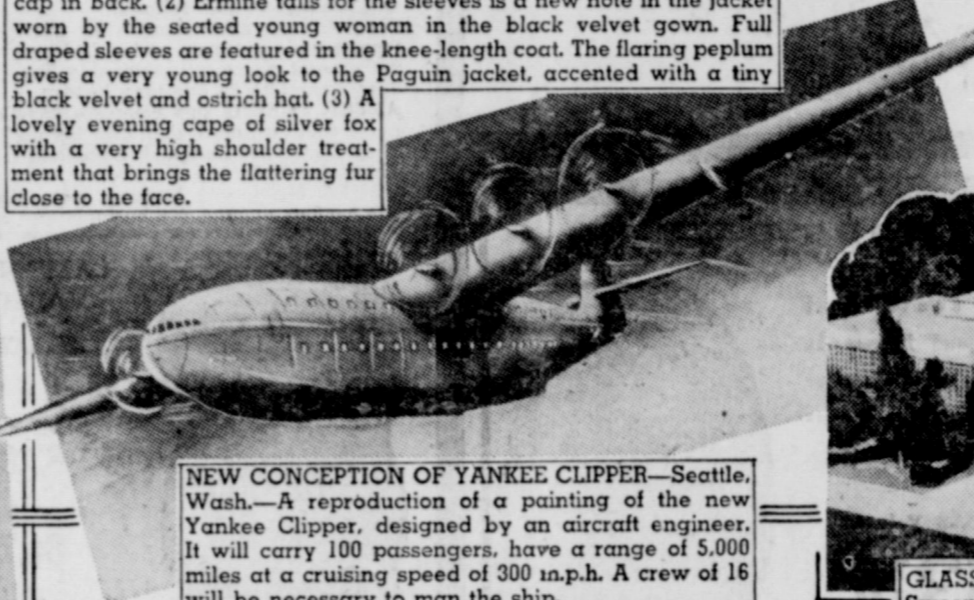

**NEW CONCEPTION OF YANKEE CLIPPER**—Seattle, Wash.—A reproduction of a painting of the new Yankee Clipper, designed by an aircraft engineer. It will carry 100 passengers, have a range of 5,000 miles at a cruising speed of 300 m.p.h. A crew of 16 will be necessary to man the ship.



**GLASS CENTER AT WORLD'S FAIR:** Sweeping curves of the million dollar Glass Center building at the New York World's Fair are shown in this model of the structure. The building, to be constructed of glass primarily, will be surmounted by a 108-foot tower of blue plate glass and glass block.



**WHAT'S NEW?**—This young doe comes out of the hills regularly, at Visalia, Calif., to get the latest gossip from her bosom friend, the farmer's dog.

**PROSPERITY IN AFRICA:** (Right) Brass ring ornaments with which this native woman of interior Africa is bedecked are a sign of prosperity in her family. The wire bangles were purchased from a trader to whose sales offerings the natives are highly susceptible. It doesn't take long for an African husband, for instance, to spend the twenty-five cents a day which he might earn in the big copper producing fields of the Belgian Congo and Northern Rhodesia. An import tax is protecting the American mining industry against African competition.



**CONQUERS BALTIC**—Miss Jenny Kammersgaard, 17, the Danish long-distance swimmer, breasting the waters of the Baltic during her swim from Gedser, Denmark to Niegenhagen, on the German coast. Her unofficial time for the 26-odd mile crossing was 40 hours 20 minutes.



**SWEDEN'S YOUNGEST PRINCESS**—Stockholm—Princess Desiree, daughter of Prince Gustaf Adolf, eldest son of the Swedish Crown Prince, and Princess Sibylla, at the age of six weeks.

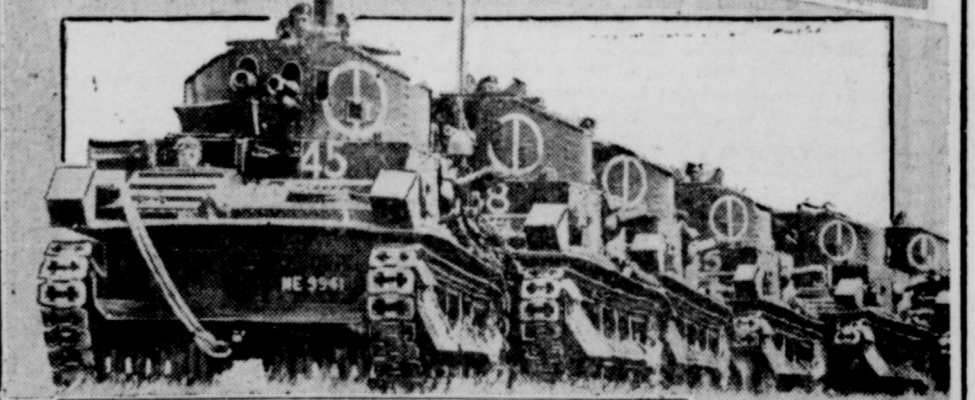

**MOBILE FORTS FOR BRITISH LAND FORCES**—Tilthead, England—An assembly of new type tanks assigned to the Royal Tank Corps. The powerful land forts provide a striking illustration of the mechanical strength of the British Army.

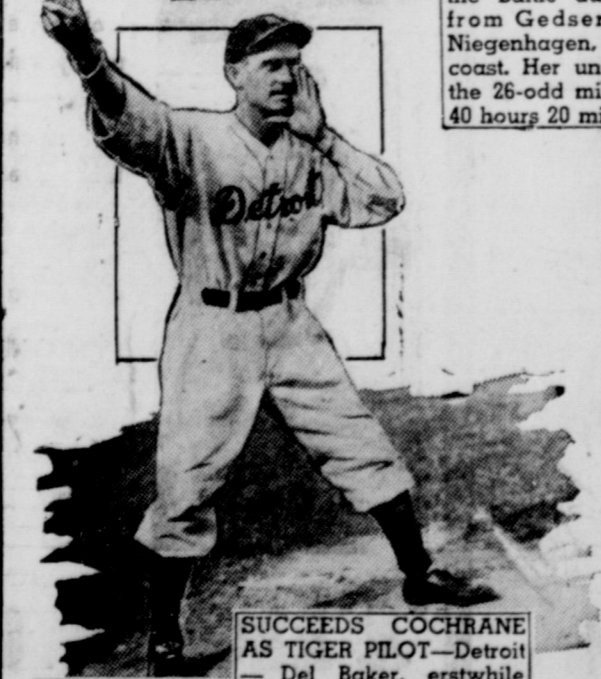

**SUCCEEDS COCHRANE AS TIGER PILOT**—Detroit—Del Baker, erstwhile coach of the Detroit Tigers, who has been appointed as manager of the American League, succeeding Mickey Cochrane.



**THE GIRLS AT MONTAUK, LONG ISLAND, BEAT THE FOOTBALL SEASON WITH PRACTICE**—Taking the play away from the husky men, these young mermaids on the beach at the Surf Club line up in football practice with the ocean as a background. (Left to right) front row: Joyce Appleyard, Alice Miller, Claire Castleberry, Joan Jennings, Frances Pospisil. In the "backfield" Emily Carson calls the signals with Marjorie Miller and Isobel Stenn as "half-backs."



**CORRIGAN WINS AGAIN:** Douglas (Wrong Again) Corrigan was presented with a silver bowl and tray by Lowell Thomas (right) on behalf of the Association of Men With Wings, national organization formed to bring back the original Wright airplane from England. Mayor LaGuardia of New York (left) looked on during the ceremonies.