

THE WEEKLY CHRONICLE

Eastland County's Own Progressive Publication For All The People

(Established November, 1887)

EASTLAND, TEXAS, FRIDAY, JULY 29, 1938

NO. 39

The Chronicle is the only weekly newspaper in Eastland having a paid subscription list

NTY GROUP INVITED TO MEETING

Judge W. S. Adamson, Don Parker and members of the court have been invited to attend a special meeting of the Texas County Judges' Association at Fort Worth August 5, at Fort Worth. The meeting will be held at the Highway Department road building.

Expected at the meeting are Harold M. LaFollette, state judge, and Robert Lee Bobbitt, state highway commissioner. Other members of the state highway commission are: John Wood and Harwood, state highway engineers; Charles Lochhart, state highway commissioner; and George K. Shepley, state highway controller.

and Knights Install Chiefs at Tuesday Meeting

Members of the Knights of Pythias at Eastland were in a public meeting at Castle hall, Tuesday night. The installing officers were: Herold, C. F. Shepperd, Claude and Les Dorsey.

nty Meeting Demos Slated Saturday at 3 P.M.

Lyleria, chairman of the county executive committee, announced Tuesday the county meeting would be held Saturday at Eastland. The meeting will canvass returns of the primary beginning at 3 P.M. and will begin at 3 P.M.

men's Meeting Laws 75 During Two-Day Run

Ruth Ramey, county home station agent, stated Saturday that the "miniature" short for home demonstration members drew an attendance of 75 during the two-day run.

cial's Daughter Proves at Hospital

Olivette Killough, daughter of Deputy Railroad Commissioner I. J. Killough, is improving at a county council meeting. It was stated.

Chief Quizzer



Caught by the candid camera at the Senate Civil Liberties Committee investigation of labor policy of "little steel" companies is Senator Robert M. LaFollette, chief inquisitor. LaFollette's questioning of one company representative led to a laugh when it developed that the witness helped carry Cleveland for LaFollette's father in the 1924 presidential election.

Colored Church to Get New Building For District Meet

The St. Paul Baptist Church (colored) of Ranger will entertain the West Texas Baptist District Association beginning August 16 and continuing through August 21, it was announced today by A. L. Dunn, pastor of the church. Since the old St. Paul church is not large enough to accommodate the people, the Gospel Center church building has been purchased, and is being moved.

As the finances of the church are low the members of the church, and the pastor, are calling upon the white friends of the church, seeking their help and cooperation in this cause. Several of the members have been authorized by the church to solicit funds in order that the building might be moved.

Rotarian Activity Coming Year Told

Work for the Rotarian coming year was outlined Monday by A. H. Henderson of Olden, new president, at the weekly luncheon of the Eastland organization at the Connelley hotel. Carl Springer, Henderson's immediate predecessor, assured Henderson he would have the cooperation of members in his work.

Tee Pee's Picnic Saturday at Cisco

The Texas and Pacific Coal and Oil company, Central Texas area division, annual picnic for executives, employees and families is expected to attract between 500 and 600 at Lake Cisco Saturday.

\$101,496 Figured As Estate Value

Community estate of R. F. Gilman, Cisco resident who died recently, and Mrs. Gilman has been fixed by appraisers as having net value of \$101,496.03, according to county court records Wednesday.

Tropic Air Mass Is Cause of Rain

WASHINGTON, July 23. — A tropical air mass, four miles deep in places and "dripping" with moisture, was blamed by the weather bureau today for rains over most of the United States during the last week.

The bureau said that there are no prospects of change in the next few days.

School Textbooks Are Called Musty

NEW ORLEANS. — Granting that school children get some "distillation" out of watching the state legislature in operation, J. L. King, director of schools in the state of Washington, finds it "will teach them more than more books will."

King said it was a practice of his to send as many of his 90,000 students to legislative sessions and city council sessions as possible so they could see how "things are run."

He takes youngsters of high school age to Europe and to Asia for bicycling or hiking tours and "talk sessions" with natives of their own ages.

And what they get out of that in the way of knocking down prejudices is more than I could teach them in 100 lectures," said King, who is only 34 years old.

He finds textbooks out of date in about 30 years and "basic materials antiquated." He found "propaganda of seven or more varieties" when he looked into the texts.

He promptly pointed out the veiled propaganda to his students. "We want to train our students for democracy and one of the jobs there is to train them to detect propaganda, isn't it?" he asked.

King came to New Orleans on a "traveling seminar" sponsored by Yale and other institutions.

Sister of County Residents Buried At Baird Service

Funeral services were held this week at Baird for Mrs. Ellen Foster, 54, sister of B. F. Clements of Carbon and W. R. and J. T. Clements of Gorman.

Burial was made in Ross cemetery beside her daughter, Mrs. Hazel Walker, who died several years ago.

Mrs. Foster was born January 11, 1884, in Comanche. She had been a resident of Baird for 35 years.

Other survivors are her husband, V. W. Foster; one daughter, Mrs. J. G. Hendrix, Beaumont; and four other brothers and sisters, J. A. Clements of Moran; Mrs. J. T. Capers of Fort Worth; Mrs. George Gollenhon of Post and Mrs. Nora Collie of Cleburne. Two grandchildren also survive.

Philpeco to Have Annual Tourney On Aug. 5, 6 and 7

Local golfers Tuesday were advised that the Philpeco County club, near Rising Star, will stage its annual invitation tournament August 5, 6 and 7. The dates fall on Friday, Saturday and Sunday.

A Second Corrigan?

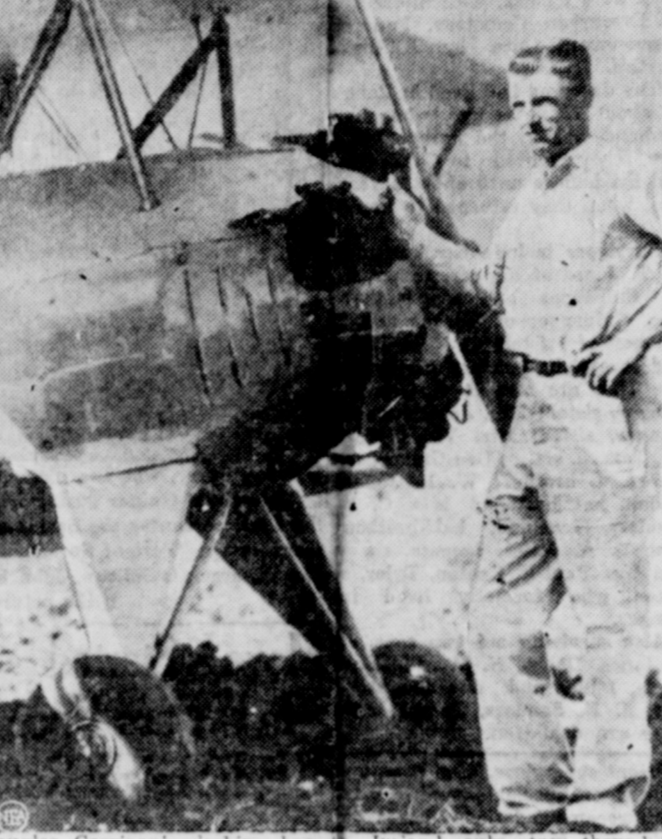

Douglas Corrigan's gashing hop to Ireland only strengthened the determination of Herman Schapansky, above, Custer, Oklahoma's "flying farmer," pictured with the home-made airplane which has been grounded after a series of hair-raising crackups.

Repeated narrow escapes have not stopped Schapansky in his efforts to fly his vegetables to town for sale. "She's safe enough for me," said Schapansky after a disastrous one-wheel landing in a cow-pasture, "but if they won't let me fly her, I'll have to save up and get a better one."

Dust Bowl to Have A Memorial For Pres. Roosevelt

By United Press
AMAPILLO, Texas.—A memorial to Franklin D. Roosevelt, the president who was rain-soaked on a visit to America's "dust bowl," was planned today to be placed in the park where he spoke here.

Planners hoped to put on the memorial shaft the words: "A mighty good omen," which Mr. Roosevelt used to express his relief to the rain. Nearly 100,000 persons saw and heard the chief executive on his recent two-hour stop here during his transcontinental tour.

It was the first public address ever made by a president in the Texas Panhandle.

Mayor Ross D. Rogers of Amarillo invited citizens of a five-state area to participate in the memorial. These include parts of Texas, New Mexico, Colorado, Kansas and Oklahoma.

A few days after Mr. Roosevelt's visit, over \$500,000 in federal funds was allotted to this area for conservation of water resources, the topic upon which the President spoke.

Transfer Deadline Occurs On Aug. 1

P. B. Bittle, superintendent of public schools at Eastland, reminded Monday that students who want to transfer to local schools should make application at the office of County Supt. C. S. Eldridge by August 1.

Bittle stated that several families since the census was taken in March have moved to Eastland and the students should make an application for transfer by that date.

Eastland County Asked By Red Cross To Aid Flood Sufferers

An urgent appeal for \$175 in contributions from Eastland county residents toward rehabilitation of families affected by high water in San Saba, McCulloch, Menard and other counties along the Colorado river and tributaries was issued Wednesday by R. C. Kinnaird of Eastland, chairman of the Eastland County Chapter of the American Red Cross.

Swimming Pool Popularity Grows

One of the most popular spots in this section and gaining in interest every day during the summer months is the swimming pool located at the Eastland city park.

Fortunately the pool is operated by the city and they guard the purity of the water with every known scientific means, which was demonstrated recently when a state sanitary official gave the water a test and pronounced it as pure as drinking water.

The pool is drained constantly and the water kept under strict tests and treatments, and comes up to the state sanitary department standard at all times. "Swim in Drinking Water" is the slogan for this excellent recreation center.

The Eastland pool is the only pool in the state as far as known that is located on top of a mountain, which guarantees cool breezes at any hour.

To make the entire scene more attractive and interesting the park surrounding the pool is full of shade trees, has tennis courts, croquet courts and all kinds of swings and playgrounds for children. There are barbecue and cook pits and concrete tables and benches throughout the park for the convenience of those who like the great outdoors.

Back to the swimming pool there is a lifeguard on hand at all times in the main pool and the children's pool is looked after by Miss Betty Joe Brown whose vigil and knowing how to handle the kiddies is superior to the average. The pool is open each day at 6 a. m. and for the rest of the day and into the evening until 10:30.

Tomatoes Praised By Food Expert

COLLEGE STATION, Texas.—Miss Grace I. Neely, Texas A. & M. College extension specialist in food preservation, took exception today to claims that food values were low in tomatoes.

"Tomatoes, both fresh and canned, are known as an excellent source of vitamin C, as well as being rich in vitamins A, B and G," Miss Neely said. "They contain acids — correctives for the stomach and intestines. They are tonic, conditioners and natural blood purifiers. They are effective in preventing pellagra."

Couple Prefer Planes

PAULDING, O.—Mr. and Mrs. J. A. Batts, respectively 82 and 73, recently took their first airplane ride. "That's the way to travel. We're going again soon," they said.

Vehicle Accident Not As Frightful As Making Speech

A. N. Searly, county commissioner of precinct No. 3 and a candidate for that office, told Tuesday how an automobile accident last week forced the admission he is "more scared to make a speech" than he was when the mishap, which did not injure anyone, occurred.

Searly, of Rising Star, was driving his car near Romney when a truck struck his vehicle, causing him to run across a ditch and a field. The driver of the truck later told Searly: "I bet you were scared."

Our Next Governor



Almost by acclamation W. Lee O'Daniel is scheduled to sit in the highest office of the state early in January.

Conservation of Subsurface Water Is to Be Studied

AUSTIN.—Conservation and control of the state's diminishing supplies of underground water will be discussed at a statewide meeting to be held in Austin on July 29.

The meeting was called by Gov. James V. Allred after the Texas Planning Board's water resources committee had reported that several sections of Texas were facing a serious shortage in underground water, and that other sections of the state were finding it difficult to locate new sources of water for an increased demand by industrial and domestic users.

Contrary to popular belief the state's underground water resources are not inexhaustible. Under ordinary conditions the present supply of underground water probably would be sufficient to take care of the demands but with new industries coming into the state and the population of the state growing by leaps and bounds water is now being taken from the ground faster than nature can replace it.

Just what legislative steps should be taken to conserve the state's underground water supplies will be discussed at the July 29th meeting.

Governor Allred has invited everyone interested in underground water to attend the one-day conference and help formulate a plan for the conservation of this great natural resource.

Rodeo Cattle Are Sold by Faircloth

Sig Faircloth, promoter of the rodeo and roundup, held in Ranger recently, has sold his rodeo stock, which he purchased for the occasion, to J. L. Case of North Platte, Neb.

The cattle were loaded Tuesday night for shipment to Nebraska, where they will be used in rodeos and as range stock, it was stated today.

Kinnaird Named Delegate to Meet

D. L. Kinnaird was elected delegate to the county democratic convention Saturday afternoon at the Democratic precinct No. 2 convention at the City Hall in Eastland.

Judge B. W. Patterson was secretary at the meeting. Oscar Wilson is chairman of precinct 2.

COUNTY AGENT NAMED TO LEAD SOIL CONTEST

Elmo V. Cook, county agent, Tuesday afternoon was named chairman of a committee to direct Eastland county's participation in the 1938 soil and water utilization contest sponsored by the West Texas Chamber of Commerce.

The meeting was held in the county courtroom at Eastland, with members of a preliminary planning committee voting for Cook as chairman and T. G. Caulie, Cisco vocational agriculture teacher, as secretary of the committee.

Cook is to name other members of the committee and announcement of the selections is expected at a meeting to be called next week.

Attending the meeting: H. J. Tanner, secretary of the Chamber of Commerce; J. D. Guy of Carbon, R. R. Bradshaw of Scranton and E. E. Blackwell, members of the Eastland County Agricultural association; Caulie; Hugh F. Barnhart, assistant county agent; W. S. Adamson, Eastland county judge, and T. E. Castleberry, agricultural worker of Eastland.

Work Finish For Eastland Church Due August 15th

W. M. Bagley, contractor, stated Wednesday that general repairs to the First Christian church of Eastland should be finished by mid-August.

Work not yet completed in the repairs, which will cost in the \$1,000 neighborhood, includes sanding of floors, hanging of entrance doors, construction of new steps, remodeling of the vestibule and painting the exterior.

Built 28 years ago, the repairs mark the first extensive taken for the church since its erection. The repaired interior of the church, state observers, gives it the appearance of a new building.

Speed, Accurate Work of Chairman Is Lauded Tuesday

Newspapermen and candidates Tuesday expressed appreciation for the work of Oscar Lyleria, Democratic executive chairman, precinct judges and workers in obtaining fast, accurate reports on the Saturday first primary.

It was pointed out that the service offered by the workers was among the fastest and most accurate ever given in the county.

More Farmers In Texas Due to Get Labor From WPA

WASHINGTON, July 25.—Harry L. Hopkins announced that 200,000 persons would be added to WPA rolls in the rural South to help meet what Roosevelt calls the Nation's economic problem No. 1.

Announcing that WPA rolls in the rural South would be increased immediately to supplement inadequate incomes, Hopkins said: "The income of the South needs to be raised now and one way to help raise the income of the region as a whole is to get wages into the hands of those who need to spend it. The normal and American way for a man to meet the need of his family and himself is through work."

Chiefs To Attend Confab At A. & M. College

The Eastland county supervisors of the Farm Security Administration will be in College Station during the week of August 1 to August 8 for the annual state meeting of FSA employees, Geo. I. Lane, county supervisor. The Eastland office will be open only for the receipt of repayment, he added. No checks will be issued from the office during that week. The regular monthly checks will be mailed prior to that time.

The keynote of the conference will be "Farm security means work for every member of the family every day in the year," Mr. Lane said. "The Farm Security Administration is concentrating its attack upon the one-crop system," the supervisor went on. "All farm and home plans accepted by FSA must show several sources of cash income. It is not only desirable that



Scene from the sensational film "Damaged Lives" coming to the Connellee Tuesday and Wednesday. "Damaged Lives" is according to advance notices the frankest, most sensational expose of the pitfalls of youth ever to reach the screen. The picture has been approved by the State Health Boards of Texas, Oklahoma, Kansas, Arkansas and the U. S. Department of Public Health as having a definite message of great value to people in all walks of life.

there be several sources of income, the old one pay day a year," but also that the income be received at frequent intervals, instead of Ita R. Parrish, county home man-

Mrs. M. T. Jones Will Be Buried In Ranger On Friday

Funeral services for Mrs. M. T. Jones, who died at her home, Strawn Road, Thursday morning at 3:15, are to be conducted from the First Methodist Church of Ranger Friday afternoon at 4 o'clock, with interment in Evergreen Cemetery. Funeral arrangements are by Killingsworth's.

The deceased had lived in Ranger about 12 years ago, when her husband was in the garage business. They moved to Chillicothe and lived there until about a year ago, when they returned to Ranger.

Survivors include her husband, M. T. Jones of Ranger, father, J. H. Culpepper and step-mother, Mrs. Culpepper of Vernon and a number of sisters and brothers and several half-sisters and brothers. They are Mrs. B. S. Lemma, Ranger, sister; Mrs. John Barnes, Ranger, sister; Mrs. Virgil Martin, Texaco, sister; Dee Culpepper, Hereford, brother; W. B. Jones, Sudan, half-brother; Mrs. C. F. Sanders, Levelland, half-brother; Mrs. P. A. Jones, Lometa, sister and Mrs. Paul F. Keeton, Tyler, a sister who formerly lived in Ranger.

Also surviving are two sons, J. E. Jones, Dobbs, N. M., and Roy Jones, Dallas and one daughter, Mrs. J. B. Sanders, Pampa, and three grandchildren.

agement supervisor, have been appointed on special committees to make recommendations based on their work in Eastland County concerning the future policies and procedures of the Farm Security Administration. These recommendations will be presented at the meeting and passed through the state and regional offices to the national executives in Washington.

Final details of procedure for the 1939 program will be ironed out at the meeting and steps to get next year's loans planned and approved well in advance of the new crop year will be taken immediately upon the reopening of the office, Mr. Lane indicated.

He's a Waterfront Barkeep Now



Wallace Beery, who has played everything from a Mexican bandit to a wild-animal trainer during his versatile acting career now comes to the Lyric screen as the owner and barkeeper of the Marselles waterfront cafe "Port of Seven Seas," today, and Saturday. Frank Morgan, Maureen O'Sullivan, John Beal and Jesse Ralph have pivotal roles in the picturesque new drama.

Move Is Started In El Paso Upon High Freight Rates

EL PASO—The first move here to battle freight rates was made when R. C. Fulbright, Washington, D. C., nationally known rate attorney, was employed to combat the latest petition of railroads, which calls for increased rates in differential territory. Fulbright was employed by the executive committee of the El Paso Chamber of Commerce and board of directors of the El Paso Freight Bureau. The decision to "fight the railroads" program was unanimous. Hearings will be held July 25 in Austin and August 1 in

El Paso. Fulbright and E. R. Tanner, manager of the El Paso Freight Bureau, will appear at both hearings in defense of local jobbers and shippers.

Freight officials began conferences with officials of the West Texas Chamber of Commerce to arrange to work together in presenting testimony at the hearing in El Paso. "West Texas Chamber of Commerce officials will cooperate in presenting testimony in behalf of all shippers in the El Paso differential territory," Fulbright announced.

Fulbright also announced a change in procedure of attacking the rate hike request.

He recommended that all efforts should be concentrated on proceedings before the Interstate Commerce Commission as a result of recent developments. He referred to the complaint filed on June 17 by Texas railroads with the ICC, which authorized that body to order changes in interstate rates where such rates constitute a discrimination upon interstate commerce being handled by the railroads. A similar petition has been filed with the Texas Railroad Commission by the Texas railroads.

CLASSIFIED

LUMBER in partially burned 2-story building on N. Seaman for sale. See COCA-COLA BOTTLING CO.

FOR SALE: NO-D-LAY Grocery and Market, store and fixtures at Ranger, 1002 Pershing. Owned by A. V. LESTER.

LOST: Somewhere on Square, small coin purse containing \$14 (Fourteen Dollars). Finder please return to Eastland Telegram office.

LOST: In Eastland or between Eastland and Ranger, copper-colored purse containing between \$35 and \$40. Reward for return to Mrs. Doris Miller, Arcadia Theatre, Ranger.

FOR SALE: Helpy Self Laundry, 711 E. Walker, Breckenridge, Texas. Steam system; good business; terms.

WE HAVE stored near Eastland two pianos, a baby grand and Spinet Console, will sell these for balance against them rather than ship. For information, write Jackson Finance Company, 1101 Elm, Dallas, Texas.

FOR SALE—Lovely sweet toned antique organ, cheap Norge refrigerator, 1209 S. Seaman. Try Our Want-Ads!

LET US MOVE YOUR HOUSEHOLD GOODS!

In bonded closed vans to any point in Texas, Oklahoma or New Mexico.

CALL 314 For Estimates on Your Moving Costs! TOM LOVELACE TRANSFER & STORAGE Off. Add. 115 E. Commerce

Largest Project of Air Conditioning Started In Dallas

DALLAS. — The largest air-conditioning project in the South was undertaken today, after D. A. Little, president of the Magnolia Petroleum company, announced that the 28-story Magnolia building here would be completely air-conditioned for both summer and winter.

Construction of a steel and concrete shaft near the skyscraper was underway. The shaft will be used to house machinery for the air-conditioning work and otherwise prevent disturbance of tenants of the building during the conversion period. The shaft will be as high as the building.

Four floors of the structure already are air-conditioned, Little said, and the entire project will be completed by April, 1939. Each tenant will be able to determine the temperature of his office during the year "round, or to eliminate the air-conditioning entirely if he wishes.

Reginald Henderson Expires at Cisco

Reginald Henderson, brother-in-law of Jimmie and Noble Harkrider of Eastland, died of a heart attack Thursday morning at 10:30 in Cisco.

Funeral arrangements were not immediately announced. Mr. Henderson was a telegraph operator for the Humble Oil company.

GRANTS DIVORCE

Eighty-eighth court has granted a divorce to Wilma Brown from Lanham Brown. Her maiden name, Wilma Burnam, was restored.

For COMPLETE Markets and Financial News THE WALL STREET JOURNAL. Relied upon by business men and investors everywhere. Send for free sample copy. 44 Broad St. New York

LET US MAKE THIS SUGGESTION ABOUT SAVING!

It is our privilege to talk to a great number of folks every week about investments. Some want to know how to make money, while others have already made it and just drop in to tell us how easy it can be done.

This is interesting. Some make it while thousands of others don't, and why?

Those who have made it and kept it are of the same opinion, that one must start out in a small way by saving. And their formula for saving is this: One must have (1) the desire, (2) the energy, (3) the determination, (4) a definite plan, and (5) the spirit of never looking back.

One party told us this week that he never saved a dollar in his life until he bought his home on the installment plan. His friends who were renting told him he would never pay for it. But he did. He later bought some life insurance, and now has it all paid for. He is now paying out a brick store building.

This man has the key, we have the homes and revenue bearing business properties. Can we assist you?

EARL BENDER & COMPANY

Abstracts — Insurance — Real Estate — Rentals



PLEASE PAY ATTENTION TO YOUR TIRES—IT'S SAFER



Buy Now and SAVE MONEY!

TIRES WILL BE HIGHER!

ALWAYS BUY

SEIBERLING

USE OUR MONTHLY PAY PLAN—ONE-THIRD DOWN BALANCE MONTHLY.

Jim Horton Tire Service

EAST MAIN ST. PHONE 258 EASTLAND

—You can't have good biscuits without good gravy—and you can't have good gravy without good meat. HERE'S THE BEST FOR LESS!

BACON Best Breakfast . . . Lb. 35c
Cerro Sliced . . . Lb. 25c
Square . . . Lb. 21c
Salt Pork . . . Lb. 19c

Baby Beef Steak . . . Lb. 25c
Roast Choice Cut . . . Lb. 18c
Roast Chuck Special, Lb. 15c

DRESSED FRYERS . . . Lb. 20c
CHEESE, Full Cream . . . Lb. 19c
HOT BARBECUE Gravy Added Lb. 25c
BIG BOLOGNA . . . Lb. 10c

S. L. (LEON) BOURLAND
Market Located in A. & P. Store

NEW LOW PRICES ON AUTO RADIOS

Firestone AIR CHIEF
with PUSH-BUTTON TUNING

AS EASY TO TUNE AS BLOWING YOUR HORN

ONLY \$19.95 5 TUBES

Imagine getting a "Push Button Tuning" Auto Radio at such a low price. Now you can enjoy happier motoring and greater driving safety. With a Firestone Airchief you just "Push A Button—Get Your Station." Five Push-Buttons bring you five favorite stations and you can still tune-in all the others in the regular manner. Why not enjoy the newest and best in Auto Radios and save money when you buy? 6-tube \$24.95.

Listen to the Voice of Firestone, Monday evenings over Nationwide N. B. C. Red Network. Tune in on the Firestone Voice of the Farm Radio Program twice each week during the noon hour.

JIM HORTON TIRE SERVICE

East Main St. Phone 258 Eastland

ANGEL FOOD ICE CREAM AND SHERBET

Made Fresh Daily Right Here in Our Store! COME IN AND SEE IT MADE!

Take Home a Quart Today! It's Got To Be Better!

KENNY'S Korner Drug Store

ANNOUNCING---

ADDED PERSONNEL TO OUR MECHANICAL DEPT.

In order to give better and more efficient service to the Buick and Pontiac Automobile owners of this section as well as any other make of automobile, Mr. Weldon Vance, of Dallas, backed by 12 years experience in servicing Buicks and Pontiacs is now located in our mechanical department. Another added feature of our service is Mr. Bode Parish, fully qualified mechanic and service man. S. A. Crenshaw, local service man is still with us and glad to give you all he's got which is the best!

We take pride in recommending the work of Joe Cagle, one of the best top and body men anywhere.

You are invited to come and take advantage of our Superior Garage Service . . . We're Looking for you!

WE SERVICE ANY MAKE OF AUTOMOBILES

ONE OF THE LARGEST EQUIPPED BUILDINGS IN THIS SECTION!

MUIRHEAD MOTOR CO.

East Main St. Phone 692 Eastland

A British scientist discovered that a fly starts to jump forward inches by jumping backward in a reactionary with vibrations.

ELECTRIC APPLIANCES
Texas Electric Service

Hotel Garza
MAGNOLIA PRODUCE
HAL JACKSON, Proprietor
Storage and Tire Shop
West Main

Constipation

Nyal Mineral
A non-forming laxative for constipation, indigestion, flatulence, pain, and other ailments.

Corner Drug Store
Eastland

Hammer Undertaking
Phones 17 and 564
DAY OR NIGHT AMBULANCE SERVICE

PIGGLY WIGGLY

PIGGLY WIGGLY

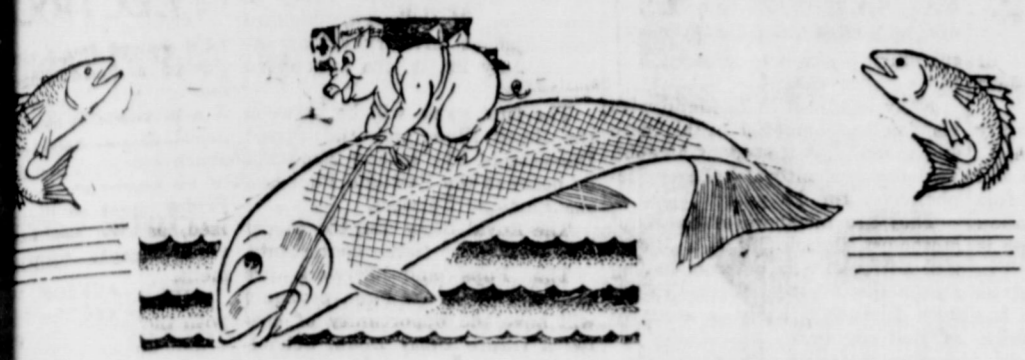

YOUR GROCERY DOLLAR works Overtime here

FRESH SPECKLED **GULF TROUT lb 15c**

To Fry, Bake or Broil!

BOLOGNA PER POUND 10c

SLICED BACON Decker's Cerro-Lb. 25c Wilson's Lb. 35c

ROAST CHUCK CUTS LB. 15c FANCY SEVEN CUT-LB. 18c

CHEESE PER POUND 19c

LEGS and CHOPS LB. 18c

SHOULDER LB. 12 1/2c

STEW 3 LBS. 25c

PINEAPPLE Libby's Crushed Tidbits 2 9 Oz. Cans 15c

PEACHES Slices-o-Gold No. 1 Tall Cans 10c Large Cans 17c

PEAS Happyvale Early June No. 303 CANS 10c

WHITE HOUSE APPLE SAUCE NO. 303 CANS 9c BEECHNUT BABY FOOD 3 JARS 25c

GIBB'S FISH & BEANS 16 OZ. CANS 5c "SCRAPPY" DOG FOOD 16 OZ. CANS 5c

H. B. or GIBB'S TOMATO JUICE CAN 5c PECAN VALLEY BLACKKEYED PEAS 3 CANS 29c

GIBB'S Fancy No. 2 Sieve EARLY JUNE VARIETY NO. 2 CANS 17c WHITE HOUSE APPLE BUTTER 15c

MEDINA GREEN BEANS NO. 1 CANS 5c ROSEDALE—Sour or Dill PICKLES 2 22 OZ. JARS 29c

PICKLES C. H. B. Fresh Cucumber 25 OZ. JAR 25c HAPPYVALE SOUR PICKLES, Pint 10c

CHAPMAN'S BLUE RIBBON SYRUP N. 5 CANS 39c NO. 10 CANS 69c

BLACKBERRIES Pine Grove Gulfkist 2 No. 2 Cans 19c

WHEATIES Pkg. 10c PUNCH "TASTY" PINT 10c; QT. BOTTLE 15c

CANNED MEAT 2 Cans 5c WHITE HOUSE, Refrigerator Bottle VINEGAR Qt. 15c

BULK RICE 3 Lbs. 14c HY-PRO Qts. 15c

GRAPENUT FLAKES. Pkg. 10c GOLD DUST 2 SMALL PKGS 5c

MEXICAN STYLE BEANS 3 Cans 25c

WHOPPER PEAS Big Tender Tasty 2 No. 2 Cans 29c

TEXAS KING FLOUR 24 LBS. 63c 48 LBS. \$1.23

FRUIT MIX For Salads Cocktails "Amita" 2 Tall Cans 23c

PRESERVES "Bama" All Flavors 2 Lb Jar 37c

POST TOASTIES Large Pkg. 9c

ASPARAGUS DEL MONTE EARLY GARDEN No. 2 Cans 23c

TOMATOES 4 NO. 2 CANS 25c

CRISCO SUPER CREAMED 3 LB. CAN 52c

PET MILK 2 Large Cans or 4 Small Cans 15c

SUGAR PURE CANE 10 LB. BAG 55c

PIPKIN'S SPECIAL COFFEE 2 pounds 33c

MAXWELL HOUSE Lb. 25c

FOLGER'S LB. 27c

CHOCOLATE FLAVORED OVALTINE SMALL SIZE 33c

Special

Pipkin's Best **FLOUR**

24 LBS. 75c
12 LBS. 43c
6 LBS. 25c

Special

DRY BEANS

Small Limas - Navy
Great Northern

3 Lbs. 20c

LIPTON'S TEA 1/4 Pound Package 19c TEA GLASS FREE

FRESH GARDEN VEGETABLES AND FRUITS

NEW RED POTATOES Strictly No. 1's 10 LBS. 19c

ONIONS Dry Whites Per Pound 4 1/2c

LEMONS Large Size Sunkist Per Dozen 18c

LIMES Large Mexican Per Dozen 12c

Sweet Juicy CALIFORNIA ORANGES Size 252— Per Dozen 23c

THOMPSON SEEDLESS GRAPES Better Than Ever— Per Pound 10c

CRISP LARGE Hard Heads LETTUCE Per Head 5c

MATCHES, 6 Box Carton 19c SOAP, Crystal White .5 Bars 19c

PALMOLIVE 3 Bars 19c

SUPER SUDS, Red Box 19c

CONCENTRATED SUPER SUDS, Blue Box 19c

WATCH OUR WINDOWS FOR ADDED SPECIALS!

Pipkin's PIGGLY WIGGLY

EASTLAND, TEXAS We Reserve the Right to Limit Quantities JULY 29-30!

PIGGLY WIGGLY

PIGGLY WIGGLY

SWIM

"DRINKING WATER"

EASTLAND FAIR PARK POOL

Yes, folks, the water in the Eastland Fair Park Swimming pool is as pure as drinking water.

It is changed constantly.

Swimming pool in this section on top of a hill, where the cool breezes blow all the time!

Open 6 A.M. Daily. Life guard on duty at all times

Children 10c - Adults 20c

Announcing

NOW ON DISPLAY

New Farmall 14 Tractor

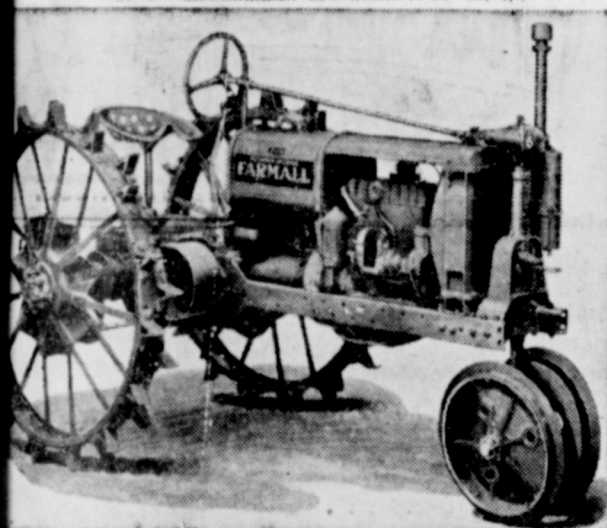

See It Here

CASH IN NOW ON THIS EXCEPTIONAL FREE OFFER---

THE HARVESTER COMPANY
Will Give FREE—f.o.b Chicago—to each farmer purchasing a new McCormick-Deering FARMALL 20 TRACTOR

- Up to Midnight, September 15, 1938,
- ANY ONE OF THE FOLLOWING McCORMICK-DEERING IMPLEMENTS:
- No. 8, 2-furrow, 14-inch Little Genius Tractor Plow.
- No. 221-G Cultivator with No. 1 Equipment.
- No. 10-A, 8-ft., 32-16" Tractor Disk Harrow.
- No. 151 Lister with Tractor Hitch.
- No. 10 Tool-Bar Middle Buster with two 14-inch bottoms.
- No. 3 Middle Buster with two 14-inch bottoms.

ACT NOW!

GET THE FARMALL 20—

The original and most widely used all-purpose tractor . . . Buy this famous tractor — Get one of the machines above FREE!

FRANK ROBERSON GARAGE

West Main St. Phone 620 Eastland

FULL UNOFFICIAL VOTE RESULTS BEING CHECKED BY DEMO HEAD O. LYERLA

Oscar Lyerla, county Democratic executive chairman, and his assistants, today were finishing counting unofficial returns of the Saturday first primary.

At 12:15 the following results were known—the votes will be officially canvassed by the executive committee—

Governor: McCraw 711, Self 8, Crowley 199, Miller 5, McCoy 3, Ferguson 15, Renfro 4, Hunter 787, O'Daniel 4,025, King 1, Brogdon 1, Farmer 97, Thompson 1,052.

Lieutenant Governor: Smith 1,078, Nelson 736, Stevenson 497, Davison 2,780, Mead 110, Brooks 1,295.

Attorney General: Calvert 847, Mann 2,764, Woodul 1,668, Goodrich 262, Yarbrough 1,229.

Associate Justice of Supreme Court: Davidson 2,341, Critz 2,928, Smiley 1,271.

Judge, Court of Criminal Appeals: Hawkins 6,961, Pippen 2,264, Graves 1,232, Stephens 2,887.

Railroad Commissioner: Wood 1,748, Stuart 914, Morris 323, Sadler 1,754, Christie 109, Terrell 2,085.

Comptroller of Public Accounts: Sheppard 4,824, Terrell 942, Biffle 1,163.

Land Commissioner: McDonald, 4,252, Mills 769, Browning 606, Giles 1,263.

State Treasurer: Foster 1,917, Barnes 740, Lockhart 4,059.

State Superintendent: Woods 3,926, James 1,416, LeMay 1,362.

Commissioner of Agriculture: McDonald 3,257; Allen 689, Westfall 2,211.

Court of Civil Appeals, 11th District: Funderburk 7,055.

Congress, 17th District: Garrett 6,904.

Representative, 107th District: Koss 1,145, Sellers 2,338, Curry 726, Burkett 2,658.

Representative, 106th District: Crossley 4,217, Lotief 2,795.

District Attorney: Conner 7,057.

District Clerk: Bond 1,790, Maynard 2,163, White 3,210.

County Judge: Adamson 7,070.

County Clerk: Galloway 7,093.

Assessor-Collector: O'Brien 7,176.

Sheriff: Woods 5,216, Foster 1,934.

County School Superintendent: Williams 3,766, Eldridge 3,281.

County Treasurer: Branton 3,897, Weekes 1,198, Cooper 2,033.

Surveyor: Landon 7,204.

County Chairman: Lyerla 7,191.

County Commissioner, Precinct 1: J. D. Barton 505, A. L. Stiles 972, Henry Davenport 1,557.

4-H Members Will Purchase 2 Heifers

Ray Blackwell of Alameda and Kenneth Moore of Desdemona, 4-H club members, this week are to inspect registered Jersey heifers at Dublin with the view to purchase two of the animals for their club work.

The youths are to be accompanied by their fathers, E. E. Blackwell and F. D. Moore.

Elected Dean



H. L. Baskin, principal of the Cooper school of Ranger, who was elected dean of the Ranger Junior College by the Ranger School Board at a meeting Tuesday night.

Baskin Is Named Dean of Ranger Junior College

H. L. Baskin, for a number of years principal of the Cooper School of Ranger, was elected dean of the Ranger Junior College at a meeting of the board of trustees, Tuesday night.

Baskin will replace L. S. Rhiem as dean, although Rhiem has been elected to the faculty of the Ranger Schools.

The new dean was selected from a long list of applications for the position, after all had been given due consideration by the board, it was stated today in announcing that Baskin had been elevated in the Ranger system.

Baskin received his B. A. degree from Abilene Christian College several years ago, and has been principal of the Cooper school for a number of years.

Last year he received his B. A. from the University of Texas.

Cisco Team Given Shutout When It Meets Royal Blues

The Eastland Royal Blues won their second successive shutout from the Cisco girls' team Tuesday night on the Fire Department field at Eastland by the score of 3 to 0.

It was a pitcher's battle, only five hits being made in the game. Ash and Rosenquest were in fine form but tighter defense by the Blues proved to be the winning margin.

In the second game Street's Dairymaids dropped a game to DeLeon 8 to 5. The Dairymaids used 15 players and juggled positions so that a box score was not readily available.

Box score:

Player	C	A	R	H	P	O	A
Reams, lf	3	0	1	0	0		
Morris, 2nd	2	0	0	2	3		
Rowlett, c	3	0	0	4	0		
Vines, 1st	3	0	0	8	0		
J. Stewart, cf	1	0	1	0	0		
B. Stewart, cf	1	0	0	0	0		
Campbell, ss	2	0	1	3	2		
Greer, 3rd	2	0	0	1			
Ash, p	2	0	0	1	1		
Mosley, sf	1	0	0	0	0		
Swindle, rf	1	0	0	0	0		
Totals	21	0	3	18	7		

Royal Blues

Player	A	R	H	P	O	A
Kellett, 2nd	3	0	0	3	5	
Hale, sf	3	0	0	0	0	
Looney, c	3	0	0	2	1	
H. Ros'q'st, 3rd	1	1	0	2	1	
Horn, 1st	1	0	0	9	0	
Lawrence, lf	2	1	0	1	0	
Blythe, rf	2	0	1	1	1	
Baggett, sf	2	0	0	0	0	
Mitchell, ss	1	1	0	3	3	
E. Ros'q'st, p	2	0	1	0	1	
Totals	20	3	2	21	12	

Score by innings: R H E
Cisco 000 000 0—0 3 2
R. Blues 011 100 x—3 2 1

Summary: Runs batted in, Lawrence 1; Earned runs, Blues 1; Double play, Kellett to Mitchell to Horn; Base on balls, Ash 2; Rosenquest 3; Struck out by Ash 1, Rosenquest 1. Umpires, Garrison and Wright. Time 55 minutes.

Score by innings: R H E
DeLeon . . . 040 400 0—8 7 8
D. Maids . . . 203 000 0—5 6 6
Batteries, E. Morris and Moore; Drake, Craig and Stuart.

Brother and Sister Reunited at Last

By United Press
MONTREAL.—A brother and sister have been reunited here for the first time in 34 years.

They are Mrs. A. Banks, of Montreal, and Dr. A. Hearn, of South Africa.

Mrs. Banks left England as a child to come to Canada 34 years ago, leaving behind her 8-year-old brother. The brother, Dr. Hearn, grew up and went to South Africa, where today he practices in Cape Town.

I'M IN THE RUN-OFF---

First, I want to thank the voters of Eastland County who gave me enough votes to put me in the run-off for the office of District Clerk. I am deeply grateful and appreciative.

I sincerely hope that by the time that the next run-off election occurs in August, that the citizens of Eastland County will see fit to give me the office by their vote and influence.

This is the first time that I have ever asked the people of this county to give me the opportunity to serve you in public office, and I want you to know that I shall be happy and glad of that opportunity and that I shall give you an administration that you will not regret.

I want you to know me better, and welcome every investigation of my life as a citizen of this county. I hope to see everybody during the next few weeks. I am in the run-off.

Respectfully and sincerely yours,

CLAUDE (CURLEY) MAYNARD

THANKS

TO THE VOTERS of PRECINCT NO. 1, EASTLAND COUNTY:

I want to thank you for the many considerations and courtesies given me during my race for Commissioner of Precinct No. 1. I offered myself as a candidate and made my race solely on my own merits and qualifications for the office and did not deal in personalities. I humbly bow to the wishes of the majority who in their wisdom selected one of my opponents. I join with you in saying to him, "congratulations." I hold no ill will or malice toward anyone who did not support my candidacy but have only love in my heart for you all. I want to thank each one of you who voted for me and supported me. I appreciate your trust and confidence in me. May we all lend our hearty support and co-operate with the Honorable Henry Davenport as our Commissioner and give to him every possible help and encouragement which is justly his. In the language of the Apostle Paul, "forgetting those things which are behind and reaching forth unto those things which are before," may we "press toward the mark" for the prize of the high calling of God in Christ Jesus.

A. L. (Aaron) Stiles

I AM GRATEFUL---AND THANK YOU

By your majority vote of confidence you have given me the inspiration to carry on the work as your Commissioner of Precinct No. 1 with greater zeal and ambitions to confirm the trust you have given me.

I appreciate and welcome all suggestions and criticisms that will enhance the value of my work to the taxpayers.

I want to thank every person who supported me most sincerely and those who did not see their way clear to vote for me need feel no hesitancy in coming to me on any question to make my precinct and Eastland County a better place to live. I shall be glad to cooperate consistently to the best of my ability.

H. V. Davenport

(Pol. Adv.)

GETS LICENSE
Legate L. Habinet of Charleston, S. C., Wednesday obtained from County Clerk E. V. Galloway a marriage license to wed Miss Dorothy Elizabeth Robinson, whose address was not given.

TORONTO—Toronto, one of the few large cities on the continent where taxis operate on the mileage and zone system rather than meter rates, will adopt the latter on all cabs operating in the city effective Sept. 15.

THANK YOU---

Although I was not elected as your County Treasurer, I want to thank each and everyone for the splendid vote given me Saturday. I hold no ill will toward those who voted against me.

MRS. FRANCES (HOLBROOK) COOPER

(Pol. Adv.)

THANK YOU . . . EVERYBODY

I am sincerely grateful for your vote and want the people of Eastland County to know that I shall do everything in my power to carry out every promise I made in my campaign and that at all times I shall welcome your suggestions and cooperation in all matters pertaining to the state government.

WITH YOUR HELP — I KNOW I WILL MAKE YOU A WORTHY REPRESENTATIVE!

P. L. (LEWIS) CROSSLEY

(Pol. Adv.)

TO THE PEOPLE OF EASTLAND AND EASTLAND COUNTY

Words cannot express my deep gratitude to you for the generous support given me in the election Saturday, July 23. I hope that you will never have reason to regret your attitude.

Yours very sincerely,

T. C. WILLIAMS

(Pol. Adv.)

Thanks--

I am deeply grateful for the overwhelming vote of confidence you showed in your ballots Saturday. I shall continue to serve you to the best of my ability.

AGAIN I SAY
THANK YOU!

LOSS WOODS

Sheriff, Eastland County
(Pol. Adv.)

SIX NEW LOCATIONS ANNOUNCED FOR AREA IN ACTIVE OIL WEEK

Six locations for this portion of West Central Texas contributed to making an active week for oil developments as reports were watched on interesting tests.

Eastland County
In the Ellenburger area northwest of Cisco, Lone Star Gas company announced it would deepen its No. 1 Jesse Penn, section 468, SPRR survey, 400 feet from the south and east lines of the section.

The well is 700 feet north of the Lone Star No. 1 Cozart, producer from the lime, and 4,000 feet northwest of the Hickok Producing and Development company pool-opening Van Farmer well. The No. 1 Penn has been producing gas for five years from depth of approximately 3,795 feet.

Christmas, Kirk and Hall's No. 1 S. A. Elson, Ellenburger test projected to 3,400 feet four miles north of Gorman, 4,950 feet from the south line and 2,600 feet from the east line of the T. Tyler survey, No. 51, was shutdown at depth of 100 feet.

Five miles north of Rising Star, J. F. Baker No. N. T. Mullroy, section 1, William Ahrenbeck survey, was drilling below 2,700 feet and operator expected the lime at 2,950 feet.

Hayner, Reeves and Hose No. 1 P. C. Larkin, three and one-half miles northwest of Rising Star, section 40, block 2, ETRR survey, was to be plugged back to the upper Caddo at around 2,550 feet and receive acidization. In the lower Caddo around 3,100 feet only a flow of salt water was found.

N. D. Gallagher et al No. 1 Mrs. J. A. Hearn, section 1, block 2, H. & T. C. survey, five miles northeast of Carbon, was shutdown at 350 feet.

Brown County
With a rainbow of oil reported, Jack M. Buckler planned to stimulate his No. 1 C. Jacobs, block 277, Kerry County school lands. Eighty quarts of "nitro" and 4-

500 gallons of acid were to be used from 1,507 to 1,542 feet. Producing string was set at 1,507 feet.

Gilcrease Oil company reported location for No. 4 and 5 J. M. Perry, section 34, J. G. Rhea survey, one mile west of Thrifty. Both are projected for 1,250 feet. No. 4 will be 300 feet north of No. 3 and No. 5 will be 150 feet from the north line of the lease and 300 feet north of the No. 2 well.

Gilcrease Oil company also announced location for No. 1 M. L. Harris and Tom Pittman, block 4, W. A. Dalton survey, eight miles northeast of Brownwood, which is to be taken to 2,000 feet. Location is 660 feet from the west and south lines of the lease.

A plugging for the company was R. O. Moore No. 1 Jack Smith, survey No. 53, total depth of 1,596 feet. When brought in June 17 the well was capable of producing 240 barrels daily.

Coleman County
Bowers and Williams No. 2 W. M. Key, A. Wickson survey, three miles northwest of Burkett, 180 feet from the north line and 550 feet from the east line of the lease and 390 feet from the No. 1 Key, projected for 360 feet, was a new location.

Hoffmann and Page, Eastland operators, and others decided to locate No. 1 T. A. Drake, J. H. Wood survey No. 486, as five miles east of Coleman, 380 feet from the east and south lines of the lease. Operators plan to drill to 2,100 feet.

Wise County
In the area where Latex Oil company operated, Charles H. Mee and others picked location for No. 1 C. R. Smith, two miles east of Bridgeport, 330 feet from the south line and 730 feet from the east line of the survey. Depth planned is 4,000 feet.

Palo Pinto County
Palo Pinto Oil and Gas company No. 21 Strawn Oil company, A. Ashworth survey, two and one-half miles north of Strawn, was being tested for a showing of gas at 3,048-50 feet. Sand was topped at 3,018 feet and bottom was 3,125 feet.

Comanche County
Still drilling at a depth below 5,217, was Gallagher-Lawson et al No. 1 Mrs. Bobbie I. Terry, N. H. Kuykendall survey, near Desdemona. According to reports the test was still in Ellenburger lime with water which was topped at 3,404 feet.

R. D. Compton, was shutdown at 1,400 feet on his No. 1 Griffin, block 2, Comanche County school lands, nine miles south of Comanche.

Stephens County
Lone Star Gas company No. 1 E. H. Brooks, section 54, block 7, T. & P. survey, was fishing for an underreamer at depth of 2-137 feet.

Lone Star No. 1 J. S. McKee, section 41, block 7, T. & P. survey, one and one-fourth miles northwest of the same firm's No. 5 Brooks, which was completed recently for 2,000,000 cubic feet of gas, was estimated to be making 1,250,000 feet of gas. Operators were underreaming 6-inch pipe to a total depth of 3,700 feet. Total depth was 3,724 feet.

Roberson Garage Showing Farmall

New Farmall 14 tractor, carried by Roberson Garage, features are: an engine especially designed to perform efficiently on gasoline or distillate; a new type of replaceable oil-filter element which cuts operating costs by allowing the tractor to be run 120 hours between complete oil changes and which can be replaced at a cost of 45 cents; a breather on the valve housing which removes contaminating gases from both crankcase and valve housing and thereby assists in maintaining the quality of the crankcase oil; right and left-hand steering brake levers convenient to the hands of the operator whether sitting or standing; a new floating oil screen which assures a clean supply of oil to the oil pump and clean oil to the engine bearings; a higher seat which places the operator well out of the dust zone and gives him more room for his legs; the steering wheel is also higher and this enables the operator to stand when ever he desires to stretch his legs and add variety to his work.

Like the other Farmalls, the Farmall 14 has the patented triple steering wheel control, by means of which the operator guides the tractor, automatically puts a brake on either driver to make a short pivot turn (7-foot radius for Farmall 14), and when using the shifting-gang cultivator automatically shifts the gangs for double-quick dodging action. The rear wheels on the Farmall 14 can be set in or out for 44 1-2 to 79-inch treads or adapt it to varying work conditions. Special axles can also be supplied to permit setting wheels out to 93 inches.

The Farmall 14 may be equipped with all-steel wheels or at additional cost with pneumatic tires. Four different special transmission forward speeds on steel are 2 1-4, 3 and 3 3-4, and 2 1-4 miles an hour reverse; and on rubber 2 3-8, 3 1-8, and 4 forward, and 2 3-8 miles an hour reverse. With special transmissions on rubber the speed varies up to a high of 6 7-8 miles an hour.

The Farmall 14 will plow from 5 to 8 acres a day, disk 15 to 25, cultivate with two-row cultivator 20 to 30 acres a day, and with the corn picker gather and husk clean 8 to 10 acres a day. A variety of quick-attachable machines have been designed for use with the Farmall 14.

State Tax Rate Set At 35 Cents By Tax Board

By United Press
AUSTIN, July 28. — The state automatic tax board today set the state ad valorem tax rate at 49 cents on \$100 valuation, the same as for this year.

Royal Blues Win Eight to Four at Cisco Engagement

The Cisco girls' team broke into the run column Wednesday night at Cisco in a game, won by Eastland Royal Blues 8 to 4 played at Cisco.

went ahead one by one the fourth. Barbara Elythe skipper down the third in the sixth and both into the final stanza. In the Blues' half, Elythe quest laid a hunt down base line and beat it out duplicated the play, when Horn's grounder from Campbell. Helen Rosenquest her typical home run smash that sailed high left fielder's head and the fence.

GETS DIVORCED
Divorce has been granted in the 91st district court to Helen Rosenquest from J. E. Butler, Jr.

THINK TWICE!

before you hazard your money on a "BARGAIN" REFRIGERATOR

A "cheap" refrigerator may mean a small saving in monthly payments but it can cost many times that amount in ever increasing operating cost, yearly upkeep, depreciation, and unsatisfactory service after a very short time.

Get a General Electric! and be Sure of ENDURING Economy

By all means buy a 1938 REFRIGERATOR!

Get the full benefit of the very latest improvements in refrigerators. They mean lower operating cost, faster freezing speed, greater cold-producing capacity, quieter operation and more convenience.

1938 G-E Models Climax a Smashing 12-Year Record of Ever-Increasing Values!

1938 Triple-Thrift REFRIGERATOR

Silent, Sealed-in-Steel G-E THRIFT UNIT with Oil Cooling 5 Years Performance Protection



HARPER MUSIC COMPANY EAST COMMERCE ST. EASTLAND

SNAP CLOSE-OUTS OF BURR'S After Inventory CLEAN-UP

THINGS YOU NEED RIGHT NOW AND NONE OF THESE COSTS YOU MUCH . . .

Chiffon Dress Lengths 4 yds. to each piece. \$1.47	Wash Dresses In the season's newest sheer materials. 14 - 42. 77c	Men's Straw Hats Choice of stock. 25c
Dresses Wash silk. New spring and summer styles. \$1	Ladies' Hats Choice of summer hats. Values to \$1.98. 67c	White Purses These are regular 59c values . . . only— 25c

KHAKI PANTS Just received a big shipment! We have all sizes . . . in sun-tan and Tanpex herringbone. 98c They are Sanforized! Shirts to Match, 98c

LACE CLOTH Pink, navy, brown. Regular 98c. Per Yard 59c

Burr's DEPARTMENT STORE West Side Square Eastland

Specials! NOW! Today! HURRY!

Biggest BARGAINS Of the YEAR!

It rained us out and everybody else . . . But it looks like clear weather ahead and here's the one big chance to come in and swing in the rhythm of the greatest values in our history! WE MEAN TO CLOSE OUT EVERY ARTICLE OF SUMMER MERCHANDISE TO THE BARE WALLS . . . OUR MERCHANDISE STANDS THE TEST OF QUALITY . . . AND IT'S ALL FROM OUR REGULAR STOCK . . . PLENTY OF SUMMER DAYS AHEAD!

Out they go!

MORE FOR YOUR MONEY

ONE GROUP Dresses VALUES TO \$14.95

\$3.00

- Pastel crepes.
- Bemberg sheers.
- Printed crepes and
- Linens.

MORE FOR YOUR MONEY

ONE GROUP Dresses VALUES TO \$18.50

Printed crepes, printed chiffons, solid color sheers and chiffons, printed linens and laces in sizes from 11 to 44.

\$5.00

MORE FOR YOUR MONEY

ONE GROUP Dresses VALUES TO \$22.50

Chiffon sheers in solids and prints • Laces and hand-blocked linens •

\$7.50

Choice of All Better DRESSES

Dark Sheers and Marquette **\$10**

WHITE LINEN SUITS Pilot Brand pure imported, Swagger and mannish type. Sizes from 12 to 42. **\$198**

HATS

\$1.95 to \$4.95 values

48c - 98c & \$1.98

All better hats, Dobbs included.

1/2 PRICE

BLOUSES

Your Choice

50c & \$1

Values from \$1.19 to \$1.98

Other values to \$2.98

Choice \$1.49

Gantner BATHING SUITS

Values From \$2.98 to \$6.95

1 OFF 3

Out they go!

KNIT SUITS

Values to \$18.50: . . . Included in these are Snyder-Knit . . . Lample . . . and Bradley!

5.00

WASH FROCKS

VALUES TO \$2.98 . . .

THIS SEASON'S STYLES . . . Your Choice

Other Values to \$6.95 Now \$2.00 and \$3.49

1.00

BAGS

Values to \$3.95. In patent and kid . . . pigskin, gaberdine . . . navy, black, white, copper, red, green, multicolor!

\$1.79

ONE GROUP PURSES 79c

CLEARANCE of HOSIERY!

ODDS - ENDS Values to \$1.00 - Now	Two and Three Thread Clariphane 49c 89c for	GENUINE CREPE HOSE NOW 98c
------------------------------------	---	----------------------------

EVERY PAIR Must Go!

450 PAIRS of SUMMER SHOES ARE BEING CLEARED OUT!

\$4.95 Value \$2.47

\$3.95 Value \$1.97

ONE RACK Shoes BROKEN SIZES

From our regular stock, regardless of former price! **97c**

FOR THE FIRST TIME IN EASTLAND . . . !

RED CROSS and AIRTRED SHOES

\$6.50 Values— NOW **\$4.97**

The FASHION

North Side Square Eastland