

THE WEEKLY CHRONICLE

Eastland County's Own Progressive Publication For All The People

The Chronicle is the only weekly newspaper in Eastland having a paid subscription list

(Established November, 1887)

EASTLAND, TEXAS, FRIDAY, JULY 15, 1938

NO. 37

TY 4-H S PLACE 5 EVENTS

Five contests were held in Eastland county 4-H teams week at College Station announced in a meeting Saturday from Asst. Agent Hugh P. ...

Shooting of Girl Puzzles Probers



Mysterious circumstances surrounded the death of Mary Britton, 29, top picture, who was found dead of a bullet wound in Centralia, Ill., home owned by Elvin Satterlee, below. The body was found by Satterlee and a friend as they returned from a business trip. A revolver was beside the body, bloodstains were found elsewhere in the house, and there were reports that a blond girl was seen leaving the house just before the body was found.

Mrs. John Smith To Address Aged Group's Meeting

Two talks by Mrs. John Lee Smith of Throckmorton, wife of the candidate for lieutenant governor, are scheduled in Eastland county Saturday. Her first appearance will be Saturday afternoon at a meeting of the Eastland County Old People's Security league at the Baptist church tabernacle in Rising Star. The meeting begins at 2 p. m. and speaking starts at 2:30. Rev. J. H. Taylor of Eastland is president of the organization. Second speech Saturday by Mrs. Smith in the county will be at 8 o'clock that evening in Gorman.

British Ponder On 100 New Towns

LONDON.—A plan to move approximately 5,000,000 people from large British cities to new self-contained towns is being considered by a royal commission. The towns would be the center of six square miles of land on which factories would be erected; enough fruit, vegetables and milk would be produced to feed the inhabitants. Each town would house about 50,000 people in two-story houses with individual gardens and sun-roofs. Sites for the towns already have been chosen. Seventy-six are in England, 15 in Scotland and 9 in Wales. It is planned to relieve London of 2,000,000 inhabitants, 1,500,000 from other large cities, and 1,500,000 from ribbon development estates. The plan has been drawn up by the Hundred New Towns Association, and is being backed by Lord Esher, Admiral Sir William Goodenough, Sir Edwin Lutyens, famous architect, and others. The plan would cost \$10,000,000, half of which would be used over a period of 10 years. "Existing industrial expansion is now proceeding without any kind of national plan; workers are living in inconvenient places and the country is being disfigured," an official of the association said. "Our plan will save this by collecting scattered people into compact areas."

Speaker Declares People Now Desire Businesslike Men

Speaking at Eastland Tuesday in behalf of the candidacy of Pierce Brooks for lieutenant governor, Walter A. Fears of Beaumont said that the general trend of thought among Texas people today is to elect business men to office. "I have arrived at this conclusion after travelling over the state and speaking before thousands of people and talking to many of them personally," he said. "They realize that if the old age pension fund is to be administered as it was voted by the people that they must first take its administration out of the hands of professional politicians." That there is a political revolution going on in the state today, Fears said, is proven by the fact that the people are openly voicing their disgust with the men who claim that additional taxes are necessary to pay the aged citizens.

Eastland Lodge To Install Heads At Meeting Soon

New officials of the Knights of Pythias lodge in Eastland are to be installed soon, it was announced Monday. The officers are to serve the last half of 1938. They are: Tom Lovelace, chancellor commander; J. W. Ramsey, prelate; K. K. White, master of work; Herbert Reed, keeper of records and seals; C. L. McCoy, master of finance; Claude Strickland, master of exchequer; Gay Robinson, master at arms; J. A. Blackwell, inner guard, and Noah Byars, outer guard.

Breckenridge KP Lodge Officials Installed by Reed

Officials installed last week at the Knights of Pythias lodge in Breckenridge by Herbert Reed of Eastland, district deputy grand chancellor, were announced here Monday by J. U. Gibbs of Breckenridge, member of the organization. The officials are: J. J. Ray, chancellor commander; D. A. Finner, vice chancellor; Carl Fite, prelate; Curtis Hancock, master of work; R. H. Ashmore, keeper of records and seals and master of finance; J. W. Castleman, master at arms; Felix Harris, inner guard, and C. E. McMichael, outer guard.

Political Racket Needs Breaking G. Mann Asserts

Blasting "political racketeers" and promising the relentless prosecution of all law violators, Gerald C. Mann, Dallas attorney and former secretary of state, brought his campaign for attorney general to Eastland here in a speech on the courthouse lawn Tuesday morning. "I am opposed to all rackets but the most insidious, the one most damaging to our state, is the political racket," Mann declared. "The political racketeers are the influence-peddling lawyer, the self-styled influential politician, the fixer. When I am attorney general those schemers shall no longer sit enthroned. I want to enlarge our capitol building at Austin a symbol of justice where any man may go and get what he is justly entitled to without the aid of any racketeer." Mann, in pledging strict enforcement of the laws, stated "I shall be relentless in the prosecution of all law violators whether the law breaker be the largest and most powerful corporation or the smallest and most humble citizen." "On the other hand I shall not prosecute a man or set of men for the purpose of gaining public favor nor shall I fail to prosecute for fear of losing it. I'd rather be a real attorney general for only two years than a vacillating, shifting politician. I'd rather be a one termer than a two-timer." Mann invited a comparison of his record as a lawyer with that of any of his opponents and reviewed his past public service as an assistant attorney general, secretary of state and Washington representative of the Texas Planning Board.

OFFICIALS INVESTIGATING POSSIBILITY OF 'FIREBUG' STARTING EASTLAND FIRES

Fire Chief A. W. Hennessie and Eastland police officers Wednesday indicated that possibility of a "firebug" starting two fires in rapid order early Wednesday was being given thorough investigation. A building owned by the Texas Coca-Cola Bottling Company, known as the M. & M. Woodworks place, located off North Seaman street on East Patterson street, was totally destroyed by fire and a cow and bull owned by Ira Hanna, who used the bottom portion for a barn, were burned to death. It was a frame structure and the fire started at 3 a. m. The other fire occurred on North Seaman street at approximately 5 o'clock, 150 feet from the other fire and caused slight damage to the east top of a frame building occupied by the Arthur

Eastland Service Club Members Hear Arthur B. Mayhew

Arthur B. Mayhew of Uvalde, past director of Rotary International, past director governor of the 47th district and past president of the Uvalde club, spoke on Rotarianism Monday at the meeting of the Eastland Rotary club. Mayhew presented Carl Springer a past president's button. Springer is the predecessor of A. H. Henderson, new president. Visitors were Bert Clifton, schoolmate of Mayhew, Eastland; Mrs. B. R. H. Ferriss, Eastland; C. Q. Smith, Dr. W. S. Parks and Frank Roberts, Breckenridge.

Three County 4-H Teams to Compete In State Contests

Three of Eastland county's 4-H boys teams which won places last week in preliminary contests at the short course in College Station will participate in final state try-outs September 3 at that city, it was announced Wednesday. The teams are poultry judging, dairy demonstration and cattle judging. The first two teams won third in last week's contest and the other won second. Winners in the September events will go to national 4-H contests at Chicago, Ill., and Columbus, O.

Four Marriages Held at Eastland

Four marriage ceremonies were read over the week-end by E. E. Wood, justice of peace at Eastland. The couples were: M. W. Burkett and Mrs. S. L. Parsons of Ranger; Jack Woods and Ira Dell Coones of Eastland; Audra D. Sapp of Longview and Lona Mae White of Ranger, and Homer Hudson and Frances Duncan of Eastland. Mrs. J. W. Seay presided at the meeting. Next meeting of the club is Wednesday, July 20, at the home of Mrs. R. P. Barber. Those attending: Mmes. R. P. Barber, Lowery, Wayne White, W. T. Duncan, O. T. Hazard, Dora Monroe, Hizen and Miss Barber.

Candidates Vote Not to Distribute Material July 23

On Democratic primary election day, Saturday, July 23, candidates will not distribute advertising material to voters, it has been decided by Eastland county office aspirants. The decision was made recently by unanimous vote of the candidates. The candidates have requested friends to dispose of their literature prior to the election. The decision is applicable to cards, placards, circulars, loud speaking system use and all advertising material. "The change was effected because of a revival in progress at Carbon this week will skip Saturday night. The revival is being held at the Baptist church of that city. Change of the county, precinct and representative candidates' speaking date at Carbon from Friday night, July 15 to Saturday night, July 16, has been made, it was announced here Wednesday. The change was effected because of a revival in progress at Carbon this week will skip Saturday night. The revival is being held at the Baptist church of that city. Change of the county, precinct and representative candidates' speaking date at Carbon from Friday night, July 15 to Saturday night, July 16, has been made, it was announced here Wednesday. The change was effected because of a revival in progress at Carbon this week will skip Saturday night. The revival is being held at the Baptist church of that city.

Morton Valley Boys Enlist In Marines

Kermit E. Craig, son of Mr. and Mrs. Jess E. Craig, Route 2 and Earl D. Westfall, son of Mr. and Mrs. Charles R. Westfall, Route 2, have been accepted for service in the United States Marine Corps and were sent to the Marine base at San Diego, Calif., for training and duty, it was announced by the officers in charge of the Marine Corps office at Dallas.

Notice Is Issued For Farmers With Excess '38 Cotton

According to Harry K. Westerman, assistant in agricultural conservation, each cotton farmer who has overplanted his cotton allotment for 1938 will be notified of the fact as soon as compliance has been checked on his farm and the measurement calculated. The farmer then may destroy it if he desires to do so before it forms bolls. If a producer is overplanted, unless he destroys the excess acreage before it forms bolls, he will have to pay two cents a pound to sell the cotton produced on the excess acreage. In addition to the tax he becomes ineligible to receive a cotton price adjustment payment. All land on which cotton is destroyed before it forms bolls will not be considered to have been planted to cotton. If a producer planted cotton and refuses to have it measured he will have to pay two cents a pound on all cotton sold in 1938.

Higher Tribunal Begin Eight Week Recess on Monday

The 11th court of civil appeals Monday at Eastland began an 8-week recess. Chief Justice W. P. Leslie and family are on their way to northern Kentucky for a visit. Judge O. C. Funderburk and Mrs. Funderburk at the present are at Kerrville and Judge Clyde Grismond of the same court is in Eastland. Clerk Dan Childress stated that someone would be at the office throughout the recess, however.

Pythian Lodges In Area Showing Roster Roll Hike

Knights of Pythias lodges at Eastland, Gorman and Breckenridge showed a gain of 38 members for the first six months of 1938, according to reports mailed to Theo Yarbrough of Weatherford, grand keeper of records and seals. Breckenridge, with a gain of nine members, now has a total of 90. Eastland gained three members and now has 132. Gorman members added 26 to their organization. At a meeting of the Breckenridge lodge Thursday night, Herbert Reed, deputy grand chancellor for the district, was in charge for the installation of new officers.

REQUESTS FOR VOTE BLANKS LEAVE STATE

County Clerk R. V. Galloway stated Saturday that five persons who are not at the present in Texas have been mailed applications for absentee ballots for the July 23 primary. Names of the out-of-state applicants are Mr. and Mrs. Frank Hicklin, Alamosa, Colo.; Miss Marie Winston, Peabody college, Nashville, Tenn., Mr. and Mrs. S. J. Smith, Dayton, O. Texas points to which applications for absentee ballots have been mailed include: Rising Star, Jacksboro, Austin, Ennis, Gatesville, Huntsville, Sweetwater, Robstown, Fort Worth, Brownwood, Lockney, Odessa, Kermit, Snyder, May Pearl, Waxahachie, Meridian, Leuders, Cisco, Ranger, Wink, Gladewater, San Angelo, Whiteflat, Sanitarium, Shiro, Grand Saline, Sudan, Esperanza, McCamey, Lamesa, Rotan, Houston, Irving and Kilgore.

Large Vine Okra Shown by Shipman

R. B. Shipman of Eastland exhibited Saturday a four-pound vining okra grown by D. Melton, also of Eastland, which was 33 inches long. Seed for the okra was from Arkansas. Shipman also stated that others of the same type grown by Melton were even larger. Shipman planted similar seed but did not have the success of Melton, he said.

Appointed Chief of Civil Aviation



Before leaving on a transcontinental speaking tour, President Roosevelt named Edward J. Noble, above, to serve as chairman of the newly-created Civil Aeronautics Authority, which will take over civil aviation in the U. S. Mr. Noble, long an aviation enthusiast, is a resident of Greenwich, Conn., a business man and heavy investor in aviation companies.

Retired Farmer's Funeral Services Held at Eastland

James E. Graham, 80, retired farmer who died Saturday evening at his home three miles north of Eastland after an illness since December, was buried Sunday afternoon at Eastland cemetery following services at the First Methodist church. Rev. Mr. Howell and Rev. Mr. Williams, the latter of Carbon Methodist church in which Mr. Graham had been a member for 35 years, officiated at the services. Mr. Graham had lived in Eastland seven years. Previously he lived at Carbon. He came to that city in 1905 from Garner, Ark. He was born in Mississippi. Mr. Graham retired from farming in 1930. He and Mrs. Graham had been married 58 years. The marriage ceremony was held while he was a resident of Garner, Ark. He had been a member of the Methodist church for many years. Also he had been a member of the Eastland County Mississippi club, an organization composed of Mississippi ex-residents. Survivors are his wife; six children, W. H. Graham of Grand Prairie, Mrs. Dollie Nobles of Garner, Ark., Mrs. M. A. Clyatt of Eastland, Mrs. B. W. Ferris of Stamford, Mrs. Cecil Smith of Freer and Matt Graham of Haskell, 19 grand children and 10 great grandchildren. Hamner Undertaking company, Eastland, was in charge of funeral arrangements.

Increase Shown By Tax Official In June Receipts

An increase in ad valorem tax collections in June over the same month in 1937 was reported Saturday by C. H. O'Brien, county tax assessor-collector. Last month state and county ad valorem tax collections totaled \$47,396.88 as compared to \$47,191.30 for June, 1937. Of the 1938 figure the county received \$31,470.31, while in June, 1937, the county's share was \$40,940.23. In 1937 the state's tax rate was 62 cents and this year 49 cents which accounts for the county's larger proportion. The county tax rate last year was and this year is \$1.50.

Old Indian Pipes Are Being Preserved

FT. GELKNAP, Mont.—Plans are being made to put religious objects of the Gros Ventres Indian tribe in a fireproof building for preservation. Of particular interest are two pipes possessed by the Indians. The flat pipe is believed to have been given to the tribe when the world was made, and the feathered pipe is said to have been given an ancient chief during a violent storm. The keepers of the pipes have died and so great is the superstition concerning the objects, even among Christian members of the tribe, that they will not touch them. Several offers of money have been made by museums and private collectors.

INSTRUMENTS FILED WITH CLERK LISTED

Instruments filed the past week, ending Saturday, with County Clerk R. V. Galloway include the following: E. W. Ash to R. W. Wheat, warranty deed; L. A. Harrison to the public, affidavit; C. P. Dunn to L. H. Morrison, warranty deed; E. P. Crawford to the public, affidavit; Winona Mary Craft to public, affidavit; Winona Mary Craft to J. D. Connell, warranty deed; Winona Mary Craft to T. J. McIlvane, transfer of vendor's lien; T. S. Huse to G. M. Tucker, C. W. Gamwell, Raymond D. Stickney, James Regan, T. V. Field, H. V. Fullerton, C. Bean, Mrs. Sarah Dargese, Bessie Stoneman, M. D. Blakeslee, Frank J. Williams, S. M. Young, R. A. Middleton and Dorothy S. Middleton, Mrs. Bertha Graves, Grace Henson, Mrs. T. T. McKeough, R. E. Treman, Stanley W. Metcalf, Monroe B. England, Dr. A. B. Van Loan, D. H. Van Deusen, C. D. Longhorne, Bruce Crane, E. C. Stevenson, J. W. Robinson, R. D. Braham, J. Cross, Mrs. S. B. Bacon, Jane O. Davies, Ruth Kimball Hoyt, Jane A. Parry, C. D. Osburne, J. G. Oliver, Jr., assignments of oil and gas leases. Burton Jones to public, affidavit; J. P. Kirk et al to Charles O. McCue, assignment of oil and gas lease; Melvin Lewis to Lucile Hill, certified copy of judgment; G. H. Rankin et al to J. D. Smoot et al, assignments of oil and gas; Home Owners Loan corporation to C. E. Williams, warranty deed; Rockwell Brothers and company to Hayner, Reeves and Hose, materialmen's lien; O. L. Stone to J. P. Kirk, oil and gas lease; C. E. Williams to HOLC, deed of trust; Nina Whitfield to HOLC, deed of trust.

Requests for Rural Rehabilitation Loans Are Taken

Applications for rural rehabilitation loans for the next crop year are now being taken, Geo. L. Lane, County Supervisor for the Farm Security Administration, announced today. The loan program has been liberalized so that all types of farming may now be included. Present or prospective borrowers are urged to begin immediately making their plans for the next crop. "Arrangements should be made now for financing, though the money may not be needed for several months," Mr. Lane said. "Interest charges will not begin until the money is received by the client." Small grain, fall and winter vegetable or truck crops, and livestock projects must be planned now if the most profitable system of management is to be followed, the supervisor said. Some plans will require machinery, pure bred sires, or other facilities which must be provided through a community or cooperative service loan. Applications for this cooperative type of loan are also being received. Tenure arrangements which favor a program of improvements on the farm are being made by FSA borrowers where possible, Mr. Lane said. Copies of a lease form providing for improvements are available at the supervisor's office in Eastland, he stated.

Grand Jurors to Meet July 25th

A session of the 91st district court June term grand jury has been called for July 25, it has been announced. Members of the jury are G. R. Kilpatrick of Cisco, D. L. Allen of Nimrod, J. M. Lambright of Dothan, Felix Boland of Seranton, L. B. Edwards of Okra, H. L. Vestal of Rising Star, Carl Irby of Rising Star, I. N. Williams of Desdemona, J. A. Blackwell of Gorman, W. H. Baskin of Gorman, J. J. Deen of Rising Star and V. V. Cooper, Jr., of Ranger.

UNION PRINTERS MEET The members of Ranger Typographical Union No. 842, a unit of the International Typographical Union made up of printers in Eastland and Stephens counties, met Sunday afternoon at Breckenridge to dispense with routine matters and for discussion of business and working conditions over this territory. E. H. Jenkins of Ranger is president of the local union.

Producers of Cotton Get Notice

Producers of cotton in Eastland county in 1937 bringing a sales certificate to the office and file it. A statement of Westerman, assistant in agricultural conservation, all producers who do not file their 1938 cotton acreage are eligible for an allotment on their cotton 1937 and sold before 1938. This payment is 65 per cent of their allotment. On practically all since September 10, allotment will be 3c. The county agent's office record of a producer's allotment can be made. It is to a producer in his file a record of his allotment. The county agent's office record of a producer's allotment can be made. It is to a producer in his file a record of his allotment.

Program Plans for Friday

Program will be presented by Lone Cedar school on Friday, July 15, at 8 p. m. as announced here. The program will be free and invited to attend.

THE WEEKLY CHRONICLE

Established Nov. 1, 1887
Entered as second-class matter at the postoffice at Eastland, Texas,
under Act of March, 1879

Published Every Friday
Office of Publication: 106 East Plummer Street. Phone 601

NOTICE TO THE PUBLIC

Any erroneous reflection upon the character, standing or reputation of any person, firm or corporation, which may appear in the columns of this paper, will be gladly corrected upon being brought to the attention of the publisher.

Obituaries, cards of thanks, notices of lodge meetings, etc., are charged for at the regular advertising rates, which will be furnished upon application.

Drummer, Brush Away Those Tears

There is one law of business that hasn't been repealed, one principle that remains true, under Republican or Democratic administrations, under fair skies or foul, in a orderly world or in the midst of today's whirlpool.

And that is that, everything else being equal, the rewards of business go to the aggressive, the imaginative, the capable, the daring. They go to the man who is willing to try, and able to do.

To sit back and lick the wounds of the depression gets no one anywhere. And there are signs that many business men are beginning to feel that they have cried long enough, and that now it is time to go out and get business.

The railroads, despite the precarious financial condition of many of them, have used the depression period to revolutionize completely the speed of passenger travel in the United States. They have dared to go ahead and buy new and better equipment, and the most daring have found good profits in streamlined trains running on lines which a few years ago were a dead loss.

The trans-ocean airplane people have not hesitated to gamble a million dollars and three years' hard experimentation on their newest "Big Ship" destined for trans-Atlantic service.

Where daring and aggressiveness have marked the business course, there you find spots of progress and "go-ahead," rather than sloughs of despond and wailing walls. The cutting of steel prices is apparently an effort to do something to get things off dead center, rather than supinely waiting for something to turn up.

Experimentation is developing new and better products all the time, and to those who are abreast of the innovations, the rewards will go. Here is a new device for cooling meats, not by refrigeration but by a needle injection at the hip-joint, starting the cooling process from within. Here is a new process for making woolen yarn by applying the principles of suspension-bridge cable design. Here is a bus company that goes after summer tour business as a profitable side-line to spread overhead costs, and reduce the cost of regular scheduled operation.

Here is a radio retailing magazine which publishes a detailed map of REA lines constructed and planned, a vital guide to where sales can be made. Live sales organizations everywhere are beginning to realize that sales can be made if advertising is well-used and greater aggressiveness and imagination used in seeking them.

The way to resume, as President Cleveland once said of specie payment, is to resume. And the way to better business is the way of improved product, improved sales methods, and a determination to fight.

A Massachusetts man died the other day at the age of 107. Doctors blamed it on living so long.

Girls Go On a Hike Padlocked Together

By United Press
FORT HURON, Mich. — Two attractive French-Canadian girls passed through here en route to Vancouver, B. C., from Montreal, Que., on a 3,000-mile hike.

Handcuffed together "for protection," the two girls, who said they were twins and orphans, refused to accept rides. They left Montreal May 6, and expect to reach Vancouver by Christmas. The mayor of Vancouver has the

key to the handcuffs, the girls said.

MINORITY REMOVED
Disabilities of minority of Richard Sidney Mason have been removed by an order of 91st district court.

PICK BALL PARK
County, precinct and representative candidates will speak Monday night, July 18, at 8:30 at the Gorman softball field.

TRY Our Want-Ads!

Seek 'Goddess' Title at Sweetwater

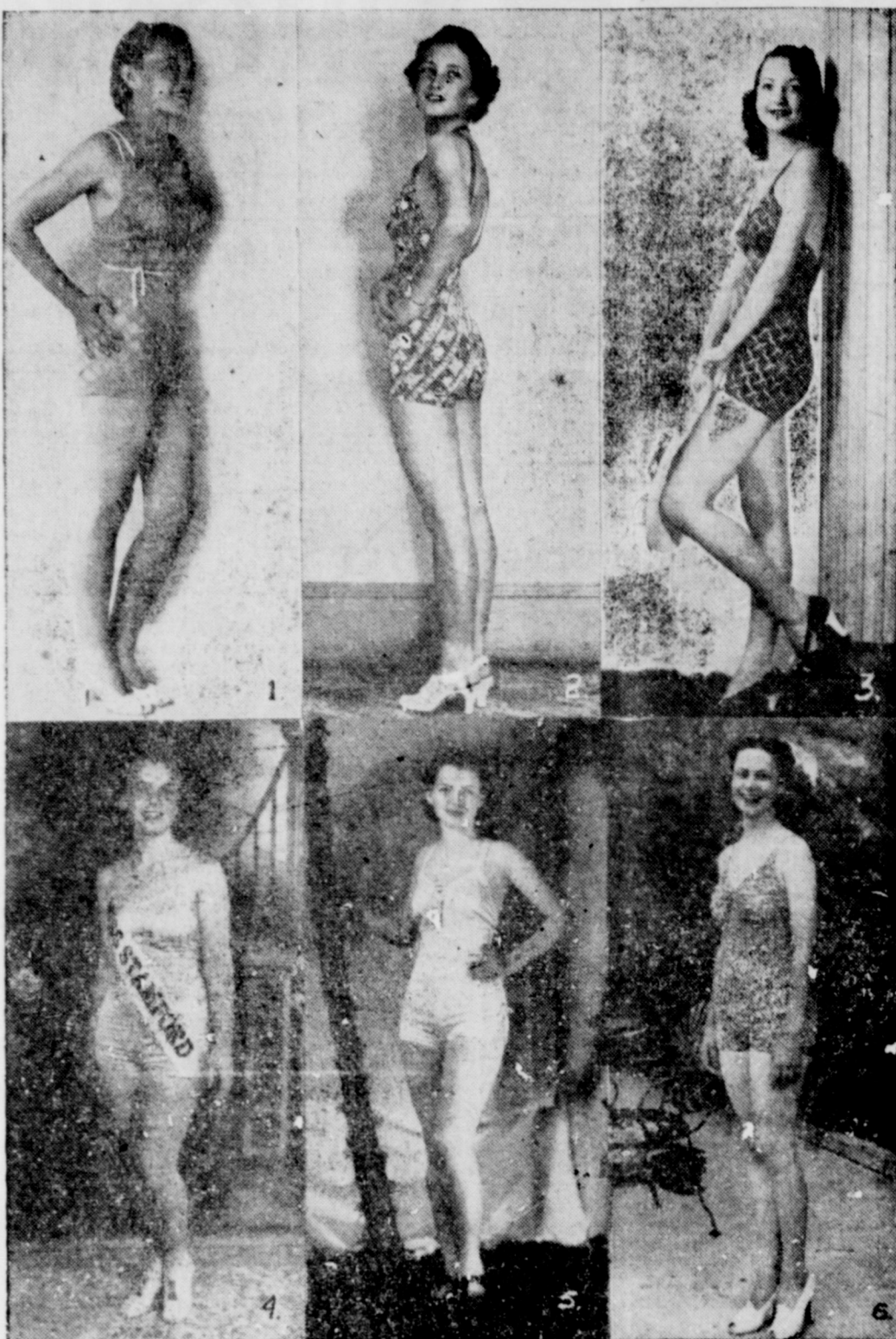

Above (1) is Miss Olivia White who is to represent Eastland in the "Goddess of West Texas" beauty revue at Sweetwater Friday night. She is to compete with beautiful girls from some 31 West Texas cities, including (2) Nelda Parish of San Angelo (3) Martha Cochran of Big Spring (4) Lillian Lamb of Stamford (5) Johnny Chadwick of Merkel and (6) Opal Hill of Mineral Wells. The winner is to be crowned by George O'Brien of Hollywood, RKO movie star, who is to arrive in Sweetwater late Friday afternoon via American Airlines. The revue, to start at 7:30 p. m., is to be held at the Sweetwater high school football field where from six to 8,000 people can be accommodated.

Russell Jones Is Speaker at Parley Of Eastland Lions

Cooperation of members of the Eastland Lions club with local scout troops was asked Tuesday by Russell B. Jones, Breckenridge, president of the Comanche Council trail area, at the weekly luncheon of the service club at the

Political Announcements

The Weekly Chronicle is authorized to publish the following announcements of candidates for public offices, subject to the action of the Democratic primaries:

For District Clerk:
Claude (Curley) Maynard.

For County Treasurer:
Mrs. Frances (Holbrook) Cooper.
W. O. (Dick) Weekes.

For County Judge:
W. S. Adamson.
(Re-Election).

For Sheriff:
Virge Foster.

For Floterial Representative:
107th District
Eastland, Callahan Counties.
T. S. (Tip) Ross.
(Re-election).
Wayne Sellers.
Omar Burkett.

For Assessor-Collector:
C. H. O'Brien.
(2nd term).

For Constable, Prec. No. 1:
Ben Pryor.

Connellee hotel. Sam Morrison was in charge of the program. F. S. Nelson, recently elected a new member of the club, was introduced. L. R. Burnside presided in the absence of Rev. J. I. Cartledge, president.

Blackwell Chosen As Lodge Prelate to Succeed Ramsey

Election of J. W. Blackwell as prelate of the Eastland Knights

of Pythias to succeed Ramsey, resigned, was Thursday by officials. Ramsey resigned which he had been doing recently because, he said, the near future would be ably discharging the duties of O. L. Pollard was well advanced to take position.

Throckmorton Visits In Eastland

John Lee Smith, Throckmorton, seeker of the lieutenant post in Texas, visited with Eastland friends of interest of his candidacy.

The BEST MEAT Cost Less No

BACON

Baby Beef

BIG BOLOGNA
DRESSED FRYERS
HOT BARBECUE, Gravy Added
No. 1 FULL CREAM CHEESE

S. L. (LEON) BOURLA

Market Located in A. & P. Store



IF gas cost nothing AT THE WELL

Even if gas could be had for nothing at the well—the cost of using your home would not be greatly changed. A large part of what you pay for gas service is the cost of delivering it to your burner tips—and keeping it there every minute. To properly serve you, there is necessary a investment in gas reserves sufficient enough to meet any demand, in pipelines and equipment for its transportation and control. Money must be spent to maintain all this equipment at a high standard for dependable service. A skilled organization must be on duty day and night.

There's a difference between "materials" and a finished, useful service.

Your home and this community could not risk anything less than the best in gas service. Life and health in the home depend more than ever on the efficiency and quality of service. Yet today, in spite of the fact that the Lone Star Gas System costs to operate because of rapidly increasing taxes and other new costs, your dollar buys more than ever before.

A CUSTOMER WRITES IN PART...
"In all the years of my experience of using gas it has never failed me. No other fuel affords so many heat units per dollar as gas; my budget can be arranged with a small amount for fuel because of its low cost."

Lone Star GAS SERVICE A 15¢ A-DAY* BARGAIN in Better Living

*Average cost to Texas families who used Lone Star Gas Service in 1935

Community Natural Gas Co. LONE STAR GAS SYSTEM

LET ME DO YOUR SUMMER COOKING AND I'LL SAVE YOU TIME AND MONEY!



enjoy hot meals this summer without heating up your kitchen and without bending over a hot stove. Reddy Kilowatt, Your Electrical Servant, will cook complete meals in an automatic electric cooker, while you are down town or visiting. Just set the automatic heat control and when you return, a hot dinner is ready for serving, at a cost of only a few pennies for electricity.

These cookers also can be used, with an attachment, for broiling steaks, chicken or fish. They are handy to take along on picnics or on trips. Ask for a demonstration of electric cookers at our store or other stores which sell electric appliances.

TEXAS ELECTRIC SERVICE COMPANY

J. E. LEWIS, Manager

A REAL MEAT SPREAD THAT COSTS NO MORE THAN ORDINARY SPREADS
Gebhardt's DEVILED SANDWICH SPREAD

Treat Yourself to Kenny's ANGEL FOOD ICE CREAM
Made in our own store by our own process... pure, wholesome... homemade — All Flavors!

Kenny's Corner Drug Store
Always Refreshing Always Delicious
Ice Cream
MAIN and LAMAR EASTLAND

PIGGLY WIGGLY

PIGGLY WIGGLY

Money Savers

SPECIAL 25c SALE of ANY GROUP

- ANY No. 300—5 CANS
- ANY No. 2 1/2—3 CANS
- ANY SALAD No. 1—2 CANS
- Green BEANS No. 1—2 CANS
- TOES No. 2 G. C. 2 CANS
- IN No. 2—2 CANS
- ANY No. 2—3 CANS
- TOES No. 2—4 CANS
- TOES No. 1—5 CANS
- CH No. 2—3 CANS
- ANY No. 2—3 CANS
- ANY BEANS 16 Oz.—5 Cans

TAKE YOUR CHOICE OF THESE SPECIALS!

25c



Vacation time and the open road to adventure calls . . . but don't forget that Piggly Wiggly offers an open road to SAVINGS not just today, but every day, month after month, year in, year out. How come and why? Because of more efficiency, modern methods and management, and recognition that our first duty is to bring you better food at less cost. Because we do this, we prosper and grow . . . and everybody's happy about the whole thing!

Money Savers

COOL OFF WITH ZESTFUL HEALTHFUL FRUIT JUICES!

- BRUCE'S or TREESWELL ORANGE JUICE 12 OZ. 2 Cans 15c
- CHERRY JUICE 12 OZ. 2 Cans 25c
- APPLE JUICE Hartman's 2 Oz. Can 10c 15c
State Prize 12 Oz.—2 CANS
- RIO ORO GRAPEFRUIT JUICE 2 NO. 2 CANS 15c
- PINEAPPLE JUICE 2 TALL CANS 17c 20c
46 OZ.
- WIDMER'S GRAPE JUICE, 2 Pts. 27c; Quarts 27c

FRUITS and VEGETABLES

NEW POTATOES

10 LBS. NO. 1 15c

LETTUCE Large Hard Heads 2 for 9c

GRAPES Thompson Seedless 2 Pounds 25c

SUNKIST ORANGES 288 Size Per Doz. 15c 216 Size Per Doz. 22c

Ice Cold Melons

Sunkist LEMONS Per Dozen 18c

Jumbo Stalks CELERY Each 14c

Fresh LIMA BEANS 2 Lbs. 27c

Fresh Colorado Spinach
SEE OUR FRUITS AND VEGETABLES!



LIBBY'S LARGE NATURAL ASPARAGUS TIPS No. 1 SQUARE CAN 25c

LIBBY'S 17 OZ. CANS CORN Whole Kernel Golden Bantam Cream Style Golden Bantam, No. 2 2 for 25c

KRAUT NO. 2 CAN 9c NO. 2 1/4 CAN 10c

BEECHNUT BABY FOODS 3 4 1/2 OZ. JARS 25c

STAFF-O-LIFE SPINACH No. 2 1/2 Can 9c

TOMATO JUICE 1/2-Gal. Can 25c

SCRAPPY BRAND DOG FOOD 5—1 Lb. Cans 25c

LIBBY'S Red SALMON NO. 1 TALL CAN 23c

BEANS Small Limas Navies 2 Pounds 15c

LIBBY'S WHITEHOUSE APPLE BUTTER 10 OZ. JAR 10c 26 OZ. JAR 15c

LIBBY'S WHOLE APRICOTS Spiced or Plain No. 1 Tall Can 15c

SAXET BLACKBERRIES 3 NO. 300 CANS 25c 2 NO. 2 CANS 19c

AMITA FRUIT MIX FOR SALADS or COCKTAIL 2 NO. 1 Tall Cans 25c

RED SOUR PITTED CHERRIES 2 NO. 303 TALL CANS 25c

LIBBY'S or ROSEDALE PEARS 2 No. 1 Tall Can 25c Large No. 2 1/4 Can—EACH 19c

Piggly Wiggly Meat Values

SLICED BACON CERO LB. 25c Armour's Star LB. 35c

ROAST CHUCK CUTS LB. 15c CHOICE SEVEN LB. 18c

CHEESE lb. 19c

Veal Chops lb. 20c

DRY SALT FRESH FISH No. 1 GRADE PER POUND 19c Trout LB. 21c Cat LB. 25c

DELMONTE SWEET PEELED PEACHES . . Lge. Can 23c

APPLE PEACHES Sliced, No. 2 1/2 Can . . . 20c Broken Slices, Lge. Can 17c Crushed, Large Can . . 19c

DELMONTE PEACHES O'Gold, Sliced—No. 1 Can 10c

DELMONTE PEACHES No. 1 Tall Can 15c

DELMONTE PEACHES 3 No. 1 Cans 25c

DELMONTE PEACHES L WHITE 5 Bars 19c

Beautiful Ivory-Lacquered SEWING CASE 25c and 3 Lifebuoy box fronts

LIFEBUOY HEALTH SOAP 3 Bars 19c

2 for 1 Special!

Jergens' LOTION

50c Size Jar with One 25c Jar of Jergens' All Purpose Cream BOTH FOR 39c

PIPKIN'S PIGGLY-WIGGLY

PIPKIN'S PIGGLY-WIGGLY BALANCE

Your Food Budget with These!

OXYDOL MED. PKG. 19c

PET MILK 2 Large or 4 Small Cans . . . 15c

COFFEE Pipkin's Special 2 Lbs. 29c

TEA LIPTON'S 1/4-Lb. Pkg. . . . 21c Glass Free!

FLOUR PIPKIN'S BEST 6-Lb. Bag 27c 12-Lb. Bag 45c 24-Lb. Bag 79c TEXAS KING Lb. 24 Bag 69c

TOASTIES LARGE PKG. 7c

POTTED MEATS Banner Morrell's 4 for 10c 3 for 10c

Maxwell House 1/2-Lb. Pkg. 39c 2 Glasses Free!

AMERICAN SARDINES BUY LOTS OF THESE! 3 CANS 11c

Pipkin's PIGGLY WIGGLY

EASTLAND, TEXAS We Reserve the Right to Limit Quantities JULY 15-16!

- Wheaties, Pkg. 10c; Rip'le Wheat 10c
- Kellogg's Corn Flakes 3 for 21c
- GRAPENUT FLAKES Pkg. 10c
- RIPE OLIVES Libby's—9-oz. 15c
- CRISCO 3 Lb. Can 49c
- CAMAY SOAP 3 Bars 19c
- GOLD DUST, small pkg. . . . 2 for 5c

EXCLUSIVELY DESIGNED DOUBLE "VANITY BY VANSTYLE"

\$1.00 Value Compact for only 25c ASK US HOW

and 3 Lux Toilet Soap wrappers

LUX TOILET SOAP 3 for 19c

BEVERAGES

Par-T-Pak - Ginger Ale - Lime Rickey - Orange - Grape Punch Root Beer - Bubbling Water!

32 Oz. Bottle 10c

(Plus Deposit)

PIPKIN'S PIGGLY-WIGGLY

PHOTO-FLASHES



BIG GUNS OF POLO BOOM AT MEADOW BROOK — Preparing for an exciting campaign, four of the nation's top polo stars are snapped at historic International Field in Westbury, L. I. in one of the weekly special matches. Left to right are: Stewart Inglehart, Elbridge Gerry, Earle Hopping, Jr., and Jimmy Mills.



A LA FASHION MODE—(1) White lace with flounced skirt and strapless decolletage is appealingly quaint. (2) Shimmering black cire satin is veiled with hand-tied black silk fish net. The flaring tunic and back hemline of the overskirt accentuate the sheathed figure line. (3) Floating scarfs in two shades of green silk chiffon form a graceful drapery or a long cape on this lovely gown of white mosseline de soie.



"LOST DIVISION" SECURE IN SNOWY PEAKS

Parzan, Spain—A detachment of the "lost" division of Spanish Loyalists, drawn up on the pass leading to headquarters. The men have fortified themselves in an almost invulnerable position among the high mountain peaks, commanding ten leading passes to France.



MAURY MAVERICK looks at the world, and announces that our naval program is an invitation to another world war. Writing in Collier's, the Texas Congressman states that "instead of spending billions which may lead us into trouble abroad, we should spend millions on shore defenses to insure peace at home."



WRAPPED IN CELLOPHANE — is this dazzling package of loveliness, in the form of Harriet Hadson, San Francisco's gift to the cinema.

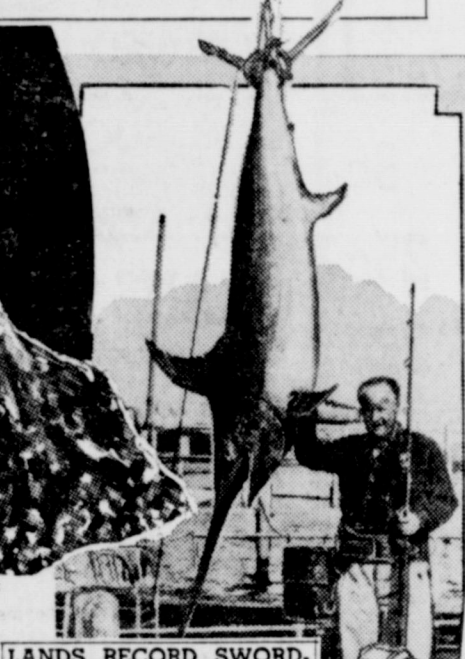

LANDS RECORD SWORD-FISH—Forked River, N. J.—Colonel William G. Schaulfler, Jr., of Lakewood, N. J., with his prize, a 387-pound broadbill swordfish which he brought to gaff 100 miles off the Barnegat Coast. Because he caught the fish with a dart he would not claim a rod and reel record.



"EARTHQUAKE" VIOLIN—Pasadena, Calif.—Working from the idea that both earthquakes and music are caused by vibrations, Dr. Hugo Benioff, of the California Institute of Technology, has developed the "earthquake" violin, whose mellow tone has amazed musicians. It has no wooden front or back, but in place of the wooden sounding box there is a small aluminum container under the strings.



NO HIT, NO RUN MOUND KING—Johnny Vander Meer, sensational hurler of the Cincinnati Reds, who made baseball history with two straight no-hit, no-run pitching performances, demonstrates the wind up and follow through of his powerful speed ball.



COFFEE INDUSTRY PICKS QUEEN—A storm of applause as this photo was taken swept Joan Carson, beautiful stenographer of the Hotel Commodore, into the title of "Miss Coffee." She was chosen by 1,500 members of the coffee industry from the prettiest girl employees of New York Hotels, and will represent the industry during Iced Coffee Week. Insert shows Miss Carson with her crown of coffee blossoms symbolic of her title.

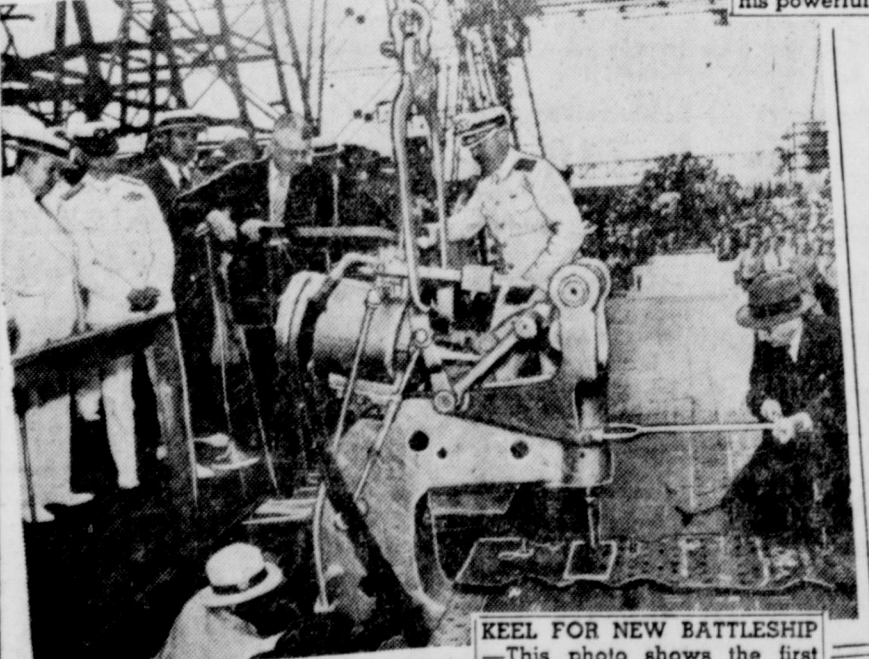

KEEL FOR NEW BATTLESHIP—This photo shows the first rivet being driven in for the keel of the new battleship, U.S.S. Washington, at the Philadelphia Navy Yard.

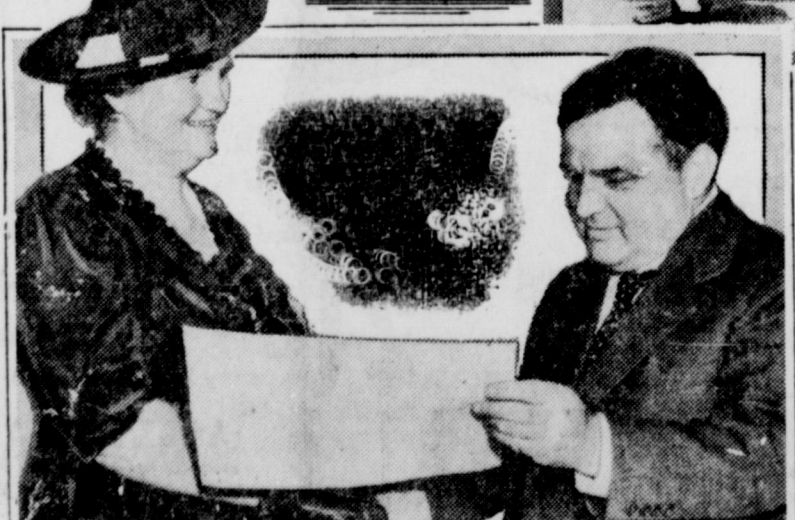

NEW YORK'S MAYOR HONORS RURAL REPORTER—Mayor F. H. LaGuardia is shown presenting certificate of award to Mrs. Edna Eaton Wilson of Ripley, Okla., winner of the Country Home Magazine's annual award to the champion country newspaper correspondent. For her writing in the Stillwater, Okla., Gazette, Mrs. Wilson received \$500 and a trip to New York and Washington.



FOR GARDEN WEAR—A cool little blouse with mesh yoke and tiny puffed sleeves. Neat and immaculate, it will wash again and again, being made of soft knitting and crochet cotton.

SPECIAL!
Opening Friday
 RUNNING THROUGH
 JULY 31st

TOILET SET 75c
 SHAMPOO 60c
 SHAMPOO 75c
 WET SET 60c
 SET 50c
 SET 50c

\$1.00 and up!

Phone 491
 TRY OUR NEW OPERATOR!

AMUELS DUTY SHOP
 Main Street

T. W. Harrison, Prominent Mason, Dies at Eastland

Funeral services for T. W. Harrison, 67, long time resident of Eastland and prominent Mason, who died Wednesday night, are to be conducted Friday afternoon at 5 o'clock at the First Methodist church in Eastland with Rev. G. Alfred Brown, pastor of the First Methodist church in Ranger officiating.

Burial will be in Eastland cemetery. Masonic services will be held at the cemetery.

Mr. Harrison died of a heart attack at 11:30 p. m. He was riding in an automobile when he experienced pain. With the assistance of a friend he started to the home of a doctor, but before they arrived the fatal attack occurred. He had experienced his first heart trouble several years ago.

Mr. Harrison had resided in Eastland for over 30 years and had been a former resident of Ranger. He formerly was in the mercantile business at Eastland and Ranger. For a period during his residence in Ranger he was bookkeeper for the W. M. Bohning company. He was born in

Upshur county. Other work followed by the prominent Mason included school teaching at Lone Cedar in Eastland county and in Coryell county.

In recent months he had worked as a timekeeper on federal administration projects. In the Masonic chapter at Eastland Mr. Harrison had served as secretary. He also was a 32nd degree Mason.

He had been a member of the Methodist church since 12 years of age, taking an active part in activities. During his membership in the church organization he had served periods as a member of the board of stewards.

Survivors are a son, Tom Harrison; two brothers, John Harrison, Eastland, and L. A. Harrison, Cisco; and two sisters, Mrs. C. E. May of Ranger and Miss Eulalia Harrison of Ranger.

His wife, the former Mattie Oates, died over two years ago.

Active pallbearers will be Lee Walker, H. E. Langston, J. F. Dreinhofer, all of Ranger; Earl Conner, Sr., Cyrus Frost, Marvin Hood, R. L. Perkins and L. J. Lambert, all of Eastland.

All his friends have been designated as honorary pallbearers. Hamner Undertaking company of Eastland is in charge of arrangements.

NO LONGER MINOR

Disabilities of minority of Josephine Elizabeth Smith were removed this week in an order by R. W. Patterson, judge of 88th district court.

NOTICE

We, the undersigned members of the Eastland County Bar, respectfully solicit your support for Judge Richard Critz for re-election as Associate Justice of the Supreme Court of Texas, for his first full elective term.

Earl Conner, Sr.
 W. S. Pearson
 W. S. Adamson
 Virgil T. Seaberry
 Minnie Ramsey Robey
 Carl P. Springer
 Jno. W. Turner
 Frank Sparks
 T. M. Collier
 Milburn McCarty
 Allen D. Dabney
 R. L. Rust
 Cyrus B. Frost
 W. D. R. Owen
 Jack W. Frost
 F. D. Wright
 Eugene Lankford
 R. E. Grantham
 D. K. Scott
 J. R. Burnett
 Mrs. J. R. Burnett
 J. L. Alford
 L. H. Flewellen
 Beverly S. Dudley

Paid for by above parties and other friends.—Pol. Adv.

WPA INCREASE MEANS \$8,250 FOR EMPLOYEES

Purchasing power of 1,375 unskilled Works Progress Administration employees in Eastland county will be increased \$8,250 when \$6 monthly wage increases for each worker goes into effect the first pay period after Friday, July 15. R. Towner Dickinson, area engineer, reported Thursday.

The increase will bring the unskilled worker's monthly wage average to \$30, the official stated.

Authorized by the national 1938 appropriation act, the pay increases are being made for all labor performed on WPA projects by workers who are classified as unskilled.

Expense Reported By More Aspirants To Demo Officials

Candidates Thursday continued to file their second campaign expense accounts with County Clerk R. V. Galloway.

The candidates have until July 15 to file the second report. The accounts included the following:

C. S. Eldridge, county superintendent, \$395.05.
 Aaron Bryant, constable, precinct 5, \$15.50.
 John White, district clerk, \$368.75.
 R. V. Galloway, county clerk, \$5.75 (since last report).
 Noah Young, county commissioner precinct 2, \$109.85.
 Mrs. Frances Cooper, county treasurer, \$32.
 Omar Burkett, representative 107th district, \$221.50.
 W. S. Adamson, county judge, \$382.30.
 Loss Woods, sheriff, \$324.15.
 Virge Foster, sheriff, \$20 (since last report).
 Garland Branton, county treasurer, \$370.75.
 G. W. Hardin, justice of peace, precinct 7, \$13.40.
 Earl Conner, Jr., district attorney, \$10 (since last report).

Rocquet Matches Due to Draw Teams From Over District

Sponsored by Eastland and Pumpkin Center players, a rocquet tournament beginning at 8 a. m. Sunday at the Eastland city park court is to attract teams from Mineral Wells, Sweetwater, Ranger, Breckenridge, Cisco and Abilene, it was announced Thursday.

Attractive prizes will be offered winning teams, it was declared.

CARD OF THANKS
 In grateful appreciation, we wish to thank our many friends and those who were so kind and considerate of us during the illness and death of Mr. James E. Graham, for the comforting words of sympathy and the beautiful floral offerings.

THE FAMILY.

Agent Reports On 4-H Girls' Work At Annual Meeting

Report on activities of Eastland county girls at the annual 4-H short course last week was briefed Thursday by Miss Mabel Caldwell, assistant county agent, who returned Wednesday from College Station.

Glenn Elaine Duncan of Morton Valley was elected district seven chairman during the program. In nominating a general chairman for girls from all districts Miss Duncan was second high. She also attended a tea for gold star girls of Texas.

Betty Jo Sickman of Rising Star won second place in a district wardrobe contest at the event.

Addie Spurlen of Olden was general song leader for a group which was composed of 115 girls. She also sang several solo numbers.

Verda Jean Spurlen was a game leader during the recreational program.

Emma Lou Byrd of Flatwood, best Eastland county 4-H reporter; Verda Mae Eaves of Kokomo, who placed second in a county wardrobe contest; Mary Norris of Kokomo, winner of the county canning contest; Johnnie Nix of Morton Valley and Mrs. L. R. Higginbotham, sponsor of the Kokomo girls' club, were others who attended.

Mrs. Miller Will Be Buried Friday

Funeral services will be conducted Friday afternoon at 2:30 from the First Baptist church of Ranger for Mrs. Bessie Loraine Miller, 20, who died in California. The services will be conducted by Rev. K. C. Edmonds, with burial in Evergreen cemetery.

The decedent was born in Ranger Sept. 6, 1918, and lived in the town until her marriage.

Survivors include her husband, one daughter, Patsy Jean, two; her parents, Mr. and Mrs. Ed Franklin of Ranger, two brothers and five sisters.

The body will arrive from California at 4:30 Friday morning.

Salt Water Ruins Test Near Eastland

Salt water at 1,488 feet, total depth, Monday had resulted in plans for the plugging of Dorothy Oil company No. 1 Mrs. J. L. Johnson, section 29, block 4, H & TC survey, one and a fourth miles from Eastland.

Previously the test logged 2,690,000 cubic feet of gas.

Rising Star Youth On UT Honor Roll
 Wilfred G. Bagwell of Rising Star has been listed at the University of Texas, Austin, as a student in the college of engineering, whose scholastic average during the spring semester entitled him to a place on the honor roll.

MINORITY ERASED
 Ninety-first district court Tuesday removed minority disabilities of J. T. Weaver, Jr.

'SECONDARY DEVELOPMENT' FOR OLD FIELDS QUESTION RAISED AT AUSTIN HEARING

(Editor's note: This is from the Austin Observer.)

Will Berger, Breckenridge, Eastland and Ranger make a "comeback"?

This interesting speculation was opened at Austin as Sinclair-Prairie Oil company, to support its thesis of close drilling of oil wells, described the experience in Oklahoma fields of drilling between old wells and getting new, pay production.

Sinclair's most successful operations were in the Healdton field of Oklahoma, producing from a Pennsylvania sand such as is fairly common in North Texas.

This field was originally brought in about 1913 and largely developed before 1925. Wells were drilled without regard for conservation practices as known today, with an average of about one well to every three acres; and there was no proration to limit production in those days.

Yet, in the face of the wide-open manner in which that field was produced, Sinclair last year drilled four wells on a ten-acre tract, and brought them in for production ranging up to 400 barrels a day. They are still producing, right by the side of wells long since abandoned.

As a matter of fact, one engineering theory is that the very method of production used in the early days left oil in the ground which would have been recovered under today's method of producing. Regardless of the reason, however, the oil is still there and the same may be true of some of Texas' older fields.

The story of secondary drilling was told by company representatives to support a plea for ten-acre spacing—fairly close for a 5,000-foot sand—presented at a railroad commission hearing, for the Walnut Bend area in Cooke county.

The spacing proposed was opposed by S. F. Homsley and Atty. C. B. Jeffrey, representing Humble, and A. E. Willig, of the Texas company, but they had no testimony to offer.

Discovery well, brought in in June, was the Jeff Bert No. 1 in the Hunt and Black survey. Sinclair geologists testified it was a new structure for the area, producing from a Pennsylvania sand, with a hydrostatic head although they were not certain that there was an appreciable water drive. Hydrostatic head was indicated by the fact that the oil was high on the structure. Pressures measured 2360 pounds, said to be excessive for the depth of 4885-4900.

Recommended by Sinclair was the following program: Spacing at 330-660; ten-acre proration units with a nine (correct) acre tolerance.

For the last unit: Oil string with a test of 2500 pounds, and cemented 1000 feet above the shoe; proration on a basis of 50 per cent to acreage and 50 per cent on per well; surface casing set at 25 feet below the Trinity, requiring 1200 to 1300 feet, as this sand produces water. Also recommended was a gas-oil ratio of 2000-1—excessive as regards the Best well which showed gas ranging from 242-1 to 600-1.

Other data on the discovery well: Gravity of the oil is approximately 34.3; thirteen feet of sand was taken but the geologists were confident the sand was much better than that. The first eight feet of sand showed a recovery of 440 barrels, and the last five feet showed 880. The sand showed an average saturation of 33.4, porosity of 16.7 and permeability of 147 M.

Aside from the factual data presented by Sinclair's representatives under questioning of Atty. Paul McDermott, most of the hearing was an argument in support of the close spacing.

R. M. Gawthrop, geologist for Sinclair, told of secondary devel-

Freak Deck Has 4 Suits; 4 Jokers

VANCOUVER, B. C.—Now is the time for all good men to watch their cards.

The recent five-suit deck of 65 cards is getting around the country, and now W. Felder of Vancouver has invented another deck of 64 cards, containing four suits of 15 cards each and four jokers.

Felder believes the pack is practically cheat proof, and that it will eliminate much of the element of luck in distribution and add to the mathematical qualities of the game.

Felder's deck has additional one-spots in each suit, and one more honor per suit, the jockey, ranking between the pack and the queen. The additional jokers are called grandmasters.

CLASSIFIED

WANTED: Men to work between ages 20-45. To those who qualify car furnished, expenses paid with salary. Apply W. F. Willingham, 613 S. Lamar street, Eastland.

FOR SALE: 6 1-2 ton Norge electric, \$90; Over stuffed divan, \$8; Antique chair, \$10.—1209 S. Seaman.

FOR SALE: 1906 Model Maxwell Roadster; good running condition, owned by J. N. Wright of Beatty, Texas. Will be in Eastland Saturday. Car is at 408 South Walnut Street.

FOR SALE: A room cooler. Sells at \$59.50. Offered at half price. On demonstration at 702 West Moss. You'll want to see it. No water, no wet rags to sour. Just a common sense electric gadget. R. C. KINNAIRD.

Safety Parley at Brownwood Draws Eastland Workers

Eastland was represented by three persons at a district safety meeting held Tuesday night by the Community Natural Gas company at Brownwood.

Attending from Eastland were R. N. Wilson, manager of the Eastland district; Grady Morton, outside foreman, and Johny Htatchett, cashier.

One of the principal features of the meeting was a talk by G. M. Kintz, assistant district engineer, U. S. Bureau of Mines, Dallas. Kintz pointed out in his talk that natural gas when properly installed and used through approved appliances is entirely safe.

Brownwood firemen, city officials and gas firm employees of the area also attended.

Royal Blues Win Seven to One In Games Vs. Cisco

In a one-sided game the Royal Blues of Eastland Tuesday night at Firemen Softball Field blanked the Cisco Kleiner's team 7 to 0.

Horn's one-handed catch of a foul ball over by the right field screen, Rehder's timely assist on a high fly that barely touched Helen Rosenquest's glove and then rolled over her shoulder into Rehder's glove and Edith Rosenquest's three-hit pitching were outstanding features of the game.

Saturday night the Royal Blues meet the Rookies from Wichita Falls in a double-header on the Eastland field.

Cisco		ABRHPOA			
Reames, 3rd	3	0	0	3	0
Morris, ss	1	0	0	1	2
Rowlett, c	3	0	0	5	0
Vines 1st	3	0	0	8	0
Campbell, cf	3	0	1	0	0
Stewart, lf	3	0	1	0	0
Greer, 2nd	2	0	0	1	1
Perry, rf	1	0	0	0	0
Moseley, sf	2	0	1	0	0
Ash, p	2	0	1	0	4
Totals	23	0	3	18	7

Royal Blues		ABRHPOA			
Kellett, 2nd	4	1	1	0	1
Hale, cf	3	1	0	1	1
Looney, c	3	1	0	5	0
H. Ros'qst, 3rd	3	1	1	1	5
Rehder, ss	4	1	2	3	3
Horn, 1st	3	1	0	12	0
Hunt, rf	3	0	0	0	0
Blythe, lf	3	0	2	0	0
Lawrence, cf	2	1	1	0	0
E. Ros'qst p	3	0	0	2	2
Totals	31	7	7	12	12
Score by innings—	R	H	E		
Cisco	000	000	0-0	7	8
R. Blues	102	022	x-7	7	1
Summary:	2	base hit, Rehder, Lawrence; Double play, Hale to Horn; Base on balls off Ash, 4; Rosenquest 3; Struck out by Ash 3; Rosenquest 2. Umpires, Whatley and Garrison. Time 1 hr., 10 minutes.			

Try Our Want Ads!

BUILD YOUR OWN COOLING SYSTEM

LET US SHOW YOU HOW!
 Don't Sweat These Hot Days and Nights... We Will Be Glad To Give You Estimates On the Cost of the Proper Fan and Pumps!
 Costs Less Than You Think!!

FRED MICHAEL ELECTRIC COMPANY
 West-Main St. Eastland

DON'T TAKE A CHANCE ON BEING LUCKY --- BE WISE---! EQUIP WITH SEIBERLINGS!

any kind of trip, whether around town or a long journey, don't bring back a wrecked car as a souvenir, due to blowouts. It's much more pleasant and far less dangerous when your drive a car fully equipped with new Seiberling Tires!



ALWAYS BUY **SEIBERLING**

OUR MONTHLY PAY PLAN - ONE-THIRD DOWN BALANCE MONTHLY.

Jim Horton Tire Service

MAIN ST. PHONE 258 EASTLAND

THINK TWICE!

before you hazard your money on a "BARGAIN" REFRIGERATOR

A "cheap" refrigerator may mean a small saving in monthly payments but it can cost many times that amount in ever increasing operating cost, yearly upkeep, depreciation, and unsatisfactory service after a very short time.

Get a General Electric! and be Sure of ENDURING Economy



HARPER MUSIC COMPANY
 SOUTH SIDE SQUARE EASTLAND

By all means buy a 1938 REFRIGERATOR!

Get the full benefit of the very latest improvements in refrigerators. They mean lower operating cost, faster freezing speed, greater cold-producing capacity, quieter operation and more convenience.

1938 G-E Models Climax a Smashing 12-Year Record of Ever-Increasing Values!

1938 **Trials-Trade** REFRIGERATOR
 Thrifty in Price! Thrifty in Current! Thrifty in Upkeep!

Silent, Sealed-in-Steel G-E THRIFT UNIT with Oil Cooling 5 Years Performance Protection

WOULD YOU LIKE TO LIVE IN HILLCREST?

Hillcrest, with its elevation high above the heat and noise of the city, where the breezes are a little cooler and the air a little fresher—is one of the most desirable living spots in Texas.

If one can say, "We live in Hillcrest," it means something. The addition is well known for its attractive homes, its beautiful surroundings and its cosmopolitan citizenship.

So live in Hillcrest! Own your home out on top of the hill in this all-home restricted section!

NOW AVAILABLE, ON EASY TERMS:
 213 Oaklawn (stucco); 300 Oaklawn (brick); 325 Oaklawn (frame); 327 Oaklawn (frame); 410 Oaklawn (brick); 212 Hillcrest (brick); 300 Hillcrest (frame); 203 Virginia (frame); 209 Virginia (frame).

EARL BENDER & COMPANY
 Abstracts — Insurance — Real Estate — Rentals

Texas' Offerings To New Industry Studied by Steel

DALLAS, Tex.—Important recent trends in the steel industry, tending to put steel selling competition on more of a "geographical" basis than ever before, serve to focus new attention on Texas' attractions for decentralizing industry, says a report of the All-South Development Council.

C. E. Wright, editor of Iron Age, is quoted in the report as estimating that Southern steel mills "will enjoy wider markets geographically for their products under the new pricing system, and some producers may be forced to shift to Southern territory because of freight and wage considerations, and water transportation will be employed more to offset costs."

He was referring to abandonment of the multiple "basing point" system for steel prices to consumers—in effect since 1924 when the Federal Trade Commission outlawed the old "Pittsburgh plus" system, under which Pittsburgh was the sole basing point. Recent sweeping changes involve creation of a large number of new basing points, so that proximity of mill to consumption point will for the first time become a price factor. Until now, steel producers have quoted prices f.o.b. the nearest basing point and adding the freight from that location to the delivery point, even when the producing mill itself was closer to the consumption point.

With steel producers, as Editor Wright says, being forced to "shift to Southern territory because of freight and wage considerations" under the new pricing system, the question of choosing the most advantageous locations has this industry carefully scanning the southern field and evaluating labor, market, taxation and transportation factors, the report points out. Aggressive, factual merchandising of such of these advantages as Texas has to offer, if combined with official reassurance of the state's receptiveness to new industry, could put Texas in the front rank of prospects for steel industry branch manufacturers and bring long-sought development of another of the state's many latent resources, the 100,000,000 long ton deposit of iron ore near Longview.

Thus Texas' stake in the new developments, seen as an important new phase of the general industrial decentralization movement, embraces not only more advantageous prices for steel products used in Texas building and manufacturing, but also the prospect of becoming a steel producing point, the report says. The Longview iron deposit, known but undeveloped for more than 30 years, canalization of the Trinity river, and the damming of the Red river, making available a water route for Oklahoma coal, could be fitted together to make Texas steel a reality.

The Southwest's rapid growth

Hotel Garage
MAGNOLIA PRODUCTS
HAL JACKSON, Mgr.
Storage and Tire Service
West Main Phone 42

Call at Nelson's News Stand
Connellee Theatre Bldg.
For
Ft. Worth Press
DELIVERED DAILY

First Aid
for
Constipation

Nyal Mineral Oil
A non-habit forming relief for constipation and irregular movements. Pure, natural and odorless.
59¢

Corner Drug Store
Eastland

Hamner Undertaking Co.
Phones 17 and 564
DAY OR NIGHT
AMBULANCE SERVICE

SISTER MARY'S KITCHEN

By Mrs. Gaynor Maddox

NEA Service Staff Writer
WHEN the men lean back and say, "Now that was a dessert," you've won their hearts. From Nela Park in Cleveland, Ohio, where they test their recipes, come these two heart breakers.

Festive 24-Hour Refrigerator Cake

Nine eggs, 1 1/2 cups sugar, 1 1/2 cups cake flour, 1 teaspoon cream of tartar, 1 teaspoon orange extract, 1 teaspoon lemon extract, 1-2 teaspoon salt.

Separate eggs, beat whites stiff (or until they stand in points) with salt and cream of tartar. Add sugar gradually. Beat egg yolks with extract until thick and lemon-colored. Add egg whites to egg white mixture. Add flour which has been sifted once before being measured.

Place in floured tube pan. Place in cold oven, set control at 300 deg F. Bake 1 hour.

Cool and prepare cake as follows: One cup custard, 1 cup pineapple juice, 1 two-and-a-half size can pineapple, 1 cup maraschino cherries, 1 cup green cherries, 1-2 cup blanched almonds, 1 cup raspberry jam, 1 pint whipping cream.

Cut cake in three layers. Sprinkle first layer with pineapple juice, spread over this half of the custard then half of jam. Place second layer on top. Repeat filling. Place third layer on top and cover with whipped cream. Decorate cake with pineapple cut in wedges and red and green cherries. Put nuts on top, place in refrigerator for 24 hours.

Black Bottom Pie

Thirty-five old-fashioned ginger snaps, 1-4 pound butter, roll cookies fine and add melted butter and mix well. Pat into 9-inch pan. Bake 30 minutes at 300 deg. F.

Last Rites Held For Dr. Palmer In Ranger Saturday

Funeral services for Dr. Walter C. Palmer, 58, who died in Ranger Thursday afternoon after a brief illness, were conducted from the First Methodist Church of Ranger Saturday afternoon at 5 o'clock, with Rev. G. Alfred Brown, pastor of the church, conducting the services. Interment was in Evergreen Cemetery.

Dr. Palmer had been a resident of Ranger since 1919, moving to the city after being mustered out of the United States Army at the end of the World War. He had also served as a young boy in the army during the Spanish-American War and was in the French Army prior to America's entry into the World War.

During his residence in Ranger Dr. Palmer was one of her most active citizens and leading physicians.

Active pall bearers for the funeral were James Matthews, Dr. W. L. Downtain, Joe E. Holt, Dr. Ross Hodges, A. N. Larson, Hall Walker and Dr. Harry A. Logsdon.

Honorary pall bearers were: Dr. Walter L. Jackson, Dr. C. C. Craig, Dr. T. L. Lauderdale, Dr. P. M. Kuykendall, Dr. E. R. Green, Hal Hunter, B. H. Peacock, W. T. Walton, Lee Dockery, Les Hagaman, C. B. Pruet, Bob Hansford, T. J. Anderson, J. F. Byas, Basil Haromon, Al Tune, K. C. Edmonds, Roney Jones, Harry Hunry, Harry Wheelon, Johnny Ducker, Lonnie Herring, J. E. Meroney.

J. B. Heister, S. P. Boon, Amos Rice, M. M. Dutton, C. B. Osteen, Max Star, J. J. Kelly, J. W. Jones, Otis Brady, Charlie Ford, Will H. Mayes, Jr., E. A. Gregoliet, Lonzo Anderson, Felton Brashier, L. H. Flewelling, B. S. Dudley, L. E. Pearson, John Boyd, Fred Warren, Nick Gallagher, Preston Burks, J. E. Fletcher, P. O. Hatley.

Herry A. Wallace, Con Hazard, David Vermillion, Carl Christian, Karl K. White, John T. Line, John Harrison, J. C. Carothers, Chas. Surbrook, Kay Newnam, Morris Leveille, Pete Jensen, W. B. Anderson, R. A. Williams, W. A. Leith, Chas. Isbell, R. H. Snyder, Pleas Moore, Richard Phillips, George Murphy, Herman Kelly, W. C. Blackmond, G. C. Love.

Glen J. Rex, Dr. R. H. Hodges, H. D. Hardin, E. H. Mills, E. P. Mills, M. H. Hagaman, Walter Murray, D. N. Waggoner, F. D. Hicks, Joe Dennis, T. L. Dupree, B. A. Tunnell, W. L. Beach, G. H. King, Floyd Killingsworth, John Tibbitts, Saule Perlstein, A. J. Rutliff, O. D. Dillingham, Chas. Dean, C. L. Dorsey, C. E. May, R. A. Steele, G. A. Clements, Con Hartnett, John D. Gholson, W. F. Lewis, L. E. Gray, J. A. Head, R. E. Harrold, W. F. Creager, J. L. Haney.

Dr. A. K. Wier, B. E. Garner, H. H. Vaughn, L. S. Riehm, J. C. Powell, Joe Harness, W. S. Murray, Hank Herman, Vance Blaus, Nick Crawford, C. H. Suits, Dave Cooper, Sig Faircloth, R. E. Johnson, Morris Bendix, O. G.

In population and its accompanying strong market for steel for home, factory and business building would seem to justify location of steel-producing mills as near this active market as possible to take advantage of the new competitive situation, the report says.

Sunday's Menu

BREAKFAST: Iced cantaloupe, broiled salt mackerel, creamed potatoes, corn bread, apple jelly, coffee, milk.

DINNER: Baked ham, sweet potato souffle, creamed watercress, lettuce and cucumber salad, festive 24-hour refrigerator cake, coffee, milk.

SUPPER: Deviled minced ham on toast, mixed greens salad, black bottom pie, tea, milk.

Filling

Two tablespoons gelatin, 1 tablespoon cold water, 2 cups milk, 2 tablespoons cornstarch, 1-2 cup sugar, 4 egg yolks.

For chocolate custard layer: one and one-half squares chocolate, melted, 1 teaspoon vanilla. For rum flavor custard layer: 4 egg whites, 1-2 cup sugar, 1-4 teaspoon cream of tartar, 1 teaspoon rum flavor.

For topping: 2 tablespoons sugar, 1 cup whipping cream, 1-4 square chocolate, grated. Soak gelatin in water and set aside. Now for the basic custard: scald milk. Combine sugar and cornstarch. Beat yolks and add milk slowly. Add to sugar mixture. Cook until thickened. Remove from heat.

To make chocolate custard layer, to 1 cup of the filling add the melted chocolate. Add vanilla. Pour chocolate mixture into shell. That finishes the chocolate layer.

Now for the rum flavor layer. While remaining custard is still hot, add gelatin and allow to cool, but not stiffen. Make a meringue with the egg whites and sugar and cream of tartar. Beat until stiff. While custard mixture is still smooth, add meringue and rum flavor. When chocolate mixture is set, cover with rum flavor custard and let set. Spread with whipped cream and sprinkle with grated chocolate.

Lanier, Garvin Chastain, Ed Maber, Rex Outlaw, Hal Lavery.

D. Joseph, J. D. McClester, J. A. Sloan, Earl Swoveland, T. L. Langston, Willard Swaney, Tom Yonker, F. G. Yonker, S. McAnelly, Herbert Stafford, H. H. Stafford, A. F. Hartman, Tess McHarg, O. B. Denny, Major Thompson, C. J. Moore, Louis Gregg, Frank Kribbs, D. E. Pulley, Joe Fleckenstein, Regis Fleckenstein, Coke Martin, W. M. Brown, D. L. Jameson, R. J. Fleckenstein, Sr., Abe Davis, A. W. Breeland, Raymond Doyle, H. P. Earnest, C. J. Moorman, G. C. Barkley, Earnest Fletcher, William Bourdeau, Jim Ingram, W. G. Founds, Colonel Erzhager, Jack Mooney, Judge McFatter, Willard Seymour, O. L. Crawford, George Fenzler, O. L. Phillips, E. A. Ringold, H. C. Wilkinson, Max Ohr, A. B. Crawley, C. P. Ashcraft, Ed T. Eulanks, Sam Gamble, Pearl Log.

Official of the Eastland Knights of Pythias to serve for the second half of 1938 are to be installed in a public ceremony Thursday night, July 21, at 8 o'clock in Castle hall.

Dr. R. C. Ferguson, lodge deputy, stated that the public is invited to attend.

Poundmaster On Job But Violates 2 Laws

ALAMEDA, Cal.—Poundmaster Thomas Ross is in the embarrassing position of having violated the law in the performance of his duty.

Called by a housewife to protect her ducks from a strange bird that was attacking them, Ross spied the bird in a nearby tree. He decided it was a chicken hawk and promptly shot it. The bird later was identified by the curator of the Snow museum as a black-crowned night heron, which is on the protected list of both state and federal game laws.

Installation Set For Pythian Lodge

Officials of the Eastland Knights of Pythias to serve for the second half of 1938 are to be installed in a public ceremony Thursday night, July 21, at 8 o'clock in Castle hall.

SPEAKS HERE



PIERCE BROOKS
PLAIN BUSINESS MAN
CANDIDATE FOR
LIEUTENANT GOVERNOR
WILL SPEAK HERE
THURSDAY, JULY 21st
1:30 P. M.
(Pol. Adv.)

A Victim of "Crime School"



No stripes on his uniform... Only across his back where he has been flogged by a ruthless headmaster of a "Crime School." "Crime School" is a daring expose how American youths are turned into killers in juvenile schools and every mother and father in Eastland county should see it at the Lyric Sunday and Monday.

Cooperative Home Project To Start In Ranger July 18

The National Youth Administration's part-time project on residential training for girls of Eastland county, will get underway in Ranger Monday, July 18, it was announced Saturday by Mayor Hall Walker of Ranger, assistant district supervisor for the NYA. The project was approved Saturday by J. C. Kellam, state director.

Quarters for the residential training project will be in one of the old Mid-Kansas houses in Ranger, which has been secured by the sponsors, City of Ranger, assisted by Eastland county.

The setup is being made for 40 girls per month, with the possibility that accommodations for more girls may be provided later. White girls between the ages of 18 and 24 from WPA families, farm security families, old age assistance families or from families of low income will be eligible.

The girls will work a total of 47 hours per month on projects outside the cooperative home and will earn enough to pay their room and board and medical attention, and have about \$8 per month left over for their personal use.

One group of 20 girls will be at the project for 15 calendar days, after which they will return to their homes and another group of 20 girls will replace them, the two groups rotating for a period of six months.

The girls will work in the City-County hospital, the nursery

RE-ELECT L. A. WOODS



State Superintendent of Schools

- Dr. Woods has done more to equalize educational advantages, promote vocational education, and enrich the elementary curriculum in Texas than any one man has ever done.
- Therefore, a vote for Woods is a vote for the welfare of the boys and girls of our great state.
- A vote for Woods is a vote to endorse and retain our present Deputy State Superintendent H. E. Robinson.
- Regardless of political charges, remember that his administration was recently tried in open court and acquitted in ten minutes.

SIGNED: LEWIS SMITH, GUY T. SMITH, P. B. BITTLE, H. T. THOMASON, E. B. BRUMMETT, C. O. BRAGG, AND OTHERS.

A recreational project is also to be worked out, with a girls' softball team being organized, which will go to Mineral Wells to play the NYA project girls in that city.

Already 35 applications have been approved and medical examinations given for girls who want to take up work under the project, and the Ranger cooperative home is expected to be the second largest in the state. It will also be the second in the district of 21 counties, Ziegler stated. The average home in the state cares for 20 girls.

Girls from all over Eastland county, both from rural, city and small town homes will be eligible for employment under the project, and a number have been approved from over the entire county.

Applications may be filed with Mrs. Long at the Ranger relief office.

John Wood Visits Here Saturday

John Wood, senior member of the Texas Highway Commission, and candidate for railroad commissioner, spent Saturday afternoon here, concluding a week of campaigning spent in the Panhandle and West Texas.

"Campaigning in West Texas has been a revelation and a delight," said Mr. Wood, "for these people out here talk straight from the shoulder just like they do in Shelby county, where I came from. I am glad to say that enough of them promised me active support to make me confident of being in

KIDDIE SHOW!
SATURDAY 10 A. M.
THREE MESQUITEERS
in
"GHOST TOWN GOLD"
2 Cartoon 2
Sports Reel 2
AMATEUR SHOW
PIE EATING CONTEST
KIDS UNDER 15 — 10c
CONNELLEEE

CONNELLEEE FRI. - SAT.

A SPUR - JABBING - SONG
LOVING FOOL

Bob BAKER
The Singing Outlaw

SUNDAY and MONDAY

AMBUSHED BY BANDITS!
RIDING THE THRILL TRAIL... WITH THE GREATEST BUCKAROO!

WRECKED BY FIRE!

PURSUED BY INDIANS!

but nothing stops
BUCK JONES

THE OVERLAND EXPRESS

MARJORIE REYNOLDS
CARLYLE MOORE

Screen play by Marjorie Reinold. Directed by Drew Ebberson. Produced by I. G. Lewand. A COLUMBIA PICTURE

COMEDY MUSICAL ADM. 10c and 15c

Star of "Pony Express" Days



Buck Jones dreams of, and builds, "The Overland Express," in the Columbia western coming to the Connellee Theatre Sunday and Monday. Marjorie Reynolds and Carlyle Moore are in the supporting cast.

the second primary and ultimate winner.

"I am running for railroad commissioner strictly on my record as a highway commissioner, and that record is well known over Texas. I have never let political considerations dictate a single vote of mine and when on the railroad commission I will fight to keep that body free of the blight of petty politics."

Mr. Wood left late Saturday afternoon for Mineral Wells, where he was invited to be guest of a group of citizens at a supper in his honor.

LYRIC
FRIDAY and SATURDAY
The Stars of—
"BRINGING UP BABY"
KATHARINE HEPBURN
CARY GRANT
HOLIDAY
A COLUMBIA PICTURE

SUNDAY and MONDAY
A PICTURE EVERY MOTHER AND FATHER SHOULD SEE

IT CHALLENGES THE PARENTS OF AMERICAN YOUTH!
"I Know, Because I Graduated from Crime School Myself"



Yesterday—PLAYMATES
Today—CELLMATES

CRIME SCHOOL
THE DEAD END KIDS
GALE PAGE HUMPHREY BOGARD
Presented by WARNER BROS.
RUBINOFF AND HIS VIOLENCE
Shorts
PARAMOUNT NEWS!

TUESDAY and WEDNESDAY

THE THIN MAN RETURNS AGAIN!

MELVYN DOUGLAS
FLORENCE RICE
NAT PENDLETON
"FAST COMPANY"

For COMPLETE and Financial THE WALL STREET JOURNAL
Relied upon by business and investors everywhere for free sample copy 44 Broad St.

ELECTRIC APPLIANCES
Texas Electric Service

LET US MOVE YOUR HOUSEHOLD GOODS!
In bonded closed point in Texas, Oklahoma, New Mexico.

CALL 38
For Estimates on Moving Call
TOM LOVELL
TRANSFER & STORAGE
Off. Add. 115 E. Cal

NOTE ALL BALCONY SEATS ANYTIME 15c

SEE How This Great Can Be Stopped

THURSDAY
For the first time in your future revealed screen in
"WHEN WE YOU BOB"
MARGARET LIND