

THE WEEKLY CHRONICLE

Eastland County's Own Progressive Publication For All The People

The Chronicle is the only weekly newspaper in Eastland having a paid subscription list

VOLUME 48

(Established November, 1887)

EASTLAND, TEXAS, FRIDAY, JULY 17, 1936

NUMBER 87

WOMEN, GIRL DELEGATES TO MEET LISTED

Ten elected by home demonstration clubs as delegates to the annual farmers short course July 23-25 at College Station will be able to attend because of lack of accommodations, Miss Ruth Ramey, county home demonstration agent, said she had been advised Wednesday.

Already Miss Ramey has secured names of 11 delegates from the county and another is to be named at a meeting of the Flatwood home demonstration club.

County group, including 4-H members and members of the staff will leave Sunday.

M. W. Grieger will represent Flatwood home demonstration club in a state wardrobe to be held at the course. Expenses will be paid by the federation of women's clubs.

J. M. Dillon will be the club's delegate. Mrs. O. A. will be the Ranger County Club's delegate. The Valley Club has named Guy Stoker as its representative.

Miss Mattie Burson is the club's delegate, and Mrs. C. Marshall the delegate for the Horn club. Mrs. Ernest Calhoun is the Alameda club's delegate.

Mrs. H. A. Kinney for the Lake club, Mrs. Floyd Nunford for the New Hope club, and Eugenie Ford for the Romulus club.

Miss Cornelia Faye Stewart, assistant to Miss Ramey, listed the names as delegates from 4-H clubs: Wilda Rath Ledbetter, Gorman; Glenn Duckett, Morton; and Loraine Bird for Flatwood. Miss Duckett's expenses will be paid by the Morton Valley club.

Wives For Former Pastor Here Held At Snyder Church

Funeral services for the Rev. I. D. Hull, Baptist minister in West Texas for past 48 years, were held Wednesday morning at 10 o'clock from the First Baptist Church, the Rev. W. Parks of Roscoe officiating.

Rev. Mr. Parks was assisted by the Rev. M. E. Bishop of Post and the Rev. Derr of Ralls.

The veteran minister, who succumbed Tuesday to a heart attack, was ordained at Rising Star in 1888. He served as pastor at Spring, Gorman, Jayton, Carthage, Breckenridge, Ranger, and Eastland.

Survivors are four sons, Arthur and Dee Hull of Lamesa, A. T. Hull of Floydada, A. C. Hull of Paris; four daughters, Mrs. Algine Smith of Big Spring, Mrs. J. D. Bride of Floydada, Mrs. Jackman of Snyder, Mrs. Leslie Whiting of Carrizo Springs; six brothers, S. L. Hull of Coahoma, A. L. Hull of Stanton, J. D. Hull of Fort Worth, Asa, Roy and M. E. Hull of Big Spring. Thirteen grandchildren also survive.

Burial was in a Snyder cemetery.

More Candidates Report Expenses

The following additional second campaign expense reports had been made by candidates Wednesday to County Clerk T. M. Collier: W. D. R. Owen, candidate for county judge, \$282.61 total.

A. L. (Lee) Barton, candidate for constable of Precinct No. 6, \$20.55 total.

Clyde L. Garrett, candidate for congress from the seventeenth district, \$1,147.23 total.

Ed T. Cox, candidate for representative from the 106th district, \$123.95 total.

Tom J. Nabors, candidate for justice of the peace of Precinct No. 8, \$2.63 total.

Barland Branton, candidate for public weigher of Precinct No. 7, \$32.85 total.

Cecil A. Lotief, candidate for the legislature from the 107th district, \$172.60 total.

Clyde S. Karkalits, candidate for tax assessor-collector, \$397.32 total.

C. H. (Harl) O'Brien, candidate for tax assessor and collector, \$409.55 total.

A. D. Carroll, candidate for sheriff, \$210.10 total.

New Yawkey 'Investment' Is Nine-Week-Old Baby



To build the Red Sox into a pennant contender, Tow Yawkey, Boston multi-millionaire, has spent \$3,500,000. But there still was something needed at home, so he and his wife, the former Elise Sparrow, adopted a 9-week-old baby girl from the famed Cradle, at Evanston, Ill. Mrs. Yawkey is shown above in court, left, and Attorney Ralph E. Batters, with Judge Edward Jarecki, right, signing the adoption papers, with Judge Edward Jarecki, left, and Attorney Ralph E. Batters, representing the lacing home. The newest of Yawkey's "million-dollar babies" will be named Julia Austin Yawkey.

Results of CC, Bankers Work In Agriculture Pointed Out When Two Service Clubs Meet Jointly

Tangible results of the cooperation of chambers of commerce and bankers of the county in extension service agricultural work were pointed out by speakers at a joint session of the Rotary and Lions clubs in Eastland Monday.

The specific occasion was the visit of nine 4-H club boys who Monday morning received registered Jersey heifer which they purchased by cooperation of the county's chambers of commerce and bankers.

Speakers — including County Agent Elmo V. Cook, Assistant Agent Hugh F. Barnhart, Rural Rehabilitation, County Supervisor George I. Lane, Eastland Banker Albert Taylor and Eastland Chamber of Commerce Secretary H. C. Davis — traced the purchase as one of the results of chambers of commerce paying portion of the expenses of an assistant to the county agent.

The assistant agent, said County Agent Cook, is responsible for an increasing number of activities of boy 4-H clubs, of which Barnhart is in charge.

The 4-H club members, said Barnhart, will use the animals for demonstrations and will exhibit them at the county fair and centennial this fall.

Rev. Charles W. Estes, Eastland Presbyterian pastor, exhibited several types of soy beans and commented on the calf purchases. Rev. Estes stated the animals were purchased in Denton county, his former residence, cheaper than current prices elsewhere. He also announced a meeting of the Denton County Jersey Club starting Wednesday.

Donald Kinnaird, Lion president, presided.

Other visitors were J. E. Meroney, secretary of the Ranger Chamber of Commerce; L. N. Miller, conservation assistant, Eastland; P. G. Caudle, Cisco; G. J. Lane, Dickens county agent and Herman Tyler, Eastland.

Four-H boys were Cecil Caudle, Flatwood, Glenn Justice of Flatwood, Guy Lyerla of Flatwood, Buster Wheat of Morton Valley, John Gideon of Colony, Jack Walker of Alameda, Albert Bennett of Kokomo, James Dean of Alameda and L. R. Higginbotham of Kokomo.

Eastland Golfers To Enter Seventh Tourney of Year

J. T. Hammett and Bob Sikes, two of Eastland's most active golfers, will enter their seventh tourney of the season at San Angelo next week.

Hammett will be a member of a West Texas team to compete Tuesday for a trophy against a group of San Angelo players.

Other members of the West Texas team are Derald Lehman, C. E. Boyd, Brownwood; Obie Bristow, Big Spring; P. J. Willis, Abilene; Dudley Raines, Stamford; Joe Dick Slaughter, Lubbock; and Ned Robinson of Brownwood, who is captain.

Sikes this season defeated Derald Lehman and Hammett bested Reynolds Smith, both high-ranking golfers in the southwest.

Both Eastland golfers plan to enter the San Antonio state junior tournament for players under 21 later this month.

Tourneys which Hammett and Sikes have participated in were at Hamilton, Cleburne, Mineral Wells, Phebe, Abilene and River Crest at Fort Worth.

Floyd Cooper, 62, Succumbs at Cisco

CISCO, July 15.—Last rites for Floyd Cooper, 62, West Texas pioneer, were held at Oakwood cemetery Wednesday morning. He was found dead in bed Tuesday morning at the home of his daughter, Mrs. D. M. Carr. Before ill health forced his retirement, he had operated a cafe here.

Mr. Cooper was well known as a sportsman and was an interesting conversationalist on the subject of early days in Texas. He had lived here 55 years, and was one of the best-known hunters and fishermen in this area.

Survivors include four children, Robert, Hayden and Floyd Cooper, Jr., and Mrs. Carr; and two brothers, Albert and George Cooper.

Justice of Peace Newman Officiates

Two marriages have been performed at Eastland this week by Justice of the Peace Milton Newman. The ceremonies were read to Rex Yarbrough and Miss Gracie Wright of Gorman and Arthur Bryant and Mrs. Connye Bryant of Cisco.

WPA Workers to Work Less, Get Same Wage Rate

Pay of WPA workers under the experiment station at A & M with four members of the experiment station board, spent Monday in the vicinity of Rising Star inspecting sites for the location of an agricultural experiment station to be located in accordance with a bill passed at the last session of the legislature somewhere within the territory covered by the western cross timbers belt. According to the provisions of the bill the farm is to be located in one of four counties, Brown, Comanche, Eastland or Callahan.

The committee is made up of Jos. Kopecky, Hallettsville, Chairman; R. V. Davis, Plainview; Dr. J. T. Lawson, Bowie; and Dr. Conner of A. & M. The committee was accompanied by Dr. W. T. Carter of the U. S. Soil survey commission, who made tests of the soil on the farms shown.

According to Kopecky, chairman of the committee, it is likely that a definite location can not be made until the legislature meets in January at which time an appropriation for equipment and other things will be made.

Though Income Low, RA Clients Have More Stock

An increase in the amount of livestock owned by low-income farmers is one result of the first year's work of the Resettlement Administration, which ended with the month of June. Official summaries received by George L. Lane, county supervisor, covering the period to May 1, show that Resettlement borrowers in Eastland county purchased 311 horses, 192 hogs, 147 dairy cattle, 2,335 chickens.

These livestock purchases accounted for \$49,736 of the \$151,846 loaned in this county. The loans were made to 309 families, of which 305 were white. They included 1,629 persons. The average loan was \$459 per family. Loans for machinery totalled \$4,978, harness, \$372, food \$40,024, clothing \$1,065, feed for livestock \$10,233, seed \$9,707.

Loans bear 5 per cent interest, and are repayable in one to five years, depending upon the kind of goods purchased. Twenty-five per cent of similar loans made by the Texas rural rehabilitation corporation in 1935 had already been repaid, although loans were made only to those farmers who had been denied credit by all other agencies.

Speaking Date of Candidate Changed

Announcement was made here today that the speaking time announced for Fred O. Jaye, candidate for congressman on the Townsend ticket, has been changed from Saturday evening at 8:30 to 5 p. m. at the courthouse in Eastland.

In case of rain the meeting will be held inside the courthouse, the announcement stated.

Lyric Theatre Is Defeated Monday By Arcadia Team

A fast and furious softball game was played in Ranger Monday morning between the Arcadia Theatre of Ranger and the Lyric Theatre of Eastland, the Arcadia team winning by a score of 31 to 25 after nine innings of furious playing.

The games between the two theatre teams have become annual affairs, with much rivalry being demonstrated.

Funeral Is Held For Aged Ranger Woman

Funeral services for Mrs. Synthia Freeman, who died at the home of her son, Earl Freeman of Ranger, were conducted Tuesday afternoon by Rev. J. A. Lovell, assisted by Rev. K. C. Edmonds. Interment was in Davidson cemetery, south of Thurber.

The decedent was born in Benton county, Arkansas, Nov. 27, 1850, and had made her home in Ranger for the past five years.

14 Eastland County Talks Mapped by Congressman Thomas L. Blanton

Additional speaking dates, including 14 engagements in Eastland county, were announced from Abilene Monday by Thomas L. Blanton, candidate for re-election to congress from the seventeenth district.

The engagements begin at Dothan Monday, July 20, and conclude Thursday, June 23 at Frankell. Eastland will be visited for a talk at 8:30 p. m. Tuesday, July 21 and Ranger 8:30 p. m. Wednesday, July 22.

The full schedule of speaking is announced by Blanton as follows: Monday, July 20—Dothan, 11 a. m.; Seranton, 2 p. m.; Nimrod, 4 p. m.; Cisco 8:30 p. m. Tuesday, July 21—Pioneer, 9:30 a. m.; Rising Star, 11 a. m.; Okra, 2 p. m.; Eastland, 8:30 p. m. Wednesday, July 22—Gorman, 11 a. m.; Carbon, 2 p. m.; Olden, 4 p. m.; Ranger, 8:30 p. m. Thursday, July 23—Tiffin, 10 a. m.; Desdemona, 11:15 a. m.; De Leon, 2:30 p. m.; Frankell, 8 p. m.

Suggested Farm Sites Inspected

Dr. D. A. Conner, head of the experiment station at A & M with four members of the experiment station board, spent Monday in the vicinity of Rising Star inspecting sites for the location of an agricultural experiment station to be located in accordance with a bill passed at the last session of the legislature somewhere within the territory covered by the western cross timbers belt. According to the provisions of the bill the farm is to be located in one of four counties, Brown, Comanche, Eastland or Callahan.

The committee is made up of Jos. Kopecky, Hallettsville, Chairman; R. V. Davis, Plainview; Dr. J. T. Lawson, Bowie; and Dr. Conner of A. & M. The committee was accompanied by Dr. W. T. Carter of the U. S. Soil survey commission, who made tests of the soil on the farms shown.

According to Kopecky, chairman of the committee, it is likely that a definite location can not be made until the legislature meets in January at which time an appropriation for equipment and other things will be made.

Exponent of Open Living Stops On Way to Centennial

Proponent of outdoor living and nationally known for his crippled children and orphan work, Sampson McDonald, known as "Texas Mack," was a visitor Monday en route to the Texas Centennial celebrations at Fort Worth and Dallas.

"Texas Mack" has spent the past nine years in advertising the Centennial and in giving performances throughout the nation.

Many remember the cowboy actor for his announcement that he would marry a woman with a million dollars which she would spend in building a cripple children's home and an old actors and showman's home in Southern California.

Pat Bullock Is a Visitor Tuesday

Pat Bullock of Bexar county, candidate for the office of state school superintendent, was a visitor here Tuesday morning.

Bullock advocates an honest and economical administration of state affairs. Employees whose duties will necessitate travel will be required to use public carriers, since rates from these can be had at from one cent to two and a half cents per mile, and other expenses will be held within the statutory limits.

He also advocates developing the rural schools for rural children, that school officials be informed of the exact amount of rural aid they are to receive at the time the school is visited by the supervisor in order that budgets can be planned, and economy in the travel expenses of the superintendent and his aides.

Leon River Survey Head Employed On Western Canal Job

P. A. Welty, well known Texas engineer who had charge of a preliminary survey on the Leon river flood control district survey, and made headquarters in Eastland, is now employed by a company building the All-American canal from Boulder dam to the irrigated district of Yuma, Ariz.

Convention Refuses Resignation of Its President at Meet

The resignation of R. L. Rust, Eastland president of the Eastland County Singing Convention, was refused at the third quarterly convention at Mangum Sunday.

The convention was held Saturday and Sunday.

Unbusiness-Like Policies Charged By W.H. McDonald

DALLAS, July 14.—Procedure inconsistent with good business practice in the leasing of Galveston bay was charged today by William H. McDonald of Eastland, candidate for state land commissioner.

"Some leases were given to bidders offering the most in cash; other leases were awarded to those bidding the most in cash and oil, mainly oil, which would be paid only if oil was found and in large enough quantities.

"When the state land office decided to lease the bay for drilling, the officials should have adopted a uniform course. If they believed the waters covered a large store of oil, they should have accepted the largest combination cash-and-oil offers. But if they were not sure that oil was there, they should have taken the offers that meant the most cash on the barrel-head.

"Such haphazard methods make possible the practice of favoritism in giving leases and emphasize the importance of having at the head of the department a man who has had practical business experience and who has an understanding of the oil industry."

Three of Eastland Enroll In Denton Teacher's College

DENTON, Texas, July 14.—Three students from Eastland are enrolled this summer in the graduate division of North Texas State Teachers College. They are Paul M. Andrews, Fay Overby, and Fred D. Crossland. From an enrollment of sixty-five students last regular session, the first time the College offered graduate work the graduate division has grown to 480 this summer. Work leading to the master of arts and the master of science degrees is offered in thirteen departments.

Per Capita Hike Raises Share of Schools \$4,205

The state board of education's decision Wednesday to increase the per capita aid to schools for the next school year at \$19 will mean an increase of \$4,205 in appropriations to county schools, according to census figures compiled this year. The county has 4,410 scholastics.

The total per capita aid will be \$159,790.

The board, which convenes at Austin, fixed \$17.50 originally as the apportionment for the year, but when it became apparent there would be a surplus on Sept. 1 the group raised the figure to \$1 as a supplement. Austin dispatches stated that the comptroller's revenue estimate will make it necessary to increase the state property tax for school purposes to approximately 2½ cents on the \$100 valuation to meet the apportionment. Members said they believed the estimate low and that a tax increase may not be necessary. The new apportionment, topped with the \$1 supplement, is considered by some in reality \$20.

Absentee Voting List Over 120

One hundred and twenty-two citizens had received absentee ballots for voting in the July 25 primary up to Thursday noon.

Additional voters listed at the county clerk office included: Mrs. J. D. Blankenship; Mrs. M. L. Agnew, Cisco; M. L. Agnew, Cisco; W. C. Cox, Rising Star; E. P. Smith, Staff; George I. Lane, Eastland; Mrs. George I. Lane, Eastland; H. S. Drumwright, Cisco; Leith Morris, Cisco; Mrs. R. W. Lawrence, Pioneer; Mary Edlo Thompson, Ranger; Frank Laurent, Eastland; L. C. Walker, Eastland; John M. Roach, Rising Star; R. M. Johnson, Eastland; Reva Seaberry, Eastland; Mrs. L. E. Luckaby, Ranger; R. E. Waters, Cisco; and J. B. Ames, Ranger.

Ranger, Eastland Golfers to Play Sunday Afternoon

In one of the last matches of the Mid-Texas Golf Association, Ranger golfers will play Eastland at Eastland Sunday afternoon. The match play will start at 1:30.

Standing of the teams in the league is not officially known, but Phil-Pe-Co is known definitely as the champion to date.

Many of the matches of the Eastland team have been cancelled because of conflict with tourney dates.

The association schedule Sunday puts Brady at Santa Anna and Phil-Pe-Co taking a bye.

August 2, according to the schedule as the date for last games in the association, will see Phil-Pe-Co at Santa Anna and Eastland at Brady. Ranger is due to bye, the schedule shows.

Outraced Chimp in Movie Debut



ALBANY, Minn., (Special Service) probably never will forget how her comely legs served as more than a screen attraction on her first appearance on a Hollywood movie lot. She is Dorothy Lamour, who took to her heels to escape a chimpanzee which became enraged at her shawl. The animal clawed and bit a studio electrician before being subdued.

Judge Garrett's Dates for Talks Are Announced

Speaking dates for Hon. Clyde L. Garrett of Eastland, candidate for congress in the 17th district, have been announced as follows: Friday, July 17: Dublin, 2 p. m.; Stephenville, 4 p. m.; Lingeville, 8 p. m.

Saturday, July 18: Hico, 1:30 p. m.; Hamilton, 3:30; Gustine, 5:30, and Comanche, 8:30 p. m.

Monday, July 20: Oplin 11 a. m.; Baird, 2:30 p. m.; Clyde, 4:30, and Abilene, (Federal Lawn), 8:30 p. m.

Tuesday, July 21: Weyland, 11 a. m.; Caddo, 1:30 p. m.; Palo Pinto, 3 p. m.; Graford, 4:30 p. m.; and Mineral Wells, 8:30 p. m.

Wednesday, July 22: Moran, 1 p. m.; Albany, 3 p. m.; Luaders, 5 p. m.; and Stamford, 8:30 p. m.

Desdemona Couple Married 60 Years

Mr. and Mrs. C. C. Clark of Gorman celebrated their sixtieth wedding anniversary Saturday, July 11, having been married July 11, 1876. There are five living children, three of whom were present. They are Mrs. J. L. Scitern and family, Flagg, Texas; Mrs. S. J. Holder and family, Desdemona, and L. E. Clark and family, Desdemona.

Among many others present were two aged brothers of Mr. Clark, W. M. Clark of Beattie, 90 years old, and R. Clark of Grand Saline, 87 years old.

Mr. Clark is 84 and Mrs. Clark 75.

Eastland Pastor Conducting Meet At Pioneer Church

Rev. Fred C. Eastham, pastor of the First Baptist Church in Eastland, is conducting a revival at the Pioneer Baptist church, which is to continue through Friday, July 24.

Spoke Here

for re-election, who spoke here Tuesday in the interest of his candidacy.



for re-election, who spoke here Tuesday in the interest of his candidacy.

Ranger 4-H Club Elects Delegates To Short Course

The Ranger 4-H Club boys met Wednesday, July 15, to nominate a boy to go to the farmers' short course this summer.

Travis Bryan was elected to go with Marlin Sneed to the farmers' short course at A. and M. College.

"We wish to thank each merchant and individual for their kind donations to the 4-H Club boys of Ranger," the boys said after they were nominated.

The following merchants and individuals who donated money are: D. Joseph, F. N. Hassen, R. V. Galloway, E. H. & E. E. Mills, Burton-Lingo Company, A. H. Williams Fixit Shop, Gentry Grocery, Oil City Pharmacy, J. C. Penney Co., Inc., A. L. Stiles, Electric Shoe Shop, Love Bros. Barber Shop, Scott Store, Swaney Pharmacy, L. E. Gray, S. P. Bohn, R. H. Snyder, Anderson-Pruett, Inc., A. & P. Grocery, J. J. Kelly, Ross Pharmacy, J. F. Killingsworth, Piggly Wiggly, Sig's Nu-Way Grocery, Gholson Coffee Shop, Powell Grocery, City Tailors, Schooley's Bakery, Miller's Grocery, Ken Umberson, Jeweler, Texas Drug Store, Leveille Motor Company, C. E. May, Insurance, Golden, Florist, Ed Sargent's Grocery, Woods Grocery, Arcadia Theatre.

Desdemona Couple Married 60 Years

Mr. and Mrs. C. C. Clark of Gorman celebrated their sixtieth wedding anniversary Saturday, July 11, having been married July 11, 1876. There are five living children, three of whom were present. They are Mrs. J. L. Scitern and family, Flagg, Texas; Mrs. S. J. Holder and family, Desdemona, and L. E. Clark and family, Desdemona.

Among many others present were two aged brothers of Mr. Clark, W. M. Clark of Beattie, 90 years old, and R. Clark of Grand Saline, 87 years old.

Mr. Clark is 84 and Mrs. Clark 75.

Eastland Pastor Conducting Meet At Pioneer Church

Rev. Fred C. Eastham, pastor of the First Baptist Church in Eastland, is conducting a revival at the Pioneer Baptist church, which is to continue through Friday, July 24.

Spoke Here

for re-election, who spoke here Tuesday in the interest of his candidacy.

Desdemona Couple Married 60 Years

Mr. and Mrs. C. C. Clark of Gorman celebrated their sixtieth wedding anniversary Saturday, July 11, having been married July 11, 1876. There are five living children, three of whom were present. They are Mrs. J. L. Scitern and family, Flagg, Texas; Mrs. S. J. Holder and family, Desdemona, and L. E. Clark and family, Desdemona.

Among many others present were two aged brothers of Mr. Clark, W. M. Clark of Beattie, 90 years old, and R. Clark of Grand Saline, 87 years old.

Mr. Clark is 84 and Mrs. Clark 75.

Eastland Pastor Conducting Meet At Pioneer Church

Rev. Fred C. Eastham, pastor of the First Baptist Church in Eastland, is conducting a revival at the Pioneer Baptist church, which is to continue through Friday, July 24.

Spoke Here

for re-election, who spoke here Tuesday in the interest of his candidacy.

Desdemona Couple Married 60 Years

Mr. and Mrs. C. C. Clark of Gorman celebrated their sixtieth wedding anniversary Saturday, July 11, having been married July 11, 1876. There are five living children, three of whom were present. They are Mrs. J. L. Scitern and family, Flagg, Texas; Mrs. S. J. Holder and family, Desdemona, and L. E. Clark and family, Desdemona.

Among many others present were two aged brothers of Mr. Clark, W. M. Clark of Beattie, 90 years old, and R. Clark of Grand Saline, 87 years old.

Mr. Clark is 84 and Mrs. Clark 75.

Eastland Pastor Conducting Meet At Pioneer Church

Rev. Fred C. Eastham, pastor of the First Baptist Church in Eastland, is conducting a revival at the Pioneer Baptist church, which is to continue through Friday, July 24.

Spoke Here

for re-election, who spoke here Tuesday in the interest of his candidacy.

THE WEEKLY CHRONICLE

Established Nov. 1, 1887

Entered as second-class matter at the postoffice at Eastland, Texas, under Act of March, 1879

Published Every Friday
Office of Publication: 106 East Plummer Street. Phone 601

NOTICE TO THE PUBLIC

Any erroneous reflection upon the character, standing or reputation of any person, firm or corporation, which may appear in the columns of this paper, will be gladly corrected upon being brought to the attention of the publisher.

Obituaries, cards of thanks, notices of lodge meetings, etc., are charged for at the regular advertising rates, which will be furnished upon application.

Diplomats Are Found Holding Hot Potato

If you will keep a close watch on the diplomats of the English-speaking world these days, you will discover that they are making every effort to perform an undignified act gracefully. They are trying to get their fingers off a very hot potato.

For England, the potato was grown in Ethiopia and dug up by that spirited agriculturist, Benito Mussolini.

Mussolini sent troops down into the ancient homeland of the Queen of Sheba, and the British lion began to bristle and growl. A fine spirit of international idealism swept the British Isles, a spirit fused with the traditional anxiety lest outsiders poach on British preserves.

The fleet was sent to the Mediterranean and the air was filled with solemn warnings about the terrible things that would happen to an upstart nation that dared defy Great Britain.

But Mussolini filled the air with more potent things—to wit, up-to-date bombing planes, from the cockpits of which keen-eyed young Italian pilots could peer down on a singularly helpless British fleet. And it wasn't long before the British discovered that it wasn't their day to fight.

Mussolini blandly defied England's fleet and ignored her threats, Ethiopia today is solidly his—and British statesmen are trying to find a neat way of retreating from a position they cannot possibly hold.

But if their plight is pitiful, consider the situation at Washington.

A few years ago the Japanese marched into what is now Manchukuo, bayoneted the nearest inhabitants, and said that they had come to stay a while.

The American State Department announced solemnly that it was all wrong and contrary to public morals, and that America would never, no never, recognize any ill-gotten gains that had been acquired by force.

And sooner or later our diplomats will have to take their hands off the hot potato which they no nobly picked up. Already they are preparing to give Mussolini's conquest a back-handed sort of recognition. That similar recognition of Japan's conquest must eventually follow is extremely likely.

For a high moral attitude in international politics does little good, these days, unless you are prepared to go to the mat with horse, foot, and guns to support it.

London and Washington made the mistake of adopting the attitude without having the faintest notion of using force to make it good. A dignified retreat now is their only choice.

All they get out of it is a new sense of realism in international relations.

Lights Transform Fair's Midway Into Fairyland

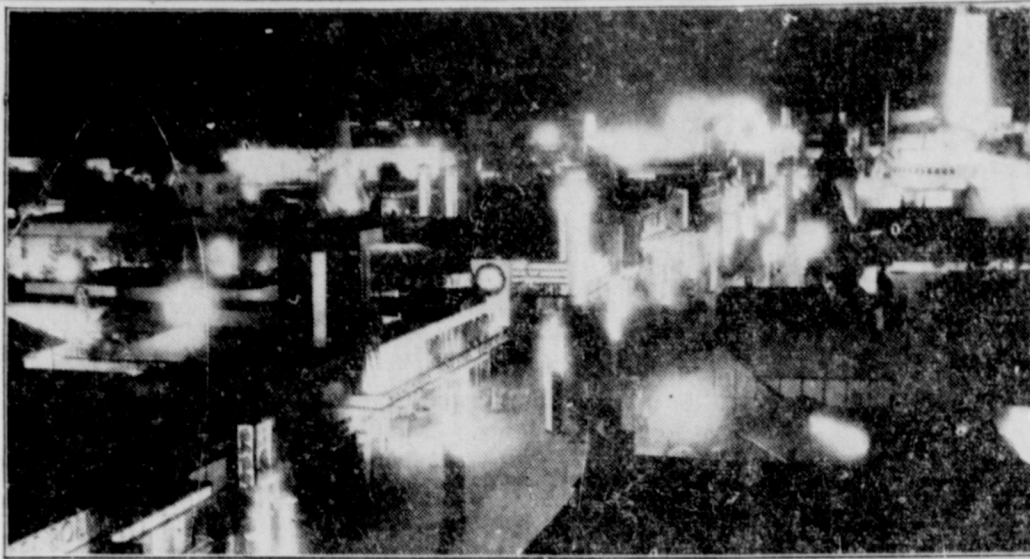

Spectacular as it is by day, the Midway of the Texas Centennial Exposition, Dallas' \$25,000,000 World's Fair, is turned into a veritable fairyland when its unique lighting system is turned on.

Centennial Midway Has Wide Variety Of Attractions

By JAY WELLS
United Press Staff Correspondent

DALLAS, Texas.—"And why, you ask, have artists and sculptors from the days of ancient Greece to the Texas Centennial Exposition glorified the nude body of a woman?"

"I will tell you—It's because it's beautiful to behold."

"Step right up, ladies and gents! We appeal to your artistic sense—and we also appeal to your twenty-five cents. Step right inside—you get so close to these beautiful ladies that it's uncomfortable."

"Everyone admitted except the youngsters under 18, and the old men over 80. The youngsters just don't understand it, and the old men just can't stand it!"

And if you believe this spiel of the dark-haired Paris Peggy, and are captivated by the way she rolls those eyes you pay two-bits and are on your way to see the Midway at the Texas Centennial Exposition.

Peggy and her pals hold forth in the Streets of Paris, where Mona Leslie does the apple dance (only the apple is more the size of a basketball) and Captain Bradley dives backward from a 100-foot tower into a 4-foot tank of water tude that he absorbs the management from any responsibility if he misses.

Maybe you don't care for Mona Leslie—although most people do. All right, step right down to the Streets of All Nations. Mile, Corinne is the main attraction there.

Back in Kaufman, Texas, where

Lady Godiva Rides a "Paint Pony"



No white horse for Lady Godiva at the Texas Centennial Exposition in Dallas. A feature of the "Streets of Paris," a midway show, Godiva rode a "paint pony" first week because no white one was available.

she grew up, Corinne was known as the little Boose girl. But at the Centennial, and in New York and in Havana, she is Mile. Corinne, originator of the apple dance—and a little gal who thinks that clothes are all right in some kinds of dances but not worth a whoop when you want to pack 'em in.

This midway at the exposition isn't just a nudist show, however, even though any description of it must begin with the undraped form.

Over at Admiral Byrd's Little America clothes are very much in

style. Artificial ice and a cooling system that really works give the pole.

From the pole to the jungles is just a step. King King, billed as the biggest ape in captivity, rattles the bars in one exhibit. The Monster, a hairy sort of man who lets big snakes bite him and who swallows the small ones, performs in another.

Distorted human beings who drive nails through their cheeks, and pegs through their noses make you shiver in Bob Ripley's Believe-It-or-Not exhibit.

But you don't like creepy-looking freaks? Fine, just step down to the Midget Village. The folks there are smaller than you and I, but you'll love them. When that pint-size cop asks you if you want to get your picture taken with little Mae West, tiny and darling, you pay a dime and a nickel and get the photo. If Mae West likes you, she may put her arm around you. And there's a girl who dances and sings "Goodie, Goodie" to equal any movie star.

In case you have trouble visualizing how a man looks when he dies in the electric chair, visit Warden Lewis E. Lawes' crime exhibit. Lots of women can't watch it—and some men can't, either—but if you can stand it you'll try to keep out of trouble forever after. They also point a moral down at the Showboat, with that old mellerdrummer called "The Drunkard." For downright entertainment, this correspondent lists the Drunkard at the top of the

Midway attractions. Cheer the heroine, cheer the hero, cheer the bartender leads "The Flying Trapeze."

SKIN OUTRAGE

Eczema itching, surface soreness of psoriasis, prompt relief about return of promptly relief

Resin

RICH NEW INTERIORS

NOW AT YOUR FORD DEALER'S

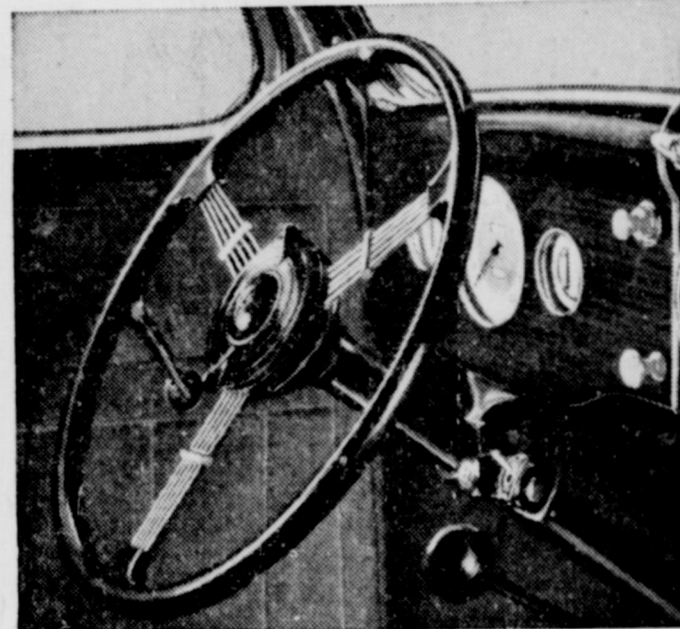

All closed model DeLuxe Ford V-8's now have new Walnut finish on instrument panel and window moldings; a rustless steel spoke steering wheel; non-glass rear view mirror with 30-hour clock; locking glove compartment and tandem windshield wipers. Other Ford V-8's have beautiful new interiors.

The upholstery on doors and sides has been given a smart, new treatment in all Ford V-8's. Regular models offer a choice of Mohair or Bedford Cord—beautifully trimmed edges—at no extra cost. And in DeLuxe models you have your choice of Mohair, Bedford Cord or Broadcloth upholstery.

NEW GASOLINE ECONOMY TOO!

● 10% to 15% more miles per gallon... That's what today's stock Ford V-8's are showing over previous Ford V-8's in public gasoline tests now being run by Ford Dealers. The test cars are equipped with a see-for-yourself glass gallon jug so that anybody riding in

the car can check the results. Wouldn't you like to make a test run and see for yourself what a Ford V-8 will do? We invite you to take a ride with us.

YOUR FORD DEALER

\$25 A MONTH after usual down payment, buys any new Ford V-8 under UCC finance plans of 1/2% a month on original unpaid balance. Safety glass throughout—at no extra cost. All models 85 horsepower, 112-inch wheelbase, 12 3/4-inch springs. Prices, from \$510, F.O.B. Detroit, standard accessory group extra.

FORD V-8

BUILT IN TEXAS BY TEXAS LABOR

Visit the FORD EXHIBIT at the TEXAS CENTENNIAL at Dallas, June 6th - November 25th

Why Gulf is the Gas for July



THE "DOG DAYS" start in July. Hot, sticky days that play hob with your car's mileage—unless you use a fuel tailored to the weather. If you don't want part of your gas to go out the exhaust unburned, wasted—get That Good Gulf in July. It's specially refined for summer driving—"Kept in Step with the Calendar." And that's why all of it goes to work, none of it goes to waste. Try it.

"Kept in Step with the Calendar" **GULF** THAT GOOD GULF GASOLINE

Tempting cold dishes—created by the chef of the famous Hotel Shoreham in Washington, D. C.

The appetizing array of cold cuts shown below is a feature of the July menu in the fashionable Louis XVI Dining Salon of Washington's Hotel Shoreham. Here Camels and good food go together. As Robert, watchful *maitre d'hôtel*, observes: "Camels are the outstanding favorite at the Shoreham."

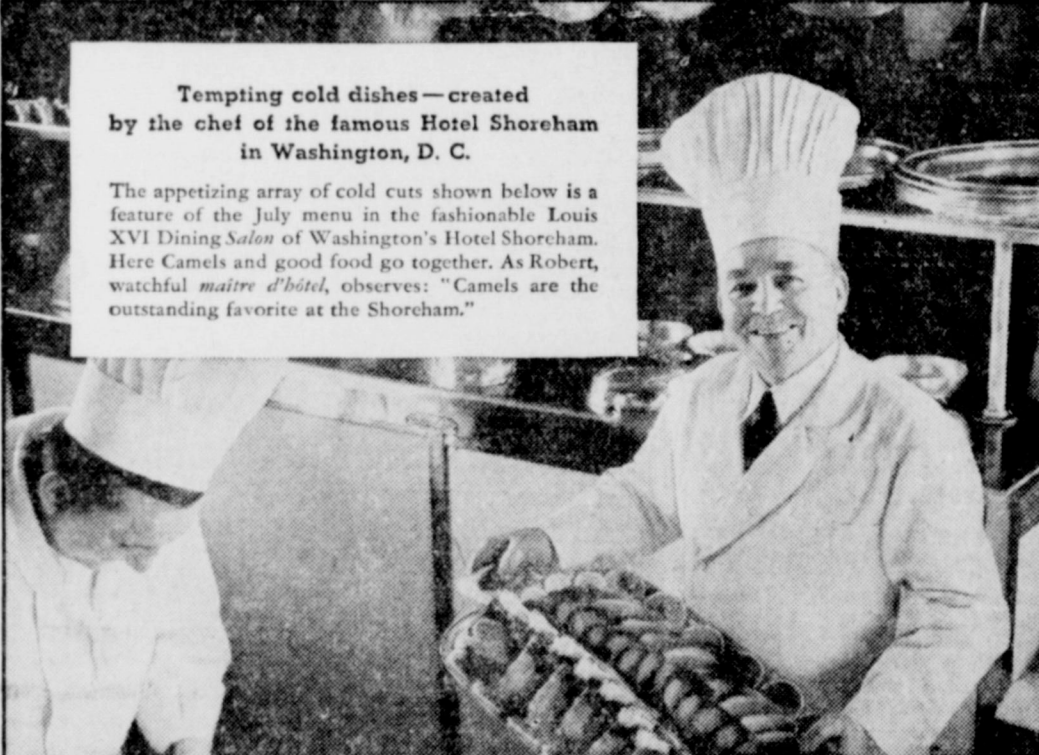

MACHINE-SHOP FOREMAN. John A. Merritt (on right) says: "When I've finished my meal, I shove back my chair, take out another Camel, and enjoy myself. Camels set me right! They've got everything!"

MOST VALUABLE PLAYER in the National League last season—"Gabby" Hartnett. "I can smoke as many Camels as I like," he says. "A Camel with meals and after sets my digestion right!"



ON THE GO. Bill Ferguson, star salesman (right), says: "Camels give me an extra sense of well-being."



MISS UVA KIMMEY, daring girl parachute jumper. Miss Kimmey says: "I'm a Camel smoker. I like to smoke Camels at mealtime. They make food taste better and encourage digestion in a pleasant way. Camels don't jangle my nerves."

Camels add zest to eating—they set you right. No wonder smokers say:

"For Digestion's Sake... Smoke Camels!"

MEALTIME often finds us in a state of rush and tension. The excitement and nervousness slow down the flow of digestive fluids. Remember, then, to pause for a Camel. When you smoke Camels at mealtimes, the flow of digestive fluids is helped back to normal. Alkalinity is increased. You experience the well-being that follows a meal well digested. Camels are gentle on your throat and they never get on your nerves. Enjoy them often for their cheery "lift"...for their unequalled taste...for digestion's sake. Camels set you right!

COSTLIER TOBACCOS

Camels are made from finer, MORE EXPENSIVE TOBACCOS—Turkish and Domestic—than any other popular brand.



Sample Ballot

I am a Democrat and pledge myself to support the nominee of this primary.

For United States Senator:

J. EDWARD GLENN of Bosque County
MORRIS SHEPPARD of Bowie County
JOSEPH H. PRICE of Tarrant County
GUY B. FISHER of San Augustine County
RICHARD C. BUSH of McLennan County
JOE H. EAGLE of Harris County

For Governor:

F. W. FISCHER of Smith County
P. PIERCE BROOKS of Dallas County
JAMES V. ALLRED of Wichita County
ROY SANDERFORD of Bell County
TOM F. HUNTER of Wichita County

For Lieutenant Governor:

WALTER F. WOODUL of Harris County

For Attorney General:

WILLIAM McCRAW of Dallas County

For Chief Justice of the Supreme Court:

C. M. CURETON of Bosque County

For Associate Justice of the Supreme Court:

RICHARD CRITZ of Williamson County

For Judge of the Court of Criminal Appeals:

O. S. LATTIMORE of Travis County

For State Railroad Commissioner:

CARL C. HARDIN of Erath County
GOODSON RIEGER of Harris County
FRANK S. MORRIS of Dallas County
ERNEST O. THOMPSON of Potter County
H. O. JOHNSON of Harris County

For State Controller of Public Accounts:

WALTER WALTON COVINGTON of Travis County
SAM HOUSTON TERRELL of McLennan County
GEORGE H. SHEPPARD of Nolan County

For Commissioner of the General Land Office:

JOHN W. HAWKINS of Lavaca County
WILLIAM H. McDONALD of Eastland County

For Treasurer of the State of Texas:

HARRY HOPKINS of Tarrant County
CHARLEY LOCKHART of Travis County
GARLAND ADAIR of Travis County

For State Superintendent of Public Instruction:

A. A. PAT BULLOCK of Bexar County
L. A. WOODS of Travis County

For State Commissioner of Agriculture:

CLIFF DAY of Hale County
KAL SEGRIST of Dallas County
J. E. McDONALD of Ellis County
GEORGE B. TERRELL of Cherokee County

For Congress, 17th District:

CLYDE L. GARRETT of Eastland County
THOMAS L. BLANTON of Taylor County
FRED O. JAYE of Comanche County

For Senate, 24th District:

WILBOURNE B. COLLIE of Eastland County
Y. L. THOMASON of Haskell County
HARRY TOM KING of Taylor County

For Chief Justice, Court of Civil Appeals, Eleventh Supreme Judicial District:

W. P. LESLIE of Eastland County

For Associate Justice, Court of Civil Appeals, Eleventh Supreme Judicial District:

CLYDE GRISSOM of Eastland County

For Flatorial Representative, District 107:

TIP ROSS of Eastland County
ED CURRY of Eastland County
CECIL A. LOTIEF of Eastland County

For Representative, District 106:

GEORGE A. DAVISSON, Jr.
ED T. COX

For District Judge, 91st District:

GEORGE L. DAVENPORT

For District Judge, 88th District:

B. W. PATTERSON

For Criminal District Attorney:

GRADY OWEN
EARL CONNER, Jr.

For County Judge:

T. L. COOPER
W. D. R. OWEN
W. S. ADAMSON

For Sheriff:

A. D. CARROLL
J. W. (Jess) NOBLE
A. D. (Red) McFARLANE
G. W. (Dick) RUST
LOSS WOODS
STEELE HILL

For Tax Assessor and Collector:

CLYDE S. KARKALITS
C. H. (Harl) O'BRIEN

For Treasurer:

JOHN WHITE

For County Clerk:

R. V. (Rip) GALLOWAY
R. L. (Bob) DAVENPORT
T. M. (Turner) COLLIE

For District Clerk:

P. L. (Lewis) CROSSLEY

For County Surveyor:

BILL SHIRRIFFS

For County Commissioner, Precinct 1:

H. V. (Henry) DAVENPORT
W. G. POUNDS

For Justice of Peace, Precinct No. 1:

E. E. WOOD
MILTON NEWMAN
J. F. McWILLIAMS

For Constable, Precinct No. 1:

M. N. (Marion) SEABOURN
T. A. BENDY
HUGH CARLETON

For County Chairman:

OSCAR LYERLA

For Chairman, Precinct No. 1:

J. H. CHEATHAM

For Chairman, Precinct No. 2:

OSCAR WILSON

For Justice of Peace, Precinct No. 2:

J. P. MITCHELL
J. N. McFATTER

For Constable, Precinct No. 2:

JOHN BARNES
J. L. HARDIN

For Public Weigher, Precinct No. 2:

HARLAN PHILLIPS
S. A. LANDERS

For Chairman, Precinct No. 3:

C. E. MAY

For Chairman, Precinct No. 4:

L. R. PEARSON

CLYDE L. GARRETT

Of Eastland County



Candidate for Congress 17TH DISTRICT

—Political Advertisement

For a fellow who weighs 185 pounds, and on a hot Texas afternoon, there's a spot. The entertainment is excellent, fast moving and a great treat for the youngsters.

We saw the show, and one or two movie shorts, then promenaded back through the buildings. About that time young Baldwin remembered something or other about a midway, midget villages and Admiral Byrd's Little America as well as a rodeo, and we were off once again.

However, here are a few things you should know: The transportation groups covers an area of about 122,000 square feet; the buildings cost \$425,000; I don't know enough about architecture to tell you the type, or enough about art to describe the morals on the outer front walls. You'll have to come and see for yourself.

Feed Supplies in Nation Are Light

WASHINGTON.—A survey of drought conditions and feed supplies about July 1 has just been completed by the crop reporting board of the United States Bureau of Agricultural Economics. It shows that there was an acute shortage of feed in the worst drought area. In the country as a whole, however, the carry-over of feed grain on farms was close to normal and the carry-over of old hay was the largest since 1928.

With prospects for 1936 crops declining daily and still largely dependent on how soon the drought is broken, no exact ap-

praisal of the current situation is yet possible, says the board, but the survey records of July 1 prospects, adjusted for recent weather conditions, indicate that, allowing for present stocks on farms supplies of feed grain this season will be much lighter than in any recent season except 1934 and hay supplies will probably be about as light as in other recent drought years, excluding 1934.

The hay and grain crops harvested to date are, for the most part, better than those of 1934, a considerable portion of the corn crop could still show substantial recovery if rains come in time, and late crops of sorghums, annual legumes, etc., can still be planted.

SAFETY RECORD SET

By United Press

TOLEDO.—In Toledo industries a safety record of no deaths and employing nearly 51,000 persons, only 185 reportable accidents for May was scored, according to state industrial commission records.

13 HIS NUMBER CHOICE

By United Press

TOLEDO.—As Charles G. Crom, secretary of the East Toledo Club, was the first patron of the safety-box department at a branch bank, he had the choice of numbers. He chose 13.

178 CANDLES ON CAKE

By United Press

KING CITY, Cal.—Mrs. I. D. Carsoon, 88, and her sister, Mrs. Evora Perkins, 90, born on the same date, celebrated their joint birthday with a single cake. It held 178 candles.

Youngster as Well As Grownup Can Enjoy Centennial

By RICHARD G. BALDWIN
United Press Staff Correspondent

DALLAS.—I took my 7-year-old son to the Texas Centennial Exposition yesterday—if I'm able I'll keep my promise and take him back today.

We entered the main gates at 2 o'clock in the afternoon; we left the same gates at midnight. He entered fresh and left apparently fresher; I entered fairly fresh and left with only one desire—to get home and rest my weary bones.

But we had a splendid time, and we spent the first four hours of our visit in the transportation group of buildings, a paradise for "little kids and big ones."

If you like miniature trains, mechanical devices of all sorts,

trucks, automobiles, motorcycles—anything that pertains to transportation—you'll be right at home there.

As you enter the group of buildings you come upon numerous farm trucks, the chassis of a huge highway behemoth, and the binding apparatus that automatically ties knots in twine. We spent 20 minutes trying to figure out how this last mechanical marvel operates, but we just couldn't do it.

The moo-ing of a cow attracted our attention, and my 7-year-old galloped to see Bossy.

I've always been a "city feller," young Baldwin hasn't seen many cows, and we were entranced by the imitation animal that seemed so life-like.

Bossy wriggled her ears, nodded her head, switched her tail at imaginary flies and occasionally uttered a plaintive "moo" while all the time standing passively and submitting to the operation of an automatic milking machine.

Next came a display by one of

the Southwest's great railroads. It showed the territory traversed by the road, the towns the line passes through, and the natural products to be found near the various cities.

All was in miniature; small trains speeding hither and yon, automobile and trucks surging along highways, a rodeo in progress, growing cotton and oil gushers. Did we have fun, and it was the youngster who pulled me away.

We found several similar displays, then wandered into the air-cooled Hall of Mirrors, one of the most beautiful exhibits on the Exposition grounds.

There we were interviewed by a mechanical man and had the opportunity to inspect a number of beautiful and expensive automobiles. There also we found soft, leather covered chairs, and listened to the soothing music of an organ and harp.

An attendant told us about a marionette show given at frequent intervals in a theater—also air-cooled—adjoining the Hall of Mirrors.

BURETTE W. PATTERSON



CANDIDATE FOR JUDGE 88TH DISTRICT COURT

—Political Advertisement

POLITICAL EDITION

THE WEEKLY CHRONICLE

EASTLAND, TEXAS, FRIDAY, JULY 24, 1936

This special section is devoted exclusively to the interest of the candidates for election, subject to the action of the Democratic Primary election to be held Saturday, July 25. The ballot is the most sacred trust of the people to select those who shall conduct the affairs of the community.



Larger Vote is Expected in County This Year Than in Any Recent Year

A larger vote than has been cast in several years is anticipated by political observers of Eastland county, due to the keen interest that is being shown in the county races.

The three major cities of the county, Eastland, Cisco and Ranger, have an estimated voting strength of 4,539, while the total for the entire county is 7,014. All these may not cast votes, according to those who have observed election trends for years, but a larger percentage of them will vote than in previous years.

Eastland, political hotbed of politics in the county, which usually casts the largest vote in any election, has an estimated 1,705 votes, including those who have paid poll taxes and those who have exemptions, while Cisco is estimated to have 1,632 possible votes. Ranger, seldom perturbed by an election, and where a fewer percentage of the citizens vote than in Cisco or Eastland, has an estimated 1,202 votes.

Although there has been little interest shown locally in the races for state offices, county campaigns are expected to bring out a larger vote, while much interest has been shown in the outcome of the congressional race.

Judge Patterson Sends Greetings To Voters

To the Citizens of Eastland County:

It is with profound appreciation that I extend greetings to the citizenship of Eastland county and am grateful for the splendid co-operation that has been given me as your district judge of the 88th District Court. I shall always remember your many courtesies and pledge my faithful performance of your every interest in the capacity of my official position.

BURETTE W. PATTERSON.

Minnesota scientist reveals that a flat chest may be a sign of intelligence. That sigh is Mussolini deflating when he heard the news.

6,291 Votes Were Cast in Primary Election of 1934

The following were the number of votes cast in the primary election held in July, 1934:

1—Eastland	637
2—Ranger	526
3—Tudor	28
4—Sabanno	41
5—East Cisco	374
6—West Cisco	922
7—Rising Star	330
8—Desdemona	145
9—Pioneer	126
10—Alameda	63
11—Kokomo	38
12—Carbon	355
13—Gorman	542
14—Long Branch	39
15—Okra	122
16—Scranton	86
17—Nimrod	87
18—Olden	139
19—Dothan	64
20—Romney	71
21—Mangum	38
22—Pleasant Hill	40
23—Staff	74
24—Cook	53
25—Ranger	456
26—Rising Star	198
27—Eastland	715

Total 6 291

CROONING BANDIT HUNTED

By United Press
ST. LOUIS.—Police are seeking a youthful singing bandit who waltzed into a drug store crooning "give me the do, re, mi." Still humming, he escaped with \$10 from the cash register.

Political Calendar

July 24—Last day for Executive Committee to deliver election supplies.

July 25—First Democratic Primary. First campaign expenses of second primary may be filed.

July 28—Last day to file first statement of campaign expenses of second primary.

Aug. 1—County conventions meet to elect delegates to state and district conventions.

Aug. 2—Last day for voters who have moved from one county to another to have exemption certificates reissued. First day of absentee voting, for voters far away from county of residence.

Aug. 7—First day of absentee voting for residents in county.

Aug. 8—Last day for state executive committee to meet to canvass returns of first primary.

Aug. 21—Last day for executive committee to deliver election supplies.

Aug. 22—Second Democratic primary.

Oct. 19—First day for absentee voting at general election by persons within county of their residence.

Nov. 3—General election.
Jan. 11, 1937—Electors convene in capital at Austin to vote for president and vice president and make returns thereof.

Jan. 12—Legislature meets.

Jan. 19—Governor and lieutenant governor inaugurated.

UTAH FARMERS TO MOVE

By United Press
SALT LAKE CITY.—More than 100 families stranded on the drought-stricken farms and unable to earn a livelihood soon will be moved to more productive land by the Utah branch of the Rural Resettlement Administration.

How to Vote and Who Can Vote Is Explained For Benefit of Voters

An Estimated 7,014 Can Vote in the July 25 Primary

The following is the list of poll taxes paid in various boxes in the county, with the estimated number of exemptions, as estimated by the tax collector, assessors office employees:

Eastland	1705
Ranger	1204
Cisco	1632
Rising Star	521
Pioneer	139
Alameda	54
Kokomo	36
Carbon	291
Gorman	491
Long Branch	25
Okra	96
Scranton	85
Nimrod	63
Olden	190
Dothan	45
Romney	60
Mangum	28
Pleasant Hill	35
Staff	52
Cook	32
Tudor	25
Desdemona	178
Sabanno	31

TOTAL 7014

HARD WORK COURTED AT 76

MARION, Mich.—Fred Grice, 76, who retired from farming several years ago, is one of the remaining pioneer lumbermen in Michigan. Due to his active life as a lumberman and farmer he cannot remain at ease and every winter works outdoors at hard labor.

Because of the large number of lost votes in previous elections, information for guidance of voters next Saturday is given:

1. No exemptions are required in this county for the purpose of voting.

2. A voter must have a poll tax receipt or be entitled to an exemption and must have resided in the state one year and in the county six months and no restrictions as to time limit on the precinct.

3. A man votes in the precinct where he resides even though he moves the day before and must vote in the precinct where he resides, it being a penalty to vote in another precinct other than the precinct in which he resides.

4. Do not put an (x) before the party you desire to vote for.

5. Do not write anything on the ballot excepting the name of the person you desire to vote for precinct chairman, in other words, do not sign your name to the ballot on the back, the front, or anywhere and the proper way and only way to vote is to draw a line through the names of the parties you do not desire to vote for.

6. If you do not scratch the name of any one where there are two or more candidates you do not vote for anyone except those who do not have an opponent.

7. If you make a mistake in your ballot, do not attempt to erase it but take it to the election judge and he will mutilate the ballot and give you another. This cannot be done after the vote is put in the ballot box.

8. When in doubt, consult the election judge of your precinct.

Veteran Cyclist On Hard Mountain Trip

HARTFORD, Conn.—James S. Armando, 38, of this city, has returned from a trip to the White Mountains during which he rode a bicycle up the eight-mile automobile road to the top of Mount Washington in 2 hours 20 minutes.

Twice, he says, the wind blew him off his machine, but he escaped without injury. Armando is a veteran cyclist.

The following is the list of candidates who sponsored this edition, and whose statements on the following pages present their qualifications to serve in the offices which they seek:

B. W. Patterson
C. H. O'Brien
Cecil Lotief
W. S. Adamson
T. L. Cooper
W. D. R. Owen

Earl Conner Jr.
Wilbourne B. Collie
Steele Hill
Clyde S. Karkalits
Thomas L. Blanton
George A. Davison Jr.
Ed T. Cox

H. V. Davenport
Clyde L. Garrett
Less Woods
Grady Owen
W. H. McDonald
A. D. (Red) McFarlane

1836

TEXAS

1936

A Nation Once - The Greatest State Today

W. S. ADAMSON ASKS SUPPORT OF THE VOTERS

In announcing my candidacy for the office of County Judge of Eastland County I did so with the knowledge that it is one of the most important offices in your county. His duties require him to preside over the County Court in the trial of civil and criminal cases, the probating of wills, administration of the estates of deceased persons, guardianship of minors and man yother matters, all of which are legal proceedings. He is also the presiding officers of the Commissioners' Court, which has charge of the finances of your county, supervises the construction and maintenance of your roads, sets your tax rate, sits as a board of equalization in placing a vau upon your property for taxable purposes and many other duties.

He should be a man who is well informed in the laws of the State, of sound and mature judgment, and one who has the interest of the citizens of the county at heart.

I have a college education, studied law three years and was admitted to the bar, have been a practicing attorney for twenty-two years, the past fifteen years I have practiced lay in Ranger, Texas. During my twenty-two years in the study and practice of law I have devoted considerable time to the study of law pertaining to County and City governments and have a thorough knowledge of the law and procedure of the County Court and County affairs.

I served four years as County Judge of Scurry County during which time I met with and solved many of the difficult and perplexing problems that come before a County Judge and a Commissioners' Court and from this experience I have gained a knowledge of the handling of county affairs that cannot be obtained from any other source.

The past three years I have served as a Commissioner of the City of Ranger, during which time I have assisted with my counsel and advice in the management of the City's affairs. I represented the City in Federal Court in the suit brought by the bond holders on its bonds and secured a judgment refunding the bonded indebtedness of the City on a basis of 80 per cent of their original face value. We have paid cash to our employes for their services, for supplies and equipment that we have purchased, met the interest payment on our bonded indebtedness and set aside the required amount in a sinking fund to retire those bonds at maturity and have approximately \$30,000.

GRADY OWEN IS SEEKING RE-ELECTION

Grady Owen, Criminal District Attorney of Eastland County, is asking for re-election to that office. He bases his campaign on his experience, training and qualifications for the job. The records show that law violations have been very materially reduced in Eastland County within the last few years. In fact, such violations have been reduced 75 per cent, there being only about one-fourth as many violations of the law as were occurring a few years ago. It is further shown that since he has held the office the present district attorney has tried a greater percentage of the cases on the docket, and secured a greater percent-

age of convictions than ever before. Also, there have been fewer reversals.

00 in cash in the various funds and the City is in the best financial condition it has been in many years.

My friends, I believe from my twenty-two years in the study and practice of law, my four years experience as County Judge and my three years experience as a City Commissioner has prepared, equipped and qualified me to be of real capable service to you as your County Judge.

If I a elected your County Judge it will not be placing a man in that office inexperienced and untried, but one who has a thorough knowledge of the law and who has been seasoned by actual experience.

If elected your County Judge I shall at all times cooperate with your County Commissioners in the handling of your county affairs and shall counsel with and advise them upon all legal matters coming before that Court.

I shall be fair and just to every person who comes before me as County Judge and the humblest citizen of the county may feel free to come to me with problems of the county, his precinct, or even his personal affairs with the assurance that he shall receive a sympathetic and courteous hearing and it will be my earnest desire to help, aid and assist him in solving those problems.

I have visited every home and farm in the county and have made a diligent effort to see every voter, solicit their vote and express my appreciation for their vote and support, and I wish to state now that there is no one in this race who will be more grateful to you for your vote and support than I, and if elected I promise you in return faithful, honest and efficient service.

Very sincerely,
W. S. Adamson.

age of convictions than ever before. Also, there have been fewer reversals.

Grady Owen has made one record, at least, as a prosecutor that so far as we have ever heard, has never been equaled by any other prosecuting officer in the State. Since he has been connected with the work of prosecuting he has prepared something like 2,000 criminal indictments. Not a single one of those indictments has ever been quashed, or in any manner held defective, by any court anywhere.

Mr. Owen is exceptionally well qualified for the position he holds and to which he seeks re-election. Prior to his election to the office he served a total of about 5 years as an assistant, 4 years in Eastland County and a little less than one year as assistant county attorney of Denton County, Texas, prior to the World War. He secured his license to practice law twenty-one years ago this month. He has had a varied experience in all branches of the law including criminal law, civil law and military law. For a long time he has made a special study of the work of a prosecutor, and the fact that no major crime has gone unsolved during his administration of the office is evidence of the effectiveness of his work.

In deciding whom you will employ as your district attorney for the next two years, the experience, training and outstanding qualifications of Grady Owen merit your most careful attention and your most thoughtful consideration.

He believes in and practices cooperation.

He is exceptionally well qualified.

He has served you well.

He is dependable and capable.

His record is unequalled.

He is an experienced lawyer and prosecutor.

(He is grateful for your support two years ago, and will greatly appreciate your vote and influence for re-election.)

FRIENDS RALLY TO SUPPORT OF W. H. McDONALD

Citizens of Eastland County expressed the hope at a rally this week that the residents of Eastland and other counties in this section will roll up heavy majorities for William H. McDonald of Eastland, candidate for State Land Commissioner, on Saturday.

It was pointed out that this region has never had a citizen in one of the elective State positions.

The dozen counties surrounding Eastland County have a voting strength of approximately 75,000 and speakers said that they saw no reason why McDonald should not win over a South Texan in the area by 3 to 1 and that his opponent was seeking to crystallize similar support for himself in South Texas.

McDonald, a World War veteran worked his way through college as a railway yard clerk, studied law at nights and has practiced law for nine years.

Insinuations made against him during the closing days of the campaign were answered by the fact that, after his administration as a district official ended, he was elected by unanimous vote to a position of responsibility by the State Senate, whose committee had made a study of all the fee offices in Texas. McDonald has the support of public officials, newspapers and the citizenship of his county, including both his opponents in previous races.

He is opposed to convict drilling crews and is against his opponent's plan to put the State in the oil-hunting business, which would lose so many millions of dollars of the taxpayers' money that old age pensions would be endangered. He has pointed out that \$250,000.00 a year can be added to the school fund under the Sabine river bed lease.

WILBOURNE B. COLLIE



CANDIDATE FOR
**STATE SENATOR
24TH DISTRICT**
(Re-election)

—Political Advertisement

KARKALITS IS SEEKING VOTES ON HIS RECORD

To the Voters of Eastland County:

In calling your attention again to my candidacy for assessor-collector of Eastland county I want to express my deep appreciation for the courtesies and kindnesses received and the encouragement such a large number of you have given me thus far in my campaign.

It has been erroneously reported that I have selected at least a part of my future deputies. This report is absolutely untrue. It would be a violation of the law to do so. I want to state emphatically that I have not made a promise to anyone either directly or indirectly as to a deputyship in case of my election and shall not do so until after the voters of Eastland county have said by their ballots that I am their choice for the office of assessor-collector.

Having served you as chief deputy in this office for several years I am in position to know that I am asking you to honor me with, possibly, the most important office in the county, one that carries with it tremendous responsibilities. You are entitled to and must have a man for that office who is courteous, efficient, honest and seasoned by years of experience and old enough to be given to sound judgment.

I am 52 years old and I believe

my five years' experience as chief deputy in the office in addition to more than 20 years' experience in the business world (15 years of which was as an accountant), properly qualifies me for the duties of the office and rendering you the kind of service required.

I invite and request a close investigation into my character and as to whether or not I am capable and efficient and if your investigation reveals the fact that I meet the requirements necessary to successfully administer the affairs of this important office, then I earnestly solicit your vote and influence and if you elect me your assessor-collector I will appreciate it more than I can tell you and shall ever keep in mind the fact that the office belongs to the people and not to the office-holder.

Sincerely,
CLYDE S. KARKALITS.

New Drug to Banish Shyness Successful

By United Press

LONDON.—A new drug called benzedrine, which raises the blood pressure and thus cures depression and shyness, is described in the current issue of the "Lancet."

After a dose of benzedrine, even the most depressed patients are able to overcome their shyness, and talk spontaneously. They feel unusually full of energy and self-confidence.

Tests for the mental ability of patients after taking the drug show that they are able to concentrate better, and can work out problems faster and more accurately than before.

STEELE HILL



CANDIDATE FOR
SHERIFF

—Political Advertisement

W. H. (BILL) McDONALD

OF EASTLAND COUNTY



CANDIDATE FOR
**Commissioner
General Land Office**

—Political Advertisement

24TH SENATE DISTRICT HAS 53,000 VOTES

Three candidates for the democratic nomination for the state senate in the 24th district will have more than 53,000 votes to divide in the party primary July 25th.

Reports of poll tax payments, exemption certificate issuances and estimates by county clerks of numbers of persons not required to obtain exemptions show that the voting strength of the 12 counties of the district this year should result in casting considerably more ballots in this race than the 32,000 cast in the 1932 first primary.

The state senators' terms run four years, instead of two, as in the lower house of the legislature.

The candidates this year are Harry Tom King, Abilene; Y. L. Thomason, Haskell, and Wilbourne B. Collie, Eastland, who is finishing his first term in the upper house.

Senator Collie and Mr. Thomason were candidates four years ago, along with Andrew H. Howsley of Albany and Oliver Cunningham of Abilene, who was running for re-election.

In run-off race in 1932, between Mr. Cunningham and Mr. Collie, the latter polled 20,115 votes to 17,367 for his opponent, as tabulated with six counties complete and the other six virtually so.

In the first primary four years ago virtually completed unofficial returns gave Cunningham 10,339; Collie, 9,615; Howsley, 8,411, and Thomason 3,250.

Total voting strength this year of the home candidates is 22,080 or approximately two-fifths of the total of votes in the entire district. They lineup like this: Taylor, 10,177; Eastland, 7,014; Haskell, 4,889.

In the first primary of 1932 each of the four candidates carried his home county. The votes in those counties were distributed as follows:

Taylor: Cunningham, 4,077; Collie, 1,115; Howsley, 780; Thomason, 380.

Eastland: Collie, 3,619; Cunningham, 603; Howsley, 502; Thomason, 212.

Shackleford: Howsey, 999; Collie, 280; Cunningham, 165; Thomason, 140.

Haskell: Thomason, 1,070; Howsley, 663; Cunningham, 558; Collie, 409.

Geographically, the voting strength in the senatorial district this year is divided as follows:

East (Stephens, Shackleford, Eastland, Throckmorton): 14,814.

Central (Haskell, Jones, Callahan, Taylor): 24,149.

West (Mitchell, Scurry, Nolan, Fisher): 14,707.

The district consists of two "tiers" of five counties each plus a third "tier" of two north of the others.

The south "row" of counties, including Mitchell, Nolan, Taylor, Callahan and Eastland, this year have total voting strength of 28,587, and the north or central "row" consisting of Scurry, Fisher, Jones, Shackleford and Stephens, 18,586. The other two counties, Haskell and Throckmorton, have 6,497.

Taylor county contains one-fifth of the district's votes, and Eastland nearly one-seventh. Half the counties, those with 4,000 or more votes, hold 37,108 votes or 70 per cent of the entire district strength. These counties are Nolan, Haskell, Stephens, Eastland, Jones and Taylor.

Total voting strength by counties:

Fisher, 3,200; Nolan, 4,894; Scurry, 3,500; Mitchell, 3,113; Haskell, 4,889; Stephens, 4,440; Callahan, 3,389; Shackleford, 1,752; Eastland, 7,014; Taylor, 10,177; Throckmorton, 1,608.

ED T. COX PUTS RACE ISSUE UP TO VOTERS

To The Voters of Eastland County:

In asking for your vote the coming Saturday I wish to state my position on the following questions:

I stand for changing the present old age pension law so as to place every citizen who complies with the requirements of the present law on an equal footing. \$15.00 State money to be matched by \$15.00 Federal money, a total of \$30.00 per month. I favor levying such taxes as are necessary to pay that amount, such levy to be fairly distributed.

I would be against any tax which would require or destroy any Eastland County industry.

I favor liberal support of our public schools and would vote for measures having that end in view.

I believe that my experience will enable me if elected to act with mature judgment on all legislative matters.

Your support in the coming primary will be greatly appreciated.

—Ed T. Cox, Candidate for Representative, 106th District.

DOG TESTS HUMANE SIGN

By United Press

COLUSA, Calif.—The Colusa Humane Society is convinced dogs are smart. A small cocker spaniel, evidently in need of a home and master, curled up at the base of the society's sign. It remained there two days until its case was investigated and a home found.

LOSS WOODS WANTS TO BE NEXT SHERIFF

To the People of Eastland County:

It has been a pleasure for me to visit with the people of Eastland county and to present to them my candidacy for sheriff. I want you to know that I sincerely appreciate the courteous manner in which I have been received throughout the county. It has also been a pleasure to make this race because of the high plane on which the candidates have conducted their respective campaigns thus far. I have nothing of a derogatory nature to say against any of my opponents.

In selecting a man for sheriff his experience, qualifications and reliability should be seriously considered. He should be a man with a mature mind and sound judgment, having the ability to cope with any difficulties which he might encounter.

Eastland county has been my home for 46 years. Eight years ago I made the race for sheriff and that is the only time I have ever asked for any public office. I was defeated by your present sheriff. For the past seven years I have served as your deputy sheriff under Virge Foster, your present sheriff. During this time I have assumed every responsibility of the sheriff's office. I have at all times been fair, honest and considerate in my dealings with the people. Since I have been in the sheriff's office I have had the interest of the people at heart, and have tried to serve you faithfully and well.

Should the people of Eastland county honor me with the sheriff's office, I feel that I am thoroughly prepared to give them an efficient and successful administration, and I will sincerely appreciate your vote.

Your friend,
LOSS WOODS,
Candidate for Sheriff.

STEELE HILL IS CANDIDATE FOR SHERIFF

Steele Hill, candidate for sheriff is thirty-nine years old and has lived practically all of his life in Eastland county. He is old enough to have the necessary experience and young enough to have the energy and physical stamina to discharge the duties of the office he is seeking.

"Steele" as he is known to most every one in Eastland county, has served as deputy during the past eight years, under Sheriff Virge Foster, during which time he has arrested and handled many of the notorious criminals of this section of the state.

He possesses all the necessary qualifications which fit him for a peace officer. He is fearless and energetic and honest in his dealings and believes in kind and courteous treatment to all.

If you elect Steele Hill sheriff the citizens of Eastland county can be assured that they will have one of the best and most capable peace officers the county has ever known.

STEELE HILL,
Candidate for Sheriff.

WOMEN IMBIBERS PRAISED

By United Press

SAN FRANCISCO—Despite the fact that women are credited with having pre-empted the cocktail bar, one city health officer says women either are drinking less or holding their liquor better than men. His conclusion is based on emergency hospital statistics.

"Athletic girls are inclined to prefer flat heels." We thought most co-eds chose escorts who were flush.

T. L. COOPER



CANDIDATE FOR COUNTY JUDGE

—Political Advertisement

H. DAVENPORT SEEKS SUPPORT OF THE VOTERS

In asking you, the voters of Precinct No. 1, to continue my service to you as commissioner, I do so wholly upon my record of performance.

In the course of my campaign I have made an earnest effort to see every voter, without sacrifice to the many duties the office carries with it, and if I have failed to see any of you and personally ask you for your support, I assure you it has been my sincere desire to do so, and I hereby ask you to give me your earnest consideration.

The office of county commissioner carries with it very grave responsibilities and I feel it would not be amiss to tell you a few of the things I have accomplished during my administration.

To begin with, when I assumed the duties of your commissioner, this precinct was something near \$20,000.00 in debt. Up to the present time I have liquidated practically all of this old indebtedness, and at the same time kept your roads fairly well maintained out of the funds we had left, without incurring a further deficit in your road and bridge fund.

As most of you know it has been the policy of the Federal Government through its various administrations to allot money for worthwhile projects throughout the various communities, where it would

be of lasting benefit to the communities and at the same time furnish employment for the citizenship.

As your commissioner I have been able to secure more of these government paid projects in this precinct than any other commissioner in West Texas.

Viewing the fact this country has been in the midst of the worst economic depression ever known, your commissioners' court has handled the finances of the county in such a way that we have been able to take care of all its indebtedness as it came due.

It has been my policy to purchase all materials and supplies, as far as possible from Eastland county people, thereby keeping Eastland county money at home.

It has also been my policy to assist taxpayers in securing an equitable adjustment on their taxes where their assessments were out of line with other properties of like value.

In view of these accomplishments I am asking for re-election in the primary of July 25, and if elected assure you the same efficient service.

H. V. DAVENPORT.

GOLD IN BERRY PATCH

By United Press

BANGOR, Calif.—There will be no loganberry crop on the Eule Brothers ranch this year. Fred Eule, veteran gold prospector, found an \$82 gold nugget on the edge of the patch and the entire crop will give way to gold prospecting at once.

Girl sues a London dentist who pulled almost all her teeth when he was supposed to extract but one. Still, he had to warm up.

W. S. ADAMSON

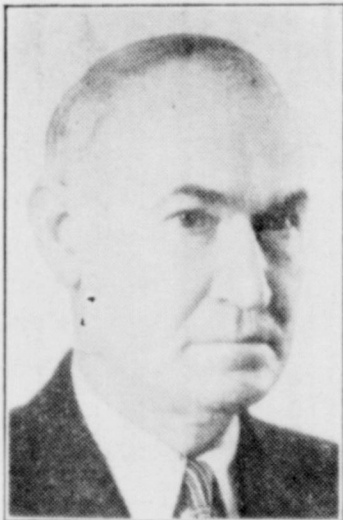

CANDIDATE FOR COUNTY JUDGE

—Political Advertisement

GEORGE A. DAVISSON, JR.



FOR SECOND TERM Representative, 106 District

Actively Supported Pensions as Voted by Constitutional Amendment

—Political Advertisement

Senator Wilbourne Collie Seeks A Second Term After Serving Well His First Four Years In The Senate

To the People of the 24th Senatorial District:

Four years ago I came before you as a candidate for State Senator from the 24th District of Texas and you honored me with that position.

I have sought to serve you with all the zeal, diligence and ability that I possess; and now I come before you to give an accounting of my stewardship and to ask a second term as your Senator, if you deem that my record merits a continuance of your support.

Taxes Held Down

Strict state expenditures gave way to demands for new governmental responsibilities and increased appropriations. Public sentiment called for the submission of a bill to reduce the state tax rate—\$3,000,000 for the Centennial, commemorating the history and progress of our State. At the same time the amendment to exempt all homesteads up to a valuation of \$3,000 from state taxation was likewise submitted. I advocated and supported this amendment for it gave relief to property tax payers. Still another amendment which was submitted called for \$20,000,000 in bonds to save the unfortunate of our state from starvation.

Schools Are Helped

The Legislature made it possible for the payment of \$18.50 per capita apportionment which is the highest ever paid, and there remains in the Available Free School Fund a balance of more than \$2,000,000.00. Because of the healthy condition of the school funds, the states' ad valorem tax rate has been reduced from 77c to 62c and any further revenues paid into this fund by the end of the year will further reduce the ad valorem tax rate for this year, or will be distributed by an even higher per capita apportionment.

Court Procedure Reforms

I have authored and sponsored several bills during my first term to amend the Code of Criminal Procedure in this State. The State Bar Association and many leading laymen have repeatedly endorsed this program, but members of the legislature and others who practice criminal law have blocked their passage. In effect, these proposed changes would eliminate technicalities, delays and absurdities, save expenses and subserve a better administration of justice.

Emergency Measures

The period during which I have been your Senator has been the most trying era—not only that Texas has ever known—but the most difficult from an economic standpoint in the history of the United States and the entire civilized world.

In dealing with the unparalleled distress that confronted our people during the past four years, the

Legislature had no precedent to guide it but was able to enact many measures to soften the effects of the great financial disaster. Among these were scores of bills conforming our laws to the requirements of the President's administration to enable our state to receive benefits from the federal government; moratoriums on all city, county and state taxes; Remissions of penalties and interest; moratoriums on car license; moratoriums on forced sales which have saved thousands of families from losing their homes. The whole financial structure of the State and Nation was in danger of collapsing and the Legislature of Texas since the dark days of March, 1933, has done its part in meeting the emergencies.

Old Age Pensions

And now we come to a matter which is close to the hearts of the people—Old Age Assistance.

The Legislature of Texas submitted an Amendment providing for old age assistance, which I heartily supported, (Page 1484, Senate Journal) and the people approved this Amendment by a tremendous majority. Let me say, however, that the law which the Legislature enacted does not carry out fully and satisfactorily the purpose the people had in mind when they adopted the Amendment.

When the Legislature was reconvened in a special session last fall, I attempted with all the efforts one individual could exert to pass a law in keeping with the people's mandate.

The bill before the Senate, as it had been amended, provided for payment to those in "necessitous circumstances," therefore I sought to have adopted an amendment which would have broadened the definition and meaning of "necessitous circumstances." The amendment may be found on page 21 of the Senate Journal, October, 22, 1935, and had the amendment been adopted, it would have materially liberalized the present law. Because of the defeat of this amendment, rigid restrictions were voted into the present law, thus eliminating many aged citizens in need. My amendment would have fulfilled the desire of the people, and it would have made possible the maximum payment of \$15.00 from the State for each qualified applicant.

For several reasons the state government should not give "AID" to millionaires and the wealthy. The very heart and soul of the amendment voted by the people was "OLD AGE ASSISTANCE."

So long as we have multiplied thousands of men out of employment, pacing our streets in grim despair; thousands of women hesitating between the wolf of want and the life of infamy; hundreds

of insane and epileptic patients confined in our jails; hundreds of the blind, the deaf, and the dumb, unable to make their way; hundreds of neglected and dependent children coming up in ignorance and crime; thousands afflicted with tuberculosis and other highly contagious diseases—so long as the state is unable to make provision for these, it certainly would not be just to take from the state's treasury, or to tax the people, to pay pensions to millionaires and the rich. The state must first discharge its moral and social obligations to the sick and afflicted, the unemployed and the needy.

It is not right, it is not just that the unfortunate citizens of this state should be neglected and the masses relentlessly taxed to pay those living in palatial homes, with all their social pomp and luxuries. Such an arrangement would signify neither good religion, good government, nor good sense.

Old Age Assistance is a humane, Christian endeavor on the part of the state. It is a sound governmental policy. People knowing the circumstances under which I was raised realize well the reasons for my belief in these fundamental principles.

I favored and insisted upon the payment of \$15.00 per month to every qualified applicant, but was voted down. The Senate then voted, over my objection, the previous question, which under the rules cut off debate and further proceedings, except the main question of passing the bill. Being thus deprived of further opportunity to remove the defects and correct the bill, I was unwilling to vote for a bill making an appropriation of \$25,000,000.00 without the revenue being provided; to vote for a bill making an appropriation of \$25,000,000.00 without the revenue being provided; to vote for a year's delay and the payment of salaries of numerous investigators for months before the assistance payments began; and to authorize discriminations between qualified applicants, as well as for other sections of the law which are objectionable and unsatisfactory to the people.

Permit me to state clearly that I supported increases in the taxes on sulphur, oil, gas, utilities, pipe lines, franchises, and many others which would have raised sufficient revenue. Any statement that I did not do so, or was absent, is deceiving and untrue—Page 377, Senate Journal, November 11, 1935.

What do those opposing me for a second term offer? They criticize now, but they did not offer one word to help us solve the problems at that time. Since then, they have had several months in which to make a cool and calm study of the law passed; whereas, in the midst of the rush and excitement of debate, I introduced the above motions and sought by every means at my command to eliminate these defects now being complained of.

Honor Bestowed On District

I am now a member of the following important committees: Insurance (Chairman), Banking (Vice Chairman), Civil Jurisprudence, Criminal Jurisprudence, Internal Improvements, Public Lands and Land Office, State Affairs, State Highways and Motor Traffic, Judicial Districts, Stock and Stock Raising, Privileges and Elections, Towns and City Corporations, Congressional Districts, Interstate Relations, Senate Crime Investigation (Co-Ch'm and Sec.), and Senate General Investigations.

I have constantly been on the job, on time every day of every session and voted on every bill of State concern.

Although I am serving my first term, my colleagues were generous enough to elect me president pro tem of the Senate. This is a recognition seldom given to West Texas and I regard it, not as a personal distinction, but as a tribute and an honor to the Twenty-fourth District as a whole.

Goals For Future

I favor:

1. Redistricting the State on the basis of the latest U. S. census in order that West Texas may be given the number of members to which it is entitled.
2. Reduction of car license fees on family cars and small farm trucks.
3. Regulation of utilities, so as

THOMAS L. BLANTON

Of Taylor County



Candidate for Congress
17TH DISTRICT

—Political Advertisement

to protect the Consumer from unjust and excessive rates.

4. Enlargements of our State institutions to care for the insane, many of whom are now confined in the jails of Texas because there is no room elsewhere available.

5. Proper provision for our citizens who are afflicted with tuberculosis and epilepsy.

6. Adequate care for the blind, deaf and dumb.

7. Improved facilities for the care of neglected and dependent children so that they may develop into useful citizens.

8. Reform of court procedure which will reduce technicalities, speed up trials, and lessen expense.

9. Utmost economy consistent with the efficient operation of government.

10. Shifting of the tax burden to relieve real property and pay the state's \$15.00 monthly aid to our aged citizens qualified to receive it.

I appreciate the handsome vote that you gave me in both primaries in my first campaign, and hope that none regrets his vote and that every one of you and many more will give me your vote and influence this time.

If you see fit to elect me to a second term, I believe I can make you a better Senator the next four years because of the knowledge and seasoning gained by experience, and by the friendships formed with members of the Legislature and other state officials.

I was born in this district; I have lived all my life here; I know its industries and its needs; I love its people; they have been good to me, and my only ambition is to serve them.

Your friend,
Wilbourne B. Collie.

EARL CONNER SEEKS HIS FIRST COUNTY OFFICE

To the Voters of Eastland county:

The campaign is nearing a close, and again I am soliciting the vote of the citizenship of Eastland county for the office of prosecuting attorney. This is the first time that I, or any member of my immediate family, have asked the people of this county for a political favor. I received my education in Eastland schools, then attended our state university, where I received my higher literary and legal education. For the past seven years I have been associated with my father in the practice of law in Eastland, and feel that I am thoroughly qualified to hold the office which I seek.

I want to assure the citizens of Eastland county that if I am elected I will devote myself vigorously to the duties of that office in the interest of the citizens of this county. I am ambitious to make the people one of the best officers in that place that Eastland county has ever had.

Your vote and influence will be greatly appreciated.

Give me a chance to make good. I will not fail you.

EARL CONNER, Jr.

Candidate for Criminal
District Attorney.

GRADY OWEN



CANDIDATE FOR
Criminal District Attorney
EASTLAND COUNTY

—Political Advertisement

ED T. COX

CANDIDATE FOR

LEGISLATURE

106TH DISTRICT

—Political Advertisement

When Forbearance Ceases to Be a Virtue

To Voters Of This District:

My father, Congressman Thomas L. Blanton, has conducted his campaign upon a high plane commensurate with the dignity of his office. He has engaged in no personalities. He has resorted to no vituperation. In no speech has he even mentioned an opponent. On the other hand Clyde Garrett, posing as a saint, and his coterie of disappointed, disgruntled position-seekers, have gone all over this district abusing, maligning and misrepresenting my father. While he is busy campaigning, I feel impelled to correct some of Garrett's many misrepresentations.

My father does not own any property whatsoever in Washington. For the past five years my father and mother have lived in an inexpensive rented apartment, No. 502 in the Methodist Building, during sessions of Congress and friends from Abilene have visited them there. He is forced to rent same under yearly contract in order to pay it, and pays rent on it when he is at home during vacations. The only property my mother owns there is a \$1,000 equity in the Lee house, which she paid with money her father gave her, and assumed the indebtedness on it when Mr. Lee died.

Next January when he becomes Chairman of War Department appropriations, he will conduct all hearings, will frame the War Department bill, will introduce the bill in his own name, will present the Committee Report in his own name as Chairman, will have charge of the bill on the floor of the House, will conduct the debate, and be in charge of the time, and will be in charge of the bill through to its final passage, and then as the House Manager, will have charge of the bill in conference with the Senate.

Up to June 15, 1934, for printing alone, Congressman Blanton had paid to the Government Printing Office the sum of \$17,316.60, and up to this date he has paid over \$21,000. In fighting Communism he paid \$978.46 last May for printing. Note the following certificates:

"UNITED STATES GOVERNMENT PRINTING OFFICE,
Washington, D. C., June 15, 1934.

HON. THOMAS L. BLANTON,
House of Representatives of the United States,
Washington, D. C.

My Dear Mr. Blanton: Receipt is acknowledged of your letter of June 12, 1934, enclosing check for \$201.61, and requesting the full amount paid by you to the Government Printing Office during the time you have been in Congress.

The following statement is submitted, giving the information requested:

To December 10, 1927 \$ 11,469.73
December 10, 1927, to date 5,846.87

TOTAL \$ 17,316.60

The communication you enclosed is returned herewith.

Respectfully,
GEORGE H. CARTER, Public Printer."

"GOVERNMENT PRINTING OFFICE
Congressional Record Clerk,
Washington, D. C., May 8, 1936.

As Congressional Record Clerk, who handles all orders for reprints of public documents, I do hereby certify that the reprints of hearings and excerpts from the Congressional Record ordered by Congressman Thomas L. Blanton relating to his efforts to keep Communism out of schools, were not printed at government expense, but that Congressman Blanton was charged regular prices for same by the Government Printing Office, and such reprinting cost Congressman Blanton the following amounts, to-wit:

Order No. 54760, Extracts from Hearings, Committee on Appropriations, on eliminating Subversive matter from Public Schools \$ 309.60

Order No. 12,573, excerpts of Speeches from Congressional Record, on Communism 668.86

TOTAL ON ABOVE \$ 978.46

The above shows the total charges made by the Government Printing Office against Mr. Blanton for printing the above.

W. A. SMITH,
Congressional Record Clerk."

When I heard Mr. J. C. Shipman introduce Clyde Garrett in Abilene Monday night, and learn that Shipman has been acting as "introducer" at other places, I am forced to wonder what has happened to Shipman since the last campaign. Mr. J. M. Brann of Shive, Texas, has allowed me to use the following letter, which upon the letter-head of "Martin & Shipman, Lawyers, Compton Building, Mr. J. C. Shipman wrote him praising and eulogizing Blanton, to-wit:

"Abilene, Texas, July 9, 1934.

Mr. J. M. Brann,
Shive, Texas.

Dear Friend:

As Hamilton County is now in the 17th Congressional District, you and I have a common interest in the selection of a Congressman. Because of our friendship of many years standing, I want to solicit your support of Hon. Thomas L. Blanton of Taylor County.

Mr. Blanton has represented the 17th District of Congress for some fifteen years, and the service he has rendered not only to his district alone, but to the country as a whole can easily be ascertained from the Congressional Record. I most respectfully invite your close and careful study of the same, after which I am sure you will agree with me that this district has been well represented.

At this time Mr. Blanton is on some of the most important committees of the House, one of which is the Appropriations Committee through which all appropriation bills must pass. The Record will show that he has been instrumental in saving millions of dollars for the country by defeating and helping to defeat many appropriations for luxurious and extravagant purposes. It has been through his energy, his alertness, his watchfulness, his persistence and his seniority in time of service, that he has attained membership on such important committees which affords him the opportunity to be of greater service than otherwise one could be.

Another thing about Mr. Blanton is that he is always at his post of duty while Congress is in session. And I will guarantee to you that in the event you should write or otherwise confer with him while he is in Washington, concerning any information you might desire or with reference to any matter, you will hear from him at the first possible moment.

I heartily endorse his candidacy and earnestly ask you to carefully consider the same.

Your friend,
J. C. SHIPMAN."

What has caused Mr. Shipman so suddenly to shift in reverse? Mr. E. E. Layton is Garrett's Campaign Manager at Eastland. For 25 years Blanton has been the friend of E. E. Layton. In the last campaign of July, 1934, E. E. Layton was heartily supporting Blanton, and was praising him to the skies and eulogizing him as one of the ablest men in Congress. Because it was impossible for Blanton to appoint Layton postmaster at Eastland, Layton is now trying to injure Blanton in every way possible, and is sending out from Eastland every kind of misrepresentations through the mails. When there are twenty applicants for one appointment for postmaster, Garrett does not explain how he would appoint one of the applicants and please the other nineteen. I believe the people are tired of Garrett's feeble mudslinging and would like to know what qualifications he has to offer to represent this district in Congress.

MATTHEWS BLANTON.

(Political Advertising Paid for by Matthews Blanton)

McFARLANE IS ACTIVELY IN SHERIFF RACE

Mr. Miss and Mrs. Voter:

Saturday is election day. I have been actively campaigning for the past four months. For the past three weeks my friends and supporters in about two-thirds of the voting boxes of the county have been telling me that I am leading in their box. That being the case four of my opponents have already been eliminated. Why not cast your VOTE FOR THE WINNER! Let's make it a landslide. Then there won't be any run-off. I will make YOU such a good sheriff you will always be glad to tell your neighbors I HELPED ELECT "RED." If and when elected there is anything that I can do to help the citizens of Eastland county, I will be found doing as I have always done: Trying to accommodate my friends and neighbors. The farmers, the laboring boys, and the good folks of the county are my friends. If you belong to either set of those folks, JOIN THE WINNING SIDE! Let's show these other folks how fast a long, keen, red-headed Irishman can run.

The larger the majority I win by, the more I will appreciate it; and the harder I will work to show my appreciation of your confidence in me. I promise you a deputy or the jailor, one from each precinct. Also a kind, honest and efficient administration of the sheriff's office. BRING ON THAT LANDSLIDE! Thanks,
A. D. "Red" McFARLANE.

Swimming Hazards Should Be Heeded

AUSTIN, July 21. — In Texas, during 1935, there were 371 deaths from accidental drowning, according to records in the State Bureau of Vital Statistics. This is an increase of 54 over the number reported for the year 1934, and an increase of 85 over the number reported for 1933.

"While water sports are the greatest of all sports during the summer season, they present certain hazards which should be heeded," said Dr. John W. Brown, state health officer. "Accidental drowning would not occur if each individual respected the fact that water is not man's natural element, and governed his activities in the water by standards of safety.

"Certain precautions should be taken by all swimmers:

1. Never swim alone—especially in deserted places where no rescue is available in case of an emergency.
2. Do not let young children go out in deep water even if they know how to swim, unless some older person proficient in life saving is with them.
3. Do not go in bathing directly after eating. Wait two hours before taking the plunge.
4. Do not dive in unfamiliar places until you are sure of the depth of the water and the absence of rocks.
5. Do not overtax your strength—work up gradually to a long swim by strengthening the muscles first.
6. Do not swim when fatigued.
7. Do not create a hazard for other swimmers by childish pranks and smart tricks.

"Accidental drownings, with few exceptions, occur through lack of proper safeguards of in places without adequate supervision. Take your swim in one of the approved sanitary swimming pools now available in most communities and help reduce the deaths in Texas from drowning."

"Life insurance company reveals there is little danger of being killed by lightning." Now we'll probably hear our 110 golfer pal tell us of his 84 game.

A. D. 'RED' McFARLANE



For SHERIFF
EX-TEXAS RANGER

Subject to Action of the Democratic Primary,
July 25, 1936

—Political Advertisement



Henry Davenport, present road commissioner of Ranger and Eastland precincts, who is seeking re-election on the record he has made. Davenport has been active in the handling of the state and Federal road funds and has given the people every mile of road that he has had money to spend. He has also been instrumental in working up road projects for the submission to road authorities and has cooperated with all relief agencies at all times in placing the most men on road work.

W. D. R. OWEN

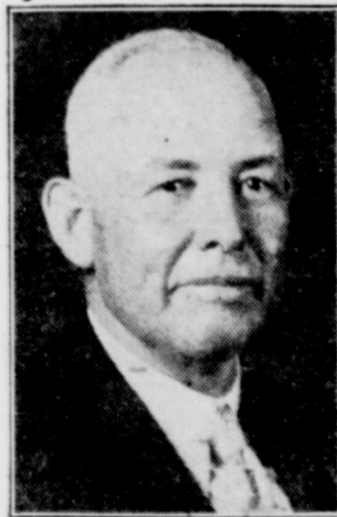

CANDIDATE FOR
COUNTY JUDGE

EASTLAND COUNTY

—Political Advertisement

DAVISSON IS BASING RACE ON HIS RECORD

The paramount issue in this campaign and most state races this summer is old age pensions, and it should be. The old age pension is a matter which should lie nearest the heart of all people, young and old, in this state, for it is to one an insurance against the future, and to the other a necessity of the present. For this reason I think that it is only fitting and proper that the people of this district know how I, your representative, have stood on this matter, and I take this method of coming before you and presenting you my record.

As many of you recall, during my campaign two years ago, I was advocating old age pensions even before the Federal Government launched its social security program, and I promised the people of this district that I would do all in my power to promote such vital legislation. I went to Austin with the promise uppermost in my mind and when you people by your vote on the constitutional amendment made such legislation possible, I sincerely and earnestly endeavored to carry out your wishes in this matter.

During the first called session of the legislature, Mr. Hoffheinz of Houston, Mr. Calvert of Hillsboro, and I, acting as a sub-committee of the state affairs committee, worked several days in the committee room writing a bill in keeping with the vote of the people. We finally turned out a bill which the house approved by an overwhelming majority in the second called session. By a political stratagem the bill written by Calvert, Hoffheinz and Davisson was replaced by a bill bearing the name of Morrison and Davisson and others, and numbered House Bill 26. House Bill 26 is the bill which finally passed the house, but it is a verbatim copy of the bill as originally written by the sub-committee. I refer you also to a comparison of House Bill 14 and House Bill 26.

As co-author I helped guide the bill through the house successfully, but in the senate it was so amended with income restrictions, property qualifications, and the unconstitutional discriminatory clause, which made it possible for two people in the same circumstances to receive different pensions, that when the bill returned to the house, I voted against my own bill. I could not conscientiously support a measure which was contrary to the wishes of my district. (House Journal; pages, 9, 10, 11, 15, 19, 22, 26, 37, 38, 63, 174, and 287.)

In the final passage of the bill, however, I voted for it. The session was drawing to a close, and

Fairness Cited by C. Lotief

There is no one class of industry in the 107th flatorial district that can say Cecil A. Lotief, their representative, has in any way betrayed the trust placed in him by the voters of Callahan and Eastland counties.

His record for fairness in representing all voters alike can not be attacked. His spirit of co-operation with the other members of the legislature from this general area has been of great assistance in matters in which this territory is vitally interested.

His position as a member of five important committees, municipal and private corporations, revenue and taxation, highway and motor traffic, oil, gas and mining, and commerce and manufacturing, testifies to the esteem in which he is held, and is a recognition of the ability he has displayed during his two terms as your representative.

It should be noted that Mr. Lotief worked actively to increase the per capita allowance to rural aid schools from \$16.50 to \$19.50 for the present year without any additional tax being imposed on home-owners or on farm property. He also supported the old aid pension legislation, and is pledged to aid in working out inequalities and errors in the present law to make it workable.

Why not continue the prestige of your district by returning Cecil A. Lotief to the legislature for another term, with the knowledge that you can expect the same conscientious attention to your problems as in the past; with the advantage of added experience in legislative matters and the prestige that comes of long and favorable association with other members?

Cecil A Lotief solicits your vote Saturday, July 25.

10 Reasons Why Cecil A. Lotief Should Be Re-elected As Representative 107th District:

1. He has fulfilled all promises that he made to the people as a Representative.

I believed that you people would rather have some kind of a pension now than none at all.

As the bill stands now, it is not perfect and it is not fair. I am not proud of it bearing my name; but I want you people to know the circumstances, and know that I have fought and will continue to fight for what you want.

Realizing that the old age pension was not possible without money to pay the people, I supported actively the tax measure sufficient to pay adequate old age pensions. The record of this work will be found on pages 17, 59, 72, 73, 78, 91, 97, 100, 112, 118, 133, 148, 156, 159, and 161 of the House Journal.

I thank you people for the faith you have shown in me, and I want to assure you that at no time have I betrayed that trust.

GEORGE A. DAVISSON Jr.,
For Representative, 106th District.

O'BRIEN SEEKS FIRST OFFICE FROM VOTERS

To the People of Eastland County:

In making this, my final statement to you through the press, I wish to first express my sincere appreciation to you for your courteous treatment of me in my race for the office of Tax Assessor and Collector.

I realize that candidates in their anxiety and hurry might sometimes become tiresome to the people, therefore I have at all times, tried to be as courteous as possible in soliciting your vote and support.

I am 33 years old and married. I am a native of Eastland County and have lived my life here. I am of a pioneer family who came to this county in 1874, and happen to be the first one of the family to ever ask for an office in the courthouse.

You will recall that the offices of tax assessor and collector were combined by law on January 1, 1935. It happens that I have had experience in both of these offices. I have served in practically every capacity of the office, from office boy to chief deputy and am thoroughly familiar with all phases of the work in both departments. In addition to this experience, I was at one time employed by a firm of valuation engineers to make tax rolls in some of the oil counties of West Texas. I feel that the knowledge and information gained in this work would enable me to ascertain the value of the oil properties on our county in an accurate manner.

I am making this race solely on my own merits and qualifications and if elected I pledge you an honest, courteous and efficient administration.

If you see fit to support a young man who is qualified, I assure you that you could vote for no one on July 25, who would appreciate your vote more than I.

Sincerely yours,

C. H. (Harl) O'Brien.

2. He stood for economy, honesty, integrity and decency in government.

3. He worked hard for public schools, and his vote made it possible for boys and girls who reside in the country to receive the same schooling as in cities and obtain \$18.50 per capita and teachers got their pay promptly without an additional tax on farmers or home owners.

4. He fought the battle for the Old Age Pensions. He is not satisfied with the law as it is and so stated when he voted for it. (See page 291—House Journal 2nd session.) He will if re-elected work and vote for a better Old Age Pension Law as he has repeatedly promised in his speeches.

5. He has offered many Amendments to cut the cost of State Government and kill unnecessary expenditures, thereby saving many thousands of dollars.

6. He has tried and proved to be honest, capable, faithful, and able to do the job, then, why take a risk on wild promises when he already proved to be all right in every respect.

7. He has conducted a clean campaign, did not abuse or conduct any whispering campaign, but he fought a good fight and kept the faith.

8. He is not connected with any special interest or groups and did not accept any campaign fund from any corporation, lawyer, or lobbyist.

9. His record has never been challenged by anyone—a record to be proud of.

10. His life public or private is clean, and he never betrayed your confidence, so for these reasons he solicits your vote and support on July 25th.

—Cecil A. Lotief, Representative, 107th District.

LOSS WOODS

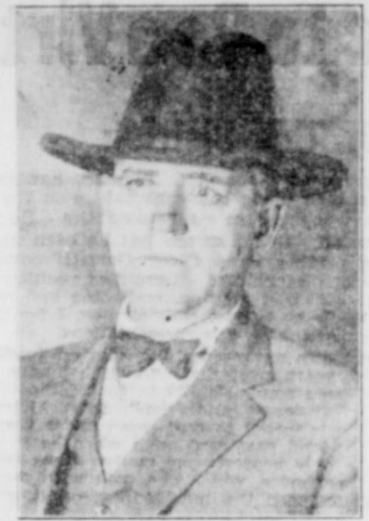

CANDIDATE FOR SHERIFF

EASTLAND COUNTY

—Political Advertisement

GARRETT IS SEEKING POST IN CONGRESS

For the past several weeks Clyde L. Garrett, county judge of Eastland County, has been making a strenuous campaign to be elected as your next congressman. In that time he has made speeches in all the important centers of the district and been in every county, touching the interest and inspiring the minds of those whom he contacted with the fervor which he's always inspired in those who work and vote for him.

Judge Garrett is this week winding up his campaign, which has been a strenuous one, with a whirlwind tour of Eastland county on Friday. He has kept his home folks until the last for he felt that they knew him too well for him to have to sell himself to them. Out in the other counties where he has been he has met with a response which has been increasing all the time and he has made hundreds and thousands of friends in the past two months over this district. Men whom he had never seen before have rallied to him with a unanimity of purpose and it now looks like he has been serving the entire district with the fervor which he's served Eastland county during these years. Those who have met him for only a few minutes are telling their neighbors

and friends that he is a winner and they are going to vote for him.

Clyde is too well known in this county for us to have to tell you about him as we have in other counties. You know him. You have voted for him for years. He has been a faithful servant and a diligent one. He has never failed you, doing at all times in that quiet way of his the very things which you have wanted done.

His record as your county judge is too well known for anyone to cast a slur on it. You know he has worked to lower taxes and reduce your county expense, how he has given of his time and energy for all public movements and how he has always been a friend to all men at all times.

Now we are all coming to a crisis in the life of Clyde Garrett and the voters of the county. Clyde wants to be your next congressman. He is going to win—if every political indication does not fail. He wants his old time friends to vote for him, however, as they have always done. You have stood beside him in the past . . . Do so now. A strong vote for Clyde in the election Saturday will mean much to him in his victory. It will mean that you folks whom he has known as friends are still in that same category, that you are appreciative of his work and that you still have that heart and love for him seeking a promotion which you had when you sent him to his present position.

Clyde wants to serve you in congress. He wants to do so because he is qualified, competent and trustworthy. You know you can depend upon him and you showed that you had faith in him when
(Continued on page 5)

CLYDE S. KARKALITS

CANDIDATE FOR

TAX ASSESSOR AND COLLECTOR

EASTLAND COUNTY

—Political Advertisement

CECIL A. LOTIEF



CANDIDATE FOR Representative

107th DISTRICT
EASTLAND-CALLAHAN COUNTIES

—Political Advertisement

COOPER ASKS COUNTY FOR ITS SUPPORT

To the Citizens of Eastland County:

My friends, it was you, the voters of Eastland county, who by your votes and the confidence and trust you have manifested in me, that gave me the inspiration and courage to offer myself as a candidate for the office of County Judge, and if by your vote, I am elected it will give me greater opportunities to serve your best interests. I am deeply grateful and appreciative for the honors you have conferred upon me in the past.

I was born and reared on a farm near Gorman and have resided in Eastland county more than 30 years. I have lived in several different communities and engaged in various lines of business which have fully qualified me to efficiently conduct the affairs of the office I seek.

I point with great pride to my record as your former public servant. As your county treasurer, I was custodian of your county finances. Received and disbursed all your county funds. Shortly after I assumed the duties of the office it occurred to me that I could render additional service to the jurors by paying them cash on their jury warrants, which I did with my own personal funds.

As your tax collector, I became familiar with all forms of tax matters, land values and the laws, rules and regulations that govern the same which experience qualifies me to cover the great and important part of the duties of your County Judge and Commissioners' Court. During that time I attended courses of law lectures and devoted considerable time to the study of our laws, in order to become familiar with county affairs and render you better service.

Our great statesmen who drafted the Constitution of this great nation and the legislatures which have met since that time have never deemed it necessary to require any person to be a licensed lawyer in order to qualify and properly fill the office of County Judge. And if you will examine the records of the County Judges over the state of Texas you will find that some of the best records have been made by former tax collectors and tax assessors.

It is true that a County Judge sits in court as a presiding judge in his court, yet the matters that come before his court are of such nature that equal and fair justice can be maintained by a thorough knowledge of the cases in hand and judgments rendered according to the statutes. A County Judge has

at all times when necessary the assistance of the county attorney. I have fully prepared myself for the duties of sitting as chairman of the Commissioners' Court as well as on the bench in jurisdictional cases as would come before the County Court.

I realize that the duties and responsibilities of this office are very great, but the years of depression have taught us that the needs and opportunities for rendering service to the people are greater than ever before.

I shall always feel deeply indebted and duly grateful to you for your many past favors and therefore am interested in the welfare of every citizen in the county and would welcome each and every opportunity to aid and assist you in solving your many perplexing problems and where possible work in harmony with you in order to reduce tax burdens which I know are in some instances very great.

We have spent millions of dollars on our roads and highways which are great assets to our county and which should be maintained, but I believe that we should also spend some to preserve the health of our people and I would like to see Eastland county employ a good trained health nurse in order that the boys and girls who have defects or ailments and whose parents are not financially able to provide the necessary aid and assistance may have fair and equal opportunities to arrive at manhood and womanhood in the bloom of health which is most essential in the pursuit of happiness and every success in this life.

I have visited practically every farm in Eastland county, many of which are rapidly depreciating in value and productiveness and which can be greatly improved by terracing. If elected I would favor any feasible plan whereby every farmer could get his land terraced at actual cost to the county.

I am not sure whether the measures that I have advocated meet with your approval but I know that they are important and I believe would prove most helpful to the people of our county.

I believe in a fair and square deal to each and every person. You are entitled to a fair, honest and an efficient administration of the affairs of your county and I pledge you my word of honor that if you elect me I shall conduct the affairs of the office on that basis.

During my tenure in office as your tax collector, I was honored with the following copy of a letter from J. H. Powell, state tax supervisor, to Hon. George H. Sheppard, comptroller of public accounts, as follows:

Mr. George H. Sheppard, Comptroller of Public Accounts, Austin, Texas.

Dear Sir: Attached hereto you will please find audited account of Mr. T. L. Cooper, tax collector of Eastland County, which shows his 1930 accounts to be in balance.

We found Mr. Cooper's office to be in first class shape. His rec-

W. D. R. OWEN BASES HIS RACE UPON TRAINING

To My Friends, the Voters of Eastland County:

The office of County Judge is your office. Saturday you will choose the man to fill that position for the next two years. I am sure you wish to select the man that is best qualified, the one that will render not only honest, courteous, and efficient service, but the one who will do it in such a manner as to reflect honor and dignity upon the office and upon the intelligent citizenship of Eastland County.

In presenting my candidacy for County Judge, I have sought diligently to see every voter and personally present my qualifications for this important office, but, as you realize, that is almost a physical impossibility in a county of this size. I, however, earnestly request that you now consider with me my merits and qualifications for the office.

I came to Eastland County forty two years ago, worked upon the farm until I was twenty-five years of age. I paid for a high school and law education, the latter in the University of Texas, by tilling the soil of Eastland County. For the last twenty years I have been actively engaged in the practice of law during which time I have necessarily thoroughly familiarized myself with every phase of work which comes within the province of the County Judge, including probate matters, such as the administration of estates, guardianship proceedings, wills, also tax matters and the trial of civil and criminal cases. Inasmuch as the affairs of this office must necessarily be handled individually by the man you select to fill the same, and cannot be delegated to others, the actual experience and training acquired during these twenty years of active law practice will enable me to discharge the duties of County Judge in a thorough and efficient manner. I feel that my years upon the farm have peculiarly fitted me to understand the problems of all the people of our county and will enable me to work diligently, efficiently, and sympathetically with each and every citizen in an effort to solve such problems.

My life is an open book before you. I earnestly solicit your careful investigation as to my reputation for diligence, honesty, and the ethical practice of my profession, as well as my qualifications in general to fill your office of County Judge.

My friends, I have never asked you for but one office, that of County Judge of Eastland County. In view of my qualifications, which I believe you will agree equal, or exceed, those of my opponents, and the fact that one of my opponents has already held office in this county for eight years and the other for four years in another county, I am appealing to you that, on the 25th day of July, you will give me your vote for the office of County Judge of Eastland. I assure you that I shall endeavor to prove my gratitude by the manner in which I fill the office.

Sincerely,
W. D. R. Owen.

ords neatly kept and surrounded by an efficient bunch of deputies. We think that the state and county tax collector's office of Eastland county is second to none in the state.

Yours very truly,
J. H. POWELL,
State Tax Supervisor.

OBSERVES ANNIVERSARY

By United Press
TOLEDO.—Electric Auto-Lite Company, planning to observe its silver anniversary this year, announces it now produces 60 per cent of motor car manufacturers' lighting and ignition equipment. The company has units in 16 cities.

H. V. DAVENPORT

CANDIDATE FOR

COMMISSIONER PRECINCT NO. 1

EASTLAND COUNTY

—Political Advertisement

Garrett Is Seeking Post In Congress

(Continued from page 4)

the vast majority of the voters of the county joined the great "Garrett-for-Congress" club last May. Today and for the next two days will be important ones in his life. Has his life of service and work for this county been worthwhile? Has it been a success? Has it convinced you that Clyde is all that you thought him to be, when you voted for him in the past? If it has been, then show it by that vote of confidence which only a friend and neighbor can give to him. He had rather have the united vote of the folks of Eastland county at this time than any other reward which you could give to him. He had rather have that vote than all the money that could be put in any man's possession. It means that his life for and with you has been a success.

The supporters of Clyde Garrett have told the people of this congressional district that they believe in him and that you folks are going to give him an overwhelming majority in this election. To do so will convince them that his supporters knew the mind and heart of Eastland county. If you fail Clyde in this hour of his need you will fail him in the most vital time of his life—a life devoted to your interest. But you will also fail that multitude of friends he has made over this district. You will assure the election of a man whom you do not want and you will make it a burden for any man from this

county to ever seek an office beyond its confines.

These are plain words. But they are true. To fail Clyde is to fail your own son when and if he ever seeks to mount higher.

Let us all go to the polls on Saturday. Vote for Clyde Garrett for the honor of the county, for the sake of your sons and for the future of this man whom you have honored in the past. No vote ever cast will be more appreciated than the one you cast for Clyde Garrett for congress.

The eyes of the 17th congressional district are upon you. Don't fail the great heart of this district in the last hour. Listen for campaign tales, stamp them for the tales they are, look for the hidden motives in those who approach you with honeyed words, and turn not your ears to the call of any other person but your friends and neighbor — Clyde L. Garrett. Vote for him and you will have a representative whom you can approach with serenity, point to with pride, and a friend in the councils of the mighty who will truly represent you in your hour of need.

—Eastland County Garrett for Congress Club.

TRAFFIC SCHOOL CLOSED

By United Press

HONOLULU.—Honolulu is still plagued with traffic accidents, but the city's school for traffic violators, reportedly successful on the mainland, has been closed for lack of students. Judges declined to sentence violators to the classes.

EARL CONNER JR.



CANDIDATE FOR

CRIMINAL DISTRICT ATTORNEY

—Political Advertisement

C. H. O'BRIEN

CANDIDATE FOR

TAX COLLECTOR AND ASSESSOR

EASTLAND COUNTY

—Political Advertisement

CHEANEY

Farmers are real busy in Cheaney since the fine rain on Tuesday and crops are looking fine. Gentry and Miss Delta were married on July 6 at Cheaney. We wish for them a prosperous and happy life. Pentecostal people are meeting with fair attendance. Mary Henderson, who has visited her sister, Mrs. Ora Gentry, will return to her home in Cheaney this week. Blackwell and wife were in Ranger Saturday. Weekes went to Kilgore and returned Saturday. Kimbrough went to Rankin Wednesday and went to work today. He may move his farm soon. Cozart moved Mrs. L. Gentry and family to Crane last Friday, where her husband has at work for some time. L. Page and associates of Cheaney were at Cheaney the past

Early History of Celebrating Church Made in County

The Central Presbyterian church at Abilene, the history of which is linked with that of Eastland county, will observe its fiftieth anniversary Sunday. Rev. Charles W. Estes, pastor of the Presbyterian church in Eastland, will deliver a message at the anniversary Sunday night. The church, organized in 1886, was a part of the Cumberland Presbyterian group, but later affiliated with the Presbyterian church when the denominations were merged. Early history of the church is told in the minutes of the first meeting of the Buffalo Gap Presbytery held in Eastland June 23, 1885.

If in doubt go to Mickle's. The chances are they have it and the price is right. "The Friendly Store."

Drinkers Get Prizes In Unique Contest

Following are the winners in the Coca Cola drinking contest held at the Eastland trades day Saturday in conjunction with the exhibition of strength by Jack Kern, "Iron Man": Girls—Ava Lou Scanbar, Della Coy, Eva Ross, Boy—Oren Mathes, Leroy Huit, Bob Sassen.

George Harper Goes To Radio Showing

George Harper of Harper Music & Battery company Wednesday afternoon was at Abilene, where he attended a showing of the latest General Electric radios. The meeting was under the direction of Alfred A. Uhalt of Dallas. Harper is dealer for General Electric radios in Eastland.

HAY—HAY—HAY
Hay ties, full length and weight, for only 99c, at Mickle's, "The Friendly Store."

Lyric Sunday Only



Punch, pathos, song, and dance share the spotlight with PAUL KELLY and CLAIRE TREVOR in "Song And Dance Man," the new Fox comedy-drama of backstage life.

Connelllee 11 P. M. Saturday Night



Robert Montgomery and Rosalind Russell in "Trouble for Two"

NINE BIDS ON FEDERAL SITE ARE OFFERED

Nine sealed bids on sites for a federal building for Ranger were opened publicly at the Ranger post office Thursday morning, promptly at 9 o'clock by Mrs. Martha Davenport, postmaster. After the bids were opened and everyone interested had had an opportunity to look them over and study them, they were placed in the post office safe, where they will remain until Inspector Page of the post office department arrives to look them over and forward them to Washington. Page has notified Mrs. Davenport that he will be in Ranger within a few days. Those who submitted bids for

FINAL Clearance

SALE

AT LOTIEF'S

OUT THEY GO

WE'VE SLASHED PRICES

Silk

DRESSES

Complete Close-Out of All Summer Dresses

Regular \$2.95 Values

\$1.95

Regular \$4.95 Values

\$2.95

Children's

WASH DRESSES

Regular \$1.25 Value

79c

Men's Wash Pants

98c

Men's Dress Shoes

\$1.49 Values

\$1.00

LACE Materials Reg. 39c Values **25c** yd.

HEARN'S Work Pants **89c**

BERSHIRE Berkshire Real Sheer Hosiery Reg. \$1.25 Value **95c**

LADIES Hats \$1.45 Value Special **85c**

36 Yd. FAST COLOR Batiste 29c Value Saturday **12c** yd.

MEN'S White Shoes \$3.95 and \$4.95 Val. **\$1.95**

LADIES White Shoes CLOSE OUT **98c** and **\$1.95**

MEN'S Straw Hats Reg. \$2.95 Values **98c**

LOTIEF DRY GOODS COMPANY

East Side Square Eastland

the sale of sites, the location of the property offered, and the amount for which it was offered, were as follows: L. H. Flowerlin submitted the site back of the Gholson Hotel and facing Pine street for \$5,000. Morris Leveille submitted the lot at the corner of Main and Hodges, now used by the Leveille Motor Company as a parking lot, for \$3,000. E. A. Ringold submitted the property on Walnut street, between North Marston and North Austin, for a price of \$6,260. The Ranger Clinic submitted the lot on Pine street, between Austin and Rusk streets, at \$5,000. Mrs. S. W. Bobo offered the property on Cherry street, at the corner of North Austin, across Austin street from the Oil Belt Motor Company building, for a price of \$2,500. Mrs. Norma F. Conway submitted the lot on Main street between the First Christian Church and her home for a price of \$3,500. Hall Walker submitted two bids. The first called for a sale of 125 by 140 feet on the corner of Walnut and North Austin for a price

of \$2,875, while the second called for a lot on the corner, but including as much space as needed, up to 175 feet on Austin street, at a price of \$28 a front foot. The Times Publishing Company offered the lot at the corner of South Austin and Pine streets for a price of \$8,000. C. C. Moorman submitted a bid on the lot at the corner of Rusk and Pine streets, known as the Westgate & Barnes property, at a price of \$7,889. It was not known today when the bids would be submitted to the post office department at Washington and announcement of the location made.

Matting rugs, a variety of patterns to choose. Come and see them at Mickle's.

WPA Wage Rates Cover Wide Range

SAN ANTONIO.—Wage rates ranging from 20 cents to \$1 per hour will be paid workers on Tex-

as Works Progress Administration projects during the new program officially started July 1, it was announced today by State Administrator H. P. Drought. Employment division officials were completing schedules of hourly rates established for four general occupational titles in the 20 Texas districts. As a result, Texas workers will be paid the hourly wage prevailing in their communities for the type of work they are doing instead of the security wage which they received under the first WPA program. Prevailing hourly wages throughout Texas, it was established, range for the four occupational titles as follows: Unskilled labor, 20 to 35 cents; intermediate, 40 to 50 cents; skilled, 65 cents to \$1; professional and technical, 75 cents to \$1. Provided for by the congressional act which prolonged the life of the WPA, these rates are subject to adjustment in communities where they are found to be in error, Drought said. Data obtained from federal, state and county agencies, labor groups, trade unions, employers and their organi-

zations, municipal authorities and other related groups were used to establish prevailing hourly rates of pay. "I should like to make it clear that prevailing hourly wages are determined in the communities themselves and not by the WPA," Drought declared. Although in most instances workers will be paid a higher hourly wage, monthly earnings of individual workmen will remain the same as under the first program. These earnings, therefore, will range from a minimum of \$24 for unskilled workers in rural counties to a minimum of \$75 for professional and technical workers in metropolitan counties. "Matting rugs, a variety of patterns to choose. Come and see them at Mickle's." In a way, the Black Legion thing was like a grapefruit, in that there was more in it than met the eye. Weed cutters that really cut the weeds. Regular \$1.50 value for only \$1.25, at Mickle's.

BESTYETT SALAD DRESSING	Sandwich Spread or Thousand Island	Qt. Jar 27c	
Libby's Country Gentleman FANCY CORN	Mission Golden Bantam	2 No. 2 Cans 25c	
10 lbs. SUGAR	Cloth Bag 54c	Pipkin's Special COFFEE	1 lb. 17c 3 lbs. 50c
Home Grown CANTALOUPE Each 5c	Home Grown WATERMELONS 25c 30 lb. Average	Libby's Crushed or Tidbits PINEAPPLE 2 9 oz. Cans 15c	Libby's FRUIT COCKTAIL No. 1 Tall Can 16c
LETTUCE Large Heads 5c	TOMATOES Pound 6c	Monogram DATES Tall 16 oz. Can 17c	Hillsdale ASPARAGUS 8 oz. Can Cut 10c
GRAPES 2 lbs. 25c	BANANAS Pound 5c	In Cellophane PEAS No. 1 Can 13c	White Swan Luncheon No. 2 Can 17c
PEACHES \$1.65 Per bushel	Fancy Sunkist LEMONS Large ones Doz. 27c	Hershey Bars 1/2 lb. Size 10c	Campbell's TOMATO JUICE 50 oz. Can 25c
SALAD SUGGESTION		GOLD DUST Large Pkg. 15c	
Libby's Green Gage Plums Large Can 19c	Libby's Seedless White Grapes No 2. Can 19c	Sunbrite Cleanser 2 For 9c	
Marshmallows 1 Lb. Pkg. 15c	Jell-o All Flavors Box 6c	Beverage SALE	
"Ideal Salad Crackers" SUNSHINE COCKTAIL			
SALTINES 15 oz. Pkg. 17c	OLIVES	Drink these good beverages and keep cool. Prices are right. Stock up now.	
Fancy QUEENS Qt. Jar 35c	Fancy STUFFED 14 oz. Jar. 39c	Serve Iced Coffee Folger's 1 Pound Can 29c	Tea Bliss 1/2 Lb. Pkg. 13c 1/2 Lb. Pkg. 25c
Bread and Butter PICKLES 15 oz. Jar 17c	Delicia 6 oz. Can SANDWICH SPREAD 9c	Widmar's Grape Juice Pint 15c	Libby's Orange Juice 10 oz. Can 10c
Libby's or Armour's CORNER BEEF Can 19c	Mustard or Tomato Sauce SARDINES 15 oz. Cans 10c	Quachita Ginger Ale 24 oz. Bottles 24c	Club Soda-Lime Rickey 10c Plus Grape-Orange Soda
POTTED MEAT 3 Cans 10c	BAKING POWDER Dairy Maid Large CAN 19c Cup & Saucer FREE	MEATS Loin and T-Bone STEAK Lb. 25c	
BISCUITS 2 Pkg. 15c	Choice Baby Beef SEVEN ROAST Lb. 18c	Large Bologna Pound 15c	
PIPKIN BROS.			
Piggly Wiggly			

ALAMEDA

Mr. and Mrs. A. H. Boney of Stephens county, and Mrs. Annie Henson of Santo, and sister and husband of California visited in Harry Deal home. Mr. and Mrs. W. A. Underwood and son visited his parents Wednesday. We had a good rain Sunday. Farmers are busy with their crops. Mr. and Mrs. Harry Deal and Mrs. Pearl Price were in Eastland Sunday. Most everyone in this community was in Ranger for the 4th. Mrs. J. L. Brown spent Sunday and Sunday night with Mrs. Harry Deal and Mrs. Pearl Price. Mr. and Mrs. Sam Kelly and daughter and son and family of doctor, visited her sister, Mrs. S. Brown, Sunday. Mrs. J. S. Brown's mother, Mrs. King, is visiting her. Bob Cross and Bud Andry and Harry Deal were in Gorman Saturday. J. C. and Genovia Luckhart of Sweetwater visited her grandparents, Mr. and Mrs. J. T. Walton. Shirley Brown visited in the Harry Deal home Monday. Joe Jones was in Gorman Friday. Harry Deal and G. W. Pilgrim and daughter were in Ranger Saturday.

CAN SEALERS

We have the Automatic and also the Berpee Can Sealers. Come and see them, at Mickle's. Cans for fruit and vegetables in No. 2 and No. 3 sizes in the lined and the plain and the prices are right at Mickle's, "The Friendly Store."

ESTATE SETTLED IN 40 YEARS

By United Press
GREENSBURG, Ind.—Forty years of administration of a 480-acre farm estate was completed with the filing of final papers in Decatur circuit court. The estate was that of Thomas Morlan Hamilton, who died Dec. 28, 1895, and now goes to his granddaughter, Elizabeth Lumbers, and her brother, Leonard Lumbers Jr., of Toronto.

Annual Sale Sensation! Starts Friday

THE MEN'S SHOP PRESENTS A VALUABLE EVENT OF TIMELY SAVINGS

Why This Sale

As usual around this time of year we clean house of all Summer merchandise. This stock is all new, from our regular racks and shelves. No fill-ins just to hold a sale. We're telling you that we must make room for new Fall merchandise that will soon be arriving. We've made the prices and you get the benefit. Lots of time to wear Summer clothes yet.

We Back It Up

Our merchandise is all Nationally advertised quality No scrubs. We back up every sale we make and guarantee the quality exactly as represented. It is always an advantage to the men of this entire community to get an opportunity to buy their apparel during our Annual Clearance Sale. This time it is even greater.

SALE STARTS
FRIDAY

July 17th,
8:30 A. M.

SALE!

Men's
Shop

SALE STARTS
FRIDAY

July 17th,
8:30 A. M.

THRILLING

SALE

Men's SHIRTS

Every one has been reduced from \$1.50, \$1.65, \$2.00, \$2.50! You'll go a long way before you'll duplicate values like these! It's a complete group too! Which means summer shades and patterns as well as shirts suitable for year 'round wear. You can stock up for the entire year by attending this great clearance! Don't wait! Buy now and put yourself on the back for months and months to come!

Arrow—Enro—Reigel
All Sizes and Styles

\$1.50 values reduced this Sale at **\$1.19**
\$1.65 values, special selling at **\$1.29**
\$2.00 values to go now at **\$1.55**
\$2.50 values for quick clearance **\$1.85**

FLASH! One Broken Lot SHIRTS

Values \$1.95 A snap if we have your size **\$1.19**
3 For \$3.00

STRAW HATS

You couldn't go anywhere and save on straw hats better than right here. Buy two... wear one from here on out and keep the extra for next summer.

All Waterproof
STRAW
Hats
Going at
\$1.00



SAILOR
Straw Hats
ONE-HALF PRICE
Including Stetson
\$3.00 hats at \$1.50
2.50 hats at 1.25
2.00 hats at 1.00

Leghorn and
Panama Hats
Genuine Ecuadorian
Panama Quality
3.95 values 2.95
\$5.00 values \$3.85

LADIES'
Slacks
and
SUMMER
RIDING BREECHES
Also VESTS
Regular \$3.95 Values

\$1.00
Each

We are Discontinuing This Line so Get These Bargains Quick

Sport Shirts
Reg. \$1.00 values **79c**
This Sale
Reg. \$1.50 values **\$1.19**
Now go at

**20%
OFF ALL
LUGGAGE**

The Chance of a Lifetime!
Get In Now On This
great...

Now is the time to buy suits. Now is the time to buy suits for the young man going off to school or the high school student. Spring and summer tropical worsteds, gabardine and other seasonable fabrics in all colors to be sold during this sale from our regular stocks. Thank your lucky stars if you need another suit now! You can buy at our slashed prices with the realization that you've saved on your purchase! This tremendous sale of summer suits is distinguished by all the newest style details, as well as fine fabrics. And you'll find most sizes in each model.

Most of These Suits Have 2 Pairs Pants
Formerly priced at **\$18.75**
\$25.00. Now

Attention economy-minded men! Now, at a new low price you can get that well-dressed look all through the year! Smart fabrics and colors, many styles, some with sport-backs. Hard to believe that such tailoring could be priced so low!

Values as high as \$29.50 **\$22.13**
Now

Fine styling, durable fabrics, feature this group, at a price that they never sold for before! If you want suits that will WEAR for years, at a very medium price, you'll be more than interested here! Remember—one low price for all!

Last week as high as **\$24.37**
\$32.50. Now

Here's unmatched quality, at a price lower than you've probably been paying in the past! You'll find superb shetlands, flannels, imported worsteds, saxories, English tweeds — coupled with finest needlework and advanced fashion details.

The very best regular values of \$35.00. Now **\$26.25**
These are top notch suits in quality... style and appearance. Made by famous manufacturers who know what men prefer. The values speak for themselves.

Our Entire Stock of Suits Reduced For Complete Selections. Come Immediately! Don't Miss This Unusual Opportunity!

Men's Athletic
Shirts and
Shorts
Arrow and Wilson
Bros.
50c values now 39c
65c values now 49c
75c values now 59c
\$1.50 values now \$1.19

Suspenders and
Belts
\$1.00 values at 79c
.65c values at 49c
50c values at 39c

Beautiful Ties
Manufactured by Cheney and Beau Brummel — all silk and hand made.
\$1.50 ties for \$1.15
1.00 ties for .79

Sox and
Anklets
Heleproof, Phoenix and Wilson
50c values now 39c
35c values now 29c
One Lot Ties—Values to \$1.50. Special 49c.

Beach Robes and
LADIES
Bathing Suits
\$4.95 values at \$3.35
3.95 values at 2.65
3.50 values at 2.39
2.50 values at 1.69

One Lot Men's and Women's All-Wool One-Piece
Bathing Suits
Values to \$4.95
Take Your Choice **\$1.00**

Pajamas
Entire stock of BVD and Enro Pajamas greatly reduced for the mid-Summer clearance.
\$3.50 values now \$2.60
3.00 values now 2.25
2.50 values now 1.85
2.00 values now 1.55

ODDS AND END SALE
OF
Pajamas
All values up to \$2.50 must go at \$1.19 or three pair for \$3.00

We Are Exclusive Distributors For Boy Scout Equipment In This Section

THE MENS SHOP

Eastland East Side Square

Clean, Sweet Men's PANTS

During the coming hot days trousers are strictly in order. Here is your opportunity to stock up. Look at the savings.

\$1.65 Values
\$1.24

\$1.95 Values
\$1.47

\$2.50 Values
\$1.88

\$2.95 Values
\$2.19

\$3.50 Values
\$2.88

\$3.95 Values
\$2.96

\$5.00 Values
\$3.75

\$6.00 Values
\$4.87

All Others Reduced 20 Per Cent



SACRIFICING SALE OF MEN'S SHOES

Time was never more important than now for you to hurry and take advantage of this phenomenal shoe sale. Nationally advertised shoes. Comfortable shoes... durable shoes. All sacrificed for this clearance sale.

A Shoe Dream

Still Another Lot
Values to \$5.00

Broken sizes taken from our regular stock
Choice **\$1.95**

All Novelty
Fortune
\$4.00 Value
Your
Choice
\$2.95



FRIENDLY FIVE SHOES
Always a Regular \$5.00 Value
To go at **\$3.85**

FLORSHEIM SHOES
\$10.00 values **\$8.65** Regular \$8.75
go at values at **\$7.65**
BOSTONIANS—\$7.00 value now **\$3.95**

ALLRED DEFENDS RECORD IN FACTS IN ADDRESS HERE TUESDAY BEFORE LARGE CROWD

James V. Allred, governor of Texas, defended his record in an address before a large crowd of citizens Tuesday night at the courthouse in Eastland. He stated that the 31 planks adopted at the democratic state convention at Galveston two years ago, 24 had been fulfilled, two partly and an effort had been made on the remainder. "That's a batting average of .800," the governor observed.

33 1/3% off LAMP SALE

BARGAIN OFFERS WHILE THEY LAST

Here is a chance to get a new floor lamp, reading lamp or decorative table lamp at one-third of the regular price. Visit our store and see for yourself the many lamp bargains that will be available as long as our present stock lasts. This sale includes all floor lamps, reading-study lamps, lounge lamps, boudoir lamps, wall lamps and other portable lamps which will add to the beauty and comfort of your home.

LIGHT YOUR HOME WITH
CHEAP ELECTRICITY
**TEXAS ELECTRIC
SERVICE COMPANY**
J. E. LEWIS, Manager

YOU

Should be particular about your
WASHED CLOTHES



The clothes most frequently washed are those worn next to your skin. Keep them at home where sanitary conditions are under your own control. Wash them, or have them washed, in a Maytag—the quick, gentle thorough, convenient way. They will last longer and look better.

The ownership of a Maytag is a source of pride. You not only know that you have the finest washer that money can buy, but you know that its use protects the health and pocketbook of the family. Its fine construction and exclusive features result in more years of satisfactory service.

YOUR DEALER WILL GLADLY DEMONSTRATE, and explain the easy payment plan.

Available with Gasoline Multi-Motor

SEE THE NEW MAYTAG IRONER. An Ironer as good as the Washer.

S. R. Woods Refrigerator Sales
South Seaman St. Eastland

MAYTAG
THE MAYTAG COMPANY • Manufacturers • Founded 1915 • NEWTON, IOWA

and re-establish themselves in society." Governor Allred said that only the first part of his social security program has been enacted. "The economic security of every Texan is still of supreme importance," he said. "The rest of my social security program must be enacted. It includes unemployment insurance, dependent children's aid, maternal and child welfare, and aid for the blind."

"I lead in the fight for old age pensions. I asked the Legislature to submit a constitutional amendment providing for 'pensions.' It submitted an amendment calling for 'assistance.' I got out and campaigned for adoption of the amendment, when my opponents were out taking a walk. "Two special sessions of the Legislature were called before I finally got the old age pension law on my desk. When I signed it I said it was not a perfect law, but it was a miracle to get any law when there were so many divergent opinions in the Legislature. I also said I would call the Legislature when the amount of money needed for permanent financing of the pension system was definitely known. That statement stands. To have called another session before we knew how much money was needed would have meant wasting \$150,000, or \$200,000, of the taxpayers' money."

"I know we had enough money to start paying pensions. We couldn't have started any earlier, because one of my opponents voted against the bill when his single vote for it would have given it the two-thirds majority needed in the Senate to make it effective immediately. Already pension checks have gone to some 45,000 aged, needy Texans, and others are qualifying daily. "The Texas pensions law has been viciously misrepresented. The facts show it is one of the most liberal laws in the Union, and that more persons have qualified under it than have qualified in any State, except New York and Ohio, in both of which the laws are much older than ours, and in which the population is more dense. "Our state government is financially sound," Governor Allred continued. "For the general purpose of government, there is no need for new taxes. Within the next two years, and without new taxes, the general fund deficit probably will be wiped out entirely. But there is a need for permanent financing of the old age pension system. That shall be done without exacting tribute on the necessities of life."

Allred declared that twenty-four of the thirty-one planks in the 1934 State Democratic platform on which he was elected have been carried out in entirety, two others have been carried out in part, and "an honest and sincere effort has been made for the other five." He said that is "a batting average of .800 per cent."

GUS GULFSPRAY

HE ALWAYS GETS HIS BUG!



I'VE FOUND SOME VICTIMS ON A BOAT!

WE'LL SUCK THEIR BLOOD AND GET THEIR GOAT!

AHOY, NEIGHBOB! ALL HANDS ON BOARD!

WE'VE SCUTTLED THIS FOUL PIRATE HORDE!

Gulfspray kills mosquitoes as dead as Napoleon. Moths, flies, roaches and gnats, too, die instantly when Gulfspray hits 'em. It's sure death. They're killed—not just stung. Stainless. Harmless to pets. Mild, pleasant odor. Gulfspray costs only 49c pint at neighborhood and department stores or at any Good Gulf dealer.

Hamner Undertaking Co.

Phones 17 and 564
DAY OR NIGHT
AMBULANCE SERVICE

As Motorist Sees Tri-Borough Span



A motorist's-eye view in this picture of the Manhattan approach to New York's gigantic Tri-Borough bridge. Straight ahead is the drawbridge across the East River, one of the series of spans that comprise the vast project linking Manhattan, Bronx and Queens.

LIONS, WIVES GO TO CONFAB, DIONNE VISIT

The president of the Eastland Lions Club, Donald Kinnaird, and a member, Dr. W. S. Poe, Thursday were en route to the twentieth annual convention of Lions International in Providence, R. I. The meeting opens July 21. Following the Lions convention, Kinnaird and Dr. Poe, who are accompanied by their families, will journey to North Bay, Ont., to see the Dionne quintuplets and later go to New York city in their three weeks vacation.

The Eastland group will be among 5,000 Lions and guests who will be welcomed at the opening sessions by the governors of the six New England states—Wilbur L. Cross of Connecticut, Louis J. Brann of Maine, James M. Curley of Massachusetts, H. Styles Bridges of New Hampshire, Charles M. Smith of Vermont, and T. F. Green of Rhode Island. Rear Admiral Richard E. Byrd, hero of Arctic and Antarctic expeditions, Senator Byrd of Virginia, and Col. George A. Drew of the Canadian army, will be among the principal speakers.

List of Aspirants Who Report Grows

The crowd cheered the parallax he drew between leadership in the fight for pensions and the feelings of a foster-parent who has brought up a founding child. "This baby was left on my door step," he said. "I took care of her, protected her, and provided her every advantage with in my power. No one knew how she would turn out, so everyone was quite willing for me to carry the burden. "But now that this door-step baby has blossomed into a lovely girl, with lots of friends and votes, those same opponents of mine who were taking a walk last summer, are dancing and singing: "Yes, sir, she's my baby! No, sir, don't mean maybe! Yes, sir, she's my baby now!"

First Aid for Constipation

Nyal Mineral Oil

A non-habit forming relief for constipation and irregular movements. Pure, tasteless and odorless.

Full Pint : : : 59c

Corner Drug Store Eastland

Marriage Success Rules Enumerated At Methodist Meet

Six rules for "Making Marriage a Success" were enumerated Sunday night at the First Methodist church by Rev. E. R. Stanford. The rules were: (1) marriage in the church; (2) development of a Christian church from the start; (3) use of discipline in the home; (4) development of harmony; (5) development of love of beauty; and (6) determination of success. It was announced Monday that services for the remainder of the summer will be held in the basement as it is cooler than the auditorium.

Rotarians Accept Lion Challenge to Play Softball Game

A challenge to oppose them in a softball game was accepted Monday from the Lions club by the Rotary club. No date was set for the game. The challenge was given at the joint meeting of the clubs at the Connellee hotel.

Equalization Trio Named In Eastland

Members of the Eastland tax equalization board, which will be in session July 27-29 at the city hall, were named at the meeting of the city commission Monday night. The members are John D. Seale, T. J. Preslar and Oscar Wilson. At the same meeting H. O. Satterwhite was elected city treasurer and C. T. Lucas as his assistant.

City Installing New Service Lines On S. Seaman St.

Water service lines on South Seaman street which city officials say have become inefficient because of age are being replaced this week with copper pipes. The city officials state the old iron pipe lines from the water main to meters, because of corrosion and other damages because of their age, did not allow the proper pressure.

200 FORT WORTH FRONTIER CENTENNIAL

"WILD and WHOOP-ee" NOW OPEN

Billy Rose DIRECTOR GENERAL

TRIP TO FORT WORTH FREE and HOW TO GET IT

162 ACRES and an Investment Exceeding \$1,000,000 Devoted Exclusively to Amusement

CASA MANANA • Fine and Dance to the Strains of Paul Whiteman's Band • Largest Cafe • Theatre in the World • Foremost Stars of Stage, Screen and Radio • 200 Loveliest of Nature's Creatures • Billy Rose's JUMBO Only NEW Circus in a Century • Intact from Billy Rose's New York Hippodrome • THE LAST FRONTIER A Vivid, Virile Saga of the Old West • NUDE RANCH • PICNIC • 100 Other Major Attractions • NOT mere Catch-penny Peep-Shows

COME to FORT WORTH for ENTERTAINMENT
Go Elsewhere for Education

y-193

Mrs. W. E. Stallter

Has taken over
KNIT SHOP

Hostessed by Mrs. Ben Hill.

All former customers as well as new solicited.

Hours—1 too 5:30 Connellee Theatre Bldg.

Knitters

Lessons in measuring, charting and finishing suits.

Tuesday, Wednesday, Thursday and Friday nights, 7 to 9:30

Dollar per evening.

Call 40 or see

Mrs. Hill

At Knit Shop

Monday

The copper installations will be "everlasting" and non-corrosive, it was stated.

Pythians Planning Work For Next Week

Two candidates will receive work Tuesday night at the Knights of Pythias meeting, it was announced at the session held this week in Castle Hall. The first and second ranks will be conferred.

Gormanites Beat Hi-Y Team, 10 to 8

Hammer's Hi-Y Club was defeated by Gorman, 10 to 8, Wednesday night at the Fire Department softball field in Eastland. Hi-Yers were Siebert, Hinton, St. John, Tully, Hart, L. Daniel, McClough, Taylor, Daniel and Wood. Gorman players were N. Brown, F. Rider, W. C. Browning, E. Clark, S. Clark, G. Carter, Bob Kinser, R. Kinser, O. Kirk, and Tunnell. An easterner, who sold shoes to correct flat feet, tried to sell a pair to a cop, and was arrested, which shows you can't go around insulting people.

Calotabs

For Biliouness Sour Stomach, Flatulence, Nausea and Sick Headache, due to Constipation.

Vets Can Secure Work in the CCC

According to information received by the local American Legion Post from the veterans' administration at Dallas, jobs are now available for any and all veterans who desire employment in the CCC camps. The local post is desirous of contacting any veteran who is not now regularly employed, in order to advise with him as to the benefits to be offered on these jobs. There are quite a number of vacancies in the trades and crafts departments of these camps, and information is to the effect that every veteran trained in some special trade will have an opportunity of getting employment in one of these camps at wages ranging from \$45 per month up, including room, board, medical attention and other services furnished by the camp. Complete data concerning the employment of veterans in these camps can be furnished to any veteran desiring same upon written or oral request to Post Service Officer R. H. Hansford of Ranger, where he has been in contact with the veterans' administration of that city.

Wichita Falls Girls Beat Eastland Girls

The Eastland Burrettes were defeated 7 to 4 Wednesday night at Wichita Falls by the Northwestern Supply Company Rookies. The Eastland team held the lead until the fifth inning.

CLASSIFIED ADS

SACRIFICING 20,000 papershell budded pecan trees to pay debts. Free peach trees with pecan trees to unload. No better trees. Best bank references. Request prices. Bargain Nursery, Box 922, Abilene, Texas.

Political Announcements

The Weekly Chronicle is authorized to announce the following candidates for office, subject to the Democratic Primary Election, July 25, 1936.

For Judge 91st JUDICIAL DISTRICT: GEORGE L. DAVENPORT

For Judge 88th District Court: BURETTE W. PATTERSON

For Criminal District Attorney: EARL CONNER, JR. GRADY OWEN

Floterial Representative, 107th District (Eastland and Callahan Counties): T. S. (Tip) ROSS E. M. (Ed) CURRY CECIL A. LOTIEF

Representative, 106th District: ED T. COX GEORGE A. DAVISSON JR. (Re-election)

For District Clerk: P. L. CROSSLEY

For County Judge: T. L. COOPER W. S. ADAMSON W. D. R. OWEN

For Sheriff: STEELE HILL LOSS WOODS A. D. CARROLL G. W. (DICK) RUST A. D. (RED) McFARLANE J. W. (JESS) NOBLE

Tax Assessor and Collector: C. H. O'BRIEN CLYDE S. KARKALITS

For County Clerk: TURNER COLLIE R. L. (Bob) DAVENPORT R. V. (Rip) GALLOWAY

Commissioner Precinct 1: H. V. DAVENPORT (Re-election) W. G. POUNDS

HUGE INDUSTRY VISIONED FROM NEW PLANT TO DISTILL ALCOHOL FOR MOTOR FUEL

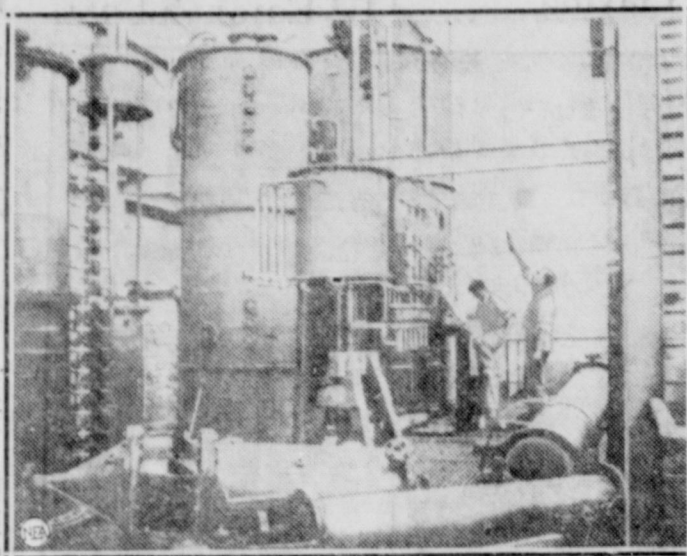
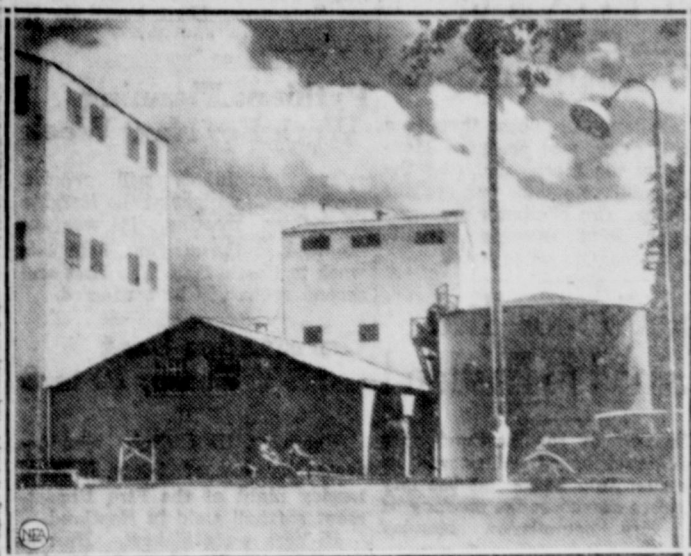

First of what is expected to become a chain of plants to produce power alcohol for automobile fuel from grain and other farm products, this factory is ready to begin production at Atchison, Kan. At left, workmen are installing the huge stills, and at right is shown the plant itself, with one of a battery of 100,000-gallon fermenting tanks. General use of such fuel is expected to relieve strain on the decreasing supply of oil in the ground and create a use for surplus farm products.

By NEA Service
ATCHISON, Kan.—Years of talk about alcohol-bearing motor fuel are crystallizing here into a group of buildings, huge tanks, and intricate machinery. What is expected to be the first of 500 "power-alcohol" plants strung across the farm belt is nearing completion, and the fuel will be on the market soon. The Chemical Research Foundation, incorporated after the World War to take charge of certain foreign and industrial patents, is di-

recting installation of the alcohol plant here. But it owns none of the plant, which is being built under the name of the Bailor Manufacturing Co. Orders are already on hand, reports Dr. Leo M. Christensen of the Foundation, to absorb the 10,000-gallon-a-day capacity of the factory. It is estimated that this will utilize the production of 50,000 acres of farm land. Such crops as sweet potatoes, artichokes, corn, rye, wheat, oats,

barley, molasses, potatoes, and soy beans are the commonest products used in making the alcohol. The industrial alcohol obtained by distillation of these products is denatured with fuel oil and other lubricating media, and then blended 10 or 20 per cent with regular automobile gasoline. Value of such blended gasoline compared with regular motor fuel is still in dispute but should not be generally adopted and the Atchison plant be only the first of a

country-wide chain of such plants making fuel-blending alcohol from farm products, it is expected that three things will be accomplished: 1. Employment for up to a million or more men. 2. Utilization of surplus grain supplies and a wider market for farm products. 3. Conservation of the rapidly dwindling reserve supply of petroleum.

The nearly-complete Atchison plant will also leave a byproduct from corn, consisting of protein cattle feed. It will market its product throughout Kansas, Iowa, and South Dakota. In the last-named state, alcohol-blend fuel is already being used to some extent in automobiles.

The aim in establishing a string of plants similar to the one at Atchison, is, of course, to eliminate freight rates in shipping the grain and farm products to the plant and in distributing the fuel. Dr. Christensen sees the possibility, if a fuel of 10 per cent alcohol blend should come into general use, of jobs for 1,000,000 men and a market for the product of 25,000,000 acres of farm land.

Houston Sets New June Marriage Mark

By United Press
HOUSTON, Tex.—An all-time record for June marriages was made in Harris county last month as 639 couples were issued marriage licenses to wed. The previous record was 594 licenses issued in June, 1929. During the depression marriages decreased considerably, with only 269 licenses issued in the "Bride's Month" of 1932.

Fry Our Want-Ads!

German Film Star But a U. S. Wife



The wife of Felix Brecher, Philadelphia engineer, has returned to America after spending seven years in Berlin. Here she relishes that favorite American summer beverage—a tall, iced lemonade.

Drives Million Miles Without Accident

PITTSBURGH, Pa.—To drive a million miles is something that is rarely achieved, except by only a few persons. To drive that many miles without a major accident is even more rare. To drive this distance without even scraping a fender seems almost an impossibility.

Yet B. W. Gibbs, a Gulf salesman of Collingswood, N. J., has just completed such a record. During 19 years of driving motor vehicles in his work for Gulf, Mr. Gibbs has covered over a million miles, over all kinds of roads, regardless of surface condition, without a single accident of any kind.

This unusual record is all the more remarkable because Gulf tabulates as chargeable accidents even such minor mishaps as damaged fenders.

History Shown In Choir Needlework

By United Press
LONDON.—Two hundred women have completed a five-year task at Winchester Cathedral by refurbishing the choir with cushions and kneelers.

They have produced embroidery which is expected to last at least 500 years. The history of the cathedral has been recorded in woolen thread. Medallions worked into the designs record major events. The diocese's connection with shipping is indicated by a cushion design showing a liner leaving Southampton harbor—with tugs and airplanes.

THIS CURIOUS WORLD



ORCHID SO LARGE THAT FOUR MEN WERE REQUIRED TO CARRY IT. PLANT HAS BEEN FOUND IN THE EVERGLADES NATIONAL PARK IN FLORIDA.

A BALLOON DOES NOT RISE BECAUSE IT IS LIGHT, BUT BECAUSE THE AIR AROUND IT IS HEAVIER THAN THE GAS INSIDE.

HALLEY WAS THE FIRST MAN TO ESTABLISH THE FACT THAT COMETS TRAVEL DEFINITE COURSES AND RETURN AT REGULAR INTERVALS.

TRAINS, even though running on schedule, are delayed storms, and it is impossible to figure their time of arrival.

"Roll-your-owner" tells why he's partial to the tobacco he can shape up in 6 seconds



You roll 30 cigarettes free if not mighty pleased with P.A. Roll yourself 30 swell cigarettes from Prince Albert. If you don't find them the finest, tastiest roll-your-own cigarettes you ever smoked, return the pack to us with the rest of the tobacco in it to us at any time within a month from this date, and we will refund full purchase price, plus postage. (Signed) R. J. Reynolds Tobacco Co., Winston-Salem, N. C.

COMPLIMENTING PRINCE ALBERT, F. P. Hodgkinson says: "That 'crimp cut' feature makes P. A. lie down snug-like, and a couple of twirls of your fingers does the rest." Don't pass up P. A.'s "no-risk" offer, men, as printed at the left. P. A. is a grand pipe smoke too.

70 fine roll-your-own cigarettes in every 2-oz. tin of Prince Albert

This is the GREATEST TRUCK YEAR IN ALL CHEVROLET HISTORY



Truck buyers prefer Chevrolets because they're outstanding in PULLING POWER, OPERATING ECONOMY, LOW PRICE

Thoughtful buyers of trucks and commercial cars are displaying overwhelming preference for Chevrolets. . . . Because they know that Chevrolet trucks have the greatest pulling power of any truck in the entire low-price range . . . because they know that Chevrolet trucks are the most economical for all-round duty . . . and because they know that these big, powerful Chevrolets sell in the lowest price range. . . . Visit your nearest Chevrolet dealer today . . . ask for a thorough demonstration . . . and then choose Chevrolets—the world's thriftiest high-powered trucks!

NEW PERFECTED HYDRAULIC BRAKES • NEW FULL-TRIMMED DE LUXE CAB • NEW HIGH-COMPRESSION VALVE-IN-HEAD ENGINE • FULL-FLOATING REAR AXLE ON 1½-TON MODELS

\$360 AND UP. List price of the half-ton chassis at Flint, Michigan. Special equipment extra. Prices quoted in this advertisement are list at Flint, Michigan, and subject to change without notice.

GENERAL MOTORS INSTALLMENT PLAN—MONTHLY PAYMENTS TO SUIT YOUR PURSE

CHEVROLET TRUCKS

Keep Cool . . . Chevrolet's Exhibit at The Texas Centennial Only Air-Conditioned Building on Grounds

HARVEY CHEVROLET COMPANY

Phone 565 115 East Main Street Eastland

LEGAL RECORDS

Instruments
Abs. Judg.—HOLC vs. R. R. Gunn, et ux, \$1,587.61; 5 pct. interest, \$10.55 costs.
Rel.—O. H. Burkett to Jacob Lyerla, lease on N of NW 1-4 sec. 31, blk. 2, H&TC Ry. Co., and 9 1-2 acres NE 1-4 sec. 31; (five years).
Q. Claim—Allen D. Dabney to Mina Laffoon et al, N 1-2 of NW 1-4 sec. 31, blk. 2, H&TC; (A. D. Dabney, Trs.)
Resign. of Trs.—H. B. Seay to Southland Life Ins. Co. and Apt. Sub. Trs.—Southland Life Ins. Co. to C. C. Jordan, W 40 ft. of lot 1, blk. 21, Ranger.
Trs. Deed—C. C. Jordan, Sul. Trs. to Southland Life Ins. Co. W. 40 ft. of lot 1, blk. 21, Ranger, \$25,000.00.
M&M Lien Contract—S. B. Norton to Eastland Natl. Bank to buy, move and rebuild cottage, \$685.83.
War.—W. T. Ward et ux to E. P. Crawford, lot 8, blk. 45, Cisco, \$100.00.
Rel. Deed of Trust and Lis Pendens—E. J. Lister et al to E. P. Crawford, lot 8, blk. 41, Cisco; payment of \$150.00.
Trans. V. L. on Deed of Trs.—Dura D. Leach et vir to E. R. McDaniel, lot 8, blk. 4, Cisco, \$1000.
Cont. for Ext. of Lien—E. R. McDaniel et al with E. P. Crawford et al, lot 8, blk. 45, Cisco, \$3,000.

Suits Filed
91st—J. E. Lewis et al vs. Grover C. Cain, suit for debt and foreclosure of Vendor's Lien.
New Cars Registered
Mrs. Edith Townsend, Chevrolet sedan, Harvey Chev. Co.
Butts & Wright, Cisco; Chevrolet coach, A. G. Motor Co.
Roy Birmingham, Eastland, Chevrolet sedan, Harvey Chev. Co.
A. B. Chappell, Eastland, Pontiac sedan, Muirhead Motor Co.
Marriage License Issued
Robert Wenzel and Sue Irene Dean, Ranger.
Edwin Ingram and Lucille Raney, Nimrod.

Absentee Voting List Stands Over 90 On Wednesday

The number of citizens to whom absentee ballots for voting in the July 25 primary have been sent had increased to 96 Wednesday, a list showed in the office of County Clerk T. M. Collie. Additions were: D. L. Kinnaird, insurance agency owner, Eastland; Mrs. D. L. Kinnaird, housewife, Eastland; Mrs. W. S. Poe, housewife, Eastland; Ruth Shirley, teacher, Ranger; Ina Mae Vaught, teacher, Eastland; R. W. Smith Jr., mechanic, Cisco; A. L. Richardson, pipe line, Cisco; Mrs. A. L. Richardson, housewife, Cisco; R. L. Ellis, gasoline plant operator, Eastland; Sam King, mail carrier, Cisco; H. T. Huffmann, welder, Cisco; Mrs. H. T. Huffmann, housewife, Cisco; Newman Smith, Lone Star employe, Eastland; J. H. Woodall, farmer, Carbon; F. M. Spurlen, carpenter, Eastland; R. Q. Graham, laborer, Eastland; and Clifford Wilson, laborer, Eastland.

BUY the New Firestone STANDARD TIRE and SAVE the Difference

\$6.95 4.40-21

HOW YOU SAVE MONEY—Firestone saves money by careful buying of high grade materials—manufacturing in large volume in the most efficient factories in the world—and delivering to you by the quickest and most economical distribution system. These savings are passed on to car owners.

FIRST LINE QUALITY—The new Firestone Standard Tire is a first quality tire, built of high grade materials, by skilled workmen, embodying Firestone patented construction features—used in no other tire.

THE FIRESTONE NAME AND GUARANTEE—Every Firestone Standard Tire bears the Firestone name, your guarantee of greater safety, dependability and economy.

GUM-DIPPED CORD BODY—Every cotton fibre in every cord in every ply is soaked in liquid rubber. This is the only process known that prevents internal friction and heat, providing greater strength, blowout protection and longer life.

TWO EXTRA LAYERS OF GUM-DIPPED CORDS UNDER THE TREAD—This patented Firestone feature binds the whole tire into one unit of greater strength, cushions road shocks, gives extra protection against punctures.

LONGER NON-SKID MILEAGE—The new scientifically designed non-skid tread is wider, flatter, with more and tougher rubber on the road, giving long even wear and thousands of extra miles.

A FIRST QUALITY TRUCK TIRE AT A PRICE THAT SAVES YOU MONEY

THE new Firestone Standard Truck and Bus Tire built in volume production, resulting in big savings which are passed on to truck and bus owners. This new tire is first line quality, built of high grade materials, and is the most dependable tire obtainable at these low prices.

Whatever your trucking or transportation problems the new Firestone Standard Truck and Bus Tire will give you long, trouble-free mileage, and will save you money.

Come in today and let us show you this new tire. You see it is to buy it—not just one tire, but a complete set.

LEADERS IN THE LOW PRICE FIELD

SPARK PLUGS \$58
SUN GLASSES \$10
BRAKE LINING \$3.39
AUTO RADIOS \$37
BATTERIES \$6.25
SEAT COVERS \$7.99
MILKED TWIN TRUMPET \$6.25
PICNIC JUGS \$1.98
INSECT SCREEN \$69
HOUSE FANS \$1.79

Listen to the Voice of Firestone—featuring Margaret Speaks, Soprano, with the Firestone Choral Symphony, and William Daly's Orchestra—every Monday night over N. B. C. Nationwide Network

GUY PATTERSON TIRE SERVICE

MAIN AND SEAMAN PHONE 80

ator for
ation Work
ed for School

... formerly science
... the Eastland High
... been appointed co-
... diversified occupa-
... will be a new course
... starting in Septem-
... spent the summer at
... College Sta-
... in Eastland after Aug.

Y OPENS AT
CONNELLEE TODAY

... began making rec-
... Edna Ferber's novel
... the best seller class
... there like a constant
... fiction firmament. Then
... scored a tremendous
... York in 1926. Road
... across the country in
... triumph. Equal success
... in London when the
... there. The New
... had entertainment
... which did not dim with
... the Universal picture,
... ne Dunne, opens at the
... Theatre today.

... Kern-Oscar Ham-
... music retains its appeal,
... which are inseparable
... are featured in the
... three new tunes were
... the same pair for the
... version.

... duction is a musical ro-
... man, centering on the
... of Magnolia and Rave-
... river gambler and

heart breaker. Most of the action takes place aboard Captain Andy Hawks' Mississippi show boat, with some sequences in New York, Chicago and in France.

The cast contains eight principals in roles they played in the stage production. Irene Dunne portrayed Magnolia in the first-toured opposite her as Ravenal, first interpreted the character in a St. Louis stock company.

Those who appeared in the original New York company include Charles Winninger as Captain Andy; Helen Morgan as Julie; Francis X. Mahoney as Rubberface and Sammy White as Schultz. Paul Robeson, singer of "Old Man River," played Joe in the first London offering. There is a singing chorus of 200 voices and a cast of 3,500.

Jerome Kern composed the music; Oscar Hammerstein II, who wrote the lyrics, is also the author of the stage play and the screen version. James Whale directed.

New Furniture Store Opened

Eastland has a furniture store in the establishment of W. O. Tyson, Graham, at 308 West Main street.

Tyson has opened his store on the West Main street location and his family, consisting of his wife and one child, have made permanent residence.

For eight years Tyson was assistant buyer in the furniture and household appliance department of W. C. Stripling store in Fort Worth.

Tyson operated a furniture store in Wichita Falls one year.

Tyson's is the only furniture store in Eastland.

Wooden water kegs in 5 and 10 gallon sizes at Mickle's.

The good old Arkansas variety of axe handles from 49c down to 19c, at Mickle's.

Quart size Kerr self-sealing fruit jars for only, per dozen 55c, at Mickle's.

Connellee Now Playing



Irene Dunne and Allan Jones in Universal's musical romantic drama, "Show Boat."

refineries, the products of which were shipped to other states or consumed within the state.

The Texas oil industry provides a large labor payroll which is materially augmented by home manufacture of petroleum products through its 197 refining plants located at strategic points throughout the state. This is of paramount importance to the people of Texas since the encouragement of home industry affords additional employment opportunities for labor which might otherwise be diverted to other states. As a result many thousands of persons are gainfully employed by these refineries which process Texas crude oil for gasoline, kerosene, fuel oil, lubricants and score of other valuable products which are constantly in demand throughout the world.

In contrast with the oil industry of Texas, which utilizes two-thirds of all the oil produced in the state, are the cotton and wool Texas Almanac and Industrial Guide for 1936, ship out of the state nearly all of the raw material produced. Only 3 per cent of all the cotton produced in Texas, according to this authority, is actually consumed by Texas cotton mills. This means that of the latest annual cotton output aggregating 2,406,000 bales, only 72,180 bales were utilized by home industry. In the case of wool production, in which Texas leads the nation, all of the raw product is shipped out of the state, none being consumed by the Texas manufacturing industry. The Texas Almanac states, "There is not even a scouring plant in Texas, and it is estimated that freight charges on grease and dirt, alone, costs the wool growers \$750,000 a year in sending its wool to market." The neighboring State of Oklahoma, according to 1935 figures of the Petroleum Administrative Board, refined 57,422,000 barrels of crude oil in its home refineries, but shipped out to other states a total of 126,000,000 barrels. This means that Oklahoma utilizes only 29 per cent of its raw material against 67 per cent which is consumed by Texas oil refineries. A balance sheet of the Texas oil industry shows that crude oil is shipped to 20 other states as well as to numerous foreign countries. Texas also receives crude oil from Oklahoma, Louisiana and New Mexico, as well as some foreign oil, a portion of which is re-shipped in interstate and foreign commerce.

Texas leads the world not only as the largest producer of crude oil but also as the largest manufacturer of petroleum products. In 1935 Texas produced 40 per cent of the nation's crude oil supply and its 197 oil refineries processed and its 27 per cent of all the oil manufactured into petroleum products

in the United States. This combination of leadership in raw material and home manufacturing makes the Texas oil industry a vital influence in the economic welfare of this great state and exemplifies the popular slogan, "What Texas Makes Makes Texas."

Four-quart ice cream freezers with wood pail. Extra value, only \$2.98, at Mickle's.

PLAY BALL

Official night soft balls only \$1.29; genuine calfskin soft ball glove, \$2.49; good grade electric-welded mask only \$2.49; soft ball bats, some as low as 39c, at Mickle's.

error, State Comptroller, and State Treasurer. Their board duties are strictly ministerial. So much so that the board is designated the Automatic Tax Board.

The board must follow a formula. Money unexpended under current appropriations becomes a nest egg for another year. The school apportionment is part of the needed amount. An estimated revenue from special taxes is arrived at by taking the receipts for half of the present year and the last half of the preceding year.

This, too, is deducted from the total of money needed. Valuations are received from county tax assessors and a tax levied large enough to produce the net amount needed.

The state automatic tax board is expected to meet July 20 to do the computing. Expected in the word. Usually the time is postponed because the reports of values are not complete. A second notice has been sent out by the State Comptroller to Tax Assessors asking speed. Reports already received indicate that the valuations are running about the same as those a year ago when the total was \$3,191,608,320 (b) after deducted homestead exemptions. Special taxes are showing a decided increase. Tax relief, if given, will come from them.

Eastland Man to Attend Reunion Ranch Employes

Claude "Curley" Maynard of Eastland will attend the reunion of former and present employes of the 6666 Ranch at the Fort Worth Frontier Centennial Tuesday.

Maynard was employed in 1916 as a cowboy on the ranch which is located in King county.

Matting rugs, a variety of patterns to choose. Come and see them at Mickle's.

Connellee Tuesday - Wednesday

THE FIRST PRESBYTERIAN CHURCH

Charles W. Estes, Pastor

Sunday, July 19

Sunday School, 10 o'clock. Con- test on attendance.

Morning worship, 11 o'clock. Message by the pastor. Strangers and visitors welcome. Special message for today.

Now is the time to paint up. Good grade house paint, regular \$2.25 value now for only, per gallon \$1.79, at Mickle's.

Connellee Tuesday - Wednesday



THE JONES FAMILY, funnier than the folks next door with their squabbles and joys, are featured in the new Fox hit, "Educating Father." Above (left to right) are three of the Joneses, KENNETH HOWELL, SHIRLEY DEANE and JED FROUTY. 2PA

By GORDON K. SHEARER
United Press Staff Correspondent

AUSTIN, Tex.—What burden to 16 cents. That is hardly likely Texas tax payers this year will become known this week. Several months ago a reduction was in sight. Then the State Board of Education apportioned an additional dollar to schools. That used up more than \$1,500,000 which it was thought would be on hand as a surplus to start computing the new rate.

The state school tax will depend on what the Board of Education does this week about the 1936-1937 apportionment. How much the other variable taxes will be already is known—they will be the maximum possible under the state constitution.

The school apportionment is the amount per scholastic to be given schools by the state to supplement local school taxes. There are approximately 1,555,000 names on the scholastic census. Each dollar apportioned takes \$1,555,000 out of the treasury.

The state ad valorem tax for general revenue will be 35 cents on each \$100 of assessed value. The tax to pay Confederate pensions will be seven cents. Last year the state school tax levy was 20 cents.

It was believed that this year the school levy could be reduced to 16 cents. That is hardly likely since the extra \$1,555,000 that would have been on hand will all be gone. How much the tax will be depends on whether the Board again makes an initial allotment of \$17.50 or allots \$18.50 or more. The Attorney General ruled that \$17.50 is not a maximum.

Formal setting of the tax rate will be made by an automatic tax board. Its members are the Gov-

State Tax Rate to Be Determined By Tax Board Soon

Boys In Canoe On A 3,200 Mile Trip

By United Press

INDIANAPOLIS.—Two Indianapolis boys are paddling a canoe today on a 3,200-mile trip to Phoenix, Arizona.

Everett and Paul Dye, 20 and 19, respectively, embarked on White River, south of Indianapolis determined to reach Phoenix in time to enroll in the University of Arizona next fall.

The trip will be made in easy stages, with plenty of camping for hunting and fishing enroute.

Heading south from Indianapolis, the boys planned to follow the White River to the Washash, then on down into the Ohio and finally along the Mississippi to New Orleans.

From the Louisiana city the itinerary includes the Tesh Canal to Orange, Texas, then down the Sabine River to the Gulf of Mexico. The boys plan to paddle through the Inter-Coastal Canal and the Bayou to Houston, Tex.

The trip from Houston to Phoenix will be made by automobile.

Nine years of canoeing, principally in Indiana waters, prepared the boys for the long journey.

Everett was graduated from high school in 1933 and Paul a year later. They have been working saving money for the trip and for their college education.

YOU'LL BE PLEASED...

TO KNOW THAT WE HAVE COMBINED OUR BUYING POWER WITH SEVERAL HUNDRED OTHERS IN THE PURCHASE OF STARS DIRECT FROM THE FACTORY...



This pooling of purchases enables us independent merchants to take the entire output of Star Tires without the usual distributing... national advertising and sales expense. That is why Hicks associated stores can give you by far the greatest tire value.

ANNOUNCING

Geo. H. Hipp now in charge of Tire Department of Harper Tire and Battery Co. Old friends and new friends will find here quality Tires at Bargain Prices. See us for a good fair trade.

THE FAMOUS

STAR TIRES

GUARANTEED UP TO 18 MONTHS!

A written guarantee that assures you

(a) Eighteen months on simply against cuts, blow-outs, rim-cuts, misalignment of wheels, faulty brakes... or any other road hazard.

(b) Lowest cost per month of operation.

(c) Replacement in every case with a new tire... not a vulcanized job.

(d) Replacements made instantly by any Star Dealer.

NO INTEREST

No Carrying Charge

5 MONTHS TO PAY

This Combined Buying Arrangement Will Reduce Your Tire Expenses

HARPER TIRE & BATTERY CO.

Across from Connellee Hotel

Home Refineries Use Bulk of the Oil From Texas

Sixty-seven per cent of the crude oil produced in Texas is converted into manufactured products by refineries located within the state, according to figures just released by the Mid-Continent Oil and Gas association of Texas. This information is substantiated by figures for 1935, compiled by the U. S. Bureau of Mines and the Petroleum Administrative Board, Washington, which show that Texas produced 391,097,000 barrels of crude last year of which 262,325,000 barrels were utilized by home

Now Open Ready for Business

EASTLAND'S NEWEST AND ONLY FURNITURE STORE

Here Are A Few Get Acquainted Values

Regular \$6.95 to \$8.95 9x12 FELT BASE RUGS	Beautifully Finished Three Piece BED ROOM SUITS
These rugs were slightly damaged in moving. \$4⁹⁵	You'll appreciate this value when you see it. \$39⁹⁵

Porch or Out Dood Chairs \$2.95 and Up

We Invite You To Visit Our Store And Feel Free To Bring Us Your Decorating Problems

INTERIOR DECORATING AND SPECIAL ORDER FURNITURE GIVEN SPECIAL ATTENTION

GIVE US YOUR ORDER FOR VENETIAN BLINDS, STOVES, SHADES, RUGS, CONGOLEUMS, ETC.

WE DO UPHOLSTERING, STOVE REPAIRING AND SHADES REVERSED

Easy Payment Plan - - - - Discount For Cash

WE WILL TRADE FOR ANYTHING OF VALUE
NEW AND USED FURNITURE FOR SALE

Tyson Furniture Co.

W. C. TYJOK, Prop. 308 MAIN STREET Eastland

J. O. Earnest GROCERY & MARKET

SPECIAL FOR SATURDAY

Tomatoes, home grown, 4 Lb.	25c
Fresh Corn	Doz. 20c
Okra,	Lb. 10c
English Peas	Lb. 12½c
Green Beans	Lb. 15c
Green Peppers	Lb. 13c
Peaches, large size, Doz.	15c
Cantaloupes, good size, 3 for	10c
Melons, home grown, ice cold	
Peanut Butter, Qt.	29c
Tuna Fish, light meat	13c
Hominy, 3 large cans	25c
Rice, 2 Lb. Pkg.	15c
Tomatoes 3 No. 2 Cans	25c
Pears, Del Monte, No. 1 Can	15c
Flour, Light Crust, 48 Lb.	\$1.85
Flour, Five Roses, 48 Lb.	\$1.29
Salt Pork, No. 1 Grade	Lb. 19c
Sugar cured Bacon squares, Lb.	23c
Short Rib Veal	Lb. 12c
Seven Roast	Lb. 16c
Steak, any cut	Lb. 25c
Fryers	Lb. 25c

Women Motorists In Alertness Test Rate Below Men

By United Press
CAMDEN, N.J.—More fuel is added to the moot question of whether men or women are the safer drivers.

Tests taken on a "Reactometer"—a new mechanical device which records emotions and reactions of motorists by a complicated system of lights, brakes and lenses—show that the average man is quicker in his reactions to traffic signals than the ordinary woman.

Director William A. Boone, in charge of the mechanism, said his experiments indicated that men respond to traffic lights in a half second or less, while it takes a woman about three-fourths of a second to put her foot on the brakes.

COOK STOVES

Two large shipments of wood cook stoves include the small sizes for the newlyweds to the large sizes for the large families. Compare our prices at Mickle's.

22 CARTRIDGES
U. S. 22 Short Cartridges, per box only 15c at Mickle's, the Friendly Store.

CAN OPENERS
Speedo, the kind that cuts the top off the can, at Mickle's, "The Friendly Store."

COLD WATER
Thermos jugs in one and two gallon sizes with and without faucets. Also the wide food jugs. The prices are right, at Mickle's.

Relics Are Shown In Chamber Display

Relics, some of which relate to pioneers of Eastland county, are on display at the Eastland Chamber of Commerce. They were collected by Ed T. Cox Sr., of Eastland.
A pitcher on display was taken from the Spanish warship "Reina Mercedes," which it is said was sunk in the entrance of the harbor at Santiago, Cuba, supposedly from a shot from the U. S. warship "Texas." Cox secured the pitcher in 1898.

A hoop skirt worn by Miss Jennie Covington, pioneer known as "Aunt Jennie," is also on display. The saddle in the chamber window was used by J. F. White, who came to the count in 1881.
An ox yoke, used by Uncle George Hazard, who came to the county in 1881, is another feature of the display.
Other items in the window are a powder flask and candle mold.

Hot prices on coolers that keep the water cold, at Mickle's.

Bicycle tires at bargain prices, at Mickle's.

Fast drying auto enamel that makes the old bus look like a '36 model, at Mickle's, "The Friendly Store."

TOO DRY AFTER FLOOD

By United Press
CLARINGTON, O.—This town hasn't fully recovered from the effects of the March floods, which left a scarcity of soft water. During the week after the high water, cisterns were pumped out. There has been only one real rain since.

May Steer Cornell



Tom Bolles, above, inspected Cornell's rowing facilities at Ithaca, and is reported in line for the post as head coach, succeeding the veteran Jim Wray, recently resigned. Bolles turned out freshman crews at the University of Washington that have been beaten only once in nine years.

Willow baby baskets at Mickle's.

American hammered piston rings to fit most any model car or truck for only 15c each at Mickle's.

Milk bottle caps—One lot of pull tab caps, 500 for only 19c, at Mickle's.

1936 model balloon tire bicycles. Regular \$35.00 value for only \$29.95, at Mickle's.

Man, "Returned From the Dead" Is Sorry He Did

By United Press
HOUSTON, Tex.—Captain J. A. Klaunin, one of a group of seamen who "returned from the dead," was very sorry he "died" because of his family.

Klaunin is the master of the S. S. Eglantine, a freighter lost at sea last February with 33 men aboard. The reported tragedy occurred in a terrific typhoon 160 miles east of the Japanese coast during a voyage from Houston to Yokohama.

"It's mighty funny now to think of being reported dead but when I sailed into Yokohama and read that I was dead it made me very sad on account of my family," said Klaunin.

The storm, he related, brought the Houston sea captain a scroll of honor from the Japanese government for standing by a Japanese ship in distress. The foreign vessel was out of fuel oil and asked to be towed. A storm came up and the tow rope broke.

In the midst of the typhoon, the Eglantine circled the troubled Japanese craft to aid in case of emergency, while high seas decommissioned the Americans' radio. After waiting vainly for a reply from the Eglantine, company agents reported the captain and crew were lost at sea.

Cast iron dutch ovens, the very thing for that camping trip, at Mickle's, "The Friendly Store"

New shipment of fly rods, casting rods, casting reels and baits at Mickle's.

Quart size Kerr self-sealing fruit jars for only, per dozen 55c, at Mickle's.

More Tourists Seeing Europe In Own Automobiles

WASHINGTON.—The American Automobile Association announces that motor vacationing abroad is running more than 50 per cent above last year and is three times greater than the 1933 volume.

The statement was based on a report made by E. G. Sparrow, foreign representative of the national motoring body. Sparrow, whose headquarters are in Paris, said that predictions made early in the year of a record-breaking foreign travel season are being more than fulfilled and that maintenance of present levels for the rest of 1936 would establish a new high record in the number of Americans shipping their cars across the ocean for foreign touring.

"Never before," he said, "have European governments offered so many facilities and inducements to tourists, particularly those traveling in their own cars."

Quart size Kerr self-sealing fruit jars for only, per dozen 55c, at Mickle's.

A & P COFFEE
8 O'clock Lb. 17c
Red Circle Lb. 17c
Bokar Lb. 23c

Iona Pork and Beans, 16 oz. Can 5c
Distilled Vinegar, Gal. 19c

Rajah	Sultana
Vanilla Extract	Baking Powder
1 oz. 9c	10 oz. 7c
2 oz. 15c	2 lbs. 17c
4 oz. 25c	

PUREX, Large Bottle 15c

Fresh FRUITS and VEGETABLES

Egg Plant, Lb.	5c
Squash, 2 Lbs.	5c
Lemons Doz.	23c
Oranges, Doz.	25c
Cantaloupes	5c
Limes Doz.	10c

IONA Cut Beans, No. 2, 3 Cans 25c
Pacific Tissue, 6 Rolls 19c

OXYDOL	NECTAR TEA
9 oz. 8c	1/4 Lb. 17c
Large, 23 oz. 20c	1/2 Lb. 29c

RAJAH NUTMEG, BLACK PEPPER, CINNAMON, 2 oz. 5c

For Energy! LARGE WHITE 3 oz. 7c

See Our Prices On Flour, Sugar And Compound

Quality Market Specials

Baby Beef Seven Roast . .	lb. 18c
Veal Chops,	Lb. 23c
Decker's Tall Corn Sliced	
Bacon	Lb. 31c
Rib or Brisket Roast . . .	Lb. 15c
Small Weiners	Lb. 18c
Large Bologna	Lb. 15c

A & P MARKET OWNED AND OPERATED BY ZED KILBORN

WATCH OUR WINDOWS For ADDED SPECIALS

LYRIC Today and Saturday

WILLIAM BOYD
In a New Hop-Along Cassidy Thriller
"THREE ON A TRAIL"
With Jimmy Ellison — Muriel Evans
Plus — Tarzan Serial — Cartoon

SUNDAY ONLY

SONGS? Of course! DANCES, too! . . .

GEORGE M. COHAN'S
SONG AND DANCE MAN
a FOX Picture with
CLAIRE TREVOR · PAUL KELLY
MICHAEL WHALEN

Plus — Comedy — Novelty

CONNELLEE Now Playing

TO MISS IT . . . IS TO HAVE LIVED AN INCOMPLETE

CARL LAEMMLE presents EDNA FERBER'S **SHOW BOAT**

starring IRENE DUNN, ALLAN JONES, Charles WINNINGER, PAUL ROBESON, HELEN MORGAN, HELEN WESTLEY

A UNIVERSAL PICTURE

THE GREATEST MUSIC DRAMA OF ALL TIME!

Happy Harmony — "Bottles"

11 P. M. Saturday Night and Sunday Only

BOB HAS A NEW SWEETHEART

ROBERT MONTGOMERY in Rosalind RUSSELL

Trouble for Two

FRANK MORGAN REGINALD OWEN LOUIS HAYWARD

Monday Only Ann Harding — Walter Abel In "The Witness Chair"

Tuesday - Wednesday "Educating Father" With Jed Prouty — Dixie Dunbar

Thursday Only "The Dancing Pirate" With Steffi Duna — Frank Morgan Jack La Rue

INVEST THOSE RENT RECEIPTS IN A HOME OF YOUR OWN

Figure it out for yourself what the rent you pay, at average present-day interest, will amount to in a given number of years.

Per. Mo.	5 Years	10 Years	15 Years
\$10.00	\$ 790.84	\$1581.68	\$2372.52
\$15.00	\$1186.26	\$2372.46	\$4189.62
\$20.00	\$1581.68	\$3163.28	\$5586.16
\$25.00	\$1977.10	\$3954.20	\$6982.73

Any tenant, paying as much as \$10.00 per month, can profitably own his own home. See our list of valuable home-sites now on the market for immediate sale at reasonable prices, for cash or monthly terms.

Standard Savings & Loan Association
EARL BENDER & COMPANY
Local Representative—Phone 15

Continuing With A Whirlwind Finish
BURRS JULY CLEARANCE!

Unsurpassed Values At This Sale

Children's Anklets As long as they last, Now . . .	5c	LADIES' Fabric Gloves Come and take your choice at . .	10c
LADIES' Wash Dresses Former 98c value. Buy Now!	3 For \$1.00	LADIES' Rayon Panties All sizes and here's a bargain	10c
Men's and Boys Nainsook Unions Here is a group of odd sizes for	10c	Men's Pure Irish Linen Caps Regular 49c to go now at . .	25c
Men's White Oxfords Here is a reg. \$3.98 values for	\$1.98	Men's Wash Suits Our greatest val. They're pre-shrunk	\$1.98

All Summer Piece Goods Greatly Reduced

Burrs DEPARTMENT STORE
Eastland's Progressive Department Store