

HOUSE GROUP ACCEPT TAX PROPOSITION

WASHINGTON, Mar. 26.—The house ways and means committee voted today to accept its tax subcommittee recommendation for a first year \$799,000,000 tax bill as the basis for public hearings to start next week.

AT THE COOKING SCHOOL



Mrs. Tucker's Shortening GOES FARTHER for ECONOMY

Left out of the report as a basis for consideration in hearings was the processing tax suggestion made by the President in his message to congress.

The report revealed for the first time the sub group was recommending railroads be placed under the new graduated corporation surplus tax, but be allowed to retain their present privilege of making consolidated returns. Experts said the railroads would probably not pay higher taxes than their present privilege of member predicted they might pay less.

Youth Is Quizzed In Man's Death

HOUSTON, March 23.—A 20-year old Houston youth was questioned today in connection with the slaying of R. W. Albert, 32, of Brenham, Texas, cheese salesman, whose slashed body was found Saturday night in the ice compartment of his truck.

Police said the youth admitted riding with the salesman from Hempstead to Eureka Saturday, but denied killing him.

Albert's skull was crushed and the jugular vein severed by two cuts across the throat. His truck was blood splattered, indicating he was cut while in the cab.

All Juarez Not Alcohol and Bars

EL PASO.—Not all Juarez industry is alcohol and saloons.

One of the largest cotton mills in Mexico, the Compania Industrial Rio Bravo, is located in Jarez.

Don Thomas Alvarez, gray-haired general manager of the mill, said the organization employed more than 150 workers.

Five thousand cotton spindles whirl day and night. To operate the plant at full capacity, a quarter of a million pesos worth of cotton must be had.

"We purchase our cotton from Juarez valley farmers," Alvarez said. "After the cotton is turned into cloth, the product is sold chiefly in the interior of Mexico."

Every day, the mill turns out about 25,000 yards of cloth. In terms of a single thread, daily production would be 74,960,000 yards long, or 42,585 miles, enough to circle the globe almost twice.

Britain to Back Pledge to Help France, Belgium

LONDON, March 26.—Former Secretary Anthony Eden assured the house of commons today Britain would be strictly loyal to her pledge to help maintain the security of France and Belgium.

At the same time he insisted there is no military alliance of Britain with those countries.

Eden's address opened debate on foreign policy. He appealed to Chancellor Adolf Hitler to make constructive proposals to the Locarno powers so the Rhineland dispute could be adjusted peacefully.

HOUSTON, March 26.—Mutiny of 17 convicts at the Harlem farm of the Texas prison system, near Richmond, was quelled Tuesday by whippings, ordered by General Manager Jack Ellington, the Houston Press said it was informed today.

The mutiny, according to the Press, occurred after an investigation at the farm last Saturday by Ellington and three members of the Texas prison board. Convicts who rebelled were questioned by Ellington and the board about treatment of the men by prison guards, the Press said. The men said they had been abused.

Clean-Up Week Urged By Health Department Head

AUSTIN.—The State Department of Health will sponsor a Clean-Up Week, March 29 to April 5, according to Dr. John W. Brown, state health officer. He urges that every citizen in the state co-operate in this campaign to improve the appearance of the property, and promote the general welfare of the citizens.

This is Centennial year and thousands of persons will visit Texas, and Texas will be on parade for the approval of these visitors. If all property holders will repair and paint their buildings, and replace all weeds and rubbish with flowers and shrubs, a more favorable impression will be made on our visitors. Every effort should be made to have the best sanitation possible under local conditions.

The Centennial visitors will be in all parts of the state. City officials can help in this sanitation program by having a pure milk and water supply and by applying all known methods of preventing the spread of communicable diseases.

During this week special campaigns will be held to prevent fires, and to promote health among the Mexicans, and among the negroes. All should join together and make Texas the healthiest and most beautiful, and the cleanest state in the Union.

Youth Is Held In Extortion Plot

ATHEENS, Texas, March 26.—Sheriff Jess Sweeten arrested a 27-year-old Marchison man today for questioning regarding a threatening extortion note sent to Richard Ash, nurseryman of the Ash community, near here.

Sweeten said the filing of charges would be withheld pending determination if handwriting of the extortion note and a letter written by the suspect was that of the same person.

Canadians Warned Against Eye Strain

TORONTO, Ont.—Canada is in danger of becoming a nation of myopia, Ivan S. Nott, Toronto optometrist, believes.

Addressing the Optometrical Association of Toronto here, Nott said children were being allowed to ruin their eyesight by prolonged reading before their eyes can stand the strain.

Hagood Decision Appears Nearing

WASHINGTON, March 25.—A decision on the future military career of Maj. Gen. Johnson Hagood, retired from command of the Eighth Corps Area, for criticism of WPA, appeared near today after Maj. Gen. Frank Parker was

ordered in command of the Third Army. Parker, now commanding the First Infantry Division at Fort Hamilton, N. Y., was ordered to the new command coincident with a conference with Hagood and President Roosevelt as the president traveled south.

A Simple Thing

Would you try to mend a leak in a pipe without finding the hole? Then why try to treat disease without finding the cause? There is as much sense and reason in one as the other.

Don't waste another day. Find the cause of your trouble through Radiocast diagnosis and Chiropractic common sense way to mend it. Consultation free. Drs. Deis & Deis, Chiropractors, 503 S. Seaman, Eastland.—Adv.

140,000 Apply For State Pensions

AUSTIN, March 26.—Applications from 140,000 Texans, seeking old age assistance, today were reported on file here by Director Orville Carpenter.

Carpenter expected many additional applications in view of the 300,000 blanks distributed. The director said case investigators were working with all possible speed to facilitate payments. Schools are being conducted among

the 300 investigators, test them methods of approach. "Payments will start just soon as investigators complete their work as required by law, hope to approve applications for July 1," Carpenter said.

WFAA
10 to 11 A. M.
MONDAY, MARCH 23

WORLD-WIDE BROADCAST

Sponsored by
General Electric Co.

G-E ORCHESTRA of thirty pieces... RICHARD BONELLI, Metropolitan Opera baritone... "THE REVELERS"... G-EMAL CHORUS of 30 Voices... "THE SIX SINGING VIOLINS" Interesting talks by heads of G-E "House of Magic" and high executives of General Electric Co.

Harper Music Company
Eastland

LOWER PRICES ON OVERALLS - AT - PENNEY'S



Super Big Mac OVERALLS

Sanforized Shrunk! For Men!

Now 98c

Extra sizes at no extra cost! Tough... F...

Best quality blue denim, bar tacked and triple s. Cut full for working ease! Parva buckles—do not dig in at the shoulder, bend or break in laundering! Turned in seams! Sanforized! They won't shrink!

Boys' OXHIDE NOW

49c

Men's OXHIDE NOW

69c

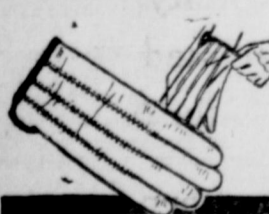

GLOVES

Horseshide! Driver style!

59c

Yellow side horseshide!... tough and flexible! Won't stiffen after becoming wet! Hard wearing!

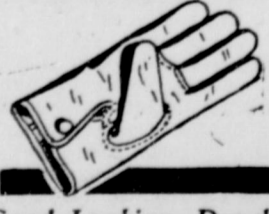

GLOVES

for men!

69c pair

Drivers' style, snap wrist! Good quality horseshide. Keystone thumb. Back of hand decorated!

PENNEY'S

J. C. PENNEY COMPANY, Incorporated

AS A TEXAN—WHAT WOULD YOU SAY?



THIS PICTURE TELLS THE STORY of the defense of the Alamo, one hundred years ago. On March 3, 1836, 181 poorly-armed Texas patriots prepared to face certain defeat against another attack of the Mexican forces, 3,500 strong. The brave Texas commander, Colonel William B. Travis, drew a line on the ground, in front of his soldiers, with his sword. He asked every man who wished to remain and die fighting like a hero to step across the line. As a Texas soldier, what would you have replied? See the sketch to the right.

WILL YOU FACE CERTAIN DEATH IN DEFENSE OF TEXAS OR ESCAPE?



?

(What would you say? Write your answer in 25 words or less on the coupon below.)



Girls! Boys! Women! Men! Enter this great Texas Centennial Contest!

DON'T wait! Send in your entry today! Everyone has a chance to win a big cash prize! Loads of fun—and educational, too!

There will be nine contests... one contest every week for nine weeks. Every week there will be awarded 59 cash prizes... \$5,000 in all! Watch next Friday's paper for next week's contest. You will want to compete for the cash

prizes in each of these contests!

General Foods, makers of the famous Post Cereals, is happy to sponsor this unique contest to help promote greater interest in, and better understanding of, Texas history. General Foods has a particular interest in this glorious history because C. W. Post, who originated the Post Cereal line, was a son of Texas.

THE ALL-STAR FAVORITE CEREALS OF THE LONE STAR STATE!

Crisp, crunchy Grape-Nuts has a rich, nut-like flavor all its own—no other cereal is like it! Add two teaspoonsfuls of tempting Grape-Nuts, with whole milk or cream and fruit, provide more varied nourishment than many a hearty meal. That makes it economical to serve!

POST TOASTIES—the better corn flakes, toasted double-cring—delicious nut-brown flakes, helps supply needed bulk.

POST'S 40% BRAN FLAKES—delicious nut-brown flakes, helps supply needed bulk.

POST'S WHOLE BRAN—tempting full-strength bran, in its most palatable form, helps relieve constipation due to insufficient bulk.

GRAPE-NUTS FLAKES—the famous food Grape-Nuts in flake form.

HUSKIES—for breakfast—the new whole wheat flakes with a brand-new flavor.

C. W. POST, A SON OF TEXAS, ORIGINATED POST CEREALS

(Write answer here on a sheet of paper—in 25 words or less)

Centennial Contest, P. O. Box No. 1616, Dallas, Texas

Here is my entry in the Texas Centennial Contest. I enclose a package top, from one of the Post Cereals shown on the left.

Name _____ A-69

Street _____

City _____ State _____

Envelope containing this coupon must be post-marked not later than midnight of April 10, 1936.

\$5,000 IN PRIZES!

59 PRIZES A WEEK FOR 9 WEEKS!

RULES

- 1 Read the question Col. Travis is asking, in the picture beneath the main illustration, then decide what your answer would be.
- 2 Write your answer on a sheet of plain paper or in the proper space in the coupon below.
- 3 Write your name and address on the paper or the coupon below.
- 4 Attach your entry to one package top from any one of the six Post Cereals shown below and mail to Centennial Contest, P. O. Box No. 1616, Dallas, Texas.
- 5 Prizes will be awarded for the answers which, in the opinion of the judges, best express the spirit of devotion, bravery and self-sacrifice that characterized the early Texas patriots. Literary skill or "fancy" writing will not count.
- 6 Judges in the Texas Centennial contest will be Mr. S. W. Papert, President, Texas Daily Press League; Mr. C. C. Maes, General Manager, Houston Post; and Mr. Victor H. Schoffelmayer, President, Texas Geographic Society. All entries shall become the property of General Foods and may be used as it sees fit. All decisions of the judges will be final. In the event of ties, duplicate prizes will be awarded.
- 7 Entries in this week's contest must be postmarked not later than midnight of April 10, 1936.
- 8 Winning a prize in this week's contest will not disqualify you from competing for cash prizes in the eight succeeding contests. You can enter every week.
- 9 No employee of General Foods, or member of his or her family may compete in these contests.

59

CASH PRIZES EVERY WEEK!

FIRST PRIZE \$100.00
SECOND PRIZE 75.00
THIRD PRIZE 50.00

Ten Prizes of \$10.00 each
Forty-Six Prizes of \$5.00 each

FREE! To everyone who enters this Texas Centennial Contest! A monochrome reproduction of this beautiful picture of the defense of the Alamo drawn by the famous artist, Norman Price. Size 9 x 12 inches. Suitable for framing. (There'll be a new picture each week for nine weeks. If you want the picture without entering the contest, just send your name and address with one top from any family-size Post Cereal package. Your picture will be mailed without delay.)



FOOD NEWS for Thrifty SHOPPERS

PIPKIN'S SPECIAL IS ALWAYS



Really FRESH
Coffee!

That's the thing that counts when it comes to coffee! And all Piggly Wiggly coffees ARE fresh, delivered weekly, and guaranteed to return your money if they don't satisfy! Buy now!

PIPKIN SPECIAL
Lb. 17c

OTHER BRANDS
Folger's 1 lb. 29c
Folger's 2 lbs. 57c
Maxwell House . lb. 27c

THE QUALITY TELLS IN FINE FLOUR EVERY TIME!



PIPKINS BEST
6 pound bag 32c
12 pound bag 59c
24 pound bag 95c
48 pound bag \$1.85

Attend the
KITCHEN CHAUTAUQUA,
Roof Connellee Hotel,
TODAY and TOMORROW!

MRS. HOWARD is featuring
PIGGLY WIGGLY Products!



Mrs. Johnetta Howard

SUGAR Pure Cane 10 pound bag 53c

WHITE CHICKEN TUNA Can 15c	BLISS TEA 1 Pound 13c 1/4 Pkg.
WHITE SWAN LUNCHEON PEAS Small—Tender—Tasty No. 1 Can 13c No. 2 Can 18c	MACKEREL 3 Tall Cans 25c
	American SARDINES 2 Cans 9c

PRUNES No. 10 Cans (Gallon) 27c

HERSHEY'S COCOA 1 Pound Can 12c	GRAPE JUICE Welch's Pint 18c
GRAPEFRUIT JUICE Deer Brand, Texas Sweet Can 6c	GREEN BEANS Deer Brand 3 No. 2 Cans 25c

PEACHES Table Fruit in Syrup 2 Large cans 35c

SPAGHETTI Hurff's Prepared 2 Cans 13c	Kellogg's WHEAT KRISPIES Pkg. 10c
PIMENTOS 7-ounce Can 10c	PEP 3 Pkgs. 19c

GRAPE JUICE Welch's Pint 18c

TOMATO COCKTAIL Van Camp Large Can 10c	SPINACH Deer Brand 3 No. 2 Cans 25c
GREENS Mustard, Turnip 2 No. 2 Cans 17c	Lovely Jell GELATINE 3 Pkgs. 10c

SHORTENING 8 pound carton 98c

HOT SPRINGS BEVERAGES—Ginger Ale, Orange Soda, Lime Rickey, Club Soda 24 Ounce Bottle 10c	Plus Deposit	PRUNES Fancy Apples 2 Pound 5c 2 Lbs. 25c
---	--------------	---



OXYDOL Large package 22c
CLEAN QUICK 5 Pound Box 35c
O. K. SOAP 7 Bars 25c
P. & G. SOAP 6 Big Bars 25c

CORN Locust Blossom SUGAR 3 No. 2 cans 25c

PEAS Early June 3 No. 2 cans 25c

TOMATOES Standard 4 No. 2 cans 25c

K. C. Baking Powder 50-oz. can 33c 25-oz. can 17c

Fresh Foods
FOR HEALTHFUL MEALS!
Stock Up Now,
While Prices Are Low!
Take advantage of our special savings on fresh vegetables and canned goods. The wise housewife will select many bargains in health foods for the kitchen from Piggly Wiggly this week!



Head Lettuce

Large, solid, leafy heads, received fresh daily for your satisfaction. Perfect for salads. Buy several at this low price. 2 large heads 9c

Season's finest fresh vegetables	
TOMATOES Special 2 lbs. 30c	
CAULIFLOWER, Solid white medium size, ea. 15c	
Carrots, Radishes, Green Onions, Beets 3 bu. 10c	
ORANGES doz. 21c	
CABBAGE lb. 1 1/2c	CELERY stalk 13c
APPLES, extra fancy Winesap doz. 30c	
POTATOES, U. S. No. 1, Red 10 lbs. 19c	

SPECIAL ON QUALITY MEATS



Again you get the benefit of every saving in Piggly Wiggly bargain meat prices! Now, thanks to Piggly Wiggly you don't have to skimp on meats in your home. Watch weekly for Piggly Wiggly new low meat prices . . . save handsomely by buying meats of quality cut at savings prices!

Finest grain-fed steer cuts, tender and juicy!
STEAK Round and Loin Lb. 25c

Center cut, lean and tender
LAMB CHOPS lb. 32c

How about liver and bacon tonight?
LIVERS, Beef cut lb. 19c

All center cuts	End Cuts
PORK CHOPS lb. 27c	PORK LOINS lb. 23c

BEEF ROAST 18c
Cut from young tender beef Special—Pound

Mrs. Tucker's SHORTENING 1-lb. carton 15c

COLD MEATS
Boloney . . lb. 15c
Beef Loaf lb. 38c

Sliced BACON lb. pkg. 30c

Plenty Nice Dressed Hens lb. 20c

Longhorn Cheese lb. 23c

PIPKIN BROS.

PIGGLY WIGGLY

EASTLAND

Letters Enrich Civil War Lore

By United Press
BERKELEY, Cal.—A packet of love letters, revealing a Civil War romance, and throwing new light on the battle of Missionary Ridge,

has come into the possession of the Bancroft Library of the University of California. They will be used as a new historical source for various phrases of the Civil War. An interesting aspect of the letters is the fact that they were written by a Union colonel, Richard Realf, who had been a protégé of Lady Byron, kin of the

great English poet. Much of the literary as well as historical value of the letters is believed to have resulted from Realf's association with the Byron family. Realf, colonel of the 83th Illinois infantry and aid-de-camp to General Lytel, was one of a group of Civil War officers who entered into correspondence with a group of young women at Washington

Center, Ill., as a means of keeping up their morale at the front through the war years. Realf's particular "marraine" was a young woman, who now is Mrs. Sophie Leonard, an aged resident of Oakland, Cal. It was only because of the historical value of the letters that she turned them over to the library. Besides many other intimate aspects of the Civil War, Realf particularly describes the battle of Missionary Ridge in such a detailed and colorful manner as to throw entirely new light on it. In the end the war-time romance never culminated. Mrs. Leonard married and came to

California. Later Realf was assigned to the Presidio at San Francisco, but met a tragic death.

AT THE COOKING SCHOOL



COOKING EXPERTS Recommend Mrs. Tucker's Shortening

COMING FREE



THEATRE ON WHEELS!

FRIDAY, March 27, 8.00 P. M.
East Commerce—Vacant Lot
Back of Eastland National Bank Bldg.

SEE AND HEAR THIS WONDER ON WHEELS present, for your entertainment, a program of interesting and exciting talking motion pictures.

THE MOST UNUSUAL THING EVER ON THE STREETS OF THIS CITY
The only one of its type in this section of the country. Brought to you through the courtesy of

HARVEY CHEVROLET CO.
EASTLAND

FREE—Don't Miss This!

EASTLAND STEAM



PHONE 101

LET OUR TELEPHONE *Be Your* **CLOTHES LINE**



Mrs. Howard will tell you at the Cooking School the importance of Steam Laundering.

Frank Roy, Prop.

GENERAL ELECTRIC

MORE "COLD" WITH 40% LESS CURRENT



THE REFRIGERATOR THAT DEFIES TIME!

GENERAL ELECTRIC

G-E Monitor Top Models, G-E Flatop Models

- Now you can have bigger savings than ever with a new G-E Refrigerator. New General Electric Refrigerators use 40% less current and have double the cold producing capacity of 1930 models.
- All-steel cabinets with all modern convenience features.
- "Ageless" sealed-in-steel mechanism that requires no attention—not even oiling.
- 5 Years Performance Protection for only \$1 a year on Monitor Top, Flatop and Litop models.

ALL THE NEW 1936 MODELS FEATURED AT THE COOKING SCHOOL THURSDAY, FRIDAY AND SATURDAY!

HARPER MUSIC & BATTERY CO
212 West Main Street Phone 335 Eastland

Mrs. Johnetta Howard knows the importance of Perfect Bread with EVERY Meal or on any occasion!

SHE WILL VOUCH FOR THE PURITY OF

BUTTER-NUT (White)

MEL-O-TOAST (Egg Bread)

WHEAT BREAD (Whole Wheat or White Flour)

Smooth texture. Crisply crusted. Easy to perfect bread for toasting. Sandwiches taste better when they're made with it. And buttered, it's the sort of bread that makes you want more... every time! And every loaf's the same. Made according to the same high standards. Baked in the same gleaming kitchens. Mixed by the same bakers who know how to make bread so much better! Try it, TODAY!

Every Slice PERFECT

J. U. JOHNSON'S
CELOPHANE WRAPPED
FRUIT PIES
5c Are Delicious and Wonderful! They're A Hit! 5c
Flavors of Apple, Pineapple, Raisin, Apricot, Mince and Cherry

Eastland Bakery Products at Your Favorite Grocery
Baked in the Home Bakery of

EASTLAND BAKERY
EASTLAND, TEXAS

MRS. HOWARD KNOWS THE COMFORTS OF—

LIVABLE INTERIORS

When you realize that all of the joy of freshly painted and decorated rooms is topped these days, by improvements in dozens of ways, you begin to see why so many people are remodeling within as well as without. Improved materials and guaranteed Pickering quality and workmanship, make prompt action wise.

A Visit Will Give You Newer Ideas On Costs and Materials

Beautiful Patterns in

WALL PAPER

See Our Display!

DO ALL YOUR **PAINTING** AND VARNISHING

with **TRUE'S 100% PURE PAINT**

EXPERT ADVICE without Cost or Obligation

Ask About Re-roofing, Re-painting on Our Time Payment Plan!

PICKERING LUMBER SALES CO.
Eastland Phone 140

Mrs. Howard says:



Mrs. Johnetta Howard

PROTECTION



AT LOW COST!

Your valuables deserve the best protection against loss, fire or theft. And the best protection is not expensive. A Safety Deposit Box at the Eastland National Bank cost a very little a year, and the assurance that its possession gives you is worth more than the small charge.

Three Sizes:
\$2.20 \$3.30 \$4.40
Per Year

“Every woman should have her own personal bank account. A checking account is the best way to pay your bills.”

EASTLAND NATIONAL BANK

COOKING SCHOOL



Rev. Ben Forbes of Weatherford filled his regular appointment here Saturday and Sunday.

The Camp Fire Girls and their sponsors, Mrs. Lilly Gibson and Mrs. Bennett Goodloe, and the Goodloe Rounders went to Liberty Friday night where the girls rendered five of their famous funny farces and the boys put on their negro minstrel to a large and appreciative audience.

Nine dollars and sixty-five cents was realized from the entertainment, of which \$8 was added to the piano fund.

A large crowd met in the home of Mrs. India Crain Tuesday night to hear the string band practice.

Mrs. Crain served delicious homemade candy and popcorn balls to the guests.

We are glad to report Mrs. Nannie Davis able to be up after several days' illness.

Junior Crain is able to be up and about after several days' confinement to his room on account of being injured by a car striking him some time ago.

J. W. Minnick and son, J. R.

UNITY

and children visited friends in Stephenville Saturday.

Mrs. Claude Cole and Miss Hermie Singleton were shopping in Gordon Tuesday.

Hale Foster of Strawn spent the week-end here in the homes of friends and relatives.

Mrs. P. R. Kirby and little daughter, May Beth, of Stephenville visited here last week in the home of Mr. and Mrs. J. W. Minnick.

Mrs. J. R. Winnick of Strawn who was a guest in the home of Mrs. Martha Heath of Mingus spent Friday night in the home of her nephew, George Foster, and family.

Mr. and Mrs. Don Biggers of Stephenville were in our community Friday afternoon in interest of his candidacy.

Mrs. T. E. Hale spent part of last week in Strawn and attended the Baptist revival conducted by Rev. S. P. Culpepper of Stephenville and W. H. Rucker, pastor of Strawn Baptist Church.

Mrs. J. I. Aldridge and little son, J. I. Jr., left Tuesday night for their home at Eunice, N. M., after several weeks' visit here in the home of her parents, Mr. and Mrs. J. W. Minnick, and other relatives.

Several from this place attended the funeral of John Smith at Huckabay Friday afternoon.

Mr. and Mrs. Bennett Goodloe

and children visited friends in Stephenville Saturday.

Mrs. Claude Cole and Miss Hermie Singleton were shopping in Gordon Tuesday.

Hale Foster of Strawn spent the week-end here in the homes of friends and relatives.

Mrs. P. R. Kirby and little daughter, May Beth, of Stephenville visited here last week in the home of Mr. and Mrs. J. W. Minnick.

Mrs. J. R. Winnick of Strawn who was a guest in the home of Mrs. Martha Heath of Mingus spent Friday night in the home of her nephew, George Foster, and family.

Mr. and Mrs. Don Biggers of Stephenville were in our community Friday afternoon in interest of his candidacy.

Mrs. T. E. Hale spent part of last week in Strawn and attended the Baptist revival conducted by Rev. S. P. Culpepper of Stephenville and W. H. Rucker, pastor of Strawn Baptist Church.

Mrs. J. I. Aldridge and little son, J. I. Jr., left Tuesday night for their home at Eunice, N. M., after several weeks' visit here in the home of her parents, Mr. and Mrs. J. W. Minnick, and other relatives.

Several from this place attended the funeral of John Smith at Huckabay Friday afternoon.

Mr. and Mrs. Bennett Goodloe

KOKOMO

A nice rain fell here Sunday night and supplied much needed stock water. It certainly was appreciated by all.

Miss Opal Fay Leach and Mr. Snider of Lone Star were united in marriage last Thursday. Best wishes of their many friends go with them.

A large crowd enjoyed a nice musical at the local schoolhouse Friday night, given by some entertainers from Mangum.

Rev. Willie Skaggs filled his regular appointment here Sunday.

WIND WITCHERY WINS



Exerting all her charms to draw every breath of wind to her sails, C. A. Hansen's 49-foot schooner, Water Witch, beat home a field of the nation's finest craft in the race for the Sir Thomas Lipton Challenge Cup off Miami. Here's the greyhound of the sea, winner of the recent Miami-Nassau race, pictured from the air during the Lipton event.



Mrs. Howard will tell you how good they are. We will prove it with every Seiberling we sell you! See our display at the Kitchen Chautauqua!

THE SAFEST STORY EVER TOLD

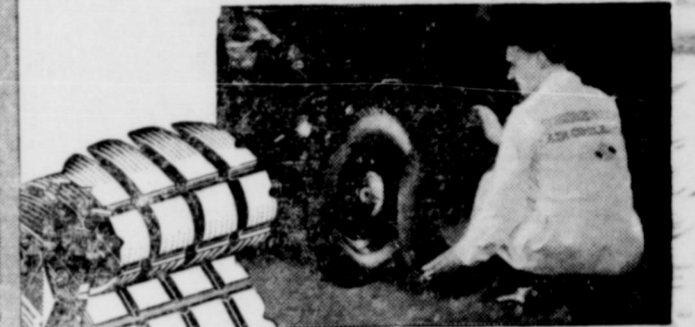

AIR-COOLED TWO-TREADS The patented holes which give off destructive heat generated internally in all tires have another important function. As the first tread wears off the holes become grooves forming the second anti-skid tread.

Police records plainly show that more automobile accidents are caused from skidding on smooth, badly worn tires than from any other form of tire failure. When a tire has lost its tread, when it has become smooth and dangerous it should be discarded at once, even though it may have considerable smooth tread rubber left.

Buy Two-Tread SEIBERLING Tires They CAN'T WEAR SMOOTH! Thousands of motorists are equipping their cars with new TWO-TREAD Seiberlings, because they want the added safety and extra long mileage that the second tread gives them.

Come in today and let us show you this amazing tire... another miracle of this miraculous age we live in!

SEIBERLING TWO TREAD AIR COOLED TIRES

Ask About Our Time Payment Plan JIM HORTON TIRE SERVICE

East Main and Ranger Highway Eastland

"Another new dress, Jane? I'm sure you own the largest wardrobe in our town! You are always the best dressed girl in town! I just can't understand how you keep within a budget of any kind!"



"Being Well Dressed is a Matter of Wearing Clean Clothes!"

"So you still claim that it's all a matter of cleaning. I never knew that it made so much difference. But I'm going to take your word for it, and try



—Then watch your wardrobe laurels."

Mrs. Howard says:

Try Sanitone at Modern Dry Cleaners & Dyers. See for yourself how amazingly new each garment grows, how clearly colors come back to life, how soft and alive wools become, how the richness and lustre of silk and satin returns, and enjoy Modern Dry Cleaners' low prices as well.

SPECIAL ATTENTION TO FINE FABRICS WITH SANITONE CLEANING!

MODERN DRY CLEANERS & DYERS

EVERY EMPLOYEE A CRAFTSMAN South Seaman Street Phone 132 Eastland

MARCY LEE

Mrs. Howard

Lecturer at the Kitchen Chautauqua, Features These Lovely

MARCY LEE DRESSES

JUST SEE OUR DISPLAY THERE!

\$1.95

and \$2.95



HOLLYWOOD'S FAVORITES



MOJUD Clari-phane SILK STOCKINGS

RINGLESS - STREAKLESS SHADOWLESS 89c to \$1.95

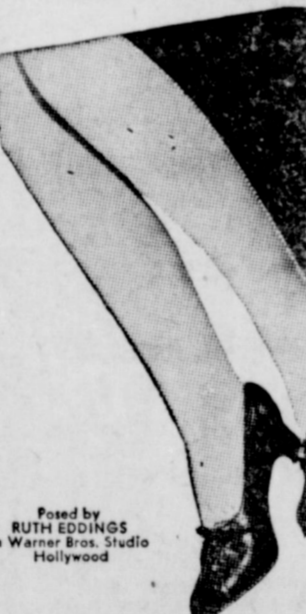

Posed by RUTH EDDINGS Warner Bros. Studio Hollywood

Mojud "Screenlite" Shades are created by Orry-Kelly, designer of fashions worn by Warner Bros. stars.

Sally Sage HOSIERY

Made by Mojud

- Ringless • Streakless • Shadowless

—full-fashioned and worth more, but NOW only

69c

See Our Display at the

COOKING SCHOOL

The FASHION

North Side Square Eastland, Texas

First Aid

for

Constipation

Nyal Mineral Oil



A non-habit forming relief for constipation and irregular movements. Pure, tasteless and odorless.

Full Pint 59c

Corner Drug Store Eastland

FREE! about STOMACH TROUBLE

Explains the marvelous relief treatment which is bringing amazing relief. Sold on fractional money-back guarantee. PRICELESS INFORMATION —for those suffering from STOMACH OR DUODENAL ULCERS, DUE TO HYPER-ACIDITY—POOR DIGESTION, ACID DYSPEPSIA, SORE STOMACH, GASTRITIS, HEARTBURN, CONSTIPATION, BAD BREATH, SLEEP-LESSNESS OR HEADACHES, DUE TO EXCESS ACID.

Sold Exclusively By Corner Drug Store Phone 588 Main & Lamar

AT THE COOKING SCHOOL

Mrs. Tucker's Shortening Made EXCLUSIVELY from CHOICE COTTONSEED OIL

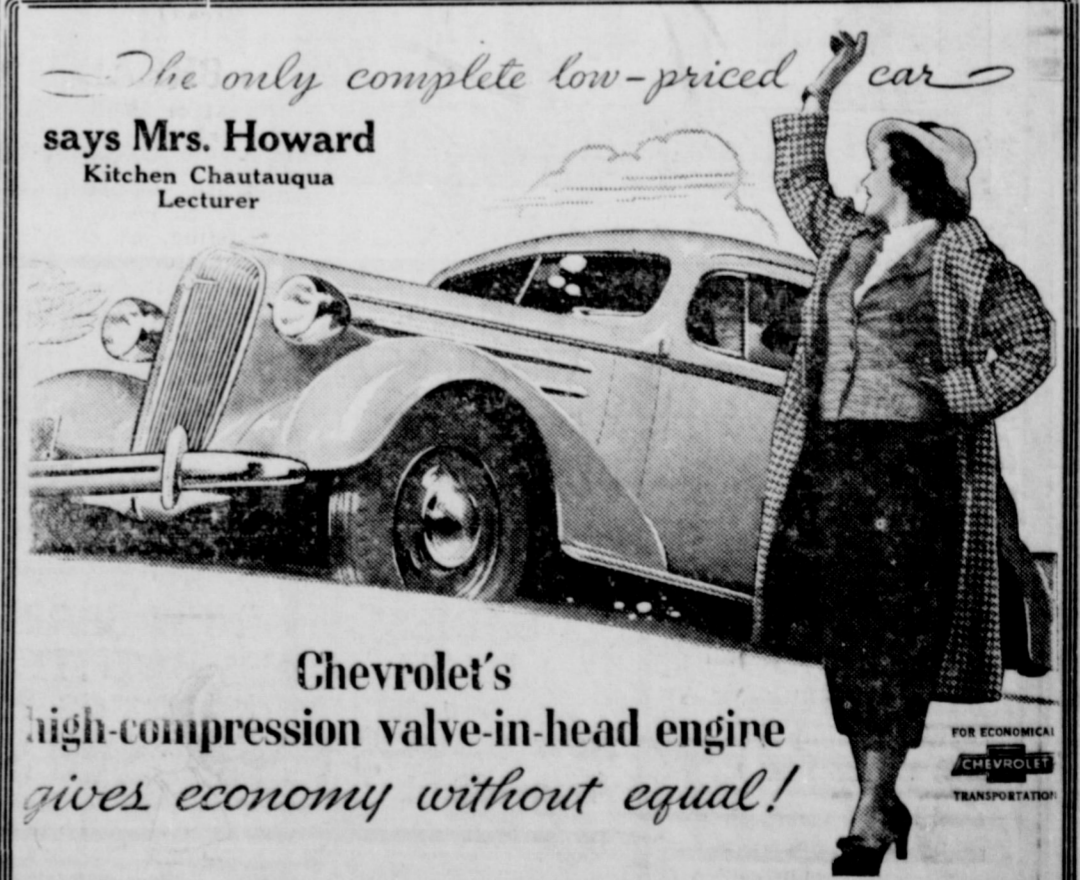

The only complete low-priced car says Mrs. Howard Kitchen Chautauqua Lecturer

Chevrolet's high-compression valve-in-head engine gives economy without equal!

—every test PROVES it's more economical... every CHEVROLET owner KNOWS it's more economical... and every person will readily understand these simple A—B—C reasons why it IS more economical. SEE IT ON DISPLAY AT THE COOKING SCHOOL!

HARVEY CHEVROLET CO.

Phone 565 115 East Main Street Eastland

Letters Enrich Civil War Lore

By United Press
BERKELEY, Cal.—A packet of love letters, revealing a Civil War romance, and throwing new light on the battle of Missionary Ridge,

has come into the possession of the Bancroft Library of the University of California. They will be used as a new historical source for various phrases of the Civil War. An interesting aspect of the letters is the fact that they were written by a Union colonel, Richard Realf, who had been a protégé of Lady Byron, kin of the

great English poet. Much of the literary as well as historical value of the letters is believed to have resulted from Realf's association with the Byron family. Realf, colonel of the 88th Illinois infantry and aid-de-camp to General Lytel, was one of a group of Civil War officers who entered into correspondence with a group of young women at Washington

Center, Ill., as a means of keeping up their morale at the front through the war years. Realf's particular "marraine" was a young woman, who now is Mrs. Sophie Leonard, an aged resident of Oakland, Cal. It was only because of the historical value of the letters that she turned them over to the library. Besides many other intimate aspects of the Civil War, Realf particularly describes the battle of Missionary Ridge in such a detailed and colorful manner as to throw entirely new light on it. In the end the war-time romance never culminated. Mrs. Leonard married and came to

California. Later Realf was assigned to the Presidio at San Francisco, but met a tragic death.

COMING FREE



THEATRE ON WHEELS!

FRIDAY, March 27, 8.00 P. M.
East Commerce—Vacant Lot
Back of Eastland National Bank Bldg.

SEE AND HEAR THIS WONDER ON WHEELS present, for your entertainment, a program of interesting and exciting talking motion pictures.

THE MOST UNUSUAL THING EVER ON THE STREETS OF THIS CITY
The only one of its type in this section of the country.
Brought to you through the courtesy of

HARVEY CHEVROLET CO.
EASTLAND

FREE—Don't Miss This!

EASTLAND STEAM



PHONE 101

LET OUR TELEPHONE *Be Your* **CLOTHES LINE**



Mrs. Howard will tell you at the Cooking School the importance of Steam Laundering.

Frank Roy, Prop.

GENERAL ELECTRIC

MORE "COLD" WITH 40% LESS CURRENT



THE REFRIGERATOR THAT DEFIES TIME!

G-E Monitor Top Models, G-E Flatop Models

- Now you can have bigger savings than ever with a new G-E Refrigerator. New General Electric Refrigerators use 40% less current and have double the cold producing capacity of 1930 models.
- All-steel cabinets with all modern convenience features.
- "Ageless" sealed-in-steel mechanism that requires no attention—not even oiling.
- 5 Years Performance Protection for only \$1 a year on Monitor Top, Flatop and Liftop models.

ALL THE NEW 1936 MODELS FEATURED AT THE COOKING SCHOOL THURSDAY, FRIDAY AND SATURDAY!

HARPER MUSIC & BATTERY CO

212 West Main Street Phone 335 Eastland



Mrs. Johnetta Howard knows the importance of Perfect Bread with EVERY Meal or on any occasion!

SHE WILL VOUCH FOR THE PURITY OF

- BUTTER - NUT** (White)
- MEL-O-TOAST** (Egg Bread)
- WHEAT BREAD** (Whole Wheat or White Flour)

Smooth texture. Crisply crusted. Easy to perfect bread for toasting. Sandwiches taste better when they're made with it. And buttered, it's the sort of bread that makes you want more... every time! And every loaf's the same. Made according to the same high standards. Baked in the same gleaming kitchens. Mixed by the same bakers who know how to make bread so much better! Try it, TODAY!

Every Slice PERFECT

J. U. JOHNSON'S
CELOPHANE WRAPPED
FRUIT PIES
5c Are Delicious and Wonderful! They're A Hit! 5c
Flavors of Apple, Pineapple, Raisin, Apricot, Mince and Cherry

Eastland Bakery Products at Your Favorite Grocery
Baked in the Home Bakery of

EASTLAND BAKERY
EASTLAND, TEXAS

MRS. HOWARD KNOWS THE COMFORTS OF—

LIVABLE INTERIORS

When you realize that all of the joy of freshly painted and decorated rooms is topped these days, by improvements in dozens of ways, you begin to see why so many people are remodeling within as well as without. Improved materials and guaranteed Pickering quality and workmanship, make prompt action wise.

A Visit Will Give You Newer Ideas On Costs and Materials

Beautiful Patterns in

WALL PAPER

See Our Display!

DO ALL YOUR **PAINTING** AND VARNISHING

with **TRUE'S 100% PURE PAINT**

Ask About Re-roofing, Re-painting on Our Time Payment Plan!

EXPERT ADVICE without Cost or Obligation

PICKERING LUMBER SALES CO.
Eastland Phone 140

Mrs. Howard says:



Mrs. Johnetta Howard

PROTECTION



AT LOW COST!

Your valuables deserve the best protection against loss, fire or theft. And the best protection is not expensive. A Safety Deposit Box at the Eastland National Bank cost a very little a year, and the assurance that its possession gives you is worth more than the small charge.

Three Sizes:
\$2.20 \$3.30 \$4.40
Per Year

"Every woman should have her own personal bank account. A checking account is the best way to pay your bills."

EASTLAND NATIONAL BANK

COOKING SCHOOL

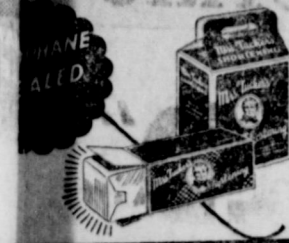

...Tucker's Shortening

WOMEN'S ELECTRIC WORKS

Expert Service in Everything Electrical

Hotel Garage

EXACO PRODUCTS Garage and Tire Service at Main Phone 42

UNITY

Rev. Ben Forbes of Weatherford filled his regular appointment here Saturday and Sunday.

The Camp Fire Girls and their sponsors, Mrs. Lilly Gibson and Mrs. Bennett Goodloe, and the Goodloe Rounders went to Liberty Friday night where the girls rendered five of their famous funny farces and the boys put on their negro minstrel to a large and appreciative audience.

A large crowd met in the home of Mrs. India Crain Tuesday night to hear the string band practice.

We are glad to report Mrs. Nannie Davis able to be up after several days' illness.

Junior Crain is able to be up and about after several days' confinement to his room on account of being injured by a car striking him some time ago.

Minnick, of Iraan, and George Foster, were Stephenville visitors Tuesday.

Mrs. M. N. Singleton spent Wednesday night at Ranger in the home of her son, Jodie Singleton and family.

Mr. and Mrs. George Foster visited at Strawn Thursday in the home of her sisters, Mrs. Mabel Foster and Mrs. Bill Havens.

The string band of Strawn with their leader, E. W. Lewis, passed through here Saturday en route to Dublin, where they broadcast a splendid program from Baxter's studio. Those in this community who have a radio enjoyed very much the program and hope to soon have the privilege of hearing them again.

Jack Foster and B. Davis made a business trip to Stephenville Thursday.

Mrs. J. I. Aldridge and little son, J. I. Jr., left Tuesday night for their home at Eunice, N. M., after several weeks' visit here in the home of her parents, Mr. and Mrs. J. W. Minnick, and other relatives.

Several from this place attended the funeral of John Smith at Huckabay Friday afternoon.

Mr. and Mrs. Bennett Goodloe

and children visited friends in Stephenville Saturday.

Mrs. Claude Cole and Miss Hermie Singleton were shopping in Gordon Tuesday.

Hale Foster of Strawn spent the week-end here in the homes of friends and relatives.

Mrs. P. R. Kirby and little daughter, May Leta, of Stephenville visited here last week in the home of Mr. and Mrs. J. W. Minnick. Mrs. Kirby is a sister of Mrs. J. R. Winnick of Iraan, who was a guest in the Minnick home.

Mrs. Martha Heath of Mingus spent Friday night in the home of her nephew, George Foster, and family.

Mr. and Mrs. Don Biggers of Stephenville were in our community Friday afternoon in interest of his candidacy.

Mrs. T. E. Hale spent part of last week in Strawn and attended the Baptist revival conducted by Rev. S. P. Culpepper of Stephenville and W. H. Rucker, pastor of Strawn Baptist Church.

KOKOMO

A nice rain fell here Sunday night and supplied much needed stock water. It certainly was appreciated by all.

Miss Opal Fay Leach and Mr. Snider of Lone Star were united in marriage last Thursday. Best wishes of their many friends go with them.

A large crowd enjoyed a nice musical at the local schoolhouse Friday night, given by some entertainers from Mangum.

Rev. Willie Skaggs filled his regular appointment here Sunday.

HOLLYWOOD'S FAVORITES



MOJUD Clari-phane SILK STOCKINGS

RINGLESS - STREAKLESS SHADOWLESS 89c to \$1.95

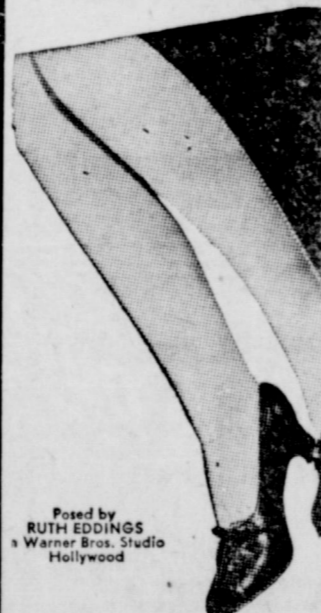

Posted by RUTH EDWARDS Warner Bros. Studio Hollywood

Mojud "Screenlite" Shades are created by Orry-Kelly, designer of fashions worn by Warner Bros. stars.

Sally Sage HOSIERY

Made by Mojud

- Ringless • Streakless • Shadowless

—full-fashioned and worth more, but NOW only

69c

See Our Display at the

COOKING SCHOOL

The FASHION

North Side Square Eastland, Texas

WIND WITCHERY WINS



Exerting all her charms to draw every breath of wind to her sails, C. A. Hansen's 49-foot schooner, Water Witch, beat home a field of the nation's finest craft in the race for the Sir Thomas Lipton Challenge Cup of Miami. Here's the greyhound of the sea, winner of the recent Miami-Nassau race, pictured from the air during the Lipton event.

A large crowd attended. Business session was held and Jesse Parker was elected church clerk. There was also singing in the afternoon.

A number of the school pupils here had the privilege of attending the Fat Stock Show in Fort Worth Monday of last week.

S. F. Hendricks and son, June, motored to Cisco Tuesday to visit D. A. Jones of Woodson, who is being treated at the Brown Sanitarium.

Finis Johnson and family of Flatwood visited C. D. Everton and family Sunday.

Mr. and Mrs. Levi Harrison of New Hope visited her parents, Mr. and Mrs. W. A. Powers, Monday.

Mr. and Mrs. Levi Harrison and son, Fernon, of the New Hope community, returned Friday from Merkel where they attended the Harrison reunion at the home of Mr. and Mrs. W. A. Harrison. All enjoyed a fine lunch and after lunch Fernon Harrison entertained the folks with a reading, "The Pioneer Speaks." Also Miss Hatie Mae Gentles recited a reading entitled "Aunt Lindie." Then they finished the day kodaking. Those present were Mr. and Mrs. Levi Harrison and son Fernon, Gorman; Mr. and Mrs. W. A. Harrison and son J. W., Mr. and Mrs. Lynward Harrison and little daughter Patsy Sue, Mr. and Mrs. Clovis Harrison, Mr. and Mrs. D. W. Rodgers and three children, J. D., Elvis and Ima Jean, Mr. and Mrs. John Swimrey, Elmer Harrison and two sons, Don and Billie, Mr. and Mrs. Elgin Riggs and little son, L. E., all of Merkel; Mr. and Mrs. Jesse Gentles and two children, Hattie Mae and Elmer, Huntsville, Ala.; Mr. and Mrs. Rob Frazier, Scottsboro, Ala.; Mr. and Mrs. Guy Vamlandingham and two children, Doris and Thelma, Orville Hartman and Mr. Nowell, all of Stanton, Texas.

GRANDVIEW

The fine rain that fell Sunday night was appreciated by all.

Miss L. V. Brown attended band practice at Gorman Monday night.

Mrs. Annis Mullinax, who has been visiting in the home of her brother and family, Mr. and Mrs. C. M. Prestidge, for the past three months, returned to her home at Palestine Monday.

Miss Eusa Linsley of Gorman transacted business here Tuesday morning.

Mr. and Mrs. W. A. Bagwell and sons, Johnnie and Joe, of Gorman, were dinner guests of Mr. and Mrs. Nick Duggan Sunday.

Miss Fanny Myrl Boucher spent the week-end with her parents, Mr. and Mrs. Bob Boucher, of Gorman.

Mr. and Mrs. Odie Monroe of Ranger were guests of Mr. and Mrs. Bill Simpson Monday night.

Several from here attended the Fat Stock Show at Fort Worth last week.

Mrs. Emmie Thurman, who has been on the sick list for several days, is some improved at this time.

AT THE COOKING SCHOOL

Mrs. Tucker's Shortening Made EXCLUSIVELY from CHOICE COTTONSEED OIL

First Aid

for Constipation

Nyal Mineral Oil



Full Pint 59c

Corner Drug Store Eastland

FREE! about STOMACH TROUBLE

Explains the marvelous Willard Treatment which is bringing amazing relief. Sold on tracheal tubes and stomachs.

Sold Exclusively By Corner Drug Store Phone 588 Main & Lamar



Mrs. Howard will tell you how good they are. We will prove it with every Seiberling we sell you! See our display at the Kitchen Chautauqua!

THE SAFEST STORY EVER TOLD

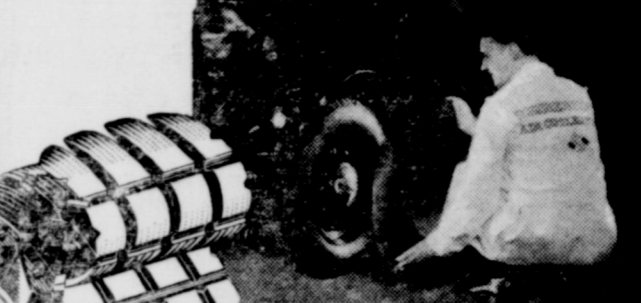

★ Police records plainly show that more automobile accidents are caused from skidding on smooth, badly worn tires than from any other form of tire failure. When a tire has lost its tread, when it has become smooth and dangerous it should be discarded at once, even though it may have considerable smooth tread rubber left.

Buy Two-Tread SEIBERLING Tires They CAN'T WEAR SMOOTH! Thousands of motorists are equipping their cars with new TWO-TREAD Seiberlings, because they want the added safety and extra long mileage that the second tread gives them. Come in today and let us show you this amazing tire... another miracle of this miraculous age we live in!

SEIBERLING TWO TREAD AIR COOLED TIRES

Ask About Our Time Payment Plan JIM HORTON TIRE SERVICE East Main and Ranger Highway Eastland

"Another new dress, Jane? I'm sure you own the largest wardrobe in our crowd! You are always the best dressed girl in town. I just can't understand how you keep within a budget of any kind!"



"Being Well Dressed is a Matter of Wearing Clean Clothes!"

"So you still claim that it's all a matter of cleaning. I never knew that it made so much difference. But I'm going to take your word for it, and try



—Then watch your wardrobe laurels."

Mrs. Howard says:

Try Sanitone at Modern Dry Cleaners & Dyers. See for yourself how amazingly new each garment grows, how clearly colors come back to life, how soft and alive wools become, how the richness and lustre of silk and satin returns, and enjoy Modern Dry Cleaners' low prices as well.

SPECIAL ATTENTION TO FINE FABRICS WITH SANITONE CLEANING!

MODERN DRY CLEANERS & DYERS

EVERY EMPLOYEE A CRAFTSMAN South Seaman Street Phone 132 Eastland

MARCY LEE



Mrs. Howard Lecturer at the Kitchen Chautauqua, Features These Lovely

MARCY LEE DRESSES

JUST SEE OUR DISPLAY THERE!

\$1.95

and \$2.95



NOW —you may enjoy the cool comfort of crisp cottons with the assurance that your wash frocks have the fashion leadership usually found only at much higher prices.

The FASHION

North Side Square Eastland

The only complete low-priced car says Mrs. Howard Kitchen Chautauqua Lecturer Chevrolet's high-compression valve-in-head engine gives economy without equal!

—every test PROVES it's more economical... every CHEVROLET owner KNOWS it's more economical... and every person will readily understand these simple A—B—C reasons why it IS more economical. SEE IT ON DISPLAY AT THE COOKING SCHOOL!

HARVEY CHEVROLET CO.

Phone 565 115 East Main Street Eastland

Great Helpers of Man Are Named

PHILADELPHIA.—Five Americans are included among the "10 great humanitarians of all time"

listed by social workers and civic leaders of the United Campaign, an organization devoted to social reorganization and progress here. The 10 men and women, nominated as a result of a cross-section vote conducted among Philadelphia citizens, are: Jesus, Moses, Florence Nightingale, Abraham Lincoln, St. Francis of Assisi, Jane

Addams, Louis Pasteur, Benjamin Franklin, Julius Rosenwald, and Andrew Carnegie. The ballot was conducted to turn attention to the manner in which religious leaders, scientists, statesmen, social workers, philanthropists, and other leaders have worked together for the attain-

ment of social reform. The United Campaign is appealing to greater Philadelphia for \$4,488,000 in a maintenance campaign for the support of more than 100 hospitals, health agencies, youth training centers, and

children's organizations of the Community Fund of Philadelphia and the Federation of Jewish Charities. Among other "immortals" to receive strong support in the voting were: William Booth, founder of

the Salvation Army; Father Damien de Veuster, who worked among the lepers on Molokai in the Hawaiian Islands; the pioneer German printer, Gutenberg; Herbert Hoover, for his work in Belgium relief following the World War; Charles Dickens; John Milton; Beethoven; Mahatma Gandhi; and Franklin D. Roosevelt.

MICHIGAN PENSION TO MAN, 105
By United Press
MONROE, Mich.—At 106, Frank Schinevare has received his first old age pension. Schinevare doesn't need glasses, smokes and chews, and says he enjoys a drink occasionally.

RICHES IN "FOOLS"
By United Press
OAKLAND, Cal.—The "fools' gold" once breaking disillusioned gold seekers, is netting Donnell \$135,000 annually within the city limits.



"OUR NORGE WASHER PAYS FOR ITSELF" SAY HAPPY NORGE OWNERS

You save both Money and Work with a NORGE Autobuilt Washer

Owners of Norgie Autobuilt Washers say Norgie pays for itself.

Your Norgie Washer, too, will pay for itself... not only in money-savings, but in time and labor-savings as well. Under the striking beauty of Norgie design there are years almost without end of quiet, efficient, economical service and savings.

YOU SAVE 3 WAYS—With the new Norgie you can wash faster in less time, with complete freedom from annoyance of tangling, with certain protection for your sheerest fabrics. You save time, money and clothes.

With the new Autobuilt Norgie you know that the washer you buy today will serve you for a lifetime. The hidden, mechanical parts of the Norgie Washer—parts so perfectly made that you need never give them a thought—are engineered to last.

ASK YOUR DEALER FOR PROOF—Year after year, your Norgie Washer will save you money every time you use it. Compared with other washing costs, you can save at least \$400 over a ten-year period. The Norgie dealer nearest you will gladly give you proof.

See these new Norgie Autobuilt Washers by all means, see them before you buy.

Norgie Quality Ironers to match the Autobuilt Washers, easy for the beginner to learn to use, fast and efficient for the more experienced operator.

C. I. HYATT Norgie Products Dealer
Phone 321—Ranger Phone 19—Olden Phone 33—Eastland

THERE'S NOTHING

...you'll be as thankful for as a well filled, well planned **MEDICINE Cabinet** in case of an emergency!

SAYS—
Mrs. Johnetta Howard



There are certain standard items around which your medicine chest should be built:

- Iodine
- Mercurochrome
- Bandage Gauze
- Cotton
- Tape
- Alcohol

Several others will suggest themselves

AND—
You should always have a good supply of

Skin Lotions and Beauty Preparations
(See Our Display at the Cooking School)

CORNER DRUG STORE
West Corner Square Phone 58

EASTLAND TELEGRAM COOKING SCHOOL

is conducted for your benefit. It will pay you to attend.

MRS. JOHNETTA HOWARD

will discuss problems of the home and the merits of products she uses in the school. Be sure and notice the special demonstration of the double-tested, double-acted.

KC BAKING POWDER

ECONOMICAL AND DEPENDABLE

Same Price Today as 45 Years Ago

25 OUNCES FOR 25c

* Manufactured by Baking Powder Specialists, who make nothing but Baking Powder — under supervision of expert chemists of national reputation.

Hundreds of Thousands of women have received **THE COOK'S BOOK**. You can get a copy of this beautifully illustrated book—full of practical, tested recipes that will please you. Mail the certificate from a can of K C Baking Powder with your name and address and your copy will be sent postage paid.

Address: **JACQUES MFG. CO.** Dept. C. B. — Chicago, Ill.
Name: _____
Address: _____

K C is economical. Because of its high leavening strength only 1 level teaspoonful to a cup of flour is sufficient for most recipes.

It is a time saver. That's due to the double action. One action in the mix and the second, a stronger action, in the oven. You can prepare dough for biscuits, muffins, etc., hours in advance, set in a cool place and bake when desired. No need for hurry when using K C.

MILLIONS OF POUNDS HAVE BEEN USED BY OUR GOVERNMENT

FOR VALUES COME TO LOTIEF'S

LOOK WHAT A DOLLAR WILL BUY TOMORROW SAT. MAR. 28

MEN'S UNDERWEAR IN "HAYNES" 2-Pc. Regular 50c Value 3 Garments for \$1	MEN'S WORK SOX Extra Good Sock in Tan \$ Day Spec. 13 pairs for \$1	BOYS' DRESS SHIRTS New Spring Patterns. Fast Colors. 2 for \$1	BOYS' POLO SHIRTS Just the Thing for the Boys for Spring 2 for \$1	MEN'S Handkerchiefs The Regular 10c Quality in White \$ Day Spec. 20 for \$1	NEW SPRING PRINTS 8 yards for \$1	Ladies' Centennial Panties 4 pair for \$1	LADIES' SILK HOSE The Regular \$1.95 Berkley Sheer Special Per pair \$
LADIES' SILK HOSE In New Spring Shades. Knee Length. 79c Value 2 pairs for \$1	LADIES' HATS New Assortment \$1	NEW SPRING BATISTE In the New Spring Patterns 5 yards for \$1	GARZA PILLOW CASES Buy Your Needs 4 for \$1	TOWELS Two-Thread Turkish 10 for \$1	LADIES' SILK HALF SLIPS 2 for \$1	LADIES' SILK HOSE Knee Length. Reg. 79c Quality 2 pairs for \$1	GARZA 81x90 SHEET Special for \$

Space will not permit us to quote all the specials on this \$ Day Specials. We invite you to come in and see a large stock of new Spring merchandise at \$ Day extra savings!

EAST SIDE SQUARE **LOTIEF DRY GOODS CO.** **EASTLAND, TEXAS**

MEN'S DRESS SOX
In New Spring Materials Non-Wilt Collars
Reg. \$1.49 value for \$

Mountain School News

... was about one inch of in this community Sunday which was appreciated by ...

... were services at the school Sunday afternoon and the ... was good. Mrs. Alex- pastor of the Church of Desdemona, conducted the ...

... Next Sunday at about ... will be preaching again. ... that arrangements may ... for the services to con- ...

... after ...

... D ...

... he sch ...

... ble-ac ...

... C ...

... Robert Slaughter, who has ... very sick and in the sani- at Gorman, has recovered ... to be taken home.

... Hogz was in Fort Worth ... the Fat Stock Show and ... ng to other business last ...

... T. J. Fonville is in Ranger ... she has been taking special ... ent for some time.

... Carter has been confined ... room with a severe cold and ... seemed to be an attack of ...

... scholastic census has been ... in this community and there ... a net increase over last ...

... noth ...

... rists ...

COLONY

Mr. and Mrs. George Cazeo spent the week-end with her sister, Mrs. Wallin, of Henrietta, Okla.

Mrs. S. P. Bowlin and children visited Mr. and Mrs. H. G. Ramsey of Ranger Sunday.

Miss Cassie Williams spent the past week-end at her home in Abilene.

Mrs. Charles Hathcock, who recently underwent an operation, has been moved to her home and is reported to be improving rapidly.

Miss Cuba Crabb of Ranger was a visitor in the home of Mr. and Mrs. H. B. Groce Sunday.

Mrs. Sam Kimmel and T. C. Williams of Cisco were visitors in the community during the past week.

Mr. and Mrs. John Tyndall of Graham were visitors of Mr. and Mrs. H. B. Getts during the past week.

The Junior Choral Club will go to Cisco Wednesday evening to enter the choral singing contest of the county interscholastic league meet.

Those events in which our school will place contestants for the county meet are: Arithmetic, choral singing, declamation, high school track and field, junior boys' track and field, junior playground ball, music memory, picture memory, ready writers, 3-R, spelling, story-telling, and volley ball. The playground ball tournament was held last week at Colony school with Eastland, Morton Valley, Olden and Colony entering.

Work has begun on the senior play, "The Night Owl," under the direction of Guy T. Smith.

Boulder Spillways Get 'Workout'

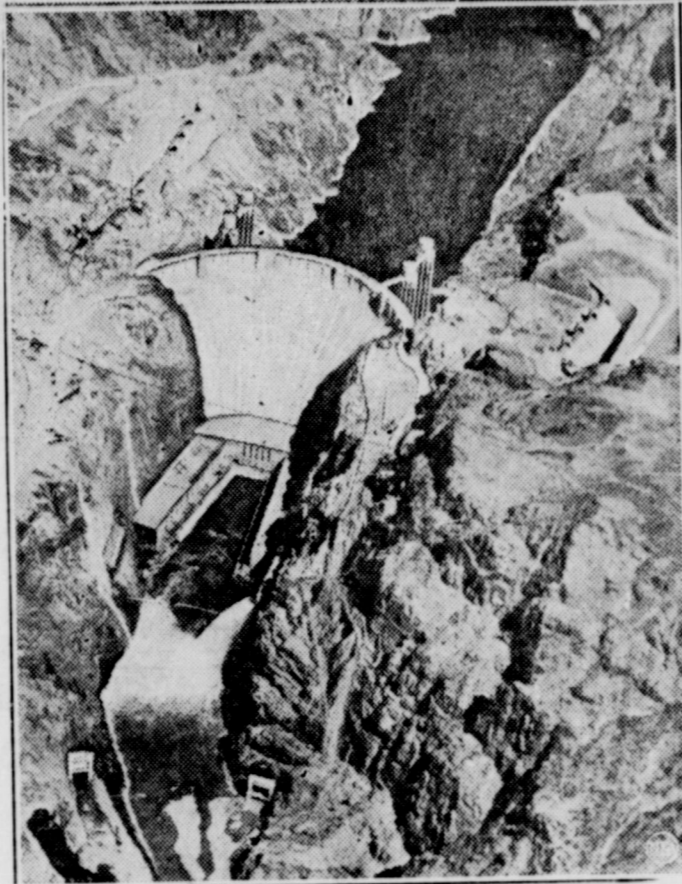

Not a tiny model, but the real, massive Boulder Dam, with great torrents gushing through its spillways for the first time, is pictured in this striking view, taken from a plane high above the earth. Enough water to float a battleship poured from Boulder Lake through the intake towers, shown behind the dam, and out the giant spillways, so government engineers could test the equipment.

AT THE CONNELLEE SUNDAY



One, two, three, four, five little Dionnes! MICHAEL WHALEN demonstrates on his fingers for the benefit of JUNE LANG while JEAN HERSHOLT looks on in amusement. They top the supporting cast of the Fox picture, "The Country Doctor", in which the DIONNE QUIN- TUPLETS make their first feature-length film appearance as stars.

THEY LIVE AGAIN



Famous heroes live again; this time on the sound screen in RKO Radio's "The Three Musketeers," which comes to the Connellee Theatre on Sunday. The trio comprises Aramis, Porthos and Athos and these parts are played by Onslow Stevens, Feroni Olsen and Paul Lukas respectively. This photoplay is said to be the most perfect interpretation yet seen of Alexandre Dumas' brilliant novel.

Miss Davis has the stellar feminine lead opposite Howard, playing the part of the erotic girl of thwarted desires, while Miss Tobin is the society woman disillusioned with life. Porter Hall is the girl's father and Charley Grapewin the grandfather. Dick Foran is the lovelorn college youth.

Mumphrey Bogart, who played the role of the ruthless killer on the stage, has the same part in the screen version while his murderous aids are Joseph Sawyer, Adrian Morris and Slim Thompson. Others in the cast include Paul Harvey, Eddie Acuff, Nina Campana and John Alexander.

Archie L. Mayo directed the picture for the screen play by Charles Kenyon and Delmer Daves.

LYRIC NOW PLAYING

GENE AUTREY
in
"The Singing Vagabound"
Plus—"CALL OF THE SAVAGE"—Cartoon

SUNDAY ONLY
Armed With a Doctor's Kit—
He Fought the Law's Enemies
to a Finish!

PAUL MUNI

DR. SOCRATES

A Warner Bros. Picture with
ANN DVORAK
BARTON MacLANE

CONNELLEE TODAY and SATURDAY

The "Dangerous" girl in a greater role than that which won for her the best performance of 1936.



LESLIE BETTE
howard · davis
The Incomparable Lovers of "Of Human Bondage" in
The PETRIFIED FOREST
From Leslie Howard's Own Sensational Stage Success That Ran 6 Months On Broadway!
A Warner Bros. Picture with Genevieve Tobin & Humphrey Bogart

Plus
Johnny Green in "Radio Phapsody"
"Honey Land," Happy Harmony

SUNDAY AND MONDAY

DRAMA THAT STIRS YOUR DEEPEST EMOTIONS!

One man against untold menace...fighting to save his people... speeding serum through the sky-ways... giving of himself that others might live... climaxing his amazing career with a miracle that thundered his deeds to the world!

THE Dionne QUINTUPLETS
Yvonne · Cecile · Marie · Annette · Emelie
in their first full-length feature picture

THE COUNTRY DOCTOR

JEAN HERSHOLT
JUNE LANG
SLIM SUMMERVILLE
MICHAEL WHALEN
DOROTHY PETERSON
Photographed under the technical supervision of Dr. Allan Roy Dafeo
A FOX Picture
DARRYL F. ZANUCK
in Charge of Production
Associate Producer Nunnally Johnson
Directed by Henry King

The most "blessed event" of the entertainment year!
Plus
Red Nichols Orchestra
Molly Moo Cow, Cartoon
Sound News

TUESDAY & WEDNESDAY
"THE THREE MUSKETEERS"
THURSDAY ONLY
'TIMOTHY QUEST'

A. & P. COFFEE

8 o'Clock .. lb. 17c
Red Circle lb. 19c
Bokar lb. 23c

DELMONTE SPECIALS

Peaches, sliced or halves No. 2 1/2 15c
Whole Kernal Corn, 2-oz. 2 cans. 25c
Beans, Early Garden No. 2 16c
Pineapple 8-oz., 3 cans 19c
Pineapple Juice, No. 1. 2 cans 15c

FRESH FRUITS and VEGETABLES

Lettuce head 4c
Carrots 2 bunches 5c
Cabbage 3 lbs. 5c
Spinach 2 lbs. 5c
Green Onions 2 bunches 5c
Bananas lb. 5c
Oranges, med. size doz. 22c
Lemons doz. 20c
Apples, Winesap 2 doz. 29c

LIBBY'S
Pineapple Juice, No. 1 .. 2 cans 15c

LIBBY'S TEA
Small 9c
lb. 21c

GRANDMOTHER'S BREAD
Loaf 8c

CRISCO DEAL 1-lb. can for 5c with purchase of 3-Lb. Can for **57c**

Swansdown Cake Flour .. pkg. 29c
Baking Powder 1-lb. can 22c
Post Toasties lrg. pkg. 11c
Log Cabin Syrup 23c
Southern Style Coconut 10c
Instant Postum pkg. 26c

Chum Salmon tall 9c
Iona Kraut, No. 2 1/2 3 cans 25c
Gold Dust lrg. 20c
Ann Page Preserves 16-oz. 17c

SNOW PEAK
Marshmallow Cakes lb. 17c

Quality Market Products

Sliced Bacon lb. 30c
Pork Roast, nice and lean lb. 22c
Seven Roast, baby beef .. lb. 18c
Pork Chops lb. 25c
Rib or Brisket Roast lb. 15c
Seven Steak lb. 20c

WATCH OUR WINDOWS For ADDED SPECIALS

A bus will carry students of the school to Cisco Friday to observe the county meet.

The palm for stubbornness, it seems, would go to a New Yorker, unaware of the strike, who is still waiting for that elevator.

DRAMA, COMEDY ANIMATE STORY OF QUINT FILM

Darryl F. Zanuck's "The Country Doctor," at the Connellee Theatre Sunday, proves to be the "blessed event" of the year as it presents the five famous Dionne quintuplets laughing, crooning and stealing your heart as motion picture stars.

It is a story bristling with drama, comedy pathos and adventure that presents these universally loved babies in their first feature length picture roles. Jean Hersholt is the hero, as the doctor who dedicates his life to a tooth-and-claw battle against pain and ill in a Canadian fur settlement.

Hampered by official red tape, sorely in need of a hospital, he antagonizes the heads of his company, loses his position because of the enmity of the company manager. He answers one last call for his services, and to his astonishment brings five tiny mites to the world at one birth.

With a startling suddenness, the doctor finds his position reversed. He is the focus of world interest, he can demand and get anything he wants for his tiny charges. And, in the climax, the man who faced a lonely old age becomes the recipients of highest honors from the government.

Contrasted against the dramatic central plot are the comedy roles of Slim Summerville and John Qualen, and the youthfully tender romance of Michael Whalen and June Lang, all contributing to the story's entertainment power.

Henry King directed the picture, many scenes of which were photographed by a company dispatched to the quint's home in Callender, Ontario. The screen story of "The Country Doctor" was written by Sonya Levien and adapted from an original by Charles E. Blake.

THURSDAY CLUB SPONSORS WEDDING AT CONNELLEE

Under the sponsorship of the Thursday Afternoon club, a well known Eastland couple will be united in marriage on the stage of the Connellee Theatre, Tuesday evening.

Under the direction of Mrs. A. H. Johnson, chairman of the Thursday club committee, plans are being made to make this one of the outstanding nuptial events of the season.

Local merchants and civic organizations are cooperating with the Thursday club in the happy event. Representatives of Lions and Rotary clubs will act as best men and a group of well known Eastland young ladies will act as bridesmaids. Special music will be arranged for the occasion by well known Eastland artists.

Local merchants who are co-operating in this event are: The Men's Shop, L. C. Burr's, Economy Store, The Fashion Shop, Eastland National Bank, Conner and Conner, Connellee Theatre, Rose Beauty Shop, West Side Barber Shop, Connellee Hotel.

Immediately following the ceremony at the theatre, a reception for the bride will be held on the Mezzanine floor of the Connellee hotel with the members of the Thursday club and the immediate relatives of the bride and groom attending.

This stage wedding is the closing event of a series of entertainment features which have been held for the past several weeks under the sponsorship of the Thursday Afternoon club. A portion of for life itself.

the receipts on these nights will be used for the Eastland public library.

PAUL MUNI OPENS IN "DR. SOCRATES" AT CONNELLEE TODAY

Paul Muni will be seen on the screen of the Lyric Theatre today in his latest starring vehicle, "Dr. Socrates," in what is said to be one of the most dramatic roles of his career.

The picture which combines thrilling adventure and a glowing romance, is based on the best selling novel by W. R. Burnett, author of "Little Caesar."

The plot centers about Muni, portraying a country doctor, once a great surgeon of the city, who has lost his nerve through the death on the operating table of his fiancée. A shattered, nervous wreck, ironically dubbed Dr. Socrates, by a blustering, small town competing physician, he has little success until a band of bank bandits and killers terrorize the neighborhood.

Kidnaped by the bandits and taken to their hide-out to dress the wounds of those shot in battles with police, he recognizes the place, and is instrumental in leading to their capture by placing the government agents on their trail.

Ann Dvorak plays opposite Muni as a little, innocent hitchhiker the bandits have captured and with whom Muni falls in love. Barton MacLane is the ruthless head of the bandit gang, while others in the cast include Robert Barrat, John Eldredge, Hobart Cavanaugh, Helen Lowell, Mayo Methot, Henry O'Neill and Grace Stafford.

Mary C. McCall Jr. wrote the adaptation while William Dieterle directed the picture from the screen play by Robert Lord.

LESLIE HOWARD AND BETTE DAVIS AT THE CONNELLEE TODAY

When Leslie Howard makes a picture, it is something the motion picture public throughout the world looks forward to seeing. But when Bette Davis, whose great work opposite Howard in "Of Human Bondage" brought her instant recognition as one of the finest actresses of the stage or screen, appears with this great actor, that is something about which to get excited.

Consequently the fact that Mr. Howard and Miss Davis are at the Connellee Theatre today in the Warner Bros. picture "The Petrified Forest" is real news. And the supporting cast includes such brilliant players as Genevieve Tobin, Dick Foran, Humphrey Bogart, Joseph Sawyer and Charley Grapewin.

"The Petrified Forest" will probably always be remembered as the greatest Howard-Davis vehicle. Adapted from the successful stage play by Robert Emmet Sherwood which ran all last season to packed houses on Broadway, the picture is a gripping tale of love and heroism laid in the colorful Arizona desert.

The episodes do not actually take place in the Petrified Forest. Sherwood's title, in fact, is merely symbolical of a dead civilization and the dead souls of the world's misfits, whom he has brought together under the most unusual circumstances in a strange but picturesque desert setting.

Howard, who starred in the stage production, has the role of a would-be author who suddenly awakens to the fact that his life is a complete failure and that he has been a parasite on his wife who is in love with another man. He comes to the realization, in fact, that he really never has lived, so wanders through the desert solitude hoping to find a justification for life itself.

Like a Beautiful Setting of Flowers... Thus you will Find Our Piece Goods Selections...



SILK DRESS LENGTHS... \$1.98 to \$2.98 New Krinkle Crepe, Prints and Solids... 39c yd.

The Largest Selection of FOOTWEAR



in our History is Here Now! An Array of Smart Footwear—

There's an Easter parade right here in our shop... a parade of style hits recommendable to the most fashionable woman.

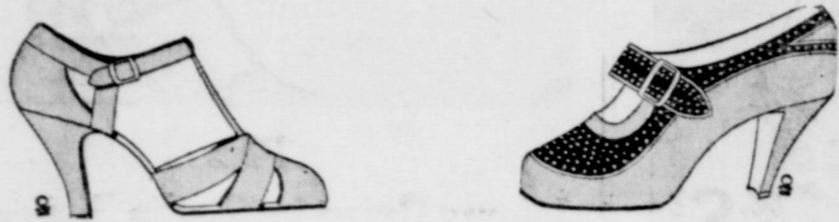

\$1.98 \$2.98 \$3.98

A Brilliant Array of Matching Accessories in All Shades

Burr's DEPARTMENT STORE

EASTLAND'S PROGRESSIVE DEPARTMENT STORE

SPRING SILK DRESSES ARE HERE!

If you can't find what you want for Easter in this sale, it just isn't made! There is every single fashion that Paris lauds...

\$3.95 to \$9.85

See Our Display at the Cooking School



Easter Egg Colors in HATS 98c TO \$2.95

Bright as an Easter egg... That's the rule this year! Homburgs... Derbys... Classics... Anything!

ECONOMY STORE

North Side Square CARL JOHNSON, Mgr. Eastland

CHEANEY

Most everybody that has been on the sick list is up and going. The party at the home of H. A. Nerger Saturday night was enjoyed by all who attended.

Miss Cora Campbell is visiting her parents this week. D. E. Gentry, L. Browning and Dan Walton have been working down the canyon a few days.

Mr. and Mrs. H. A. Browning and family of Ranger, and Mr. and Mrs. R. R. Browning visited in the home of their sister and daughter, Mrs. D. O. Elrod of Mount Pleasant.

Juanita Browning spent Wednesday night with Martha and Allie Mae Howard. Mrs. Farrow took them to the show while she went to the circus.

Several pupils in the Alameda High School went to the show. The Quilting Club was held at Mrs. R. R. Brown's last Thursday. A large crowd attended.

General Electric Is Sponsoring Program

A most unusual one-hour radio broadcast which will be heard around the world is scheduled for 10 to 11 a. m., Monday, March 30, over Station WFAA, Dallas.

Sponsored by the General Electric Company, this program will feature the G-E orchestra of 40 pieces, the Six Singing Violins, the Revelers, the General Electric Male Chorus of 20 voices, and Richard Bonelli, famous Metropolitan zaritone as guest star.

As an added treat, heads of the General Electric Company's world famous research laboratories, known as the "House of Magic," will be on the program.

Mr. Harper, their dealer in this territory for General Electric Refrigerators and other electrical appliances for the home, cordially invites you to listen in from ten to eleven Monday morning.

FRANKELL

Everyone was proud of the shower Sunday but there was not enough of it.

Most everyone who has been on the sick list is improved at this writing.

Ruby Nell Wilson entertained with a party Saturday night.

Several from this community were in Breckenridge and Ranger Saturday.

There is only one solution to meet the needs of a perfect home.

- Everything in: Silverware Party Favors Gifts, Fostoria Glassware

—and hundreds of other things. —Mrs. Howard will tell you about them!

Beskow Jewelry & Optical Co.

Next to Penneys Eastland

Hamner Undertaking Co. Phones 17 and 564 DAY OR NIGHT AMBULANCE SERVICE

CLASSIFIED ADS

SACRIFICING 20,000 papershell budded pecan trees to pay debts. Free peach trees with pecan trees, to unload. No better trees. Best bank references. Request prices. Bargain Nursery, Box 922, Abilene, Texas.

BELL-HURST Hatchery & Poultry Ranch. Quality baby chicks produced from our own eggs. All chicks from pedigreed cockerels. We offer A-AA-AAA matings. Custom hatching every Monday. Eastland, Texas. Phone 705.



A new electric percolator or coffee maker will give you a new idea of how good coffee can be when it is made properly.

See the new percolators and coffee makers at our store.

Percolators \$4.95 up Convenient Terms

Penny Wise Says:

"Get all the good flavor out of good coffee with an electric percolator or an electric coffee maker. Making the morning coffee requires only one-half cent's worth of electricity. This is less than the cost of cream for one cup."

TEXAS ELECTRIC SERVICE COMPANY J. E. LEWIS, Mgr.

Land Utilization Projects Started

DALLAS.—The first land utilization project undertaken in Texas by the Resettlement Administration—a 17,000-acre game sanctuary and public recreation ground—was under way in Fannin county.

The land, one-time fertile soil, now washed into huge gullies, or piled high with drifting sand, was being bought by the administration for about \$6 an acre.

The total cost, however, will not surpass the amount which it would take to keep up the 125 families now unable to make a living there.

Because of the poor condition of the soil, families were deserting their residences, seeking new lands and homes in new communities.

The school at Self, Texas, at one time had an enrollment of 200 students—but now it has 90.

Proprietors of the cross-roads stores have boarded up their double-front doors, and have turned their establishments into dwellings, or abandoned them.

The farmers will be assisted in

ELECTRICAL APPLIANCES

Texas Electric Service Co.

at the

Happy Kitchen Chautauqua

"Whatever you do you've got to PAUSE... Make it mean something... Make it 'the PAUSE that REFRESHES with ICE COLD



6-qt. Kettle and Cover 98c Durable, bright enamel. Colors.

2-qt. Deep Fat Fryer \$1.25 Fine mesh basket. Alum. pan.

3-pc. Alum. Combination \$1.95 Bake dish, sauce pan, dbl. boiler.

1 1/2-qt. Rice Boiler 89c Enamel. In red, green or ivory.

Bread Box New style roll-top. In ivory. 98c

Sugar Can Holds 25 Lbs. Ivory & green. Galv. inset. 79c

Waste Pail "Step on" type. Galv. inset. 89c

THINGS YOU NEED FOR CLEANING

Corn Brooms, 2 for 84c, ea. 45c

Fine Oil Mop for floors, at Wax Spreader soft wool, at Can of Floor Wax and waxer 49c 33c 57c

5-qt. Tea Kettle \$1.39 Copper, a large spout, "nobur" handle.

J-B PAINTS AND VARNISHES

The Best That Can Be Made

- House Paint Roof Paint Floor Enamel Furniture Enamel Auto Paint Wagon Paint Top Dressing

Varnishes, Stains, Marine Boat Paint and Paint Remover. Why pay more when you can buy the best for 50 per cent less? Come in. We'll prove it.

MICKLE HARDWARE & FURNITURE COMPANY

West Main Street Eastland

Land Utilization Projects Started

DALLAS.—The first land utilization project undertaken in Texas by the Resettlement Administration—a 17,000-acre game sanctuary and public recreation ground—was under way in Fannin county.

The land, one-time fertile soil, now washed into huge gullies, or piled high with drifting sand, was being bought by the administration for about \$6 an acre.

The total cost, however, will not surpass the amount which it would take to keep up the 125 families now unable to make a living there.

Because of the poor condition of the soil, families were deserting their residences, seeking new lands and homes in new communities.

The school at Self, Texas, at one time had an enrollment of 200 students—but now it has 90.

Proprietors of the cross-roads stores have boarded up their double-front doors, and have turned their establishments into dwellings, or abandoned them.

The farmers will be assisted in

ELECTRICAL APPLIANCES

Texas Electric Service Co.

at the

Happy Kitchen Chautauqua

"Whatever you do you've got to PAUSE... Make it mean something... Make it 'the PAUSE that REFRESHES with ICE COLD



6-qt. Kettle and Cover 98c Durable, bright enamel. Colors.

2-qt. Deep Fat Fryer \$1.25 Fine mesh basket. Alum. pan.

3-pc. Alum. Combination \$1.95 Bake dish, sauce pan, dbl. boiler.

1 1/2-qt. Rice Boiler 89c Enamel. In red, green or ivory.

Bread Box New style roll-top. In ivory. 98c

Sugar Can Holds 25 Lbs. Ivory & green. Galv. inset. 79c

Waste Pail "Step on" type. Galv. inset. 89c

THINGS YOU NEED FOR CLEANING

Corn Brooms, 2 for 84c, ea. 45c

Fine Oil Mop for floors, at Wax Spreader soft wool, at Can of Floor Wax and waxer 49c 33c 57c

5-qt. Tea Kettle \$1.39 Copper, a large spout, "nobur" handle.

J-B PAINTS AND VARNISHES

The Best That Can Be Made

- House Paint Roof Paint Floor Enamel Furniture Enamel Auto Paint Wagon Paint Top Dressing

Varnishes, Stains, Marine Boat Paint and Paint Remover. Why pay more when you can buy the best for 50 per cent less? Come in. We'll prove it.

MICKLE HARDWARE & FURNITURE COMPANY

West Main Street Eastland

Land Utilization Projects Started

DALLAS.—The first land utilization project undertaken in Texas by the Resettlement Administration—a 17,000-acre game sanctuary and public recreation ground—was under way in Fannin county.

The land, one-time fertile soil, now washed into huge gullies, or piled high with drifting sand, was being bought by the administration for about \$6 an acre.

The total cost, however, will not surpass the amount which it would take to keep up the 125 families now unable to make a living there.

Because of the poor condition of the soil, families were deserting their residences, seeking new lands and homes in new communities.

The school at Self, Texas, at one time had an enrollment of 200 students—but now it has 90.

Proprietors of the cross-roads stores have boarded up their double-front doors, and have turned their establishments into dwellings, or abandoned them.

The farmers will be assisted in

ELECTRICAL APPLIANCES

Texas Electric Service Co.

at the

Happy Kitchen Chautauqua

"Whatever you do you've got to PAUSE... Make it mean something... Make it 'the PAUSE that REFRESHES with ICE COLD



6-qt. Kettle and Cover 98c Durable, bright enamel. Colors.

2-qt. Deep Fat Fryer \$1.25 Fine mesh basket. Alum. pan.

3-pc. Alum. Combination \$1.95 Bake dish, sauce pan, dbl. boiler.

1 1/2-qt. Rice Boiler 89c Enamel. In red, green or ivory.

Bread Box New style roll-top. In ivory. 98c

Sugar Can Holds 25 Lbs. Ivory & green. Galv. inset. 79c

Waste Pail "Step on" type. Galv. inset. 89c

THINGS YOU NEED FOR CLEANING

Corn Brooms, 2 for 84c, ea. 45c

Fine Oil Mop for floors, at Wax Spreader soft wool, at Can of Floor Wax and waxer 49c 33c 57c

5-qt. Tea Kettle \$1.39 Copper, a large spout, "nobur" handle.

J-B PAINTS AND VARNISHES

The Best That Can Be Made

- House Paint Roof Paint Floor Enamel Furniture Enamel Auto Paint Wagon Paint Top Dressing

Varnishes, Stains, Marine Boat Paint and Paint Remover. Why pay more when you can buy the best for 50 per cent less? Come in. We'll prove it.

MICKLE HARDWARE & FURNITURE COMPANY

West Main Street Eastland

Eastland