

THE WEEKLY CHRONICLE

Eastland County's Own Progressive Publication For All The People

The Chronicle is the only weekly newspaper in Eastland having a paid subscription list

VOLUME 48 (Established November, 1887) EASTLAND, TEXAS, FRIDAY, JANUARY 17, 1936 NUMBER 11

BEER SUIT IS APPEALED TO HIGHER COURT

Transcript statement of facts in the suit of C. E. and W. H. Mayhew against County Judge Clyde L. Garrett were on file Thursday in the Eleventh Court of Civil Appeals at Eastland. Date for submission had not been set.

Ninety-first district court Wednesday denied a writ of mandamus to compel the county judge to hold a hearing on the application of the Cisco beer retailers for a permit.

The Mayhews' petition was filed Monday following canvass of votes of the Jan. 3 county-wide election in which "dry" voters polled a 197 majority against legalization of the sale of beer.

In rendering the decision in the case, the court said in part: "Before the court would be authorized to grant the writ of mandamus as prayed for by the relators, it would be incumbent upon the relators to show, first, that the sale of 3.2 per cent beer is authorized in the precinct where relators are seeking a permit to sell such beer, and, second, that the constitutional and statutory provisions as adopted in 1935, and now in effect, authorized the sale of 3.2 per cent beer in Precinct 6 of Eastland county, notwithstanding the county as a whole is dry."

"In determining the above issue, we are necessarily controlled by the decision of the supreme court, the most recent cases involving similar issues are that of Walling vs. King, County Judge, reported in the 87th Southwestern Reporter, Second Series at Page 1074, and the case of Coker, County Judge, vs. Kmeick, reported in the 87th Southwestern Reporter, Second Series at Page 1076. The first case referred to, that of Walling vs. King, County Judge, is an appeal from the district court of Childress county, Texas. The facts in this case may be quoted from the decision as follows:

"On the 26th day of August, 1933, the county held an election to determine whether or not the sale of 3.2 per cent beer should be prohibited within the county. This election held against the proposition to make the sale lawful within the county.

"On March 2, 1934, an election was held within the corporate limits of the city of Childress, which is within the boundaries of Childress county, and at this election a majority of the voters in that city voted in favor of permitting the sale of 3.2 per cent beer within the corporate limits. After the result of this election was declared, J. T. Walling, appellant, made application to the county judge of Childress county for a license authorizing him to sell beer within the corporate limits of the city of Childress. The county judge refused to set the application for hearing or to take any action looking to the granting of the license.

"The supreme court in deciding this case upon the fact as stated held that the election in the city of Childress on March 2, 1934, wherein the voters of the city of Childress favored the sale of 3.2 per cent beer was unauthorized and was a nullity and void.

"Applying the doctrine as laid down in this case to the facts before us, we find that they are similar, it being admitted that Precinct 6 of Eastland county is dry territory, unless the election held in that precinct in 1933, was legal and authorized the sale of 3.2 per cent beer within said precinct. The supreme court having in no uncertain terms held that the election in the city of Childress held during the same year was void and without force or effect, we are constrained to hold that the election in Precinct 6 of Eastland county in 1933 was likewise void. We are not unmindful of the sound reasoning in the contention and argument of relators as to the second issue involved, but in view of the holdings in the cases of Walling vs. King, County Judge, and that of Coker, County Judge, vs. Kmeick above referred to, I am compelled to refuse the writ of mandamus as prayed for by the relators, and it is so ordered."

Britain May Make Big Loan to France

PARIS, Jan. 14.—Great Britain is negotiating to grant France a short term loan of about \$264,000,000 for either political or military support, according to unconfirmed reports in British and American quarters today.

Birth rate has decreased, says federal bureau head. The chain letter fad evidently got in under the wire.

Directors of Farm Group Re-elected

Reelecting all directors, stockholders of the Eastland National Farm Loan Association held their annual meeting Tuesday. Claude Strickland, secretary-treasurer, was also re-elected for 1936.

Directors chosen were George Brogdon, Eastland; W. R. Ussery, Carbon; S. A. Davis, Cisco; Grover N. Collins, Carbon; George B. Massengale, Eastland.

A feature of the meeting was the consideration of a code of ethics, farm budgeting, soil conservation to better secure and assure the low interest and cooperative program of the federal land bank system of the Farm Credit Administration.

The Eastland National Farm Loan Association has helped more than 175 farmers and stockmen of Eastland County refinance their indebtedness. Since creation of the Farm Credit Administration in May, 1933, the association has made land bank and commission loans in its territory amounting to \$115,000.

Strickland is also secretary-treasurer of the Cisco National Farm Loan Association, whose management with the Eastland group was recently merged, with headquarters at Eastland.

Assistant Agent In County Is Urged

Action on a proposition favored by Ranger, Eastland and Cisco chambers of commerce for the commissioners' court to pay a portion of expenses for an assistant to aid County Agent Heald in extension work was deferred by the former group Monday afternoon.

Major part of the assistant's salary would be paid by the extension department of the federal government, under the proposition submitted.

Mrs. J. M. Ralston Buried In Ranger

Funeral services for Mrs. Gertrude Louise Ralston, 35, wife of J. M. Ralston of Ranger, were conducted from the home of her sister, Mrs. E. E. Crawford, Pershing street, Tuesday morning at 10 o'clock. Burial was in Evergreen Cemetery following the services.

All the business houses in Ranger were closed between the hours of 10 and 11 a. m. during the funeral services.

Surviving relatives include her husband, J. M. Ralston, Ranger druggist; one son, Jimmie; one brother, P. E. Nichol of Abilene; one sister, Mrs. E. E. Crawford of Ranger, and her mother, Mrs. L. B. Frasier, of Franklin.

Eastland Investment Company Chartered With \$10,000 Stock

Charter to the Eastland Investment company with a capital stock of \$10,000, all paid, was granted at Austin this week, it was announced Saturday.

Incorporators were J. A. Beard, A. B. Taylor and Milburn McCarty, who will serve as the board of directors. Beard will serve as president, and Taylor as secretary and treasurer.

Offices of the company which will deal in notes and securities will be located on the third floor of the Eastland National Bank building at Eastland.

"Certain Washington lobbyists, posing as representatives of the dairy industry, have begun a move against cottonseed oil as a food product, and unless cotton growers unite to defend this product

MERRILL WILL HEAD TEXAS S. C. S. WORK

Appointment of Louis P. Merrill, of Tyler, as acting state coordinator of Soil Conservation Service activities in Texas was announced today by H. H. Bennett, Chief of the Service. Mr. Merrill will also serve as a member of the Texas Soil Conservation Advisory Committee, which aids the SCS in the planning, extension and technical phases of the erosion control program. Other members of the committee are A. B. Conner, Director of the State Experiment Station and H. H. Williamson, Director of the State Extension Service.

Mr. Merrill will develop plans and programs for soil conservation in the state, and will maintain cooperation with the agricultural college, extension service and experiment station. He will also supervise all SCS field operations in Texas, with the exception

of work in the Panhandle area in the northwestern part of the state, where a district wind erosion problem requires special treatment.

Mr. Merrill is experienced in soil erosion work, having directed operations on the 25,000-acre Duck Creek demonstration area in Smith county. He is a graduate of the Texas Agricultural Development for the Tyler, Texas, Chamber of Commerce.

The appointments of managers for eight Texas demonstration projects outside of the Panhandle area are also announced by Mr. Bennett. The project managers are:

V. M. Woodman, appointed to the Elm Creek project, comprising approximately 207,000 acres in McLennan, Bell, Milam and Falls counties, with headquarters at Temple.

C. B. Spencer, appointed to the Duck Creek project of approximately 25,000 acres in Smith county, with headquarters in Lindale.

W. H. DuPuy, appointed to the 25,000-acre Plum Creek project in Caldwell and Hays counties, with headquarters at Lockhart.

E. H. Varnell, appointed to a second Duck Creek project, comprising approximately 25,000 acres in Dallas county, with headquarters at Garland.

R. M. Millhollin, appointed to the Upper Concho River project of about 25,000 acres in Tom Green and Coke counties, with headquarters at San Angelo.

G. M. Morris, appointed to the 25,000-acre Carrizo Creek project in Nacogdoches county, with headquarters at Nacogdoches.

H. N. Smith, appointed to the Green Creek project, of approximately 25,000 acres in Erath county, with headquarters at Dublin.

E. C. Johnson, appointed to the Harts Creek project, comprising approximately 25,000 acres in Titus county, with headquarters at Mt. Pleasant.

Project managers are immediately responsible for soil conservation and erosion control work on the specific projects.

To correlate soil conservation in Texas with that in other states in the mid-south region, Mr. Merrill will also serve as regional conservator for Arkansas, Louisiana and all of Texas, with the exception of the Panhandle area in the northwestern section of the state, which is included in another region specifically concerned with the control of wind erosion. Mr. Merrill's headquarters will be at Fort Worth.

Seeking to determine a clearer definition of the sand from which pay was produced at the 1,451 foot stratum by the pool opener near Staff recently, Ray T. Hoff's No. 1 P. G. Wright was being drilled at below 600 feet Tuesday.

The new pool opener was drilled on the White lease, lot 42, leagues 3 and 4, McLennan County school lands, and the railroad commission's prerogative umpire for this district determined it had a potential production of 159 barrels per 24 hours. It was reported as flowing satisfactorily by heads.

The No. 1 Wright is in Lot 49, leagues 3 and 4, McLennan County school land. It marks the third operation of Hoff in the Staff section. First well was the No. 1 E. Roper and H. L. Taylor, lot 39, leagues 3 and 4, McLennan County school lands. It was drilled to 1,500 feet and later abandoned as a failure.

Hoff of Comanche and associates have 650 acres in the Staff section.

Football Districts May Be Revised at A Meeting Today

AUSTIN, Jan. 15.—Delegates from several Texas high school are to be heard by the Texas Interscholastic League executive committee today on proposed revisions of Class A football districts. The meeting is called for 2:30.

Roy Henderson last week sent member schools a list of the proposed changes. Since the list was made Cleburne has asked to join in the Fort Worth district instead of the Central Texas district.

No objection has been heard on Cleburne's request, but the executive committee must approve the transfer.

Desdemona Cotton Ginnings Up 100 Bales For Season

DESEMONA, Jan. 15.—Ginning of nine bales of cotton here Saturday at the gin owned by Dave Key brought the season's total to 340—100 bales more than last year.

Marking the end of the ginning season, Key is now in the market for peanuts and is hauling them to a mill at Stephenville. He plans to operate a portable feed mill here later this year.

Milburn McCarty, district director, presided.

The regional chamber's publication, "West Texas Today," has inaugurated a series of issues which will explain industries and products of the districts that will be portrayed in the exhibits, Max Bentley of Abilene, chairman of the WTCC editorial board, announced.

Other WTCC officials at the meeting included J. A. Rix, assistant manager, of Lubbock.

Local directors of the organization attending were Joe Pond, Colorado; Floyd C. Pool, Moran; Milburn McCarty, Eastland; A. J. Parker, Roscoe; Tate May, Hamlin; J. E. Spencer, Cisco; E. L. Russell, Baird; A. E. Sweeney, Breckenridge; W. J. Ely, Snyder; Harry Tom King, Abilene.

Towns represented were Abilene, Albany, Baird, Breckenridge, Cisco, Colorado, Eastland, Hamlin, Roscoe, Ranger, Snyder, Stamford, Sweetwater, Lubbock, Cross Plains, Roby, Rising Star, Moran.

Counties in this district are Callahan, Fisher, Eastland, Jones, Mitchell, Nolan, Scurry, Shackelford, Stephens and Taylor.

Rix announced the following have accepted committee appointments to aid in plans for their respective town's exhibit space:

Abilene—Harry Tom King, Rupert N. Richardson, Walter Adams and G. C. Boswell. Albany—John P. Sedwick, A. A. Spencer, F. W. Alexander, Dr. D. G. Curb, W. E. Dawson, Rising Star—F. W. Roberts, J. F. Robertson, C. E. Williams, M. O. Hood. Breckenridge—A. E. Sweeney, N. S. Holland, Paul Williams, J. D. Sandefer, Jr., Hamlin—Tate May, W. R. Calhoun, E. M. Brundage, Harold Bonner, Eastland—Milburn McCarty, Ed T. Cox. Mrs. James Horton, Snyder—W. J. Ely, Maurice Brownfield, Forrest Sears, Frank Farmer.

Moran—Floyd C. Pool, John H. McLaughery, Franklin Etheridge, L. L. Walker, F. C. Smith, Stamford—C. M. Francis, Frank Locke, W. G. Swenson, L. W. Johnson. Sweetwater—Buck Johnson, Grady Shipp, Joe Boothe, Mrs. John Perry, Cisco—J. E. Spencer, P. G. Candler, H. L. Dyer, Ranger—J. E. Matthews, A. J. Ratliff, Calvin Brown, J. E. Meroney.

Colorado—Joe Pond, Doyle Williams, Ben Baskin, Mrs. Emma Gunter, J. H. Greene, Roscoe—A. J. Parker, W. E. Forester, B. E. Hamilton, Dale N. Morrison, Baird—B. L. Russell, Bob Norrell, James Asbury, L. B. Lewis.

Merrill will develop plans and programs for soil conservation in the state, and will maintain cooperation with the agricultural college, extension service and experiment station. He will also supervise all SCS field operations in Texas, with the exception

EXHIBIT PLANS FOR THE TEXAS CENTENNIAL ARE APPROVED AT MEETING

Sixty representatives of 18 towns affiliated with the West Texas Chamber of Commerce District No. 5 approved plans of the regional chamber for its exhibit at the Centennial center this year.

The approval was given Wednesday afternoon at a district conference called by Ray H. Nichols of Vernon, WTCC president, at the Connellee hotel in Eastland.

Cotton as the main feature of the district's exhibit was oked by home demonstration, county agents, local WTCC directors and others on suggestion of D. A. Bander of Stamford, general manager of the organization.

Outlining the executive committee's plan, Bander explained each of the WTCC's 10 districts will have an eight by 36 foot exhibit display space. Affiliated towns in each district will be allotted a proportionate space in the district's exhibit. Cotton will be featured in the exhibit of district 10, wheat in another and other products or industries in the others, the general manager of the WTCC detailed.

Milburn McCarty, district director, presided.

The regional chamber's publication, "West Texas Today," has inaugurated a series of issues which will explain industries and products of the districts that will be portrayed in the exhibits, Max Bentley of Abilene, chairman of the WTCC editorial board, announced.

Other WTCC officials at the meeting included J. A. Rix, assistant manager, of Lubbock.

Local directors of the organization attending were Joe Pond, Colorado; Floyd C. Pool, Moran; Milburn McCarty, Eastland; A. J. Parker, Roscoe; Tate May, Hamlin; J. E. Spencer, Cisco; E. L. Russell, Baird; A. E. Sweeney, Breckenridge; W. J. Ely, Snyder; Harry Tom King, Abilene.

Towns represented were Abilene, Albany, Baird, Breckenridge, Cisco, Colorado, Eastland, Hamlin, Roscoe, Ranger, Snyder, Stamford, Sweetwater, Lubbock, Cross Plains, Roby, Rising Star, Moran.

Counties in this district are Callahan, Fisher, Eastland, Jones, Mitchell, Nolan, Scurry, Shackelford, Stephens and Taylor.

Rix announced the following have accepted committee appointments to aid in plans for their respective town's exhibit space:

Abilene—Harry Tom King, Rupert N. Richardson, Walter Adams and G. C. Boswell. Albany—John P. Sedwick, A. A. Spencer, F. W. Alexander, Dr. D. G. Curb, W. E. Dawson, Rising Star—F. W. Roberts, J. F. Robertson, C. E. Williams, M. O. Hood. Breckenridge—A. E. Sweeney, N. S. Holland, Paul Williams, J. D. Sandefer, Jr., Hamlin—Tate May, W. R. Calhoun, E. M. Brundage, Harold Bonner, Eastland—Milburn McCarty, Ed T. Cox. Mrs. James Horton, Snyder—W. J. Ely, Maurice Brownfield, Forrest Sears, Frank Farmer.

Moran—Floyd C. Pool, John H. McLaughery, Franklin Etheridge, L. L. Walker, F. C. Smith, Stamford—C. M. Francis, Frank Locke, W. G. Swenson, L. W. Johnson. Sweetwater—Buck Johnson, Grady Shipp, Joe Boothe, Mrs. John Perry, Cisco—J. E. Spencer, P. G. Candler, H. L. Dyer, Ranger—J. E. Matthews, A. J. Ratliff, Calvin Brown, J. E. Meroney.

Colorado—Joe Pond, Doyle Williams, Ben Baskin, Mrs. Emma Gunter, J. H. Greene, Roscoe—A. J. Parker, W. E. Forester, B. E. Hamilton, Dale N. Morrison, Baird—B. L. Russell, Bob Norrell, James Asbury, L. B. Lewis.

Merrill will develop plans and programs for soil conservation in the state, and will maintain cooperation with the agricultural college, extension service and experiment station. He will also supervise all SCS field operations in Texas, with the exception

of work in the Panhandle area in the northwestern part of the state, where a district wind erosion problem requires special treatment.

Mr. Merrill is experienced in soil erosion work, having directed operations on the 25,000-acre Duck Creek demonstration area in Smith county. He is a graduate of the Texas Agricultural Development for the Tyler, Texas, Chamber of Commerce.

The appointments of managers for eight Texas demonstration projects outside of the Panhandle area are also announced by Mr. Bennett. The project managers are:

Boys Under Bond After Theft of Cage Equipment

Four youths were under \$250 bond Monday following filing of charges for the theft of basket ball equipment valued at \$45 from an automobile parked at the Morton Valley gymnasium during a tournament Thursday.

The charges, stated Deputy Sheriff E. L. Woods, who recovered the equipment at points including Thurber and Ranger, were filed in the justice of peace court at Ranger.

Ages of the youths were given as between 18 and 20.

Industrial Board Ruling Protested

Appealing from an award of the industrial accident board, Hartford Accident & Indemnity company filed suit in 91st district court against Floyd I. McBee and Allan D. Dabney.

The plaintiff petition sets out that the board Nov. 29 awarded an amount "exceeding \$1,000" to McBee for injuries assertedly received while in employ of the Community Natural Gas company.

The insurance company asks the court to set aside and cancel the board's ruling.

The proceeding before the accident board was styled "Floyd I. McBee, employee, vs. Community Natural Gas company, employer, Hartford Accident & Indemnity company, insurer."

Debate arose over Big Spring, Cleburne and Bryan High schools and a proposed division of District 6.

Big Spring objected to being placed in the district with Amarillo and other Panhandle teams because of long travel. It preferred to be left districted with Sweetwater and San Angelo or to be transferred with them to the new Oil Belt district.

It was the Mavericks' fifth game. Carbon has won two games from the Eastland team, the first by 20 to 15 and the second by 21 to 18. Rising Star was loser to Eastland, 17-14, in one of the earlier engagements. Eastland also defeated Gorman by the score of 22 to 15.

Friday night the Eastland team will play at Ranger. An engagement with Brownwood is scheduled Monday night while Cisco will come to Eastland Tuesday evening.

Changes In High School Districts Will Be Delayed

AUSTIN, Jan. 16.—Objectors to proposed changes in Texas' inter-scholastic league, high school football districts, today had until Jan. 20 to present their arguments in written form.

More than a score of school officials and coaches met with the league executive committee Wednesday. At the conclusion of the hearing an extension was announced until Jan. 20, since only five of nine members were present and some problems are complicated. Schools wishing to present evidence were asked to have briefs, maps and data in by that date.

Approximately 2,550 Eastland county residents had obtained poll tax receipts for voting this year, according to an estimate of Clyde S. Karkalis, chief deputy in the tax assessor-collector office Thursday.

Eight had obtained exemption certificates.

Final date for poll tax or exemption certificate issuance is Jan. 31.

Clearer Definition of Range of Pay Sand In Staff Community Is Sought In Drilling of Section's Third Well

Mavericks Will Play In Ranger On Friday Night

The Eastland Mavericks will play the Ranger Bulldogs in the first conference game between the two teams at Ranger Friday night at the new gymnasium recently opened on Marston street.

The Bulldogs have played every team in the county league with the exception of Eastland and have won three and lost one game.

Comparative scores indicate that Eastland and Ranger are evenly matched, as the Mavericks have been defeated twice by Carbon, once by a score of 20 to 15 and once by a score of 21 to 8, while the Bulldogs lost to Carbon Tuesday night of this week by a score of 24 to 17.

Both the Bulldogs and Mavericks have won from Rising Star, which is a further indication that the two teams should play on about even terms when they meet Friday.

Basket ball fans at Ranger, where there have been very few in the past few years, are becoming more and more numerous, and large crowds attend the games played at the new gymnasium, which will seat about 750 people comfortably. Another good crowd is anticipated for Friday night because of the competition that is anticipated between the two teams.

Changes In High School Districts Will Be Delayed

AUSTIN, Jan. 16.—Objectors to proposed changes in Texas' inter-scholastic league, high school football districts, today had until Jan. 20 to present their arguments in written form.

More than a score of school officials and coaches met with the league executive committee Wednesday. At the conclusion of the hearing an extension was announced until Jan. 20, since only five of nine members were present and some problems are complicated. Schools wishing to present evidence were asked to have briefs, maps and data in by that date.

Approximately 2,550 Eastland county residents had obtained poll tax receipts for voting this year, according to an estimate of Clyde S. Karkalis, chief deputy in the tax assessor-collector office Thursday.

Eight had obtained exemption certificates.

Final date for poll tax or exemption certificate issuance is Jan. 31.

Home Occupied by Mrs. J. M. Hendricks Burns at Kokomo

Fire Sunday morning completely destroyed a four-room residence occupied by Mrs. J. M. Hendricks in the Kokomo community. Mrs. Hendricks, Kokomo residents stated, was in the home with her son, 16. Majority of the household furniture was not saved. Mr. and Mrs. Don Hendricks, other residents of the home, were not in the vicinity. Origin was unknown.

Wisdom Well Near Cisco Is Believed Nearing Pay Depth

The Wisdom, et al No. 1 Wende six miles south of Cisco, today was reported drilling in Caddo lime at around 3,100 feet, with the pay level of the Shoor well expected momentarily. The Shoor gasser which for almost 20 years has supplied Humbletown and Cisco with fuel, is located a mile and a half south by east of the Wende. It is producing from a horizon between 3,150 and 3,175 feet.

Location of the Wisdom well is on the G. E. Wende farm of 149 acres, in the southwest quarter of section 62. Mr. Wisdom and associates blocked up 3,000 acres for the test. It is 930 feet from the south line and 330 from the east line of the section.

Top of the Caddo was encountered at 2,935 feet. Contract is for a depth of 3,500. Eight inch was set at 2,114 feet.

PROPOSED LEGISLATION THREATENS WELFARE OF SOUTH

DALLAS, Jan. 15.—"The future of the cotton south is threatened again by a revival of national and state legislation that discriminates against the products of the cotton farmer," said J. R. McCrary, prominent plantation owner, President of the Texas Co-operative Council and Brazos Valley Cotton Cooperative Association, Director and Member of Executive Committee of American Cotton Co-operative Association, Director of East Texas Chamber of Commerce, and member of Texas Cotton Committee, in an interview here today.

"Certain Washington lobbyists, posing as representatives of the dairy industry, have begun a move against cottonseed oil as a food product, and unless cotton growers unite to defend this product

we cannot afford to lose markets for other products. Surely cotton seed oil destroyed by a selfish group in the alleged interest of another agricultural commodity. Certainly the cotton farmer is entitled to as much consideration as any other type of farmer.

Cottonseed oil, when used in the manufacture of any food product, has demonstrated its desirability as an excellent vegetable oil of the very highest food value. Cottonseed oils have gained a fine and enviable reputation in the food markets of the world. The industries manufacturing these products furnish a market for nearly all our cottonseed oil. If legislation calculated to destroy any of these industries is passed it will have the effect of immediately destroying part of our market for

shortening and if both of these outlets are taxed out of business, it will cost the cotton growers of the South untold millions of dollars annually.

"Cotton growers of the South claim a right as American citizens to free unpenalized markets for all the products of their farms," Mr. McCrary concluded. "Markets of the South are wide open to American farmers. It will be very regrettable if any agricultural group is induced to approve the proposed legislation. The cotton growers are not as well organized as some other agricultural groups; they maintain no powerful lobby, but they are not asleep and will unite applying the most effective means possible against any State or National legislation that in any way penalizes or discriminates against their products."

Home Occupied by Mrs. J. M. Hendricks Burns at Kokomo

Fire Sunday morning completely destroyed a four-room residence occupied by Mrs. J. M. Hendricks in the Kokomo community. Mrs. Hendricks, Kokomo residents stated, was in the home with her son, 16. Majority of the household furniture was not saved. Mr. and Mrs. Don Hendricks, other residents of the home, were not in the vicinity. Origin was unknown.

For 10 Days Starting Friday, January 17th, Our Greatest Storewide

JANUARY CLEARANCE

COME!

COME!

January Sales

MEN'S SUITS
OVERCOATS



Our Entire Stock
Reduced To New
Low Prices!

SUITS GROUP 1

From our regular stock in this group—
Suits made by best manufacturers. Reg-
ular price up to \$35.00.

THIS \$15 THIS SALE

GROUP 2

From our regular stock. Devon-
shire and Biltmore
Garments.

\$35.00 Suits for only **\$27.85**
\$32.50 values **\$25.85**
now at
\$24.50 values **\$19.85**
now at

Student Suits

\$22.50 values, two pair of pants,
now **\$18.24**
at
\$18.85 value, one pair of pants,
now **\$15.00**
at

O'Coats and Topcoats

\$25.00 value **\$19.95**
now at
\$22.50 value **\$18.85**
now at
\$21.50 value **\$17.20**
now at
\$19.50 value **\$15.60**
now at

No Charge for Alterations!

RAIN COMBINATION COATS
Regular \$5.95 values **\$3.88**
Special at

OIL KING COATS
\$12.50 value **\$9.85**
now at

TIES

One lot 50c-75c values **29c**
One lot reg. \$1.00 values **79c**
One lot reg. \$1.50 values **1.19**

One Lot CAPS

Values to \$2.50
89c

Silk Pajamas

Reg. \$5.95 val. **\$4.45**
now at
Reg. \$5.00 val. **\$3.95**
now at

OTHER PAJAMAS

Reg. \$3.50 val. **\$2.80**
values
\$2.50 values **\$1.85**
\$2.00 Pajamas **\$1.55**

Flannel Pajamas

\$1.95 values **\$1.57**
\$1.50 values **\$1.19**

Wool Sport SHIRTS

A special bargain **\$1.39**

Cotton Sport SHIRTS

The wonder special at **98c**

One Only TOPCOAT

Regular \$22.50 Value
Size 16
\$4.95

SALE

We never substitute for Quality but we do make prices that no man can turn down on the highest quality merchandise. This is your opportunity to SAVE MONEY!

SHIRTS AND MORE SHIRTS

Group 1

Values \$1.00 to \$1.35

Special

89c

Group 2

Nofade, Fruit of the Loom — \$1.50 to \$1.65 values

\$1.29
3 for \$3.75

Group 3

Choice of Arrow or Enro; \$2.00 values
now at **\$1.55**

\$2.50 values
now at **\$1.85**

One Lot Flannel SHIRTS

\$1.95 to \$2.50 Values
\$1.45

One Lot Ladies Short Suede JACKETS

Values to \$9.85
\$4.95
Green, Red, Tan

MEN'S BERG HATS

Regular \$3.95
values now at **\$3.27**

Alexander HATS

\$3.50 values
now at **\$2.95**

WORK BOOTS

FORTUNE

\$6.00 value
now at **\$4.79**

EXTRA SPECIAL

\$8.50 values now at
\$4.95 \$5.95

Men's Field BOOTS

\$11.50 values
now at **\$9.20**
\$10.00 values
now at **\$8.50**
\$8.50 values
now at **\$6.80**
Buckingham, Hecht and Friendly

Ladies' Riding BOOTS

\$8.50 Value
\$6.80
\$6.95 Value
\$5.57
Black and Tan

January SALE

OF MEN'S FOOTWEAR

Group 1

Broken sizes Bostonians from our regular stock. Values to \$8.50

\$2.95 \$3.95
and
\$4.45

Friendly Fives

Reg. \$5.00
value at **\$4.45**

Fortune

Reg. \$4.00
value at **\$3.45**

Bostonians

\$6.50 values
now at **\$5.20**
\$7.00 values
now at **\$5.60**

Florsheim

Regular Stock
\$8.75 values
now at **\$7.65**
\$10.00 values
now at **\$8.65**



DAILY Flashes

Each day during this sale, up to Thursday, January 22nd, a special bargain will be on sale for that day only! Here they are! REMEMBER THE DAYS AND DATES... THEN BE HERE!

Friday Specials

Corduroy Moleskin Jackets, values to \$4.50 **\$1.95**

Saturday Specials

Overalls, Lee and Pool brand, \$1.50 to \$1.75 val. **\$1.00**

Monday Specials

Corduroy Pants, values to \$3.95, now **\$1.95**

Tuesday Specials

SWEATERS
SPECIAL GROUP—Zippers, Coat Style, Slipover, Val. to \$3.95 **\$1.95**

Wednesday Specials

Dress Pants, regular \$4.95 values, special **\$2.95**

Thursday Specials

Bostonian Shoes and Friendlys **\$1.95**

ROBES, SWEATERS, CAMPUS SWEATERS, UNDERWEAR

20% OFF

ALL Work Shoes

20% OFF

All Riding Breeches

20% OFF

All Luggage

20% OFF

ALL POOL Work Clothes

10% OFF

SALE STARTS

FRIDAY, JAN. 17th, 8:30 A. M.

ENDS SATURDAY, NIGHT, JAN. 25th

THIS IS A STORE-WIDE SALE—NOTHING RESERVED

The MEN'S SHOP

East Side Square

C-O-M-E!

Eastland

SALE STARTS

FRIDAY, JAN. 17th, 8:30 A. M.

ENDS SATURDAY NIGHT, JAN. 25th

THIS IS A STORE-WIDE SALE—NOTHING RESERVED

"CHRONIC GASTRITIS"

(CATARRH OF THE STOMACH—DYSPEPSIA)

This is a diseased condition of the stomach in which the digestion of the stomach is impaired.

The symptoms are many and varied, some of the more common being—pain, nausea, distress and a feeling of oppression after eating, considerable gas at times, bad taste in the mouth and the tongue is coated. There may be digginess and a stomach cough.

Many of these cases can be greatly relieved by a scientifically made food chart, all would benefit by it. Some have waited too long and longer treatment and more strict diet is the need.

Let us make a diagnosis, tell you your condition and what method of treatment would aid you. We are equipped to make individualized food charts.

DRS. DEIS & DEIS

Chiropractors

Radio Therapy Alpine Sun Lamps

BRIDGE, MASS. — There continually changing and in my such thing as a Harvard ac- Prof. Samuel Eliot Morison, an, asserts.

Wanted: To buy good Jersey milch cow for spot cash. Mickle, at Mickle Hdw. & Furniture Co.

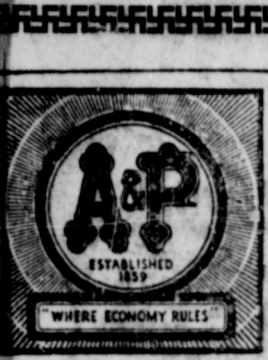

A & P COFFEE
8 o'Clock lb. 17c
Red Circle lb. 19c
Bokar . . . lb. 23c

LUX TOILET SOAP 3 cakes 17c
Sliced Pineapple, No. 1, 2 cans 15c
KRAUT, Silver Floss . . . 3 cans 19c
ona KRAUT, No. 2 1/2 . . . 2 cans 15c

Big Boy SOUP 25c
Mello Wheat 15c
BREAKFAST CEREAL
Large Package 15c

Fresh FRUITS and VEGETABLES
Lettuce head 4c
Spinach lb. 4c
Cabbage 2 lbs. 5c
Carrots 2 bunches 7c
Winesap Apples 2 doz. 25c
Grapefruit 2 for 7c
Oranges, Calif., lrg. size doz. 33c
Cranberries lb. 15c

Grandmother's Bread . . . loaf 8c
ona PEAS, No. 2 3 cans 25c
ann Page Beans 16 oz. 5c
Excell Crackers 2-lb. box 19c
Chocolate Poms (cakes) . . lb. 19c
Compound 8-lb. carton \$1.00

Quality Market Specials
Sliced Bacon lb. 33c
No. 1 Dry Salt Bacon . . . lb. 22c
Pork Sausage lb. 19c
Baby Beef Roast lb. 18c
Dry Salt Jowls lb. 15c
LOIN or T-BONE
Steak, baby beef lb. 25c
A. & P. Market Department Owned By
ZED KILBORN

WATCH OUR WINDOWS For ADDED SPECIALS

By HARRY GRAYSON

MONOPOLIES are few in golf and have become rarer with time and growth of the game since Willie Park, Sr. and the Morrises held sway in the early years of the British Open—the '60s and '70s.

The vagaries of the royal and ancient sport do not lend themselves to consistency insofar as championships are concerned.

Robert Tyre Jones II came close to having a strangle-hold on everything in sight for eight years, and actually did bottle up the entire works with his grand slam of 1930.

Walter Hagen copped both the British Open and P. G. A. in 1924, made it four in a row in the P. G. A., and topped it off with victories in the British Opens of 1928 and 1929.

William Lawson Little has come to the fore as grand high keeper of all the important amateur titles, but these are a few of the exceptions necessary to prove the rule.

Golf championships cannot be packed away.

There are other and somewhat flagrant cases of monopoly in connection with certain tournaments, however. One is Macdonald Smith's devotion to the job of winning the Los Angeles Open. Another is Gene Sarazen's hogging of the Miami Open. The revival of both of these tournaments is scheduled for the first week of January.

Gene Loses Magic Around the Greens

There are more aspects to his peculiar combination in restraint of prize money than appear on the surface. When Smith started winning the Los Angeles Open as an every spring job, he was the professional at the Lakeville Club on Long Island, Smith at Lakeville, but he didn't leave

Miami Open Tonic to Sarazen Game

THAT isn't Sarazen golf and many wise ones are telling themselves and others that the Italian is in for a licking in his favorite tournament. Talk of this kind has been heard before.

There have been times when Sarazen's golf seems about to fall apart at the joints. But always the barrel-chested agrarian plodded back to bag the Miami Open and stick out a Puckish tongue at the requiem singers.

"That tournament," says Gene, "was arranged as a sort of tonic to the Sarazen game. Whenever the Sarazen game needs a slight jostling, I take it to the Miami Open, and, presto! it's clicking again."

DESDEMONA

Miss Mollie O'Rear was taken to Ranger Monday afternoon to receive treatment at the West Texas Clinic and Hospital. Her many friends hope she may soon recover.

Funeral services were conducted Wednesday afternoon at Victor over the remains of Mrs. Young, mother of Mrs. Clarence Jones, to whom sincere sympathy is extended. Quite a large number of Desdemona friends attended the funeral.

Clarence Roberts, who makes his home with his uncle, George Hicks, and attends our high school, spent the week-end at his home in San Saba.

"Shorty" Moore and family of Breckenridge spent Sunday here with their friends and former Oklahoma neighbors, Mr. and Mrs. A. C. Moore and family.

A surprise party and going-away shower was given Friday afternoon at the home of Mrs. Ford Reid in honor of Mrs. Henry Gentry, who was leaving Tuesday for Robstown to make her home. Mrs. Reid was assisted in entertaining by Mrs. Howard Williams and Mrs. Wiley Powers. After some time spent in conversation a contest was held and Mrs. Gentry declared the winner. The door to the dining-room was then opened and she was taken to the table which was loaded with gifts for her. After the opening and inspection of the many beautiful and useful gifts, the hostesses served delicious cake and coffee to about 35 guests.

Members of the Methodist Church and many from other churches gathered Sunday afternoon and enjoyed a splendid program presented by 23 children and young people from the Methodist Orphan Home at Waco. Mr. Johnson, superintendent of the home, gave an interesting talk in which he gave some remarkable facts about the home. He stated that during the 45 years since the home was established there had been only eight deaths among the members of the home which cares for 400 children. The free-will offering was over \$9 and \$30 had been given by the church in December.

A box supper was held at the high school Friday night, sponsored by the Parent-Teacher Association for the purpose of raising money to help pay for sweaters for the football boys. A good crowd attended and the sale of boxes netted \$23.90.

Mrs. Henry Gentry and three sons left early Tuesday morning for Robstown, 16 miles from Corpus Christi, where they will make their home. Mr. Gentry was transferred there by the Magnolia company in the fall. The Gentry family had lived here for quite a long time and were prominent workers in the Baptist Church, the P. T. A. and were always interested in any movement for the good of the town. They will be greatly missed by their many friends, all of whom wish them happiness and success in their new home.

Mrs. John Hammond and children went to Comanche Saturday to be with her father, who underwent an operation on his eye. Mr. Hammond recently went to Freer on business.

Mr. and Mrs. Wofford Jones and children of Breckenridge, accompanied by her father, D. F. Reid, came down Monday afternoon to visit Mrs. Henry Gentry (another daughter of Mr. Reid), who was leaving with her three boys Tues-

day morning for Robstown to make their home. Mr. and Mrs. Jones also visited his mother, Mrs. Eula Jones.

W. H. Whitworth was a visitor in Eastland Monday.

Born Saturday, Jan. 11, 1936, to Mr. and Mrs. Raymond Sparkman, a nine-pound girl.

Mr. and Mrs. Elmer Lee Anderson and their sister, Miss Pauline Moore, drove over to Gorman Monday night.

Wanted: To buy good Jersey milch cow for spot cash. Mickle, at Mickle Hdw. & Furniture Co.



Troop 31 Wins Rally

Troop No. 31 of Breckenridge, Scoutmastered by L. R. Tatum, won the North Section Rally held at Carbon last Saturday night. Troop No. 9 of Ranger with R. A. Steele, scoutmaster in charge, took second place, while Troop No. 6 with Bill Jessop, Scoutmaster in charge, took third place.

The rally was by far the best attended of any rally held in a long while. One hundred and seventy-four Scouts were present with some twenty-five Scouters. Scoutmaster F. M. Wood and his troop, with the assistance of the scout mothers who graciously furnished home baked pies for the barbecue supper, acted as hosts for the rally. After supper all Scouts and Scouters went to the large gymnasium, where G. N. Quire, Scout Executive, presented Russell B. Jones, who is Scout Commissioner for Comanche Trail Council. Mr. Jones made a short talk. Twelve of the fourteen events listed were carried out with great enthusiasm being shown by both the Scouts and visitors. Totem Poles, Patrol Flags, Troop Flags, and Scout uniforms were in evidence—giving the meet a real Scout rally appearance. Scoutmasters who were in attendance other than the ones mentioned above were: R. W. Stubbs of Parks, J. B. Dwigins of Breckenridge, R. A. Steele of Ranger; C. M. Allen of Eastland; Elbert Thurman of Flatwood; Ralph Barton of Cisco; J. V. Thompson, Asst. Scoutmas-

Hamner Undertaking Co.
Phones 17 and 564
DAY OR NIGHT AMBULANCE SERVICE

HEAT IS TRYING BECAUSE IT'S DRYING
•cleanse
•tone
•soothe



Elizabeth Arden makes you impervious to wind and weather. She urges you to cleanse with her fluffy, light cream, cool with her skin tonic and soothe with her delicious Veiva Cream. You'll find such loveliness you'll be careful to protect it with Ardena Sun-Pruf Cream.

- Ardena Cleansing Cream \$1
- Ardena Skin Tonic \$1
- Ardena Veiva Cream, for dry skins, \$1
- Ardena Skin Cream \$1
- Ardena Sun-Pruf Cream \$1

Corner Drug Store Eastland

First Aid for Constipation

Nyal Mineral Oil

A non-habit forming relief for constipation and irregular movements. Pure, tasteless and odorless.

Full Pint 59c

Corner Drug Store Eastland

STRAWN

Mr. and Mrs. Ralph Wynn of Jackboro are the guests of Mr. and Mrs. R. M. Geager.

R. M. Harris has been transacting business in Dallas this week.

Mrs. C. D. Parmley and Miss Nell Parmley of Austin spent the past week-end in Wichita Falls.

Mrs. Dean Hiatt and daughter, Jane, of Eastland, were the weekend guests of Mr. and Mrs. C. C. Mitchell.

Mmes. H. J. Wickens and H. C. Croon were Ranger shoppers Wednesday.

Charles L. Watson was called from Big Spring to be at the bedside of his wife, who is quite ill in the Strawn hospital.

J. S. Crouch transacted business in Stephenville Tuesday.

Bob Mitchell, who is employed in McCamey is visiting his parents, Mr. and Mrs. C. C. Mitchell.

Mr. and Mrs. J. M. Tucker spent Wednesday in Abilene.

S. J. Stuart and Lee Acquire transacted business in Fort Worth Wednesday.

Annual Meeting

More interest is being shown all of the time in the Annual Meeting which is to be held in Brownwood January 24th. All Scouters in the Council and especially Committeemen, Eagle Scouts and Scouters wives are expected to attend.

STATE PREACHING LICENSE

LOCKHART, Tex.—The Rev. John Hillary Clark, local itinerant negro preacher, complained to the local justice of the peace last week that someone had entered his home and stole his preaching license.

Miss Evelyn Gard is visiting in Austin this week.

Mrs. E. B. Jones of Stephenville is visiting Mr. and Mrs. A. F. Disharoon.

Mmes. H. C. Poyner and J. T. Disharoon were Ranger shoppers Saturday.

Harvey Boles of Carlsbad, N. M., is visiting his sister, Mrs. Inez Costel and Miss Maude Boles.

Bridegroom Forgets He's On Probation

By United Press

NEW BEDFORD, Mass. — It took a 2,500-mile trip to jog Peter Messinger's memory.

Messinger failed to report once a month to the federal probation department here, so they sent an officer to Great Falls, Mont., where he had made his home.

Messinger was found in the west and returned here.

The court asked why he had violated his probation. His answer was that he was married en route to Montana and "forgot" to keep his terms.

Widmer's Grape Juice
Pints 15c
Quarts 29c

New Crop PRUNES
Size 90-100
5 Pounds 25c

Fancy Evaporated APPLES
2 Pounds 25c

Gloucester PEAS
3 No. 2 Cans 25c

Del Monte COFFEE
Pound 25c

Pipkin Special COFFEE
The Taste Tells
Pound 17c

SLICED BACON
Lb. 33c

VEAL CHOPS
Nice Lb. 23c
Tender 23c

ROAST Baby Beef
Seven Lb. 18c

From GARDEN and ORCHARD

Personally selected — moderately priced fresh fruits and vegetables — and new packs of fine quality dried fruits, peaches, apricots, apples, prunes.

LETTUCE Large Heads 4c

California ORANGES Doz. 15c

SPUDS 10 lbs. 23c

Red or White SPINACH Pound 5c

GREEN BEANS Lb. 10c

SOAP
P. & G., O. K. Crystal White
6 Big Bars 25c
Camay 3 for 14c

QUALITY MEATS

Turnip or Mustard GREENS 2 No. 2 Cans 15c

PICKLES Sour or Dill Quarts 15c

Baxter POTTED MEAT 3 Cans 10c

GROUND MEAT For Veal Loaf 15c

PORK CHOPS Lean Tender Lb. 27c

ROAST Pork Shoulder Lb. 23c

Dry Salt JOWLS Lb. 17c

Corn Flakes Kellogg's 2 Large Pkgs. 19c

PEP 2 Pkgs. 15c

East Texas Ribbon Cane SYRUP
No. 10 Can 50c
No. 5 Can 28c

PIGGY WIGGLY
PIPKIN BROTHERS

EXTRA! EXTRA! WOW! WHAT NEWS!
SHEINBERG'S
QUITTING BUSINESS
SALE!

SALE BEGINS FRIDAY, 8:30 A. M., JAN. 17TH

We are quitting business and leaving town... and no fooling!... It is much more convenient to move cash than merchandise. Our prices are slashed for quick sales, so don't hesitate, buy and buy plenty and now is the time!

—Do Not Confuse This With Ordinary Sales!—

Here Are A Few Bargains, Picked at Random:

- | | | |
|---|---|---|
| <p>Silk Dresses
No odds and ends or carry overs from last year, but clean, new styles at
\$1.99 \$2.47
to \$3.97</p> | <p>Ladies' Oxfords
Tan, black, stylish Oxfords, including kid arch supports.
\$1.49</p> | <p>Men's Felt Hats
Stetsons included
\$1.69</p> |
| <p>Ladies' Felts
69c</p> | <p>Work Pants
Grey, Gambler Stripes, navy blue. All sizes.
83c</p> | <p>Covert Work SHIRTS
59c</p> |
| <p>Child Oxfords
98c</p> | <p>Shirley Temple Hats ... 69c</p> | <p>Ladies' House Shoes ... 24c</p> |
| <p>Silk Hose
44c</p> | <p>Men's Dress Pants ... \$1.49</p> | <p>Men's Sweaters
59c</p> |

SHEINBERG'S
EASTLAND

A WANT AD IN THIS PAPER WILL BRING QUICK RESULTS!

CHRISTIAN SCIENCE SERVICES

"Life" is the subject of the lesson-sermon which will be read in all Churches of Christ, Scientist, on Sunday, Jan. 19.

The Golden Text is: "This is the record, that God hath given to us eternal life, and this life is in his Son" (1 John 5:11).

Among the citations which comprise the lesson-sermon is the following from the Bible: "The Lord is my light and my salvation; whom shall I fear? the Lord is the strength of my life; of whom shall I be afraid?" (Psalms 27:1).

The lesson-sermon includes also the following passage from the Christian Science textbook, "Science and Health with Key to the Scriptures" by Mary Baker Eddy: "Life is without beginning and without end. Eternity, not time, expresses the thought of Life, and time is no part of eternity. . . . Life is the everlasting I AM, the Being who was and is and shall be, whom nothing can erase" (pages 468 and 290).

"RIFFRAFF" HITS DYNAMIC PUNCH; JEAN HARLOW AND SPENCER TRACY TRIUMPH

Jean Harlow has never displayed her versatility as an actress to better advantage than in "Riffraff," which opens today at the Connellee Theatre.

She follows her smashing hit in "China Seas," with another sparkling role, again against the background of the sea, but in a vital, romantic story, which gives her the finest opportunity of her career.

Teamed with her for the first time is one of Hollywood's finest actors, Spencer Tracy, and the two miss no opening to get the most out of the powerful and sweeping story, which mixes the most hilarious comedy with the most touching pathos.

Convinced that the trend of public preference is for red-blooded stories with virile power and sweep, Metro-Goldwyn-Mayer has scored in starring its two strongest personalities.

The story of "Riffraff" invades a brand new locale, the commercial fishing fleet that plies the waters of the Pacific off Southern California. Much of the story takes place in the fishing village adjacent to the great California metropolis—a community affiliated with the city, yet entirely separated as though in a different world. There the fishermen and their families live their lives, and work out their destinies without contact with outside influences.

"Riffraff" tells of the love of Miss Harlow and Tracy, a love that transcends man-made laws, yet is masked with a veil of rough badinage that cannot entirely conceal its depth and sincerity. It

At the Connellee Sunday



Margaret Sullivan and Randolph Scott in a romantic scene from the Paramount production, "So Red the Rose."

TWO AGAINST THE WORLD



Mary Astor and Phillip Reed have tragic roles in the thrilling murder mystery drama "The Murder of Dr. Harrigan," the First National picture showing at the Connellee Theatre Tuesday. This film is sponsored by the Clue Club.

presents Miss Harlow in one of her most unusual roles, an angel of the waterfront who marries a braggart and a bully and spends the rest of her life trying to reform him.

Tracy is shown as a swaggering skipper of a tunt clipper, a two-fisted strong man who rules the fleet with an iron hand. Into the story are woven economic problems as vital as tomorrow, and thrills such as the screen has seldom seen.

The characters, as only Frances Marion can create them, are powerful. Una Merkel, whose forte is considered to be comedy, is amazing as Lil, Jean's sister, a down-trodden wife with two children, overburdened by life's problems. Joseph Calleia, who gave such promise in "Public Hero," again comes through with a brilliant portrayal as Nick Lewis, wealthy vicious cannery owner.

Miss Merkel and Calleia head a strong supporting cast, which includes Victor Kilian, Mickey Rooney, J. Farrell MacDonald, Roger Imhoff, Juanita Quigley, Paul Hurst, Vince Barnett, Dorothy Appleby and Judith Wood.

"So Red the Rose" is a costly production, tastefully mounted, and authentic in every detail. It has spirit and charm and humor and is paced swiftly, event dovetailing with event in exciting and dramatic sequence.

Miss Sullivan's performance as the heroine, Vallette, is easily her best to date. Charming in costumes of the period, Miss Sullivan makes Vallette a vital, sympathetic, interesting young woman.

Randolph Scott plays Duncan, the man in love with Vallette. Other important roles are in the expert care of Walter Connolly, Elizabeth Patterson, Janet Beecher and Harry Ellerbe.

The direction of "So Red the Rose" is credit to King Vidor. Mr. Vidor's pictures have been officially mentioned each year among the ten best since 1926. There seems little doubt that "So Red the Rose" will continue this record and add new laurels to Mr. Vidor's past achievements.

GEORGE O'BRIEN DARES DANGER FOR ROMANCE

As the danger defying young railroader who whispered by preference, but who could shout when he wanted to, George O'Brien returns to the screen in an action-filled story, "Whispering Smith Speaks," now at the Lyric Theatre.

The plot of the story revolves about the love that arises between George O'Brien, working as a railroad man, and Irene Ware, who manages a dilapidated old railway.

She has no way of knowing that he is really the son of the president of the great Transcontinental railroad system, and tries to hold back from falling in love with him. The climax of the picture shows how the young adventurer turns a whole railroad system upside down and races a switch engine desperately for hundreds of miles, when his girl is in danger.

Kenneth Thomson, Vic Potel and Spencer Charters fill the most important featured roles of "Whispering Smith Speaks," which was directed by David Howard. The story was adapted from Frank H. Spearman's novel.

LYRIC NOW PLAYING
GEORGE O'BRIEN
 in
"WHISPERING SMITH SPEAKS"
 with
IRENE WARE

CONNELLE

TODAY and SATURDAY
SHE KNEW ME

... and it was "No" that kept her guessing!

Wait till you see the NEW **JEAN HARLOW!** Her gorgeous hair is "honey-brown" now!

Jean as the ravishing girl from Shantytown who knew where the bright lights shone! You'll say she's even more thrilling than in "China Seas!"

JEAN HARLOW
 in
Riffraff
 WITH **SPENCER TRACY**
 UNA MERKEL
 JOSEPH CALLEIA

Plus
SILLY SYMPHONY **MUSIC LAND**
LAUREL AND HARDY
 in
"THICKER THAN WATER"

SUNDAY and MONDAY

THE FLOWER OF CHIVALRY... DEWEED WITH THE SHINING GLORY OF A WOMAN'S TEARS

Out of the glorious memoirs of our past comes thundering this stirring epic of those gallant days when a nation was forged of the high courage of its people.

Adolph Zukor presents
MARGARET SULLAVAN
"SO RED THE ROSE"
 A Paramount Picture with
WALTER CONNOLLY
 Randolph Scott • Janet Beecher
 Elizabeth Patterson • Dickie Moore
 Directed by King Vidor

PLUS—
 Sporting Network — Grantland Rice Sports
 Gold Diggers of '49 — Looney Tune
 SOUND NEWS

Tuesday and Wednesday
"THE MURDER OF DR. HARRIGAN"
 with
RICARDO CORTEZ — MARY ASTOR
 Thursday Only
Lorretta Young in "SHANGHAI"

Cotton Frocks **NEW AS 1936**

Smart, wearable new styles... vibrant new shades in rich combinations... specially designed prints in springy motifs... fabrics of fine quality percale and rough novelty weaves... neat tailoring, and careful cutting... all these factors make these new 1936 frocks a delight to own and wear. Come in and see them... there are other styles to choose from.

\$1.59

241—Colors: Red, Brown, Green, Copen. Sizes: 14-20.

242—Colors: Navy and red, Black and orange. Sizes: 14-22.

243—Colors: Navy and red, Black and orange. Sizes: 14-22.

244—Colors: Navy, Navy, Dabonnet. Sizes: 46-52.

245—Sleeve 38-44.

246—Colors: Brown, Navy, Dabonnet. Sizes: 46-52.

247—Colors: Navy and red, Black and orange. Sizes: 14-22.

257—Colors: Aquamarine, Blue dawn, Crustacea pink. Sizes: 14-20.

OTHER HOUSE FROCKS **98c**

Burr's
 1111 SOUTH LAMAR STREET
 Eastland

Steele Hill Making Race For Sheriff

This issue carries the announcement of Steele Hill for the office of sheriff of Eastland county, Okla. as he is familiarly known throughout the county, has made himself one of its most efficient officers in the process of duties as deputy sheriff, which position he has held for the past several years. He has never been wanting in the line of peace officer. He is fearless and yet lenient in dealing with those who offend the law. The following statement is submitted to the voters for consideration:

Herewith announce my candidacy for the office of sheriff of Eastland county subject to the primary election to be held in July. I was born and reared in Eastland county and have lived here all my life. For the past eight years I have been deputy sheriff and feel that I am fully qualified to be sheriff as my experience has on me every advantage to give me the best possible service which duties will require me to do. If elected I pledge myself to enforce the laws of the state as required by the constitution under by oath of office. I shall do everything humanly possible to see that the laws are obeyed. I shall try and every citizen in the county during the campaign and will appreciate your giving my candidacy your careful consideration. I will be grateful for your influence in my behalf.

Respectfully yours,
STEELE HILL.

Mr. and Mrs. Richard Jones have returned from a visit with relatives at Los Angeles, Calif.

Sheriff Candidate



Orchestra Heard By Rotary Club

A string orchestra composed of Edmond Herring, Leslie Cook and Misses Virgie Sue Wyatt, Jo Earl Uetz, Clara June Kimble and Jane Ferguson was heard by the Rotary Club Monday. The program committee was composed of Grady Pipkin and Dace Myers.

President Ben Hamner announced a regional Rotary meeting in Brownwood Friday. Dr. J. H. Caton urged members to attend a meeting at the Connelley Hotel Wednesday when plans will be discussed for the Centennial exhibit of District 5 of the West Texas Chamber of Commerce.

Visitors were R. L. Ponsler and B. A. Butler of Cisco, and Ray Newnam of Ranger.

K. P. Officials Call District Meet At Eastland To Mark Presentation Of 50-Year Symbol To D. B. Roark

District Knights of Pythias officials have called a district meeting at Eastland for Tuesday night to mark the presentation of a 50-year pin to D. B. Roark, dean of members of the Eastland lodge, joined the Pythian organization in 1882.

Officials who have signified their attendance at the Eastland meeting are Supreme Representative John Lee Smith of Throckmorton; Grand Chancellor of Texas John W. Birdwell of Mineral Wells; Grand Keeper of Records and Seal Theo Yarbrough of Weatherford, and District Deputy Grand Chancellor Floyd Jones of Breckenridge. Smith will present the pin.

The Eastland lodge, it was announced Thursday, has received a certificate of honor from national headquarters. The certificate was given because of progress of the lodge last year. Membership was increased to 40 per cent, bringing total up to 103. The lodge is solvent and owns its hall, where meetings are held Tuesday nights.

THE WEATHER
West Texas—Partly cloudy; warmer in southern portion. Friday partly cloudy, unsettled, colder in north portion.

Elmer and Delmer Brown, students at North Texas State Teachers college in Denton, were weekend visitors with relatives and friends. Pete Davis of Dallas, also a student at NTSTC, was their guest.

Mr. and Mrs. Milton McKenzie of Abilene were visitors in the home of her parents, Mr. and Mrs. N. N. Rosenquest, over the weekend.

9:49 FATHER, SON MEETING IS PLANNED

Program committee for the 9:49 Bible Class fourth annual Father-Son banquet to be held in the Methodist Church Friday, Jan. 24, has mapped major features for the evening. T. M. Collie, president, announced Wednesday.

Principal feature will be an address by Judge J. E. Hickman, former Eastland resident and president of the class, who is a member of the supreme court commission of appeals.

Other units on the program will be numbers by the Dragoo octet and the 9:49 quartet.

An Eastland resident whose identity will not be known until the banquet will appear on the program in a magic act, Collie stated. The unknown has had experience in professional circles, Collie stated.

Tickets for the affair are on sale at 30 cents each.

Members of the program committee are Louis Crossley, chairman; M. L. Keasler, John M. Knox, Jack Dwyer, T. M. Johnson, W. H. Mullings, A. E. Herring.

Luther Belew, proration umpire for the railroad commission, of Abilene, was a visitor in Eastland Monday.

Connally Urges Export Debenture To Aid Farmers

WASHINGTON, Jan. 14.—Senator Tom Connally has revived the export debenture farm relief plan as a substitute for farm relief legislation in view of the decision of the Supreme Court holding unconstitutional the Agricultural Adjustment Act. His plan is not exclusive but may possibly be linked with other farm legislation in order to make a complete program.

A bill embodying the export debenture will be introduced in the Senate by Senator Connally this week.

The export debenture for farm products is based upon the same principle as the protective tariff except that it is made applicable to exports rather than imports. Since the farmer must pay a tariff on manufactured goods and must sell his exportable surplus in a world free market, it is the Senator's theory that on the exportable surplus of farm products the farmer should receive compensating benefits in order to lift the price of farm commodities to a fair level with manufactured and industrial goods.

The bill provides that the Treasury shall issue Treasury certificates for cotton, wheat, and other farm products which may be exported. Such certificates are redeemable by the Treasury and are negotiable and may be used for the payment of duties on imports. The amount of the certificate on each pound of cotton or bushel of wheat will be fixed with a view to giving the farmer an increase of his price.

The export debenture farm relief plan was advocated by Senator Connally when first a candidate for the Senate in 1928. In 1929 the plan in the form of an amendment to the Farm Board Act passed the Senate on two occasions but was rejected by the House of Representatives during the Hoover Administration.

In commenting on the measure, Senator Connally said: "Agriculture is entitled," said Senator Connally. "to permanent legislation which will put the farmer upon an economic level with industry and the manufacturing groups. The export debenture plan is designed to secure that end. It may be used either singly or as a part of a more comprehensive program of farm relief and I am earnestly and aggressively supporting it. At the last session of Congress we were able to secure an amendment to the revised Agricultural Adjustment Act, appropriating thirty per cent of revenues from tariffs on imports as a fund to be used by the Secretary of Agriculture for benefit payments to the farmers. That amendment was carrying partially into effect the export debenture idea. Agriculture must be saved. The export debenture plan will go a long way toward that desirable objective."

Thrifty Folks are Flocking Here for FINER TIRES at LOWER PRICES



OUR doors are swinging merrily — we are happy because we're busy — and the folks to whom we're selling better quality Seiberlings at new low prices are happy, too, because they are getting the tire bargains of a lifetime here at our store. All we ask you to do is to compare the quality that we offer and the prices that we ask before you buy any other tire. Why not come in today — we shall be happy to see you and you will be glad that you came.



SEIBERLING Standard Service		
Sizes	6-Ply	4-Ply
29x4.50-20	\$7.15	5.64
30x4.50-21	7.36	5.88
28x4.75-19	7.60	6.20

SEIBERLING Standard Service		
Sizes	6-Ply	4-Ply
29x4.75-20	\$7.75	\$6.36
29x5.00-19	8.40	6.64
30x5.00-20	8.56	6.88
28x5.25-18	9.24	7.40
29x5.25-19	9.45	7.64
31x5.25-21	10.12	8.16
28x5.50-18	10.00	8.36
29x5.50-19	10.36	8.48

SEIBERLING Air Cooled TIRES Never Wear Smooth

Jim Horton Tire Service

East Main Street

Eastland



Fight Colds with UNIFORM TEMPERATURE

Any sudden CHANGE IN TEMPERATURE as you go from a warm room into a cold one disturbs the heat regulating apparatus of the body and makes it susceptible to cold germ attacks.

Protect your family against becoming overheated or chilled. Give them the benefit of healthful, pure, warmed air THROUGHOUT the HOUSE.

If your home is inadequately heated... if you "huddle" in one or two rooms. SUDDEN TEMPERATURE CHANGES ARE UNAVOIDABLE. Your family goes from a heated room into a cold hall or adjoining room.

Then, shivering and chilled, they return to the heated room. This happens many times a day, and each time they have unnecessarily subjected themselves to conditions that make them susceptible to highly communicable diseases. America's Public Health Enemy Number One, the common cold germ, finds a fertile field in inadequately heated and poorly ventilated homes. Keep comfortable temperatures and adequate ventilation THROUGHOUT YOUR HOME. You will find that it will add to your happiness as well as assist you to protect your health and that of your loved ones.

... Community Natural Gas Co.

for \$25 A MONTH with usual low down-payment

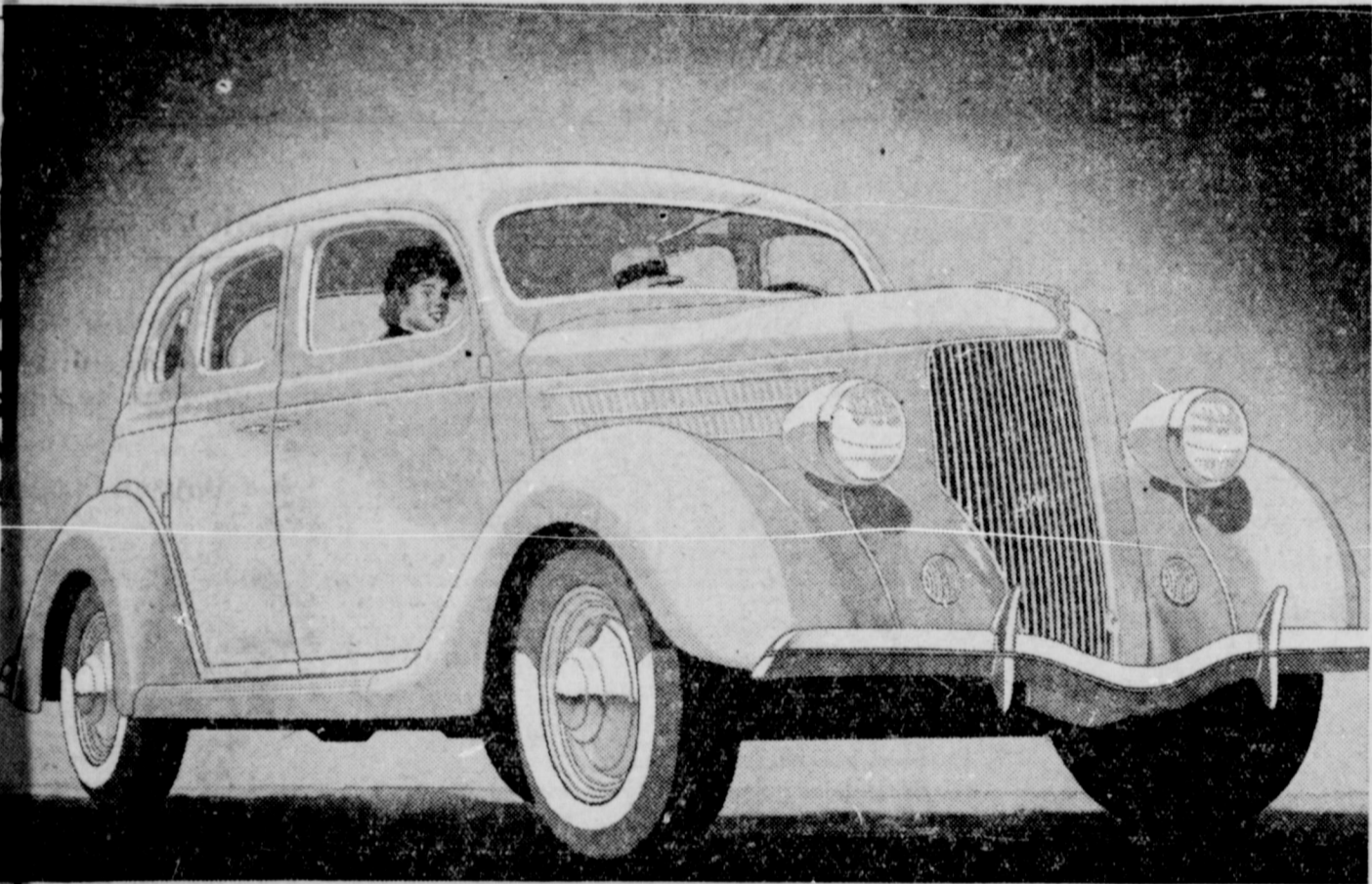

you can now own any new FORD V-8

With greater ease and at lower cost of financing, you can now buy any type of new Ford V-8 car from any Ford dealer. Make your choice from the fifteen handsome Ford V-8 body styles, deposit the usual low down payment and then pay the balance at \$25 a month which covers everything.

The advantages of this plan are many.

It enables you to own and drive a new Ford V-8 without strain on either your capital or income. Your present car in trade will probably cover the down payment.

It brings you lower credit cost—only 6 per cent for twelve months or 1/2 per cent per month for longer periods on the original unpaid balance and insurance.

It gives you new and broader insurance coverage at regular Conference rates.

And best of all, it is an investment in real automobile value.

At this low cost you obtain V-8 cylinder performance, fine-car quality, big-car roominess and Ford economy.

See your Ford dealer today. Let him demonstrate the car of your choice and explain these new plans.

NEW UCC 6% CREDIT PLANS

These plans are made available by the Universal Credit Company through all Ford dealers.

Time payments need not exceed \$25 per month. If your down payment is larger, even lower monthly payments may be arranged.

6% plan of financing. Total cost of credit is only 1/2 per cent monthly on original unpaid balance and insurance. (6% for twelve months.)

Insurance against fire and theft, with \$50 deductible collision and protection against any other accidental physical damage to your car. Broad form at regular Conference rates.

CLASSIFIED

WANTED—To trade house and lot in San Angelo for home in or near Eastland. Mrs. Green, Room 2, Texland Hotel.

FOR RENT—Unfurnished rooms; bills paid. Two rooms, \$10. No drinkers and night owls need apply. Texland Hotel.

NEAT, clean, homelike apartment; private bath; garage; \$14; all bills paid. 212 N. Walnut.

TWO-ROOM nicely furnished apartments; private bath; all modern. Charlotte Hotel, S. Seaman.

FOR SALE OR TRADE—Two homes in Cross Plains, clear. Consider trade for property of equal value. Prefer just outside city limits. Box 457, Cross Plains.

SACRIFICING 20,000 papershell budded pecan trees to pay debts. Free peach trees with pecan trees, to unload. No better trees. Best bank references. Request prices. Bargain Nursery, Box 922, Abilene, Texas.

Graduate Veterinarian

All Kinds of Stock Vaccines Handled

DR. W. ROSS HODGES
901 Cherry St. Ranger
Phone 115

ELECTRICAL APPLIANCES

Texas Electric Service Co.

BURNSIDE SERVICE

TEXACO PRODUCTS
Plymouth and Dodge Sales
West Commerce

\$510 AND UP. F. O. B. Detroit. Standard accessory group, including bumpers and spare tire, extra. All body types have Safety Glass throughout at no additional cost.

FORD MOTOR COMPANY

DISTRICT RELIEF OFFICE AT EASTLAND TRANSFERRED TO ABILENE UNDER TRC ORDER

Relocation of relief districts of the Texas Relief commission to correspond with Works Progress Administration division Saturday resulted in removal of the district office headed by F. A. Wells at Eastland to Abilene.

Wells, administrator of the newly formed district 13, announced from Abilene that Eastland county will among Stephens, Callahan, Shackelford, Jones, Taylor, Coke, Fisher, Kent, Mitchell, Nolan and Scurry counties in his division.

Previous to the change Eastland was headquarters for District No. 14 which was composed of Eastland, Shackelford, Stephens, Callahan, Erath, Coleman, Brown and Comanche counties. The office was established at Eastland on Jan. 7.

"This is a more satisfactory arrangement in that all the various activities of the governmental relief agencies can be more closely co-ordinated and effectively supervised and will result in a more satisfactory treatment of the needs of our clients," Wells stated.

"I wish to take this opportunity to thank all the good citizens of Eastland and Eastland county who cooperated so beautifully to make by short stay in Eastland a very pleasant and happy time."

Legal Records

Marriage Licenses Issued
Durward W. Maynard and Willie Lee Swann, Rising Star.

New Cars Registered
A. L. Charette, 1936 Ford tudor.
M. A. Sides, 1936 Ford tudor.
LeRoy Parks, 1936 Ford tudor.
Root & Rhodes, 1936 International pickup.

H. B. Harris, 1936 Chevrolet pickup.
Texas Pacific Coal & Oil Co., 1935 International truck.

A. J. Ratliff, 1936 Ford pickup.
R. B. Burns, 1936 Chevrolet pickup.

W. F. Crouch, 1936 Plymouth sedan.
J. E. Funk, 1936 standard sedan Chevrolet.

H. Adams, 1935 Ford tudor.
Suits Filed in 91st District Court
Riley Loer vs. Ethel Earnest et al., suit on note.

Now that "Sky Pullmans" are being built, likely candidates for the naming job would be General Johnson and Gertrude Stein.

PROGRAM OF CC THIS YEAR IS GIVEN AT MEET

Outlining the Chamber of Commerce's program for this year, H. C. Davis, secretary, enumerated a five-point program at the monthly smoker held on Connellee roof Friday night. Forty six attended. Hamilton McRae, chamber president, presided.

Points in the program were listed as trade extension, agriculture, livestock, highway and publicity. Methods of extending the organization's work was outlined by the secretary, who urged the support of the Eastland citizenship.

County Agent M. Metz Heald, who announced time duties for field work has been given since invalidation of the AAA, urged improvement in quality of farm products.

"Did you know?" questioned the agent, "that the average production of cows in this county is less than five pounds per day. Quality of peanuts and other crops is also low, the speaker stated.

Rev. Charles W. Estes, who reported on purchase of a registered Jersey cow for service in Eastland county, said the purchase of milk outside of Eastland by an Eastland dairy firm was a commercial threat to the community and showed the necessity of increase of milk production by producers in this section.

H. B. Tanner, chairman of the school board, in a followup talk to one by Rev. Charles W. Eastham, who urged operation of school buses to rural districts, stated the Eastland group has had two routes designated and one bus has been purchased.

Other speakers included R. L. Ferguson, T. E. Richardson, Mrs. Byrta Rose Maxey, J. W. Miller, T. M. Johnson, Milburn McCarty, Albert Taylor.

Mrs. C. C. Robey, president of the Business and Professional Women's Club, introduced the following visitors from her organization: Miss Lillie Williams, Mrs. Berta Ross, Miss Thelma Harris, Mrs. Vera McLeroy, Mrs. Bera Rose Maxey, Miss Viola LaMunyon, Miss Edith Hinton, Miss Winnifred Pentecost, Miss Adrain Flurry, Miss Bernice Dennis.

Florida woman, 64, is cutting teeth, and her white hair is growing black. It is not revealed whether she is turning against the Townsend plan.

CHIEF OF WRITERS' PROJECT TO W. K. JACKSON, DATA COMPILER, NAMED HAVE AID OF EASTLAND SCRIBE

Judge R. C. Crane of Sweetwater, appointed Tuesday as district No. 13 "supervisor of writers' project" under the works progress administration, will have the assistance of an Eastland man who has compiled and authored two state-wide volumes.

Judge Crane's No. 1 assistant will be W. K. Jackson, Eastland resident since 1917, when he was assistant to the manager of the land department in Texas for the Prairie Oil & Gas company.

In recent weeks, Jackson, mapper and abstractor, has been serving as office engineer for the survey of the proposed Mangum lake and dam.

The Eastland man spent nine months in 1908 in compiling and writing "A History of the State of Texas" for the Jackson Map company of which he was owner. Jackson's book was published and 1700 copies were sent to friends and customers of the map publishing company. It was a 160-page volume, size 15x17 and one-half inches, and 880 "cuts" were used.

In 1898 the Eastland man compiled and wrote a 1100-page book on prominent South Dakotans. The book was published by the George Ogle company of Chicago. Over three years were spent in compilation of this material.

Other statistical work performed by Jackson includes a history and record of land ownership of land to which he was assigned by the Chicago Burlington & Quincy Railroad.

Recently Jackson compiled data on the McCleskey discovery well near Ranger for the Centennial commission.

The "writers project" calls for the compilation of data on the history, architecture, geology and resources of the 11 counties of this WPA district. The material will then be written for inclusion in the American Guide Book which the government will print and make available to the public. Similar work is being done throughout the country.

Others to aid in the work will be appointed by R. H. Horan, assistant state superintendent of the writers' project division of WPA under J. Frank Davis of San Antonio.

Judge Crane, chief of the project in this section, has been the only president of the West Texas Historical society since its organization in 1924. He recently urged that the Centennial Commission plan for the erection of a monument to C. U. Connellee, founder of Eastland.

Counties in this district are WPA district are Eastland, Stephens, Callahan, Shackelford, Jones, Taylor, Coke, Fisher, Kent, Mitchell, Nolan and Scurry.

Eastland Bank Directors Elected For Coming Year

Stockholders of the Eastland National Bank met in regular annual session Tuesday for the purpose of electing directors for the ensuing year and such other business as may come before the body.

W. C. Campbell, president called the meeting to order at 3 p. m. and was elected chairman. Albert Taylor was elected secretary of the meeting. The minutes of the previous meeting was read and approved. Out of 2500 shares of stock. One thousand two hundred and fifty shares was represented by Jess Williams as proxy for the preferred stock. 413 were present with 219 represented by P. I. Parker by proxy. W. C. Campbell, Albert Taylor, Grady Pipkin, J. A. Beard, Milburn McCarty and Walter Murray were re-elected as directors to serve the ensuing year.

Resolutions for appreciation for the efficiency of Albert Taylor as active vice president of the bank conducted same during the past year were passed and adopted. Resolutions in appreciation for all employees and directors and others was also passed and adopted. The following resolution of respect on the death of G. W. Fisher who was a director until his death was read and adopted:

Resolved, that a copy of these resolutions be properly engrossed upon the minutes, a copy be presented to the family of our deceased friend and fellow director and a copy published in the Eastland Telegram.

OFFICERS:
W. C. Campbell, President,
Albert Taylor, Vice President
Guy Parker, Cashier
Russell Hill, Assistant Cashier

Resolutions of Respect on the Death of G. W. Fisher:

Whereas, It has pleased the Almighty to remove from our midst by death, our esteemed friend and co-laborer, Mr. G. W. Fisher, who has for many years occupied a prominent rank in the community, maintaining under all circumstances a character untarnished and a reputation above reproach.

Therefore, Resolved, that in the death of Mr. Fisher, we have sustained the loss of a friend whose fellowship it was an honor and a pleasure to enjoy. That we bear willing testimony to his many virtues, to his unquestioned probity and stainless life. That we offer to his bereaved family and mourning friends over whom sorrow has hung up sable mantle, our heartfelt condolence and pray that Infinite Goodness may bring speed relief to their burdened hearts and inspire them with the consolation of hope in futurity and Faith in God, given even in the shadow of the Tomb.

Resolved, that a copy of these resolutions be properly engrossed upon the minutes, a copy be presented to the family of our deceased friend and fellow director and a copy published in the Eastland Telegram.

OFFICERS:
W. C. Campbell, President,
Albert Taylor, Vice President
Guy Parker, Cashier
Russell Hill, Assistant Cashier

Resolved, that a copy of these resolutions be properly engrossed upon the minutes, a copy be presented to the family of our deceased friend and fellow director and a copy published in the Eastland Telegram.

OFFICERS:
W. C. Campbell, President,
Albert Taylor, Vice President
Guy Parker, Cashier
Russell Hill, Assistant Cashier

Rites For Pioneer Of Salem Are Held

DESDEMONA, Jan. 15.—Wisdom of near Salem, a pioneer settler in this section who was years old, was buried in the cemetery Saturday. Death followed a long period of illness.

Rev. H. N. Balderge, pastor of the Baptist church, conducted funeral services.

Mrs. Wisdom and seven children survive the decedent.

BOSTON.—Motorists passing through Summer harbor, were shocked by a motorist who struck a steel body of an automobile as a Leyden jar in static electricity. Thus, when motorist touched the hand of toll collector in passing a coin completed a circuit and both the shock.

Now, attendants have been insulated with rubber-soled shoes and there have been no shocking experiences.

Babe In Profound Sleep Report Is Spiked Thursday

Attendants of a Gorman hospital Thursday denied knowledge of an infant in a lethargy after eating 11 aspirins Sunday.

Reports were that a Gorman infant ate the aspirins Sunday, efforts to arouse the baby were futile. The child breathed naturally and the rest was described as a profound sleep, according to the reports.

"We have no patient like that and haven't heard anything of it," stated a hospital attendant.

Cisco Girl Burns To Death In Fire

CISCO, Jan. 14.—Francisca Nacias, 4, was burned to death Monday when she hid under a bed in her home when flames swept the small frame building.

Jose Nacias, the girl's father, carried two other children to safety but Francisca, apparently panic stricken, hid under her bed. Her body was badly charred when recovered.

Red Cross May Leave Ethiopia

LONDON, Jan. 13.—Dr. Marcel Junod, international Red Cross delegate, announced today he would recommend withdrawal of all Red Cross units from Ethiopia unless Italy promises not to bomb them, the Exchange Telegraph correspondent reported.

ADDIS ABABA, Jan. 13.—Rain cascading ceaselessly into valleys and gorges, saturating the southern and eastern plains and turning road into virtual quagmires, is impeding movement of everything but mules and has halted major operations in most parts of Ethiopia, reports from all fronts said today.

A drizzle has even reached Ad-dis Ababa, the western limit of the seasonal "little" rains which have arrived three weeks early.

Atoms Blasted By Energy Gun

BERKLEY, Calif. — The nature of every known element may be temporarily or permanently altered by the use of 6,000,000 volt bullets, members of the American Physical Society, meeting here, were told by Dr. Donald Cooksey, research fellow in physics at the University of California.

Dr. Cooksey disclosed that he is completing changes in an atom disintegrating apparatus, first developed by Dr. E. O. Lawrence, famous physicist, which literally converts fragments of double weight hydrogen atoms obtained from "heavy" water into bullets of high energy that can be shot into atoms with devastating effect.

The present machine, demonstrated by Dr. Cooksey, sends out bullets at a maximum energy of 5,300,000 volts. Introduction of certain improvements is expected to produce bullets of the coveted 6,000,000 volts.

In addition, it is anticipated that the contemplated atomic machine will fire at the rate of about 100,000 billion rounds per second.

Platinum, the society was told, has been transmuted by a machine using less than 5,000,000 volts, discounting an old theory that the heavier elements would resist change by energies of 9,000,000 to 6,000,000 volts.

The development of the new apparatus developing a firing power of 6,000,000 volts will make it possible to alter even the heaviest and most resistant element, the society was told.

A new process of evaporating telescope discs on aluminum instead of on the usual silver film, was described by Drs. John Strong and E. Gaviola.

The two physicists indicated that the new process will greatly reduce the time and money spent in producing huge telescopes. Grinding of the famous 200-inch disc of glass eventually to be the mirror of the California Institute of Technology's great telescope may be the last time astronomers will have to go through such a tedious and costly process, it was said.

Famous Producer Dies In His Sleep

NEW YORK, Jan. 13.—S. L. Rothafel, who became nationally known in the entertainment world as "Roxy" was found dead in bed at the Hotel Gotham today. He was 52.

The noted producer credited with raising motion picture stage shows to the level of spectacles, died in his sleep. A maid summoned help when she was unable to arouse him. Rothafel had lived at the hotel with his wife.

AIDS IN CONTEST
WICHITA FALLS, Texas, Jan. 15.—Paul Moreland of Eastland, Texas, participated in a safety contest conducted by the Panhandle Refining Company, which contest was held over a period of six months ending Nov. 30, 1935, and was won by the marketing department of which he is a member.

As a token of appreciation by the company for having won this safety award, a silver loving cup was presented the marketing department at a sales meeting held in the general offices in the Panhandle building in Wichita Falls, Sunday, Jan. 12. The cup was suitably engraved.

HIGH COURT RULING CUTS FEDERAL FUND

WASHINGTON, Jan. 13. — A 10-minute session of the supreme court today cost the new deal \$200,000,000 in processing taxes left status of \$1,000,000,000 in other processing levies in doubt and avoided ruling directly on the constitutionality of the Bankhead cotton act.

This resulted from two decisions. First the court held protested processing taxes actually paid into escrow—a sum of about \$200,000,000—must be returned to the processors. By failing to decide on validity of an AAA amendment, however, the court left in doubt the chances of any recovery of the \$1,000,000,000 in levies already paid to the government by processors who failed to obtain anti-tax injunctions.

Second the court threw out an attempted test of the Bankhead act on technical grounds, thus it postponed until some time after Jan. 20 a final ruling on the act's validity. The question will be raised at that time in a suit brought by Gov. Eugene Talmadge of Georgia, new deal foe.

NEW YORK, Jan. 13.—Supreme court dismissal of the Bankhead act test case brought a rally of an much as \$1.50 a bale into cotton futures on the New York exchange today. Losses of \$1 a bale which prevailed prior to the decision were substituted by gains ranging to 50 cents a bale.

Lawyer Kills An Opposing Attorney At a Court Trial

CHICAGO, Jan. 13.—The American Bar Association today was asked to set up standards for the press and lawyers to prevent recurrence of the "shocking and flagrant offenses which characterized the Hauptmann trial," and the departure of the Lindberghs for Europe.

Former Justice William Ransom of New York submitted a report of a special bar association committee on the Hauptmann trial to the executive committee and general council of the association.

Rudyard Kipling Undergoes Operation

LONDON, Jan. 13.—The rugged Kipling underwent an abdominal operation today at Middlesex hospital. He was taken to the hospital from a hotel and was operated upon within an hour. Mrs. Kipling left upon being assured that Kipling's condition after the operation was as satisfactorily as could be expected.

Hauptmann's Hopes Still Diminishing

TRENTON, N. J., Jan. 13.—The hope of Bruno Hauptmann to escape the electric chair Friday all but died today.

New Jersey law barred his way to every avenue except a forlorn appeal to federal courts. A possible reprieve has been ruled illegal.

THE FASHION ANNOUNCES

New Spring Arrivals

COATS SWAGGERS MILLINERY AND DRESSES

Come in and see the new Spring styles . . . they are beautiful . . . SEE US BEFORE YOU BUY! PRICES ARE REASONABLE!

CONTINUING OUR

January Clearance

DRESSES	COATS	HATS
\$1.98 \$3.00	10.00 \$17.50	48c \$1.98
\$5.00 \$10.00	29.50 \$49.50	98c \$2.98
Values to \$24.50	Values to \$75.00	
JACKETS	GLOVES	PAJAMAS
\$4.98	\$1.00 Values	98c
Values to \$9.85	25c	\$1.95 Values
ROBES	PAJAMAS	SHOES
\$2.98 \$4.98	\$2.98 \$4.98	SPECIAL GROUP
Values to \$6.95	Values to \$6.95	HALF PRICE
		AND LESS

The FASHION

Norts Side Square Eastland

LET YOUR POCKETBOOK TAKE ITS PICK!

THEY'RE ALL BIG ALL BEAUTIFUL ALL BUICKS!

THERE was a time when the price tag told the main story about a car's quality. Low price, low quality—high price, high quality.

But Buick has changed that. For example, the sleek Buick Special at \$765* factory list has the same basic Buick quality as the lordly Limited at more than twice the price!

It has the same more efficient type of valve-in-head straight-eight engine. The same smooth, lash-free torque-tube drive. The same tiptoe hydraulics, solid steel "Turret Top" roof, "Knee-Action" gliding ride.

The difference is in size and capacity and finish. All Buicks are big in power and ability, beautiful inside and out, Buicks to the innermost fibre.

Bring your pocketbook here and let it choose from four cars that range in price from \$765 factory list to \$1945*.

*YOU CAN AFFORD THE NEW BUICK \$765 to \$1945 are the list prices at Flint, Mich., subject to change without notice. Standard and special accessories groups on all models at extra cost. All Buick prices include safety glass throughout as standard equipment. Convenient new GMAC 6% TIME PAYMENT PLAN

NO OTHER CAR IN THE WORLD HAS ALL THESE FEATURES

- Valve-in-Head Straight-Eight Engine . . .
- Anolite Pistons . . . Sealed Chassis . . .
- Luxurious "Turret Top" Body by Fisher with Fisher No Draft Ventilation . . . Tiptoe Hydraulic Brakes . . . Knee-Action Comfort and Safety . . . Torque-Tube Drive . . .
- Automatic Starting, Spark and Heat Control . . . Built-in Luggage Compartments . . .
- Front-End Ride Stabilizer.

Then look upon the best buy money can produce. Whatever Buick you pick you'll get longer life, more tasteful style, deeper comfort, a more satisfying car to own.

The new GMAC 6% Time Payment Plan brings down the cost of buying or time. You'll be surprised at how little per month lets you own a Buick. Come in and let us show you how you can use this saving to get a better car than you've been driving.

"Buick's the Buy"

WHEN BETTER AUTOMOBILES ARE BUILT BUICK WILL BUILD THEM

MUIRHEAD MOTOR COMPANY

Phone 692 Eastland