

HISTORY

Touch Of History

--See Page 8

SPORTS

MYB All-Stars Congratulated

--See Page 3

AREA

Earth Rodeo Pictures

--See Page 9

Foreman Company
Box 58
Marmouth, Ill. 61462

WEATHER

July 22	86	64	.00
July 23	89	63	.00
July 24	92	64	.00
July 25	91	60	.00

BAILEY COUNTY JOURNAL

'The Community Of Opportunity-Where Water Makes the Difference'



Vol. 25, No. 30

12 Pages Today

Published Every Sunday at Muleshoe, Bailey County, Texas 79347

20°

Sunday, July 25, 1987

Local, Area Banks Show Deposits Up, Loans Down

around muleshoe

Muleshoe State Bank officers have invited the general public to attend a 'Celebration of Retirement' for Billye 'Littleone' Jones and Cozette Blackwood.

The celebration will be held Thursday, August 6, from 1:30-3 p.m. in the lobby of the Muleshoe State Bank.

The Muleshoe Squares will hold their regular square dance session on Thursday, July 30, at 8 p.m. in the American Legion building at the corner of West Avenue B and 15th Streets.

James Pettus will be the caller for the evening.

On Monday, July 27, the Muleshoe Activities Committee (MAC) will conduct another of their now infamous, or famous miniature golf tournaments at the Mule Putt Miniature Golf Course.

Action gets underway with the sign-up for the 'Lo-Ball Partnership' tourney at 6:30 p.m. and you can register until 8 p.m.

Only low scores will be recorded, so grab your partner and head on out to the latest miniature golf tourney. They're fun, they're popular, and they're good exercise.

Mike Holt, son of Ronnie and Sue Holt, has been accepted as a new member of Lambda Sigma National Sophomore Honor Society for 1987-88, at Texas Tech University.

Membership is based on scholarship, leadership and service activities from college involvement. Members are also required to have completed one year of college and have a cumulative 3.25 grade point average.

He has also completed pledgship in Kappa Alpha Order Fraternity and will be inducted at the beginning of the fall semester.

Cont. Page 6, Col. 1

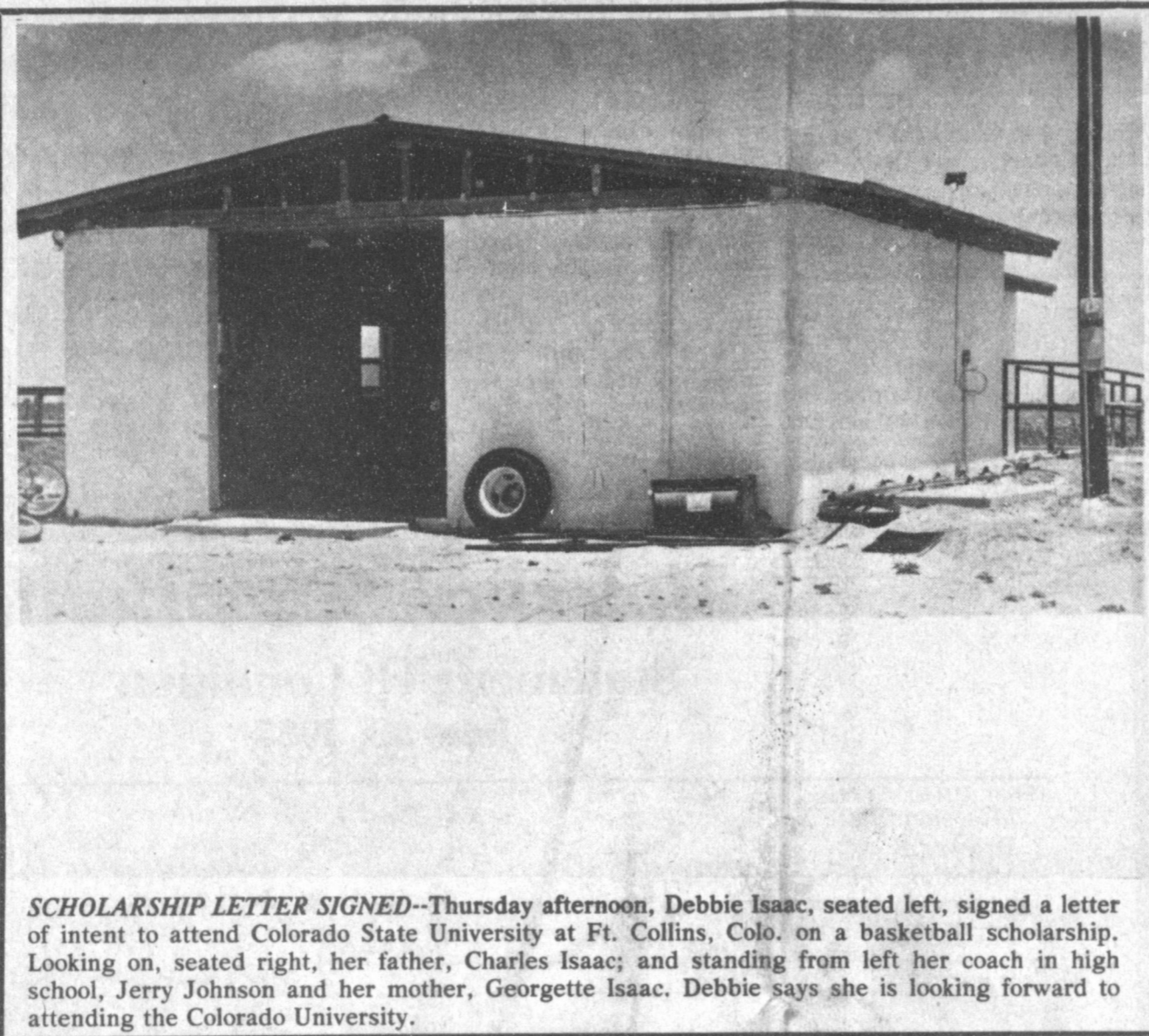

SCHOLARSHIP LETTER SIGNED--Thursday afternoon, Debbie Isaac, seated left, signed a letter of intent to attend Colorado State University at Ft. Collins, Colo. on a basketball scholarship. Looking on, seated right, her father, Charles Isaac; and standing from left her coach in high school, Jerry Johnson and her mother, Georgette Isaac. Debbie says she is looking forward to attending the Colorado University.

During the past year, it has been a year of 'ups and downs' for the economy, and area banks have felt the 'up and down' syndrome as well. With the latest financial statements issued by the eight area banks, deposits are shown to be up by more than four and a half million, while loans decreased

by more than six and a half million.

Statements indicate that the deposits in the eight area banks checked have increased overall during the past year, with total deposits at the end of June this year showing \$232,537,008, up by \$4,603,850 over the \$227,933,158 shown on deposit closing out June 1986.

However, loans for the same banks show a decrease during the past year of some \$6,547,072. Loans were \$107,381,924 closing out on June 30 this year, compared to the \$113,928,996 on loan at the same time a year ago.

Combined deposits for Muleshoe State Bank and First Bank in Muleshoe show to be \$66,617,000 on June 30, 1987, compared to the \$65,832,000 on deposit at the same time last year. This is an increase of \$785,000 for the two banks.

Loans at the two Muleshoe banks show a sharp decrease for the same period. The loans closing out June 1986 were \$39,008,000, compared to

Cont. Page 6, Col. 1

'87 Graduate, Debbie Issac Signs Letter

Debbie Isaac, a 1987 graduate of Muleshoe High School and daughter of Mr. and Mrs. Charlie Isaac, signed a letter of intent on Thursday afternoon to attend Colorado State University at Ft. Collins, Co. The scholarship is a full basketball scholarship.

During her high school years in Muleshoe, she was coached by MHS Coach Jerry Johnson all four years of high school.

Debbie played three years on varsity, and averaged 15.8 points per game. She also averaged 13.9 rebounds during her high school varsity days.

In MHS, she was named All-South Plains as a sophomore; All-District for three years; AAU All-State for two years.

As a senior, Debbie participated in the Golden Spread All-Star game; was Most Valuable Player at Muleshoe High School for three years.

Head coach at Colorado State University is Brian Berger, and Debbie will be coached by his assistant, Kay Koneza.

Colorado State University is a Division I school, says Coach Johnson.

Also during her senior year, Debbie participated in the high jump with the MHS track team.

Jest Carnival Scheduled Here During This Week

From Monday, July 27, thru Saturday, August 1, the Muleshoe Chamber of Commerce and Agriculture will be sponsoring a carnival in Muleshoe. Jest Amusement Carnival will set up at the south end of Main Street and be open in the evening hours.

This carnival has been appearing in Muleshoe for the past 17 years, and is the only carnival the Chamber will sponsor.

Toni Eagle, CofC manager, said this carnival complies with all state and insurance regulations.

Low-Income, Disabled May Qualify For Long-Term Loan

Priority will be given to elderly, handicapped and to low income individuals. Each applicant should bring proof of home ownership such as the deed (must have been living in the home for one year immediately prior to applying); income verification for 1986, such as W-2 or Social Security determination letter and, Property Tax Receipts (taxes must be current).

Lazbuddie FFA Youth Receive State Awards

More than 5,500 FFA members, vocational agriculture teachers, parents and guests attended the 59th State FFA Convention July 14-17 in Ft. Worth.

During the four-day convention, FFA members from all across the state gathered to conduct business of the State FFA Association and honor fellow members for their outstanding accomplishments.

Attending from the Lazbuddie FFA were Tim Lust and Shane Mason, along with their vocational agriculture teacher, Rick Copp. Both Tim and Shane received the Lone Star Farmer Award. Also receiving the Lone Star Farmer Award, but not attending the meeting was Scott Mitchell.

Shane also served on the state FFA Courtesy Corps.

This year's convention was highlighted by the special appearances made by Larry Gatlin and the Gatlin Brothers Band; Kevin Yost, National FFA Secretary; Susan Forte of NASA Education in Space program; and Jackie Mayer, former Miss America.

Twenty-two agricultural proficiency and other Star awards were presented to outstanding members, and top chapters were recognized in areas of Safety, Superior Chapter and Building Our American Communities. Lone Star FFA Degrees were conferred upon 1,600 FFA members who qualified for the highest state FFA degree as a result of their agricultural and leadership achievements.

In addition to these awards, over \$640,000 was presented in college agricultural scholarships to 100 of the top senior FFA members.

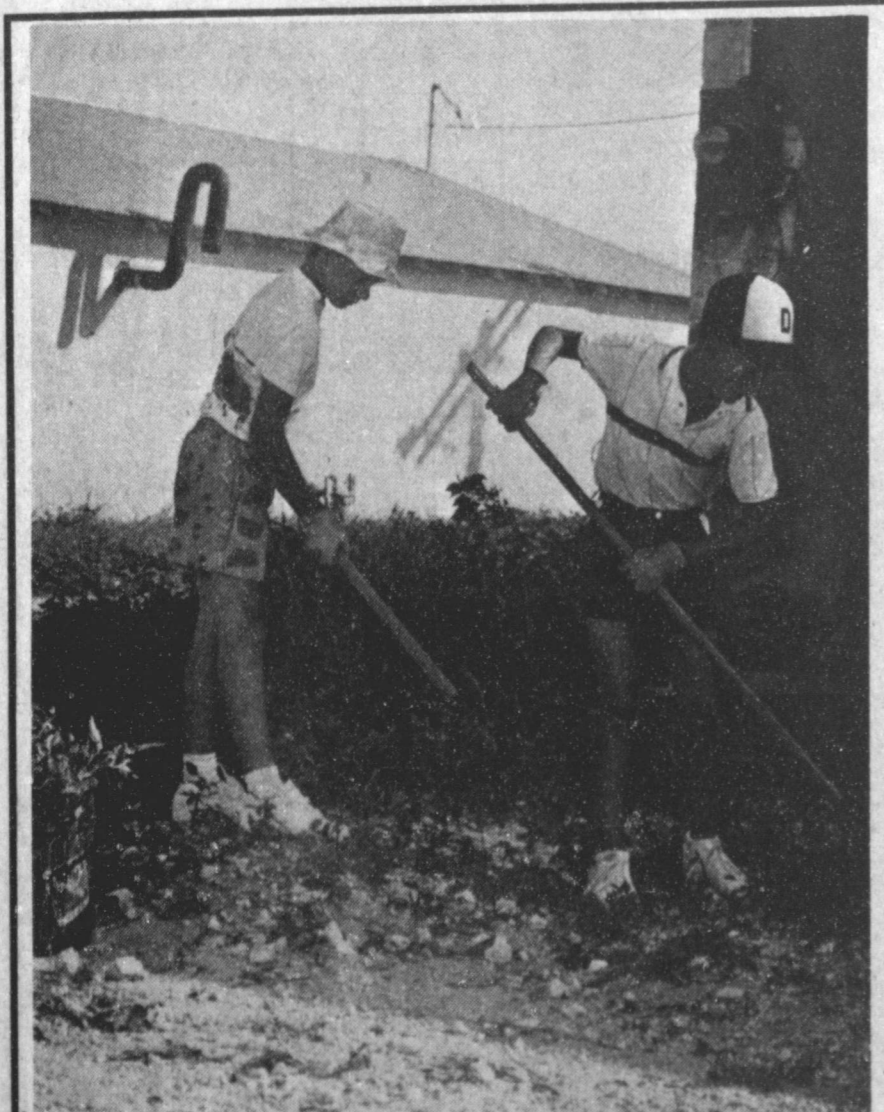

DOING THEIR PART FOR CLEAN-UP--Greg Freeman and Heath Eagle have been knocking on the doors of local businesses and asking to hoe, weed, and in general clean up around the business. The duo has had a lot of success; and are keeping busy in an ongoing clean-up campaign in Muleshoe, led by the City of Muleshoe and the Muleshoe Chamber of Commerce and Agriculture.



NEW DAIRY UNDER CONSTRUCTION--Dean and Betty Van Zandt, who reside three miles southeast of Muleshoe, just to the north of Highway 84, are presently constructing a new dairy on their land. When completed, they will be handling milk from some 70 head of dairy cattle. The milk will be sold to processors for pasteurization and distribution. Construction is expected to be completed in the near future.



STYLE SHOW MODELS--Tuesday afternoon members of the Bailey County 4-H Club held their annual style show. First place winners from this area will represent Bailey County in the District competition Monday, August 3 at Texas Tech. Pictured, not in order, Jeanne Cox, Courtney Tanksley, Marianne Toombs, Melissa Toombs, Brooke Sinclair and Holly Huckaby, all first place winners, and Shane Schuster, second place winner.

4-H'ers Hold Annual Fashion Show Here

Parents, grandparents and friends gathered in the fellowship hall of the First United Methodist Church Tuesday afternoon when members of the Bailey County 4-H Club held their annual fashion show.

Judging began at 3 p.m. followed by the fashion show at 4 p.m. narrated by Kandy McWhorter, County Agent-HE, who also presented awards.

Participants were divided into the following categories: Junior (one), Casual, dressy and sports; Junior (two) casual and sports; and in the Senior Division, casual was the only category.

In the Junior (one) division, Jeanne Cox, daughter of Mr. and Mrs. Edwin Cox, was the first place winner in the casual category. She received a blue ribbon and will represent Bailey County at the District 4-H fashion review scheduled Monday, August 3 at Texas Tech.

Others receiving blue ribbons Tuesday afternoon and representing Bailey County at the District Fashion Review in Lubbock includes: Junior (one) dressy category, Courtney Tanksley, daughter of Mr. and Mrs. Spencer Tanksley; and sports, Marianne Toombs, daughter of Mr. and Mrs. Gary Toombs.

In the Junior (two) casual category Melissa Toombs, daughter of Mr. and Mrs. Gary

Toombs, was the first place winner and received a blue ribbon. She will also compete in Lubbock. Brooke Sinclair, daughter of Mr. and Mrs. Joel Sinclair was the first place winner in the sports category.

Holly Huckaby was the first place winner in the Senior casual division. She received a blue ribbon and will also compete in Lubbock. She is the daughter of Mr. and Mrs. Lendon Huckaby.

Shan Schuster, daughter of Mr. and Mrs. Alec Schuster, also competed in the Junior (one) casual category. She also received a blue ribbon.

Ms. McWhorter also presented pin cushions and seam

rippers to the girls.

"On behalf of the 4-H'ers, I would like to thank the leaders for a job well done" said Ms. McWhorter. "Without your help and support, the 4-H clothing project could not be a success. Your dedication to the 4-H program is greatly appreciated. Thank You again for all of the hard work."

4-H leaders include: Linda Tanksley, Lindy Schuster, Linda Huckaby, Gayla Toombs and Carol Cox.

The Moderns

"Look at that young person with the short hair and the blue jeans—is it a girl or a boy?"

"It's a girl; she's my daughter."

"Oh, forgive me, sir, I never dreamed you were her father."

"I'm not, I'm her mother."

The family of Henry Bass would like to thank those who helped in any way during the illness and death of our loved one. Most of all we appreciate your prayers your love and concern for the family with offerings of food, flowers, memorial gifts, phone calls, cards and visits. May God Bless You.

Mrs. Henry Bass

Mr. & Mrs. Ed Clark and Family

Mr. & Mrs. Gerald Bass And Family

Mr. & Mrs. Roy Farley And Family

Mr. & Mrs. Jerry D. Bass And Family

Nursing Home News

and Cordelia Cochran were visited by Jewell Strong.

Birdie Warren was visited by her son, James Warren, and Mrs. Bray.

John Seid was visited by Jenny McDaniel Tues.

We would like to express our heart felt sympathy to the family of Myrtle Steinbock and Robert Williams.

The New Covenant Church came Sun. afternoon for Gospel Music.

Thurs. morning Ed Harp took the residents out to Ben Romings for a look at his field of gladiolus. It not only was a beautiful sight but what fun it was to gather a bouquet. Residents riding in the van were, Effie Smith, Jolee Truelock, Cordelia Cochran, Ora Roberts and Arvel Robertson. Ike Coffey and Ernest Kerr rode out with Jim Swanner.

Fri. afternoon Lona Embry, Joyce Turnbow and Joyce Scott hosted an Ice Cream Social for the residents. Homemade ice cream topped with cherry was served from a beautifully decorated table of Red, White and Blue. Kathy Embry and Joyce Turnbow help make the table a lovely attraction. Nancy Kidd played gospel music as the residents and guest sang.

Among those visiting Ella Faubus were Pat and Johnnie, Lena Hawkins. Her recent visitors were Mr. and Mrs. M.C. Faubus.

Olin Whitmire's great granddaughter, Amy is here visiting with her grand mother, Wanda Shafer, and grand Dad, Louise Wayne. They come visit Mrs. Whitmire daily and the other residents.

Effie Smith was visited by Mr. and Mrs. Scarbrough. She

Among those visiting Eric Smith this week were his sister-in-law, Norene Thomas, and niece, Marlyn Gardner, his daughter, Patricia Thatcher, and wife, Lucy Faye.

Muleshoe State Bank

Statement Of Condition June 30, 1987

LEGAL TITLE OF BANK				STATE BANK NO.		
Muleshoe State Bank				1631-21		
Drawer K				FEDERAL RESERVE DISTRICT NO.		
Muleshoe, Texas 79347				11 13 16793		
CITY	COUNTY	STATE	ZIP CODE	CLOSE OF BUSINESS DATE		
Muleshoe	Bailey	Texas	79347	June 30, 1987		
				Dollar Amounts in Thousands		
ASSETS				Bill	Mill	Thou
1. Cash and balances due from depository institutions:						
a. Noninterest-bearing balances and currency and coin					1	342
b. Interest-bearing balances						300
2. Securities					8	178
3. Federal funds sold and securities purchased under agreements to resell in domestic offices of the bank and of its Edge and Agreement subsidiaries, and in IBFs						3 975
4. Loans and lease financing receivables:						
a. Loans and leases, net of unearned income				23	938	
b. LESS: Allowance for loan and lease losses						267
c. LESS: Allocated transfer risk reserve						-0-
d. Loans and leases, net of unearned income, allowance, and reserve (item 4. a minus 4. b and 4. c)					23	671
5. Assets held in trading accounts						-0-
6. Premises and fixed assets (including capitalized leases)						435
7. Other real estate owned						448
8. Investments in unconsolidated subsidiaries and associated companies						-0-
9. Customers' liability to this bank on acceptances outstanding						-0-
10. Intangible assets						-0-
11. Other assets						1 012
12. Total assets (sum of items 1 through 11)						39 361
LIABILITIES						
13. Deposits:						
a. In domestic offices:						35 291
(1) Noninterest-bearing					5	122
(2) Interest-bearing					30	169
b. In foreign offices, Edge and Agreement subsidiaries, and IBFs:						-0-
(1) Noninterest-bearing						-0-
(2) Interest-bearing						-0-
14. Federal funds purchased and securities sold under agreement to repurchase in domestic offices of the bank and of its Edge and Agreement subsidiaries, and in IBFs						-0-
15. Demand notes issued to the U.S. Treasury						168
16. Other borrowed money						-0-
17. Mortgage indebtedness and obligations under capitalized leases						-0-
18. Bank's liability on acceptances executed and outstanding						-0-
19. Notes and debentures subordinated to deposits						-0-
20. Other liabilities						460
21. Total liabilities (sum of items 13 through 20)						35 919
22. Limited-life preferred stock						-0-
EQUITY CAPITAL						
23. Perpetual preferred stock (No. of shares outstanding)						-0-
24. Common stock (No. of shares: a. Authorized)						50,000
b. Outstanding						50,000
25. Surplus						1 000
26. Undivided profits and capital reserves						1 442
27. Cumulative foreign currency translation adjustments						
28. Total equity capital (sum of items 23 through 27)						3 442
29. Total liabilities, limited-life preferred stock, and equity capital (sum of items 21, 22, and 28)						39 361

MEMORANDA: Amounts outstanding as of Report Date

1. a Standby letters of credit, Total

1. b Amount of Standby letters of credit in memo 1. a conveyed to others through participations

NOTE: This report must be signed by an authorized officer(s) and attested by not less than three directors other than the officer(s) signing the report.

I, We, the undersigned officer(s), do hereby declare that this Report of Condition has been prepared in conformance with official instructions and is true to the best of my knowledge and belief.

SIGNATURE OF OFFICER(S) AUTHORIZED TO SIGN REPORT: *James W. ...*

DATE SIGNED: 7-14-87

NAME AND TITLE OF OFFICER(S) AUTHORIZED TO SIGN REPORT: *James W. ... Cashier*

AREA CODE PHONE NO.: (806) 272-4561

SIGNATURE OF DIRECTOR: *...*

SIGNATURE OF DIRECTOR: *...*

SIGNATURE OF DIRECTOR: *...*

Sworn to and subscribed before me this 14th day of July 1987

and I hereby certify that I am not an officer or director of this bank.

My commission expires 3-18-90

Signature Notary Public

Robert D. Green

HOT DEAL ON COOL SERVICE!

Complete 8-Point Air Conditioning Service at a Discount Price

- Drive belt adjustment
- Add Freon
- Inspect the hoses and clamps
- Check for leaks
- Check the coolant level
- Clean the condenser
- Test the pressure
- Test the performance

NOW ONLY **\$2240** * Parts extra if required Offer good through July 31st

Robert D. Green Inc.

GM QUALITY SERVICE PARTS

Mr. Goodwrench

Study Commission Formed Nuclear Waste Dump

Parmer County will participate in a three-county commission formed to study potential impacts of a proposed nuclear waste dump on rural agricultural communities outside a projected host site in Deaf Smith County.

Dubbed the Castro-Parmer-Swisher Counties Repository Assessment Commission (RAC), the group is made up of the county judge and commissioners courts from each of the three member counties. An executive council of RAC is made up of two county commissioners from each of the counties.

Dale Winders, Castro County Precinct 2 Commissioner from Dimmitt, is chairman of the commission. A.G. House of Tulia, Swisher County Precinct 2 commissioner, is vice-chairman.

Parmer County members include Judge Porter Roberts; Precinct 1 Commissioner Ernest Anthony of Friona; Precinct 2 Commissioner Thomas Ware of Bovina; Precinct 3 Commissioner Robert White of Farwell; and Precinct 4 Commissioner Raymond McGehee of Muleshoe.

Other Castro County members of the commission include Judge Polly Simpson of Dimmitt; Precinct 1 Commissioner Curtis Sittker of Hart; Precinct 3 Commissioner Jeff Robertson of Dimmitt; and Precinct 4 Commissioner Vincent Gugemos of Nazareth.

Additional Swisher County members include Judge Joy Johnson; Precinct 1 Commissioner F.L. McGavock of Happy; Precinct 3 Commissioner Roma Boggs of Kress; and Precinct 4 Commissioner W.C. "Buzz" Weathered, also of Kress.

Executive Council members,

in addition to Winders and House, include Robertson, Weathered, White and Ware.

The U.S. Department of Energy (DOE) wants to characterize and possibly locate a high-level nuclear waste dump on 15 square miles of prime farmland in Deaf Smith County, between Hereford and Vega. DOE would bury up to 70,000 tons of highly radioactive spent fuel from commercial nuclear power plants and solidified high-level military waste. This waste must be isolated from the environment for 10,000 years, due to its deadly nature.

The dump DOE wants to characterize and possibly locate in Texas would be a huge mine nearly a half-mile below ground, in bedded salt. DOE must drill through both the Ogallala and Santa Rosa aquifers before it reaches the salt bed it wants to characterize for dumping waste in. The Ogallala aquifer is a critical source of fresh water for a huge area of the Panhandle and seven other states, and could be endangered with contamination.

During characterization, mined salt would be piled atop what's currently productive farm and ranch land in Deaf Smith County.

Opponents of this waste dump claim DOE plans would ruin prime farmland in Deaf Smith County and jeopardize the productivity of numerous surrounding counties.

"Negative impacts of DOE's waste dump wouldn't extend just to the Deaf Smith County line, but beyond, into the whole region," says Winders.

RAC is gearing up for action now, having opened bids for office equipment, etc. last week.

RAC is funded through the Governor's Nuclear Waste Programs Office, and is already funded through September, according to Winders.

An initial RAC priority will be a study on direct effects on tax base in the three counties from potential impacts on land prices, food production and the beef cattle industry.

RAC members have already consulted professors at Texas Tech University concerning proposed impact study. Winders says the commission is hopeful Tech will be aboard to perform studies for RAC by September.

"Proposed studies should be pertinent to all three counties to one extent or another. They'll include land values, impact on prices of area food products, usage, possible contamination and value of underground water supplies, transportation concerns, health and emergency service, effects of stress and psychology of fear of an accident, and potential effects of radiation releases or accidents on humans, crops and livestock. We hope these studies will be underway by September 1," says Winders.

"These studies would undergird a governor's veto of the site, could be of future benefit to the respective counties in working with incoming industry, and should help, if the DOE prevails, in requests to the federal government for impact damages, says Delbert Devin of Tulia, president of the Nuclear Waste Task Force (NWF).

Devin says the Task Force, a consortium of groups opposing the Deaf Smith waste dump, welcomes creation of RAC, and says recent developments in Washington add encourage-

ment. "The House and Senate now have legislation of the type we've been seeking in the hopper. That legislation would halt the nuclear waste disposal program for two years, while a blue-ribbon commission reviews work to date. DOE's handling of the entire nuclear dump selection process is in question in Washington. Introduction of the moratorium legislation is about the most important thing to happen in Congress in the last four years regarding our efforts to halt the waste program," says Devin.

"If we get the legislation we're after, we'll have gained two years. The blue-ribbon commission will then have to be provided with data to substantiate effects we feel locating a dump in the Panhandle will have. That's where the work of the Castro-Parmer-Swisher RAC should play a lead role," says Delvin.

"If the kind of information RAC is planning to go after can substantiate claims made about potential negative impacts, it may help to keep this dump from ever coming about in the Panhandle."

RAC is similar to the Waste Deposit Impact Committee (WDIC) formed in Deaf Smith County about a year ago, ostensibly to study potential impacts of the dump and mitigate them within the Hereford and Deaf Smith County area.

Extensive studies of the economic impacts the waste dump could have on agriculture have yet to be addressed by WDIC.

"There's more production of irrigated crops like corn and sugar beets, and 1.1 million head of beef cattle fed in the three counties which have formed RAC, which exceeds Deaf Smith County's production."

"Effects of the dump will extend far beyond a single

county. We want to have information available to help each of our counties plan, and which will allow us to defend the economic well-being of our

counties, just as soon as we can get it," says Winders.

Plans are for RAC to be headquartered in office facilities in Dimmitt.

Grain Sorghum Groups Supporting Fair-Trade

"Fair trade"--not "free trade"--will allow U.S. farmers to maintain their vital share of the world market. That was the consensus of the executive committees of the National Grain Sorghum Producers Association and the Grain Sorghum Promotion Federation when they met in joint session in Dallas July 7-8, to review National GSPA policies on international trade.

The fair trade policy supported by National GSPA allows the use of government export enhancement programs, agricultural price supports, and bilateral or multilateral trade agreements to maintain the U.S. share of world agricultural sales. To balance world grain supplies, international fair trade policies should require all grain exporting countries to cut back on grain production.

The executive committees of both sorghum groups rejected President Reagan's recent proposal to eliminate worldwide agricultural subsidies over the next ten years. This proposal would remove all agricultural price supports and export enhancement programs.

Elbert Harp, Executive director of the National GSPA, said that the president's proposal is aimed at moving grain producers into a total free-trade world market situation and is unworkable. Because other countries need to earn foreign currency and are determined to be self-sufficient, it is highly unlikely that many countries would support free trade.

"American farmers cannot economically survive a free-

trade policy. Free trade can't work unless grain producing countries such as Argentina, Brazil, Mexico, and China are willing to raise their standard of living or the U.S. is willing to lower its standard of living. Free trade will only work if all countries are on the same economic and political level," said Harp.

"A free-trade concept will give a larger share of the world's grain market to other countries. Such a program will give many of our competitors an unfair advantage over U.S. producers," said Harp. "U.S. producers cannot compete with producers from countries that do not have cost factors such as OSHA (Occupational Safety and Health Administration), EPA (Environmental Protection Agency), minimum wage, workers' compensation, and land taxes."

Under the National GSPA trade policies, the U.S. would work through the General Agreement on Trade and Tariffs (GATT) to assure access to the world market.

The National GSPA policies also call for increased funding for Foreign Agricultural Service market development cooperator programs; the implementation of laws such as Section 22 of the Agricultural Act of 1933 which would limit the import of agricultural products; and the passage of the Foreign Agricultural Investment Reform Act (FAIR) which would prohibit the use of U.S. tax dollars for development of agricultural commodities in competing foreign countries.

Congratulations

1987

Muleshoe Youth Baseball League All-Stars

Proudly Sponsored By The Following Businesses

Shirley Anderson Grain Elevator
Lazbuddie Elevator

Wes-Tex Feed Yards **Serv-All Thriftway**

First Bank **Farmers Cooperative Elevators**

5-Area Telephone Cooperative Association



12-YEAR OLD ALL-STARS NAMED--Named 12-year old all-stars for the Muleshoe Youth Baseball League are from left, back row; Claud Gregory, and Phil Brockman, coaches; Eric McElroy, Rangers; Craig Russell, Lazbuddie; Mike Friend, Vets; Mike Garcia, K-Bars; Scott Gray, Sox; and Johnny Green, business manager. From left, front row are Leland Brockman, Lazbuddie; Jon Paul Harris, Lazbuddie; Gonzalo Lozano, Jr., Mustangs; Mario Zamora, Lazbuddie; Pedro Nunez, K-Bars; Hector Arzola, K-Bars; Chad Green, K-Bars and Jesse Villarreal, Vets.



THEY'RE THE 11-YEAR OLD ALL-STARS--Chosen all-stars from the 11-year old players in the Muleshoe Youth Baseball League this year were: Andy Wilson, Sox; Carlos Guerra, Sox; Jonas Hernandez, Lazbuddie; Justin Williams, Sox; Casey Estep, K-Bars; Ricky Estrada, Rangers; Jamie Williams, K-Bars; Chad Freeman, K-Bars; Brett Thomas, Lazbuddie; Justin Gardner, Rangers; Tony Gonzales, Lazbuddie; Simon Chavez, Rangers; Americo Aguirre, Mustangs; Preston Gable, K-Bars and Chad McCormick, Mustangs. Coaches were Johnny Estep and Joe Lozano.



10-YEAR OLD ALL-STARS--For the 1987 season of the Muleshoe Youth Baseball League, the following were named all-stars: Michael Nash, Levi Obenhaus, Jimmy Guana, Tommy Day, Mike Villarreal, Jeffrey Pope, Jimmy Bonham, Robert Toscano, Colby Miller, Matthew Elliott, Roman Franco, Heath Eagle and Brent Lingnau. Coaches were Thomas Franco and Preston Scoggin.

Garden Wedding Unites Miss Kennemer, Barberi



AIC AND MRS. EUGENE BARBERI, JR.
(nee Karen Kay Kennemer)

Miss Karen Kay Kennemer became the bride of AIC Eugene R. Barberi, Jr. Saturday, June 20 in Lonnie Gibson's Garden in Muleshoe.

Parents of the couple are Darrell and Carol Kennemer of Muleshoe and Eugene and Anne Barberi of Suffield, CT.

Musical selections included: "You and I", and "Will You Still Love Me" presented by Richard and Cary Ellen Campbell. The traditional wedding march was also played.

Given in marriage by her father, the bride wore a gown fashioned of crystal organza. The fitted bodice, with high neckline, was overlaid with sequined and beaded lace motifs and sheer puff ball room sleeves. The chapel length train was decorated with rows of ruffles at the hemline. Lace motifs accented the front of the skirt, and satin bows and steamers at the waist and in the back.

She wore a two-tiered veil with laced edging and lace motifs attached to the lace covered cap to a butterfly representing new beginnings. At the tip of the bouquet was attached a lace handkerchief given by the groom's grandmother. All of the flowers were

arranged by Jo Harmon.

In keeping with tradition, the bride wore her grandmother's wedding ring for something old, something new was her wedding dress, something borrowed was her veil and something blue was the traditional blue garter given to the bride by the groom's grandmother, Anne Bernier of Connecticut.

Brandye Albro of Lubbock served as maid of honor, and Stacey Haley of Muleshoe was bridesmaid. Both attendants wore tea length dresses made of pink taffeta with fitted bodice and puffed sleeves.

Flower girl was Kimberlee Vaughn of Muleshoe, niece of the bride. She carried a white wicker basket filled with assorted pink and burgundy silk flowers. She was attired in a dress matching the bride's attendants.

Ringbearers were Michael and David Vaughn, nephews of the bride, of Muleshoe. They wore black tuxes with a white shirt, pink tie and cummerbund. The groom wore an Air Force tux.

Mike Proudfoot, stationed at Cannon Air Force Base, served as best man. Groomsman was Tom Pitterger, usher was Dan Francis, both stationed at Can-

non Air Force Base. The groom's attendants wore their dress blues. Kelley Tannel, cousin of the bride, registered the guests.

A reception followed the ceremony, in the entrance of the garden. The bride's table was covered with lace pink linen cloth and accented by the bridal bouquet.

The wedding cake was topped with a Precious Moments figurine. Nuts, mints and punch were also served. Serving at the bride's table was Tanya Nowell.

On the groom's table was assorted fruit trays and chocolate cake decorated with U.S. Air Force jet. Server at the groom's table was, Debbie Vaughn, sister of the bride.

Christopher and Cami Kennemer, niece and nephew of the bride, passed out rice bags.

Hostesses at the reception were June Green, Carolyn Harris, Jayna Harris and J. Harmon.

The bride's parents, Darrell and Carol Kennemer, hosted rehearsal dinner at the Hungry Mule Steak House on June 13.

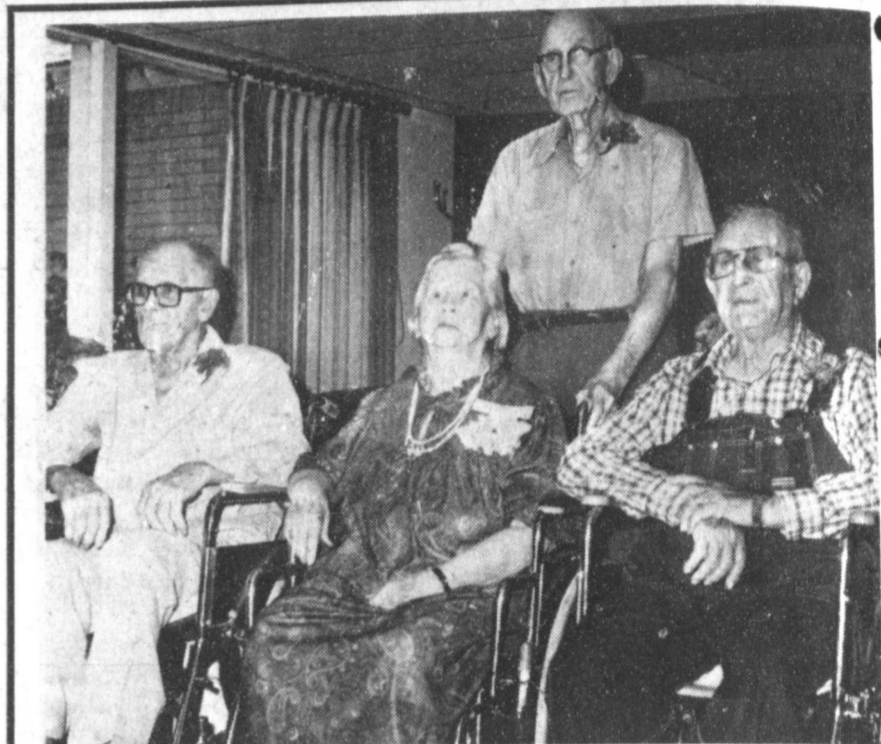

CELEBRATING JULY BIRTHDAYS--Four residents of the Muleshoe Nursing Home celebrated their birthdays during the month of July and were honored with a party Thursday afternoon in the day room of the nursing home. Hosting the party were members of the Needmore Community Club. Music was provided by Mr. and Mrs. J.C. Shanks and the club members. Decorators Floral provided the flowers. Those celebrating birthdays included: Thomas Mounts, standing, who was born July 27, 1896; seated (L-R) John Seid, born July 25, 1900; Ella Faubus, July 29, 1898; and Arvel Pabertson, July 11, 1893.

Baby Shower Honors Katy Van Zielst, Son

The community room of Summit Savings was the scene of a baby shower Tuesday, July 21 honoring Katy and William

Van Zielst. Guests called between the hours of 7 and 8 p.m. and were greeted by Judy Logsdon.

Kristy Price registered the guests and Sunny Pruitt served cookies, tea and coffee.

The serving table was covered with a baby motif table cloth and accented with a baby blue floral arrangement. The honoree's corsage consisted of white carnations and a teddy bear.

Special guests included Jean Crittenden, mother of the honoree; and Hazel Ward, grandmother of the honoree.

The hostesses gift was a baby swing. Hostesses for the occasion included: Helen Head, Marilyn Cox, Marilyn Wilson, Janette Burden, Freda Long, Kristy Price, Judy Logsdon, Peggy Burnett, Joyce Albertson and Audrey Humphrey.



KATHY AND WILLIAM VAN ZIELST.

TOPS CLUB

Muleshoe TOPS Club chapter No. 34 met at 6:30 p.m. Thursday, July 23 in the Heritage Thrift Shop in the old Cashway Grocery building at 402 Main Street.

Laverne James, leader, called the meeting to order and the TOPS pledge was recited and the fellowship song sung.

Orvide Burris, weight recorder, called the roll with 11 members present. A renewal member, Jonnie Ivy, was welcomed back to the club.

Thresia Davis, secretary, read the minutes of the previous meeting and they were approved as read.

Mrs. Burris was named best loser for the week. Runner-up was Jewell Peeler.

Lori Burgess is scheduled to be the guest speaker and show slides on South Africa in the near future.

Mrs. Davis said "We want to thank the Bailey County Electric for letting the TOPS Club meet in their building for the past 25 years."



BETHENIE LEANN SANCHEZ

Bethenie Sanchez Celebrates First Birthday

Bethenie LeAnn Sanchez of Amarillo celebrated her first birthday, June 26 with a party held in the home of her parents, Jr. and Chandra Sanchez.

The apartment was decorated with clowns and balloons.

Guests were served a clown cake, sugar cookies, Kool-Aid, and home made ice cream.

Those attending were Chandra and Jr.; Louise and Jerry Engelking, her grandparents; Britt Engelking, aunt. Also attending were Heather, Holly and Sheryl Engelking; Dawn, Dustin and Debbie Weir; and Shana, Staci and Stephanie Foster all of Lazbuddie, and Anthony and Kayla Galvan of Amarillo.

A casserole mixture cooked in a vegetable shell, such as zucchini, acorn squash, potato, tomato or green pepper, is tasty and attractive.

Save lemon and orange rinds by storing in freezer. Grate for pies, cakes, breads and garnishes as needed.

Rebekah Louge

Rebekah Louge was opened Tuesday night with Noble Grand Pat Langfitt in the chair. Roll was called and absentees noted. Twenty members were present.

Those reported on were as follows: Jewell Griffiths twisted her knee and at this time is in Methodist Hospital. Briar Rudd's cousin is in the Methodist Hospital with a collapsed lung; R.L. Clark is in Lubbock General in ICU with a heart blockage; Juanita Snow was reported as staying with her sister and not being sure when she will be coming home; Adele has broken her foot and will be in a cast for about six weeks; Novella Price's brother-in-law has passed away; Addie Moyer is in the nursing home but is expected to go home by today, Thursday; Louie Allen has been reported as in good health; Norma Seymoore's mother died and services were held Wednesday at 2 p.m. in the First Baptist Church in Littlefield.

There was a poem read called "That Flag" while the flag was being presented. The Charter was then undraped for D.J. Gage, by Fern Davis, Ruby Green, Audrey Langfitt and Pat Langfitt.

The Noble Grand asked the Conductor to escort Fern Davis and Sandi Robinson to the center of the room, she then read a little poem and presented them with the Rebekah scrapbook. It is their duty to take care of and fill with news. Barbara Burton made the new

scrapbook cover.

A luncheon is also in the planning, it will be August 17th. The menu is being planned by Dimple Sims and Opal Talley.

There is also a cookbook in the planning, anyone having a favorite recipe is asked to let Ruby Green know, she is in charge of getting this together.

A drill was led by the Team Captain Ruby Green. Thursie Reid had a birthday this week, she reports she is 18 years old, again.

Lodge was then closed with a word of prayer by Pat Langfitt and refreshments were served.

Country Crafts & Gifts
Dejon Cole
Craft Supplies . . . Class Instruction
Delivery Available
New Location
No. 9 Highland Shopping Center
Main & Manana Clovis NM 88101 (505)762-2277

Start your own Christmas tradition with Christmas Tree by Spode
Holidays are happier, more festive when you set your table with the charm and cheer of Spode's Christmas Tree 5-piece Buffet Set. And what a thoughtful gift-able.
Hilltop Plaza Shopping Center **Stanley's** 769-0007 Clovis, N.M.

Because you have shared in their lives love. We would like you to join in a true celebration of our parents 50th wedding anniversary. The children of Luskay and Ruby Green have rescheduled a reception honoring their parents Sunday, July 26, 1987 At The Senior Citizen Activity Center 2:00 Until 4:00 p.m. (old muleshoe train depot just north of ben franklin store, hwy 84)

ROXEANNE LUCERO, M.D.
Is pleased to announce the opening of her office for the practice of Dermatology (assuming Dr. Kingman's practice)
104 Sasser Dr. Clovis, N.M. 763-5559

Deanne Mitchell, James United In Marriage

Dianne Mitchell and Tim James, both of Floydada, were united in marriage at 7 p.m. Saturday, July 18 in the First United Methodist Church of Alvarado. Rev. Paul Brigham of the Progress Baptist Church in Muleshoe performed the ceremony.

Parents of the couple are Emmitt and Betty McCulley of Alvarado and Willie and Laverne James of Muleshoe.

Special vocal selections were sung by Steve Shotts of San Angelo, cousin of the bride.

The bride's dress was silk princess styled with a Sabrina neckline with a deep "V" in back, and dropped waist accented with Alencon lace, pearls and sequins. The short tulip sleeves also featured sheer Alencon lace. A cathedral train flowed from the floor length skirt. The hemline was completely edged with lace.

Pearls and sequins encrusted the coronet headpiece. A pearl studded net pouf and train completed the attire.

Kay Gattis Campbell of Eulless was the bride's matron of honor. Bridesmaids were Cindy Hadley Cross of Caldwell and Julie Ellison of Lockney. Their dresses were floral design in the

bride's chosen colors of shell pink and mist green, dropped waist, low back and tea length.

Flower girls were LaRhonda Copley and Ashley Pool of Muleshoe, nieces of the groom. Ringbearer was Jordan Pool, also of Muleshoe, nephew of the groom.

The groom's attendants were Bill James, brother of the groom, best man; groomsmen were John Isaac of Houston and Dewayne Scribner of Oklahoma.

Ushers were David Mitchell of Fort Worth, brother of the bride, Darren Shaw of Muleshoe and Mike Isaac of Austin.

House party members included Sharron Williams of Ft. Worth, Connie James of Muleshoe, Latavia and Tiffany Copley of Muleshoe, Virginia Epley of San Angelo and Lauri Blowers of Arlington.

A rehearsal dinner hosted by the groom's parents was held at the Greenhouse Restaurant in Burleson.

The bride is a graduate of Texas Tech University with a BS degree in Biology and Physical Education. The groom graduated from West Texas State University in Canyon with a BS degree in Physical Education and Health.

On the day of the wedding, Mrs. Tom Yater honored the bride and members of the wedding party with a luncheon at the historic Stockyards Hotel in Fort Worth.

After a wedding trip to Cancun, the couple will be at

home in Floydada where both are employed by the Floydada Independent School District.

Golden Gleams

Science is the knowledge of consequences and dependence of one fact upon another.

-Thomas Hobbes.

Shop Muleshoe First!



Where the adventure begins
Open 12:00 to 7:00 p.m. Sun. thru Fri.
11:00 to 7:00 p.m. Sat.

Muleshoe Journal

\$2.00 Off All Day Pass

Good 7 Days A Week
Not Valid With Any Other Offer. Good Only Before 4:00 p.m.
Expires Aug. 31, 1987

No. in Party 1 2 3 4

Located at Spur 327 & Brownfield Highway, Lubbock, Texas



MRS. TIM JAMES
(nee Dianne Mitchell)

Latest Arrivals



been named Joel Patton. He has a brother, Kyle, six years old.

Grandparents are Pat and Bill Owen of Eloy, Ariz. and Mary Alice and Ernest Ramm of Muleshoe.

Great grandmothers are Glendola Owen of Eloy, Ariz., Bernice Clark of Casa Grande, Ariz., Edna Bauer of Muleshoe and Minnie Ramm of Farwell.

MICROWAVE COOKING

An oven cleaning tip: There will be times when foods will spatter inside the microwave oven. To keep your oven operating at peak efficiency, these will need to be cleaned from the inside surfaces.

Most will wipe right off if you clean the oven when you take the food out. If you are prevented from immediate cleaning by the presence of company or any other reason, put a small bowl of water in the oven. Heat it until the water boils. The steam should soften the food splatters and speed up the cleaning process.

In the same light, some recipes will call for a cover on food while cooking. The reasons for this include giving the food a steamed flavor; to hold in the heat and steam speeding the cooking time; to prevent splattering.

If a recipe does not specify covering the food, it is unnecessary to do so.

Morgan Shea Burton

Mr. and Mrs. Terry Burton are the proud parents of a daughter, Morgan Shea, who was born at 4:55 a.m. Sunday, July 19 in South Plains Hospital at Amherst.

Morgan Shea weighed seven pounds and five and half ounces and was 19 inches long. The young lady has a brother, Lana Alton, two and half years of age.

Grandparents are Mr. and Mrs. Berry Wood of Plainview and Mr. and Mrs. Alton Burton of Muleshoe.

Great grandparents are Mr. and Mrs. Arnold Beckett of Sudan.

Joel Patton Owen

Ruth and Billy Owen of Muleshoe are the proud parents of a son born at 3:48 a.m. Thursday, July 16 in Roosevelt General Hospital at Portales, N.M.

The young man weighed seven pounds and six ounces and was 21 inches long. He has

1st BANK Statement Of Condition June 30, 1987

Consolidated Report of Condition of FIRST BANK OF MULESHOE of Muleshoe, Texas, June 30, 1987, a state banking institution organized and operating under the banking laws of this state and a member of the Federal Reserve System. Published in accordance with a call made by the State Banking Authority and by the Federal Reserve Bank of this District.

LEGAL TITLE OF BANK	First Bank of Muleshoe	STATE BANK NO	2720-02
	Box 565	FEDERAL RESERVE DISTRICT NO	11 13 22965
	Muleshoe, Texas 79347	CLOSE OF BUSINESS DATE	June 30, 1987
CITY	Muleshoe	STATE	Texas
COUNTY	Bailey	ZIP CODE	79347

ASSETS	Dollar Amounts in Thousands			
	Bil	Mil	Thou	
1 Cash and balances due from depository institutions:				
a Noninterest-bearing balances and currency and coin			1 976	1 a
b Interest-bearing balances			498	1 b
2 Securities			15 498	2
3 Federal funds sold and securities purchased under agreements to resell in domestic offices of the bank and of its Edge and Agreement subsidiaries, and in IBFs			1 525	3
4 Loans and lease financing receivables:				
a Loans and leases, net of unearned income	14	572		4 a
b LESS: Allowance for loan and lease losses		334		4 b
c LESS: Allocated transfer risk reserve		None		4 c
d Loans and leases, net of unearned income, allowance, and reserve (item 4.a minus 4.b and 4.c)			14 238	4 d
5 Assets held in trading accounts			None	5
6 Premises and fixed assets (including capitalized leases)			867	6
7 Other real estate owned			124	7
8 Investments in unconsolidated subsidiaries and associated companies			None	8
9 Customers' liability to this bank on acceptances outstanding			None	9
10 Intangible assets			None	10
11 Other assets			930	11
12 Total assets (sum of items 1 through 11)			35 656	12
LIABILITIES				
13 Deposits:				
a In domestic offices			31 326	13 a
(1) Noninterest-bearing	5	204		13 a.(1)
(2) Interest-bearing	26	122		13 a.(2)
b In foreign offices, Edge and Agreement subsidiaries, and IBFs			None	13 b
(1) Noninterest-bearing				13 b.(1)
(2) Interest-bearing				13 b.(2)
14 Federal funds purchased and securities sold under agreement to repurchase in domestic offices of the bank and of its Edge and Agreement subsidiaries, and in IBFs			None	14
15 Demand notes issued to the U.S. Treasury			None	15
16 Other borrowed money			None	16
17 Mortgage indebtedness and obligations under capitalized leases			None	17
18 Bank's liability on acceptances executed and outstanding			None	18
19 Notes and debentures subordinated to deposits			None	19
20 Other liabilities			382	20
21 Total liabilities (sum of items 13 through 20)			31 708	21
22 Limited-life preferred stock			None	22
EQUITY CAPITAL				
23 Perpetual preferred stock (No. of shares outstanding)			None	23
24 Common stock (No. of shares: a Authorized, b Outstanding)			500	24
25 Surplus			2 000	25
26 Undivided profits and capital reserves			1 448	26
27 Cumulative foreign currency translation adjustments				
28 Total equity capital (sum of items 23 through 27)			3 948	28
29 Total liabilities, limited-life preferred stock, and equity capital (sum of items 21, 22, and 28)			35 656	29
MEMORANDA: Amounts outstanding as of Report Date				MEMO
1 a Standby letters of credit, Total			9	1 a
1 b Amount of Standby letters of credit in memo 1 a conveyed to others through participations			None	1 b

MEMORANDA: Amounts outstanding as of Report Date

1 a Standby letters of credit, Total

1 b Amount of Standby letters of credit in memo 1 a conveyed to others through participations

MEMORANDA: Amounts outstanding as of Report Date

1 a Standby letters of credit, Total

1 b Amount of Standby letters of credit in memo 1 a conveyed to others through participations

MEMORANDA: Amounts outstanding as of Report Date

1 a Standby letters of credit, Total

1 b Amount of Standby letters of credit in memo 1 a conveyed to others through participations

MEMORANDA: Amounts outstanding as of Report Date

Ben Franklin

Better quality for less

Mon.-Sat. 8 a.m.-8 p.m. Sun 12-5 p.m.

272-3855

2104 W. Amer. Blvd.

Summer Savings

Agree Shampoo
Agree Conditioner
15oz. Bottle
2 For \$5.00

Styrocup
51 count
6.4 oz. Foam Cups
2 pkg. for \$1.00

Candy
Starburst
Skittles
Pay Day
Toffifay
Special 4 for \$1.00

Ball Mason Jars
Complete with bands and dome lids
Regular mouth qts.
1 dozen \$5.00

Signature of officer authorized to sign report

State of Texas County of Bailey ss

Sworn to and subscribed before me this 15th

day of July 19 87

Shirley G. Miller

Shirley G. Miller
Director

Shirley G. Miller
Director

Shirley G. Miller
Director

Area Banks

Cont. from Page 1

\$37,909,000 for the same time this year, a decrease of some \$1,099,000.

Deposits at Muleshoe State Bank on June 30, 1987 were \$35,291,000, compared to the \$35,843,000 shown on deposit at the end of June last year, for a decrease of some \$552,000. At the same time, loans at the bank were down by \$2,050,000. Loans closing out June last year were \$25,721,000 and were \$23,671,000 at the same time this year.

First Bank showed deposits of \$31,326,000 on June 30 this year, compared to the \$29,989,000 on deposit on June 30 last year, for an increase of \$1,337,000. At the same time, loans at the bank increased by \$951,000. Loans were \$14,238,000, and had increased from the \$13,287,000 on June 30 a year ago.

From Morton, First State

Muleshoe...

Cont. from Page 1

Sgt. Charlie Simmons, of Plainview, in the Lubbock Highway Patrol District, stated, "In Bailey county, our troopers investigated no fatal accidents, two personal injury accidents, and two property damage accidents in the month of June.

Capt. L. A. Reinhart, District Supervisor, said in the 21-county Lubbock District, during June, six persons were killed, 71 persons were injured and 56 reports of property damage were filed.

Joe Wheeler, Muleshoe, has been elected to membership in the American Angus Association, reports Dick Spader, executive vice president of the national organization with headquarters in St. Joseph, Mo.

Muleshoe High School cheerleaders will be sponsoring a "Little Girl's Cheerleading Clinic" Saturday, August 15 from 10 a.m. to 3 p.m. at the Muleshoe High School gym.

There will be a ten dollar registration fee per girl with five dollars extra per sibling. Age groups will include girls three-four years; five-six years; seven-eight years; and nine year olds and over.

Girls are asked to take a sack lunch and drinks will be provided.

All Mini Mule Cheerleaders participating will get to cheer at "Meet The Mules" in August.

Enrollment will be limited. For reservations you may call Pam Gamble at 272-3386 or Hellen Adrian at 272-5617.

Air Force Staff Sgt. Juan M. Gonzalez, son of Jesse L. and Cecilia Gonzalez of Amherst, has arrived for duty with the U.S. Air Force Hospital, Greenland.

Gonzalez, a medical material supervisor, is a 1977 graduate of Amherst High School. His wife, Marsha, is the daughter of Francis M. Daniels of Fort Worth.

Airman Albert A. Lopez, son of Mr. and Mrs. Marcos Lopez of Muleshoe, has graduated from Air Force basic training at Lackland Air Force Base, Texas. During the six weeks of training, the airman studied the Air Force Mission, organization and customs and received special training in human relations.

In addition, airmen who complete basic training earn credits toward an associate degree through the community college of the Air Force. He is a 1981 graduate of Muleshoe High School.

Bank shows a \$4,093,342 decrease in deposits during the past year. Deposits were \$35,531,412 at the close of business on June 30, 1986, and were \$31,438,070 at the close of June this year. Loans at the bank increased by some \$2,107,715 for the same period of time. Loans were \$12,054,539 at the end of June this year, and on the same date a year ago loans were \$9,946,824.

Security State Bank at Farwell reported a slight increase in deposits and a large decrease in loans. Deposits closing out June this year were \$39,379,947, up by \$45,031 over the \$39,334,916 on deposit at the end of June, 1986. Loans at the bank decrease in the same period by \$5,631,887. Loans were \$8,009,277 closing out June this year, compared to the \$13,641,164 on loan a year ago.

Deposits at Citizens State Bank of Earth increased during the past year by some \$1,299,998. Deposits were \$14,242,894 closing out business on June 30, 1987, up from the \$12,942,896 for the same period of a time a year ago. Loans at the bank reflected a slight increase for the year. Loans were \$10,510,924 at the end of June this year, up \$311,261 from the \$10,199,663 a year ago.

Deposits rose and loans fell at the Friona State Bank. Deposits increased from the June 30, 1986 total of \$49,153,409 to the June 30, 1987 figure of \$53,648,865, an increase of \$4,706,717. Loans at the same time fell by \$1,549,144. Loans were down by \$1,549,144 at the bank with loans at \$24,016,630 closing out June 30, 1987, and were \$25,565,774 at the end of June last year.

At Bovina, First State Bank reported \$17,367,267 in deposits at the end of June this year, up \$1,494,766 from the \$15,872,501 on deposit at the same time last year. At the same time, loans were down by \$669,010. Loans were \$10,778,263 at the end of June, 1987, and were \$11,447,273 closing out June, 1986.

First National Bank of Sudan had a slight increase in deposits, and a slight decrease in loans during the past year. Deposits rose by \$676,941, with deposits of \$9,842,965 at the end of June this year, compared to \$9,166,024 for the same period a year ago. Loans at the bank decreased some \$17,007 during the same period, with loans showing \$4,103,291 June 30, 1987, compared to \$4,120,298 for the same time last year.

Loans...

Cont. from Page 1

will also be available to explain the HUD and Texas Veterans Land Board programs and to work with the clients to help them with their housing questions.

NEWSVIEWS

Louis A. Tambs, former U.S. Ambassador:

"Mr. North was working for the National Security Council and obviously my assumption was that any instruction he gave me came from ... his superiors."

Henry Duffy, president of the Air Line Pilots Association:

"We polled all of our 40,000 pilots, and they came back and said their No. 1 concern was the threat of a mid-air collision."

Seven Three Way School Personnel At Conference

Educators from across the state gathered in Austin for the annual summer workshop sponsored by the Texas Association of Community Schools, the Texas Education Agency, the University of Texas and Concordia Lutheran College.

Attending from Three Way ISD were seven school members, including Don W. Parker, Anita Chunn, Sabra A. Watson, Freida Lowe, Darence Tyson, Mary Furgerson and Dorenda Sowder.

Commissioner of Education Dr. William Kirby delivered an address updating conference attendants on actions of the 70th Legislature which affect education.

Interest groups and buzz sessions allowed teachers, administrators and aides to learn more about a variety of subjects ranging from "Funding Drug-Free Schools" to individual learning styles.

Other major topics covered during the three day session included the State Board of Education's long-range plan for community schools, effective schools, gifted education, special education, teacher appraisal,

dropout prevention and school finance.

Superintendents gathered in small groups to share ideas on how to prepare for the opening of school in a climate of uncertainty brought on by the inability of the legislature and Gov. Bill Clements to agree on a new state budget.

TACS Executive Director Joe Seale said, "Our superintendents are worried to the bone. I have been in Texas public schools for 37 years and I have never seen anything like this." He added that the 866 small districts which make up his organization are extremely concerned, since most of them get the bulk of their funding from the state.

By contrast, large districts get about half their funding from local property taxes and many have lines of credit with local banks to help them through periods when revenues are down.

Despite funding woes, outgoing TACS president T. D. Scott, Panhandle ISD, said that Texas educators will continue to do their best for school children throughout the state.

Scott turns over the gavel to incoming president, Jerry Doyle, Lampasas ISD. Other TASC officers are Bill Alexander, vice president, Frankston ISD; and Supt. Julian Shaddix, immediate past president, of Dripping Springs ISD.

Bids, Personnel

Face MISD Board

For Monday Meet

On Monday, July 27, the Muleshoe Independent School District Board of Trustees will meet in regular session at 8 p.m. in the temporary School Administration office in the junior high school gym foyer.

Under business items will be to consider - adopting localized policy No. 29; adopting localized policy updating student management plan; accepting bids on milk products for the 1987-88 school year; accepting bids on gasoline products for the 1987-88 school year; accepting bids on reroofing of Watson Junior High School, Muleshoe High School Cafeteria and the Bus Garage; approving athletic insurance for the 1987-88 school year and approving bus routes for the 1987-88 school year.

Also on the agenda are personnel considerations; employment contracts and salary schedules.

Special reports will be presented by the board president as well as the superintendent of schools.

BIBLE VERSE

"If my people, which are called by my name, shall humble themselves, and pray, seek my face, and turn from their evil ways; then will I hear from heaven, and will forgive their sin, and will heal their land."

Shop Muleshoe First!

SUMMER SALE

Children's Dept.

Boys sizes Infant - 20
Girls sizes Infant - 14

ALL SUMMER CLOTHING 1/2 Price

Woody's
Clovis, N.M.

520 Main Plenty of parking in rear.

Positive Notes

about Muleshoe

PUBLIC THANK YOU

The City of Muleshoe and the Chamber of Commerce and Agriculture would like to publicly thank everyone who has helped in the Clean-Up and Beautification campaign.

We would like to thank each of the Fourth Grade students from Mary DeShazo Elementary for all their hard work in cleaning the City and planting flowers. A thank you goes to Decorator's Nursery and Floral and Kristy's Plants for helping us to provide flowers to plant.

A special thank you to Burton Service Center, La Multa, and Joe's Boot Shop and Country Junction for keeping the flowers growing which were planted by the Fourth Graders.

Thank yous are in order to the following for the work done at their place of business: James Crane Tire Co., First Bank, Muleshoe State Bank, Wiedebush & Co., KC Mufflers, Heritage House Inn, and Shafer's Bell Station, and to those which we may have missed which have also contributed to this campaign. The Texas Department of Highways has done a terrific job in keeping the roadside park beautiful so that tourists will want to stop there.

Also a hearty thank you goes to Della Snell, City Code Officer, for all of her hard work in helping to make the clean-up and beautification campaign a success.

Muleshoe Chamber of Commerce
Muleshoe, Texas 79347

Attention: Executive Director
Gentlemen:

As a participant in the recent Great American Race, I would like you to know how much we all appreciated your hospitality and civic enthusiasm. For each team's support crew, navigator and driver, the Great Race represents eleven days of intense competition and concentration through all kinds of weather and terrain. It is a tremendously exhilarating feeling for all of us who bring back the nostalgia of automobiles from the earlier part of this century to be greeted with such warm enthusiasm and outstanding hospitality. It takes away some of the intenseness and makes it a truly fun event.

We hope you enjoyed seeing us and our cars as much as we enjoyed our brief stay in your community. We hope we will be seeing you again next year.

Very truly yours,
THERMON MANUFACTURING COMPANY

Richard L. Burdick
Wayne Bell
1924 Bentley Speedster, Car No. 120
Kenneth G. Downing
Mark Burdick
1927 Pierce Arrow Roadster, Car No. 54

Dear Editor:

We have just finished the Portales Open Tennis Tournament. It was successful and enjoyable, in part due to the attendance of a number of your Muleshoe residents. Several of your young men and women participated and we found them to be fine young people. They were prompt, courteous, dependable and extremely cooperative.

Their parents and their town should be proud of them. They conducted themselves in a manner which brought credit to your town.

Sincerely,
Shirley and Bill Wahlman
Portales Tennis Association

Ronald Reagan, President:

"I think it's far better if the Iranians go to bed every night wondering what we might do than us telling them in advance."

Letter To The Editor Policy

The Muleshoe Journal and Bailey County Journal welcome letters to the editor on issues of concern to readers. Such letters must meet certain qualifications in order to be considered for publication.

Letters must bear the writers signature, address and phone number in order that the authorship may be confirmed. Under some circumstances we will delete the name of the writer, if, in our judgement, the request to do so is justified.

Letters should not exceed 250 words and must meet standards of good taste as well as legal guidelines. Letters attacking another person, a church or specific religion will not be published. Comments on issues are encouraged in order to maintain a forum for discussion of public views.

Guess Who's 18

Happy Birthday

Love Mom



BAMERT
TRUSTWORTHY

Approved Cover Crop for CRP
Hegari- 65% Germ \$200 Bag (No.50)

Pearl Millet \$1600 Bag

Sorghum Alum- \$1100 Bag

Sorghum Sudan- \$800 Bag

German Millet - \$1100 Bag

Bamert Seed Company

Rt.3 Box 1120
Muleshoe, Tx. 79347
272-4787 or 272-3539

EXCEL

Friona Division
Is interviewing
Tuesdays, Wednesdays and Thursdays
at the Friona Plant
between 8:30 and 11:30 A.M. CDST.

Interviews Friday are taken at the Texas Employment Division in Hereford, Texas beginning at 2:00 P.M. CDST.

We Are Looking for
PRODUCTION WORKERS

Equal Opportunity Employer

Summer Reductions Continue In Our BEAT THE HEAT SALE!

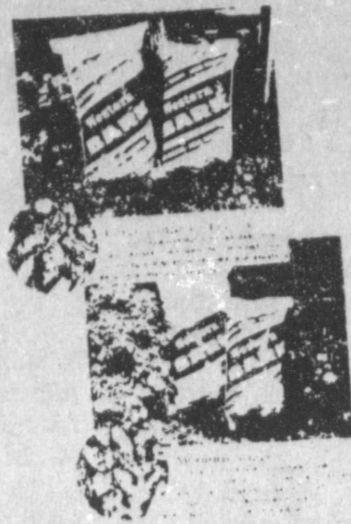

**Sun Country
Bark**
(Medium or Large Nuggets)
(Reg. \$2.99 Bag)
\$1.99
Bag

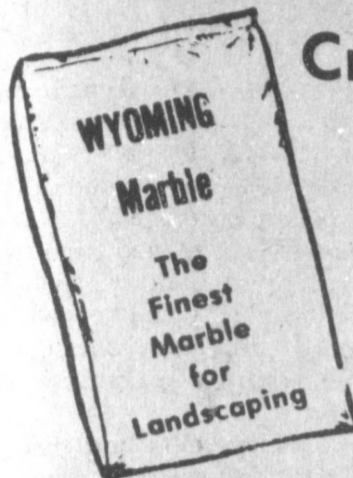

Create Your Own Landscape With
White Marble
(Georgia Marble Co.)
50 Lb. Bag
Reg. \$4.49
\$3.79



**Homelite 15"
Gas Trimmer**
No. ST-155
Reg. \$106.99
\$84.99



**All Seasons
Diazinon 5G
Insecticide**
10 Lb. Bag
Covers 5,000 sq. ft.
Reg. \$8.99
\$6.29

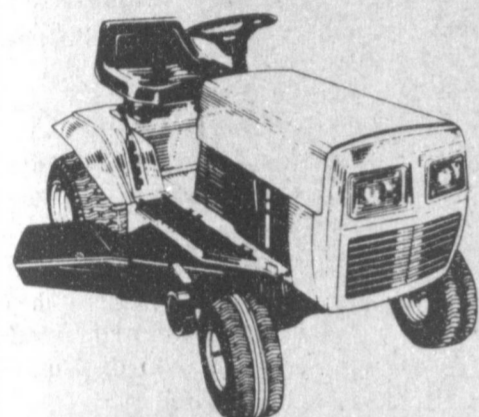

**New 11 HP MTD
Riding Mower**
No. 137-332
Electric Start, 7-Speed
Transmatic Transaxle,
32" Side Discharge
Reg. \$899.00
\$829.99



**Homelite
16" Cut
Weed Trimmer**
Reg. \$59.99
\$44.99



**All Seasons
Weed & Feed
Plus**
20 Lb. Bag
Covers 5,000 sq. ft.
Reg. \$6.79
\$5.99



3 1/2 HP 22" Cut MTD Self-Propelled
No. 127-280 Rotary Mower, Side Discharge,
Extended Rope Starts (ERS), 3-Position
Manual Height Adjustment
Reg. \$218.99
\$189.99

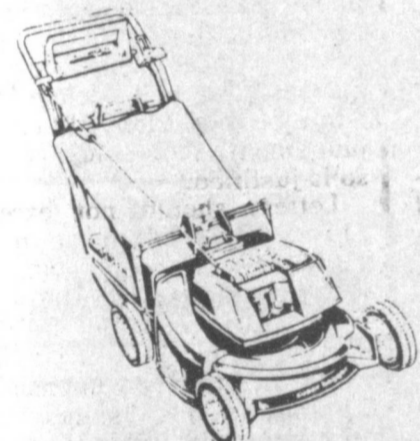

**3 1/2 HP Jacobsen Homelite
Lawn Mower**
No. S21 3-Bushel Grass Catcher
Reg. \$375.00
\$279.99

**Precision Products Structural
Fertilizer Spreader**
No. SB-50 Broadcast Spreader
Featuring a Non-Corrosive Structural
Foam, 50 Lb. Cap., Hopper. 8" x 1.50
Rubber Tired Semi-pneumatic wheels.
4" x 8" Spreading width Totally enclosed
Gear Box with Nylon Gears. 3/4"
Plated, Steel Tubular Hand And Leg
Stand.
Reg. \$29.95
\$21.99



**14" Cut
Weedeater
Gas String
Trimmer**
No. 1400 Reg. \$104.99
\$84.99



**5 HP 21" (Snapper)
Commercial Mower**
No. 2150PCR
Reg. \$650.00
\$630
No. 2150PCB
Reg. \$640.00
\$620

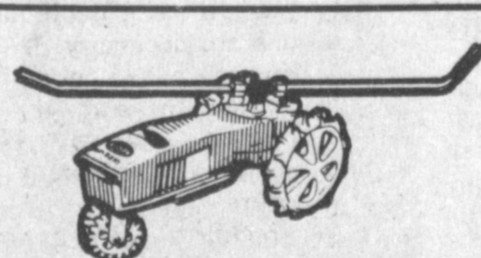

**Nelson
Rain Train**
No. 1860 (Reg. \$61.99)
\$44.99



**Oscillating
Sprinkler**
L. R. Nelson
Reg. 8.09
\$4.99



**No. 214XIPR
Snapper 4 HP 21"
Self Propelled
Mower**
(w/free grass catcher)
Reg. \$580.00
\$560

East
Credit
Terms
Only
On
Approved
Credit.

1860 RAIN TRAIN® 200 traveling sprinkler with die-cast metal body features 2 forward speeds and a neutral for stationary use. The 1860 propels itself across the lawn, following the pattern laid out by the hose. Patented 2-piece front wheel design and rear wheel cleats give the Rain Train® maximum tracking ability and traction on hills and corners. * Maximum coverage 16,000 sq. ft. * Adjustable arms give coverage width from 15 to 55 ft. * Direct geared transmission gives continuous motion in high and low speeds. Neutral for use as stationary sprinkler. * Die-cast body. * Extra powerful - pulls hose easily up grades, around corners.



**Make Your Lawn Green
As Can Be With
Turf Magic**
40 Lb. Bag
Covers 6,000 sq. ft.
Reg. \$6.99
\$5.99

No. 1015. Covers up to 25 x 25 ft square No. N-485C. Powerful turbine water motor outlast standard oscillators. 59 position Water Saver Dial. 16 precision-punched water openings. Maximum coverage: 2,550 sq. ft.



**Makes It All Green
20 Lb. Bag
Turf Food**
Covers 5,000 sq. ft.
Reg. \$6.49
\$4.99

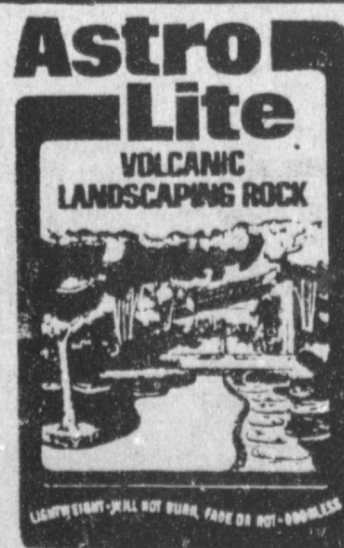

**Astro
Lite
Lava
Rock**
To Decorate
Your Landscape
50 Lb. Bag
Reg. \$2.99 Bag
\$1.99
Bag



OPEN SUNDAY 12:30 - 5 p.m.
ALL LOCATIONS
All Stores Open
Monday - Saturday 7:30 A.M. - 6:00 P.M.
Sunday 12:30 - 5:00 P.M.

2600 E. Mabry Dr. - Clovis, New Mexico
1601 S. Ave. D - Portales, New Mexico
1302 W. American Blvd. - Muleshoe, Texas

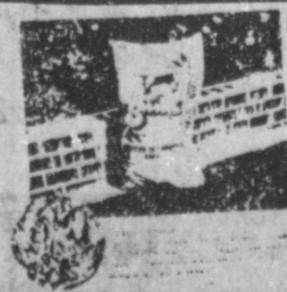

**Sun Country
Deco Bark**
Reg. \$2.49
\$1.69
Bag

Courthouse News

MARRIAGE LICENSE

Antonio Soto Moreno and Sofia Medina Lopez, Lubbock
Roberto Garza and Jo Ann Everette, Earth
Arthur Burl Davis and Carla Jo Reaves, Friona

WARRANTY DEEDS

Carlton L. Jobert and Virgil Edmiaston and Jana Jobert to Anthony Palma and wife, Mary Palma--All of Lot (16), Block (18), Country Club Addition to the City of Muleshoe, Bailey County, Texas.

W.B. LeVeque, husband of Nina Blackner LeVeque, to Labon M. LeVeque--99.4 acres out of Section Number (22), Block Y, W.D.&F.W. Johnson Subdivision Number (2), Bailey County, Texas.

Neva Jo Lake Gray to David William Gray--All of Lot 20, of Block 4, Lenaau Subdivision an addition to the City of Muleshoe, Bailey County, Texas.

Beverly Ann Heathington, Donna Elaine Heathington and Aubrey Don Heathington joined for pro forma purposes by his wife, Dani Jo Heathington--A One Acre tract of land out of the (N/2 of SE/4) of Section Number (42), Block "Y", WD&FW Johnson's Subdivision No. 2, Bailey County, Texas.

Joe L. Smallwood to Luis Alarcon and wife, Mary Alice Alarcon--All of Lot (4), Block (15), Country Club Addition to the Town of Muleshoe, Bailey County, Texas.

Nellie Marie Collum to Gary L. McDaniel and wife, Jennifer McDaniel--A one acre tract of land out of the (SE/4) of Section Number (42), Block "Y", W.D.&F.W. Johnson Subdivision Number (2), Bailey County, Texas.

Dunn and Reeves, A Texas Partnership and Charles Dunn and Dennis R. Reeves to Evelyn Ham--All of the (SW/4) of Section Number (32), Block C, Melvin, Blum and Blum Survey, Bailey County, Texas.

Herbert D. Ramage and wife, Betty E. Ramage to Raul L. Trevino and wife, Elvira D. Trevino--2.81 acres of land out of the (SW/4) of Section (54), Block Y, W.D.&F.W. Johnson Subdivision No. 2, of State Capitol Lands, being out of the John DePauw Subdivision Tract 2, Bailey County, Texas.

G.P. Melssner and wife, Helen Melssner to Calvin Melssner--All of the (NE/4) of Section 31 Block "Z", WD&FW Johnson's Subdivision in Parmer and Bailey Counties, Texas.

Chickasha Cotton Oil Company to Travis Dyer--A tract of land containing two acres, more or less, out of Labor No. 18, in League No. 201, Roberts County School Lands, Bailey County, Texas.

Vysta Brownlee Johnson to Harold Don Henson and wife, Marie Henson--149.9 acres out of tract 20, League 202, Roberts County School Land, Bailey County, Texas.

Glenn Wilson Timmons and wife, Sharon Timmons to Hector Reyes and wife, Telma Reyes--A small tract of land out of the North East corner of the (E/2) of the (SE/4) of Section (70), Block "Y", WD&FW Johnson and Subdivision No. 2, Bailey County, Texas.

Glen Holt and Sandra Jo Holt to Ken Holt--An undivided (2/3) of our undivided (1/2) interest in all Labors 12 and 19 in League 193, Foard County School Lands, Bailey County, Texas.

Glen Holt and Sandra Jo Holt to Kristi Holt--An undivided (1/2) of our undivided (1/2) interest in all Labors 12 and 19, in League 193, Foard County School Lands, Bailey County, Texas.

Bobby Roy Reynolds and wife, Zora Mae Reynolds to Jose Lozano and wife, Elaine Lozano--All of Lot Number (9), in Block Number (3), Wagon's Addition to the Town of Muleshoe, Bailey County, Texas.

COUNTY COURT

Ernesto Perez Toscano, DWI, \$300 Fine 2 Years Probation
Joseffina Carrion, Transporting An Alcoholic Beverage in a Dry Area, \$1,000 Fine, 60 Days Jail

Norman Tucek, Order of Dismissal

Robert E. Hurtado, Driving While License Suspended, \$150 Fine

Leopoldo Anguiano, Jr., Order of Dismissal

Leopoldo Anguiano, Jr. Revocation of Probation and Imposition of Sentence

DISTRICT COURT

David William Gray and Neva Jo Gray, DV

Ronald Wayne Armstrong and Maria Alice Armstrong, DV

Doc Stewart Chevrolet Buick, Inc., VS Gayle Stewart, Default Judgment

Muleshoe Fertilizer, Inc. VS. Royce Turner, Order of Dismissal

Bailey County Appraisal District ET AL VS Beverly Ann Heathington--Notice of Partial Dismissal

Marcella Rodriguez Soto and Apolinar Rodriguez Soto, DV

Bailey County Appraisal District VS Bill R. Franklin ET AL, Notice of Dismissal

Bailey County Appraisal District VS Dolores Orozco ET AL, Notice of Partial Dismissal

Lee Mudford and Patricia Lee Mudford DV

Marcella Maria Esquibel and Fred Gilbert Esquibel, DV

NEW VEHICLES

Randall Hasley, 1987 GMC PU, Robert D. Green, Inc., Kevin D. Thomas, 1987 Ford PU, Muleshoe Mtr. Co., Inc., Robert Ruiz, Inc, 1987 Dodge PU, Muleshoe Mtr. Co., Inc., Carroll Cook, 1987 GMC Jimmy, Robert D. Green, Inc., and Margarita Ruiz, 1987 Ply 4dr, Muleshoe Mtr. Co., Inc.

Touch Of History

Catholic Church Grows And Grows

By (r.) Clifton J. Corcoran

Sunday, March 18, 1957, was the dedication and blessing day for the Immaculate Conception of Mary Catholic Church in Muleshoe. A large number of Catholic Church men and other people were witnesses of this important day for the Catholics of this area.

So now Muleshoe, Texas, had a Catholic Church of it's own but the Catholic clergy out of Littlefield still has to come over to Muleshoe to care for the Catholic population here.

With the approval of the Catholic Bishop of Amarillo, the Most Reverend John L. Morkovsky, a permanent priest, came to Muleshoe on the first Friday in February, 1960, with the chapel in Olton as part of the Muleshoe Catholic Parish; later in May, 1961, St. Peter's Chapel in Olton was turned over to the Immaculate Conception of Mary Catholic Church in Dimmitt so that the people in Muleshoe and a new colony in Earth could get a more complete spiritual formation.

Now we have our history only to the present but there is a past that deserves our attention and thanksgiving.

As soon as the railroad got its right of way into Muleshoe, the Santa Fe Railroad officials helped the Catholic settlers with a site for a Catholic church, half-block north across from the present Mary DeShazo school. Later was sold to Johnny Johnson. Then a block of land was purchased from Leon Smith; later sold to the schools - where the Junior High School is partly on this block - Then through the help of Mr. and Mrs. A.J. Hicks, the estate of E.K. Warren gave the church land at the junction of highway 70 and Friona Road 214 - the present site of Brown Supply - the church still owns this land. Monsignor W.F. Bosen of Littlefield purchased the present site from D.L. Morrison.

Before this when the town was surveyed, the Catholic, as well as Congregational, Methodist and Baptist churches were each given six lots to be used for church purposes. These deeds were made directly from E.K. Warren to the church officials, it is reported.

Catholic priests as far away as Slaton came into Muleshoe from time to time to have Mass for the people and to care for other spiritual needs. In those days the Catholics met in the homes of their members and the Priest offered Mass, preached and administered other Sacraments as needed. One of the first Catholic priest to come into Muleshoe was Father Michael French, then pastor of the Catholic church in Slaton. Father French was a chaplain in World War I, who died in Brooklyn, N.Y. in 1957. Some of the meeting places for Catholic services were in the homes of the late Tony and Fred Determan and in the home of Anna Moeller. Catholic services were at the most once a month in those pioneer days.

As we move into the 1920's the Catholics in Littlefield established their parish. The people around Muleshoe then went to Littlefield. After 1950 when the church in Littlefield became inadequate for the parish, the Catholics around Muleshoe went to Clovis for Mass until the summer of 1955.

Late in the year 1954 Monsignor Wilfred Bosen became



YESTERDAY!! REMEMBERED!!--In 1934, this is the way Jennings Grocery looked. It was in an adobe building, which is now a part of Poynor's, and was next door to Hertha Walker's restaurant in the W.F. Moeller buildings. James Jennings said the people in the picture are from left, his late mother, Mrs. G.O. Jennings; H.A. Robb, store clerk; and his late father, G.L. Jennings, right. His father sold the store about two years after the picture was taken, according to Jennings, who remembers the store, their customers and early Muleshoe.

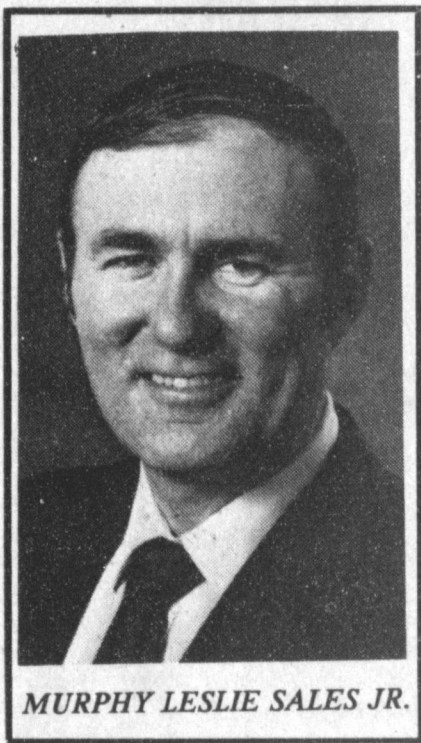

MURPHY LESLIE SALES JR.

Former Resident's Husband Receives Divinity Degree

Murphy Leslie Sales Jr. received the master of divinity degree from Southwestern Baptist Theological Seminary at Fort Worth during commencement ceremonies July 17.

President Russell H. Dilday awarded degrees to 183 students in Southwestern's schools of theology, religious education and church music.

Sales Jr. is the son of Murphy Sales of Crane, Texas.

Sales Jr. is married to Brenda Kay, whose parents are Robert and Bonnie Harrison of Muleshoe.

Southwestern, one of six seminaries affiliated with the Southwestern Baptist Convention, is the largest theological school in the world. Each year more than 5,000 men and women train for ministry at Southwestern.

If You Need Help

It's **Y.E.S.** (Youth Employment Service)
Call **272-4248**

EXCEL
Friona Division is GROWING!
WE ARE ADDING A 3RD
REGISTERED NURSE
If you would like to work with an aggressive, solid financial base company with excellent benefits, please call
TRAVIS MITCHELL
806-295-3201, Ext. 270
or
Send resume to:
EXCEL Corp., Friona Division
PO Box 579
Friona, Texas 79035
Equal Opportunity Employer

pastor of the Sacred Heart Church in Littlefield and definite plans were underway to reactivate Catholic living in Muleshoe. In the summer of 1955, Monsignor Bosen started celebrating Mass in the Palace Theatre on Sunday afternoons.

Late in 1955 Father Vincent Dignitis came to Littlefield to help Monsignor Bosen with his widely scattered parishioners in Amherst, Olton, Sudan, Leveland and Muleshoe. Father Vincent offered Sunday Masses in the Moeller Theatres until the present parish church was ready. He made many other between-Sunday trips here to Muleshoe for sick members or emergency baptisms. Certainly

Father left a good example of faith to his people.

Histories of the Church so often bypass the largest numbers in the congregation, the people. Certainly the people in pews sacrificed much to keep their Catholic faith with so many trying obstacles. Their loyalty to their ancient faith is very real and deserves Praise that God already knows and will reward even greater in the life to come. God has seen fit for the Muleshoe Catholics to have a very imposing Church and congregation. Our prayers are that we will be worthy of God's kindness and that God will continue to make us worthy of his Providence always.

True
Don't worry if a rival imitates you. While he follows in your tracks he cannot pass you.

Grit

Wisdom
Wisdom is knowing what to do next, skill knowing how to do it, virtue is not doing it.

Tribune, Chicago

Shop Muleshoe First!

Bag A Deere

Bag a Deere now and we'll give you 90 days to pay... interest free
Buy any John Deere Consumer Product with your John Deere Credit Card, and we'll give you 90 days to pay, interest free! Hurry, though. Offer expires June 30, 1987.

Low monthly payments with a John Deere credit card

	Lawn Mowers as low as \$25.00 per month with JDCC
	Riders as low as \$48.00 per month with JDCC
	Lawn Tractors as low as \$79.00 per month with JDCC
	Lawn and Garden Tractors as low as \$140.00 per month with JDCC

Dent & Co.



W. Hwy. 84

Muleshoe

272-4296

This Is The Way It Was At The Earth Rodeo

Saturday July 25, 1987



LEADING THE GRAND ENTRY--Carrying the American flag for the grand entry preceding the Saturday night performance of the Earth rodeo is carry-over Earth Rodeo Queen, Sharman Stevens. Carrying the Texas flag is LaShawn Lewis, 1986 Little Miss Cowgirl.

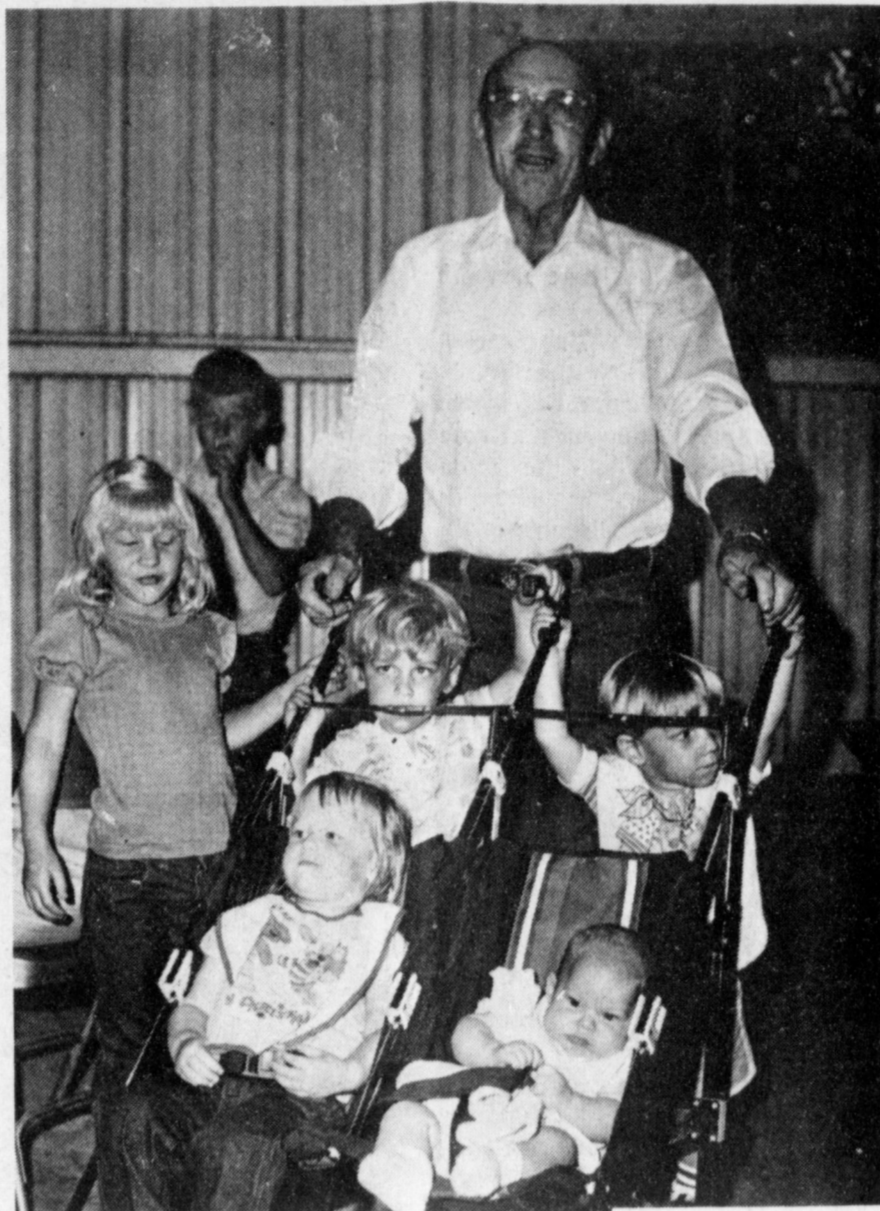

NOTHING LIKE BEING SURROUNDED--A very happy K.B. Parish is pictured surrounded by children, who co-incidentally, happen to be his six grandchildren. Three of them are from Earth and the other three are from Fort Worth. He was a very happy babysitter.

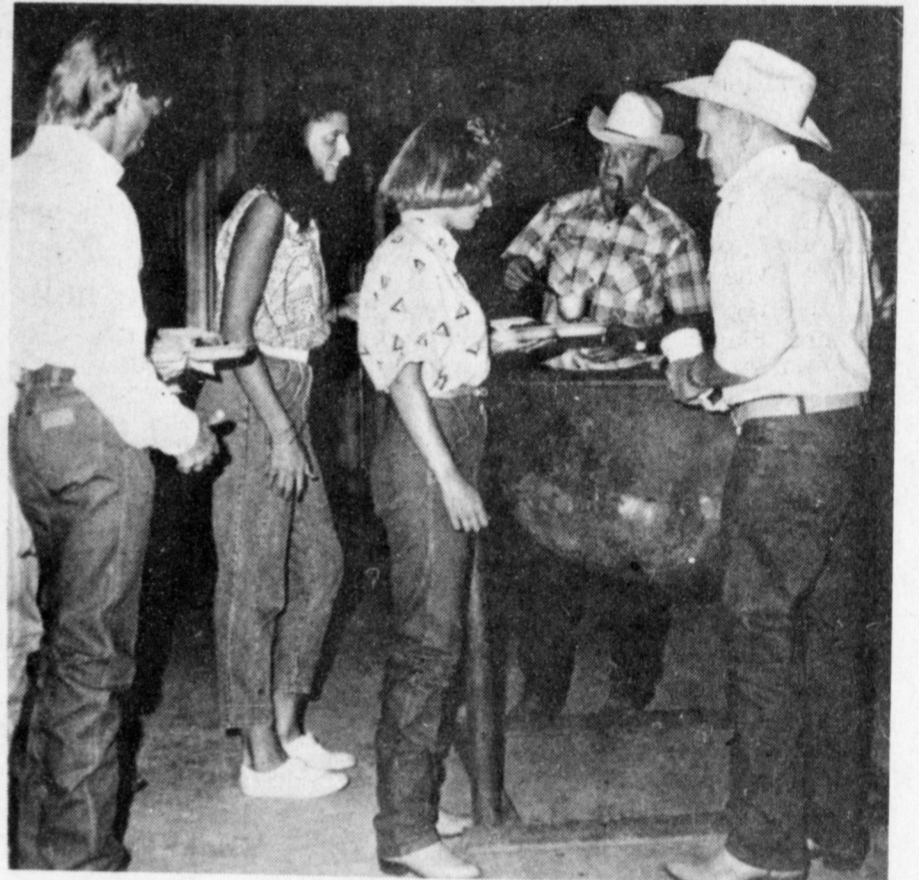

SURROUNDING THE BEANPOT--Debbie Isaac, second from left, and Lisa Black-Clayton, third from left, are at the beanpot at the annual Earth barbecue last Saturday night preceding the Earth rodeo.

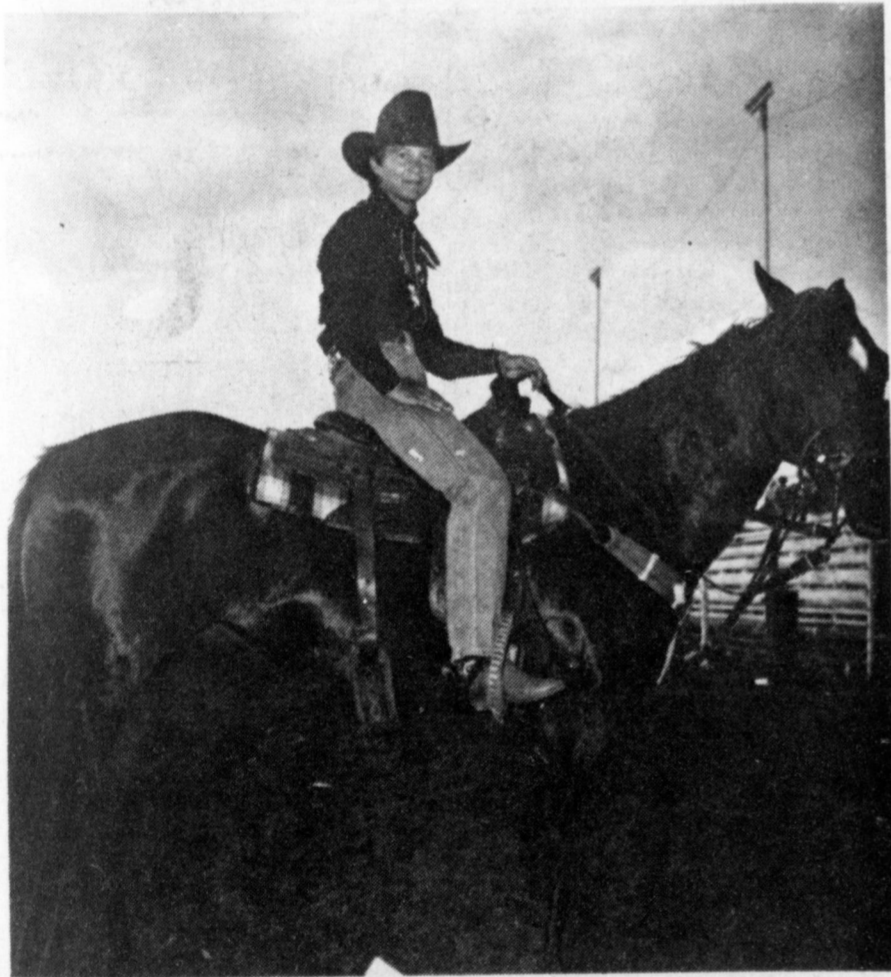

SITTING PRETTY--Mrs. Randall (Dawn) Long, sits proudly on her mount as she waits for the annual Earth Rodeo to begin its final performance for the year last Saturday night. She is also the mother of Kristi Pederson, the 1987-88 Little Miss Cowgirl.

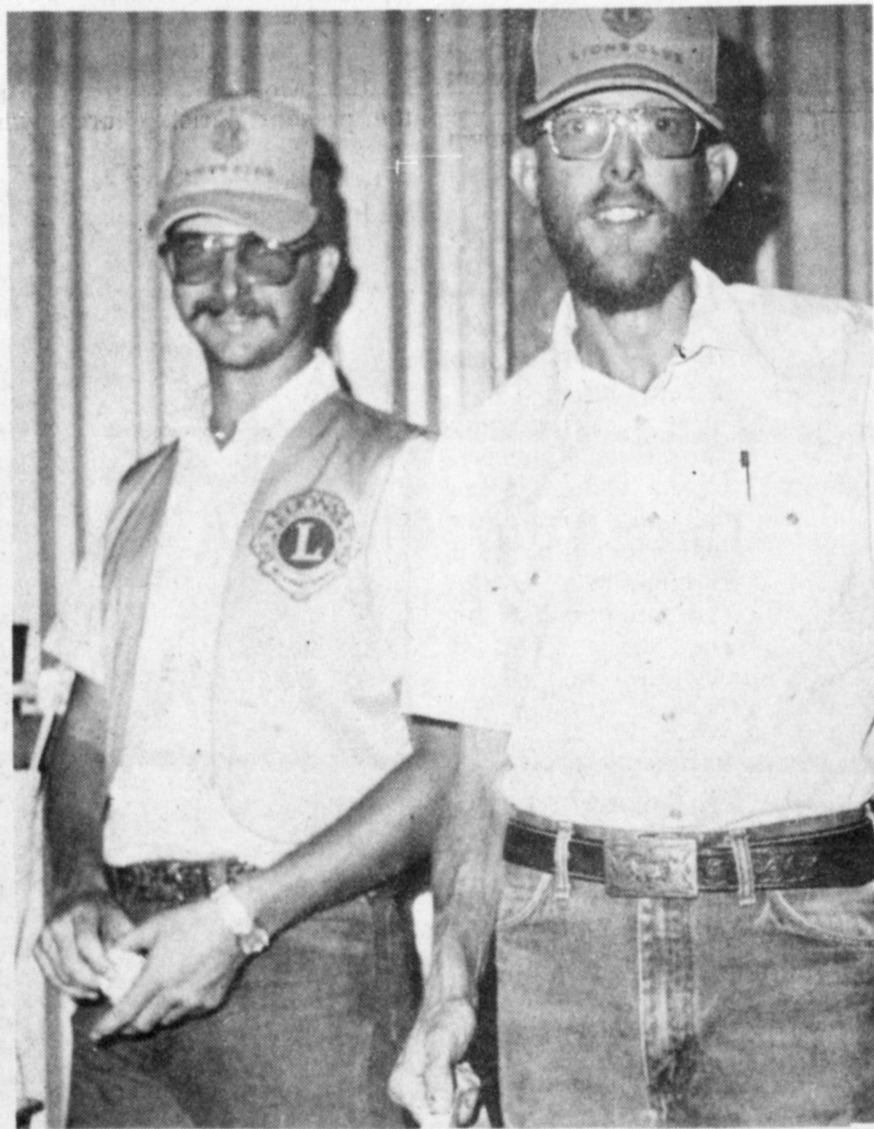

LIONS CLUB IN TRADITIONAL ROLE--Clifford Daniel, left, and Ken Box, are in a traditional role as they cut and slice the barbecue served before the Saturday night Earth Rodeo at the Earth Roping Arena. The barbecue has been a Lions Club tradition for years.

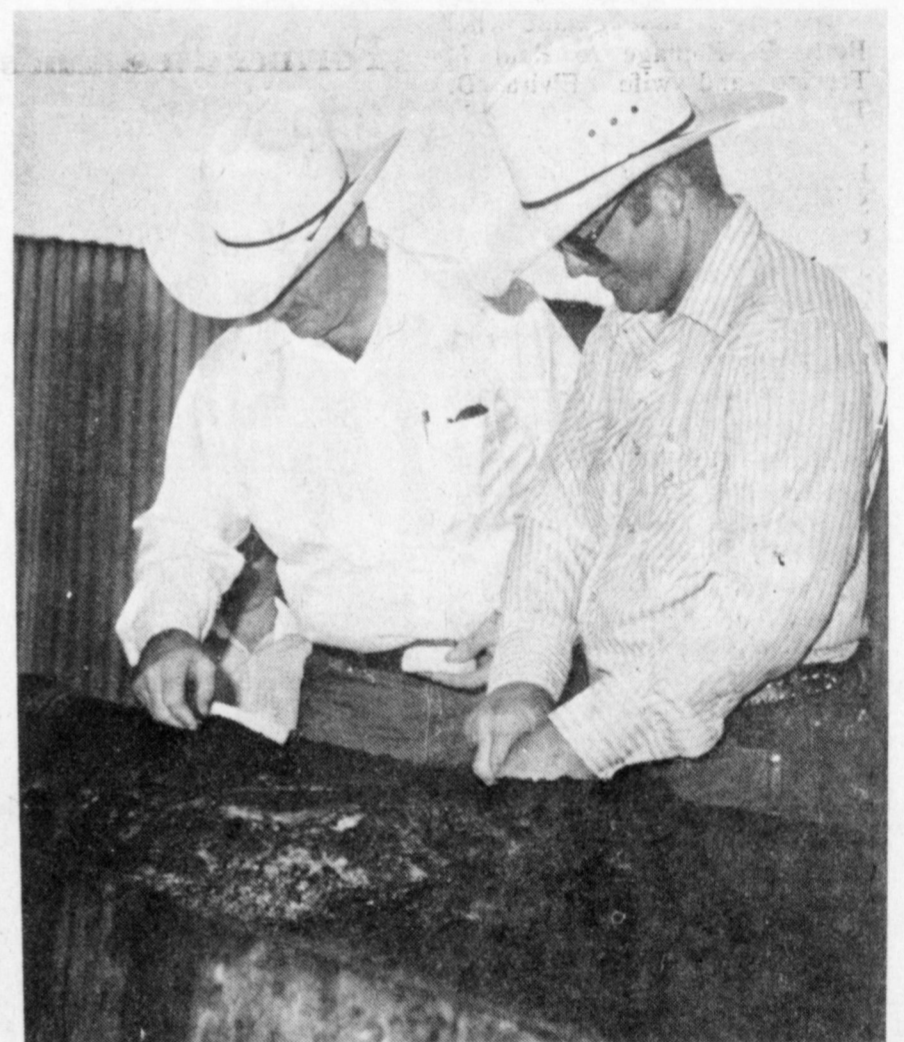

OUT AT THE BARBECUE PIT--Going straight to the source, brothers Donald and David Templeton of Earth went straight to the barbecue pit last Saturday evening, to cut their own choice barbecue preceding the final edition of the 1987 Earth Rodeo.

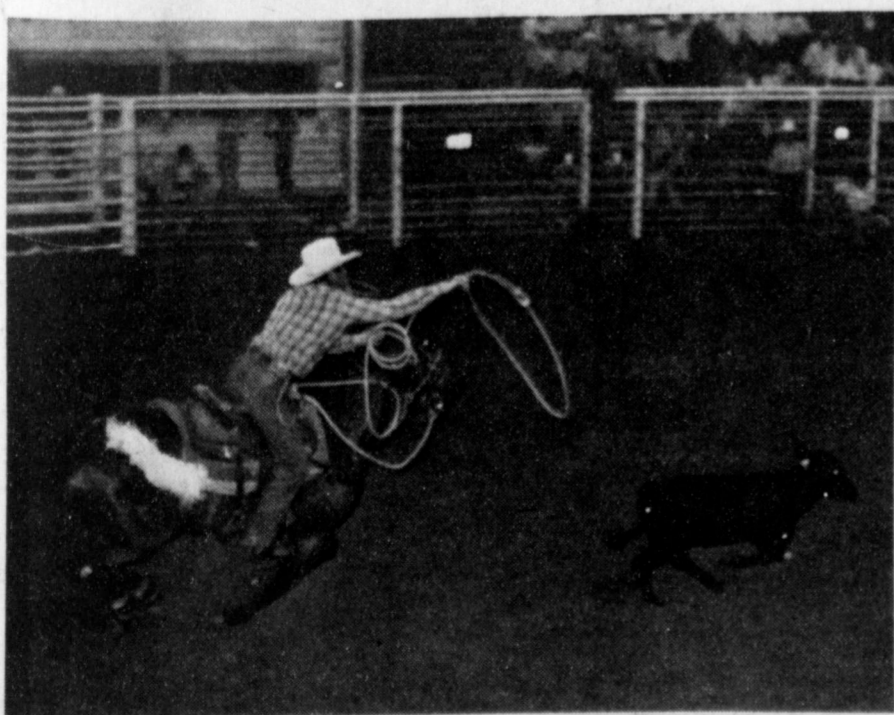

COME BACK, LITTLE DOGIE--Stretching way, way out is this potential calf roper, during the final 1987 performance of the Earth rodeo last Saturday night. For the most part, the elusive calves proved to be very hard to catch up with, and latch onto.

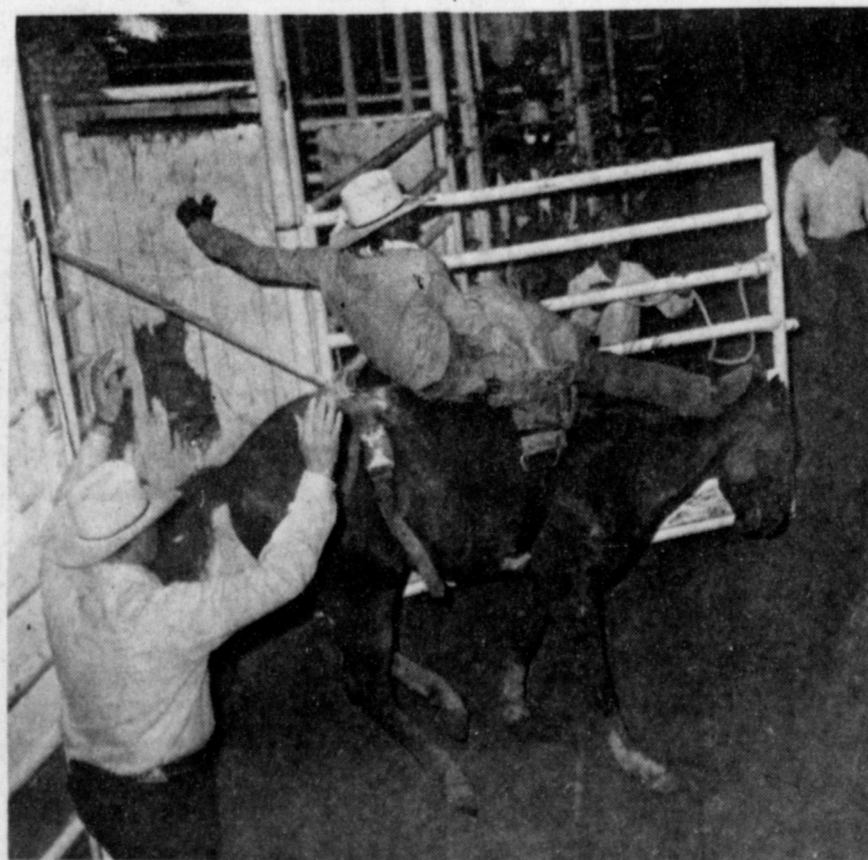

COMING OUT HARD--Just after this picture was snapped, the young cowboy trying to hold on went over his bareback bronc's head. He provided only one of the many spills endured by would-be daredevil riders during the Earth rodeo last weekend.



TWINS ENJOY PRE-RODEO BARBECUE--Thoroughly enjoying their barbecue meal last Saturday at Earth before the rodeo are Tyler and Shala Roland, 21 month old twin children of Bill and Cretia Roland. The twins were among several hundred people who enjoyed the traditional barbecue.

Enochs News
by

Mrs. J.D. Bayless

Mr. and Mrs. E.N. McCall visited her aunt Mrs. Pearl Knighten at the Retirement Ranch Home at Clovis, N.M. Saturday.

Jacque Price took the G.A. Girls to G.A. camp Monday at Floydada, the girls going were Tonya Graves, Roxanne Rodriguez, Melissa Bennett and Alice Byars. Jacque told of their trip at Church Sunday morning.

Visiting in the home of Mrs. Etta Layton the past week were her granddaughters, Mrs. Jerry Nichols and children Kristen and Landon of Muleshoe, Mrs. Freda Derrington and sons, Jermy, Jason and Justin.

Alene Edwards
Local Woman's
Mother Dies

Funeral services for Alene Edwards, 81, of Littlefield were held at 2 p.m. Wednesday, July 22 in the Littlefield First Baptist Church with the Rev. Charles Broadhurst, pastor, officiating.

Burial was in Littlefield Memorial Park under the direction of Hammons Funeral Home of Littlefield. Ms. Edwards died Monday in St. Mary's Hospital at Lubbock following a brief illness.

A native of Portales, N.M., she had lived at Littlefield since 1925. She was a homemaker and a Baptist. She married Raymond O. Edwards on June 3, 1925, at Lawton, Okla. He died in 1950.

Survivors include a daughter, Norma Seymore of Muleshoe; a brother, Truman Cotton of Amarillo; a sister, Ruby Stanaford of Lamesa; three grandchildren; and five great grandchildren.

V.T. Gooch

Services Held
At Earth

Funeral services for V.T. "Bud" Gooch, 83, of Earth were held at 2 p.m. Friday, July 24 in the Earth First Baptist Church with the Rev. Bruce Giles, a Lubbock Baptist minister, officiating.

Burial was in Earth Memorial Cemetery under the direction of Parsons-Ellis Funeral Home of Earth. Gooch died at 8:20 a.m. Wednesday in Sherwood Nursing Home at Lubbock.

A native of Gainesville, he was born on May 8, 1904, and moved to Earth in 1939, from Pilot Point, TX. He was a blacksmith and a member of the Earth First Baptist Church. He married Sally Mildred Free on Aug. 13, 1923, in Gainesville. She died Oct. 9, 1986.

Survivors include two daughters, Mrs. Guy F. "Jane" Kelley of Earth and Mrs. Jack D. "Joyce" Scay of Lubbock; a sister, Mrs. Bessie Steele of Pilot Point; four grandchildren; and seven great grandchildren.

He was preceded in death by one child, Trulen Dean.

Lloyd Blanton
Funeral Services
Held At Earth

Services for Lloyd M. Blanton, 71, of Sunnyside, were held at 2:30 p.m. Saturday, July 25 in the Earth Church of Christ with Denny Sneed, minister, officiating.

Burial was in Earth Memorial Cemetery under the direction of Parsons-Ellis Funeral Home of Earth. Blanton died at 1:45 p.m. Thursday in Plains Memorial Hospital in Dimmitt.

Born Nov. 23, 1915, in Ralls, Blanton moved to Sunnyside in 1947, from Holly, Colo. He married Leona Mimms on Jan. 11, 1936, at Brownfield. He was a farmer and a member of the Earth Church of Christ.

Survivors include his wife, Leona; three sons, Ronny M. Blanton of Sunnyside, Randal L. Blanton of Farwell, and Terry L. Blanton of Morman Lake, Ariz.; a daughter, Mrs. Linda Hoover of Ft. Worth; a sister, Mrs. Helen McDonald of Albuquerque, N.M.; a brother, David Blanton of Amarillo; eight grandchildren; and two great grandchildren.

Mrs. Goldman Stroud and daughters and children, Mrs. Sandra Dickey, Kim Bryan and Shane of Lubbock, Mrs. Craig Kirby, Brittany and Monty attended Mrs. Strouds family the Smith Reunion at Lake Murry in Okla. They left Thursday returning home Sunday. There was approximately 50 to 60 attending.

Mrs. La Joyce Miller is able to be home she had surgery recently and spent a week with her parents while she was recuperating. Get well real soon.

Dinner guests in the home of Mrs. Ellen Bayless last Wednesday was a nephew and wife, Mr. and Mrs. Warren Williamson, and their granddaughter from Alexandria, La.

Mrs. Winnie Byars was in Muleshoe recently and visited Mrs. Edna Pearson.

Visiting Mrs. Etta Layton

recently were Mrs. Jerry Nichols and Children, Kristen and Landon, Mrs. Olive Cox of Muleshoe, Mrs. Freda Derrington and sons, Jeremy, Jason and Justin. Others visiting with them were Mrs. J.E. Layton, Mrs. Jarrol Layton and Ashley, Mrs. Keith Layton and Lance.

Dinner guest in the home of Mrs. Ellen Bayless was Mrs. Alberta Bryant of Littlefield.

Tonya and David Graves flew to Waco Saturday to spend the week with their grandparents, Mr. and Mrs. Sidney Graves.

Mrs. Winnie Byars attended her family, The Roller, reunion Saturday and Sunday at the Coliseum Fair Park in Lubbock. There were 150 present.

Thirteen ladies from the Church of Christ ladies Bible Class in Morton came out for a birthday party for Mrs. Dean McBee Thursday.

Mr. and Mrs. Litt Newman of

Graford and Lee Chick of Borger came Sunday for a visit with their aunt, Mrs. Etta Layton.

Mrs. Elnita Key attended the wedding shower of Shonnie Hodnett Sunday afternoon at the home of Mrs. Nancy Carlisle.

Mr. and Mrs. Bill Key and Mrs. Juanita Howard were in Lubbock recently.

We express our sympathy to Mrs. F.L. Simmons in the loss of her son, Oliver (Chick) Simmons who passed away Wednesday 15, 1987. They were former residents of Bula for many years.

Mrs. Dean McBee's family and some friends were dinner guests in their home Sunday to help her celebrate her birthday.

Mr. and Mrs. Dale Nichols drove to Canyon Sunday to visit their son and family, Mr. and Mrs. Donnie Nichols.

Golden
Gleams

Heaven is our heritage
Earth but a player's stage.
—Thomas Nashe

The glory of the next world will never wear out.

Shop
Muleshoe First!

If You Need An
Ambulance Call
272-4200

Caring For Muleshoe Area Families
Since 1959
Ellis Funeral Directors
272-4524
Pre-Need Funeral Plans
Monuments
Granite-Marble-Bronze

- Immaculate Conception Catholic Church**
Father Patrick Maher
Northeast of City
- First Baptist Church**
220 West Ave. E.
Barry Bradley, Pastor
- Emmanuel Baptist Church**
Iglesia Bautista Emmanuel
107 East Third
Isaias Cardenas, Pastor
- Trinity Baptist Church**
314 E. Ave. B.
Rev. V.L. "Buster" Huggins
- Circle Back Baptist Church**
Intersection FM 3397 & FM 29
940-3676
- Calvary Baptist Church**
1733 W. Ave. C
Rev. Darrel Martin
- Muleshoe Baptist Church**
8th and Ave. G.
Bob Dodd, Pastor
- Progress Baptist Church**
Paul Brigham, Pastor
Progress, Texas
- Richland Hills Baptist Church**
17th and West Ave. D.
David McAdams, Pastor
- St. Matthew Baptist Church**
Corner of West Boston & West Birch
M.S. Brown, Pastor
- Progress Second Baptist Church**
1st and 3rd Sunday
Clifford Slay, Pastor
- The Community Church**
Morton Hwy.
H.D. Hunter, Pastor

A Life Saver



Parents would not dream of permitting their children to venture out on the waters without some protection. Yet, only too many of these same parents do not prepare their children for the dangers of everyday life. The Bible says:

"Wherefore take unto you the whole armour of God, that ye may be able to withstand in the evil day, and having done all, to stand."

Begin now, to safeguard your children by taking them to church.

EVERYONE IN THE CHURCH
THE CHURCH IN EVERYONE

The Church is God's appointed agency in this world for spreading the knowledge of His love for man and of His demand for man to respond to that love by loving his neighbor. Without this grounding in the love of God, no government or society or way of life will long persevere and the freedoms which we hold so dear will inevitably perish. Therefore, even from a selfish point of view, one should support the Church for the sake of the welfare of himself and his family. Beyond that, however, every person should uphold and participate in the Church because it tells the truth about man's life, death and destiny. The truth which alone will set him free to live as a child of God.

Take Your Children To Church

Coleman Adv. Serv.

- Longview Baptist Church**
965-3413
B.C. Stonecipher, Pastor
- Primera Iglesia Bautista**
223 E. Ave. E.
Roy Martinez, Pastor
- Lariat Church Of Christ**
Sunday School 10:00 a.m.
Worship 11:00 & 6:00 p.m.
Wednesday Services 7:00 p.m.
Sam. Billingsley, Minister
- Muleshoe Church Of Christ**
Clovis Hwy.
David Alessandro, Minister
- 16th & Ave. D. Church Of Christ**
Sunday 10:30 a.m.
Evening 6:00 p.m.
Wednesday 8:00 p.m.
- First Assembly Of God**
Rev. David C. McCune
9:45 Sunday School
11:00 Morning Worship
6:30 Evening Services
7:30 Mid Week Services
272-3984
- Primitive Baptist Church**
621 South First
Elder George Johnson, Pastor
- Spanish Assembly Of God**
East 6th and Ave. F.
Luis Campos, Pastor
- First United Methodist Church**
507 W. 2nd Street
Richard Edwards, Pastor
- El Divino Salvador Methodist Church**
5th and Ave. D.
Jose M. Fernandez, Pastor
- 1st Baptist Church**
Lazbuddie, Tx. 965-2126
Gary Wilcox, Pastor
- Lazbuddie Church Of Christ**
- United Pentacostal Lighthouse Church**
207 East Ave. G.
Rev. J.A. Torres

- St. John Lutheran**
Sunday School and Bible Classes 9:30 a.m.
Church services
Church Services 10:30 a.m.
Rev. Mac Bearss, Pastor
- Lazbuddie Methodist Church** 965-2121
Larry Raid Farris, Pastor
- Templo Calvario**
507 South Main
Sunday 10:00 a.m.
Sunday Evening 7:00 p.m.
Evangelistic Services
J.L. Soto, Pastor
- Jehovah Witness Church Of The Nazarene**
Friona Hwy.
Boyd Lowery, Pastor
- New Covenant Church**
Plainview Hwy.
Sunday 10:00 a.m.
Wednesday 7:00 p.m.
Jimmy Lowe, Pastor
- Church Of The Nazarene**
9th and Ave. C.
Dennis Hayes, Pastor

Western Drug 114 Main 272-3106			Dairy Queen 1204 W. Amer. Blvd. 272-3412
Serv-All Thriftway 401 W. Amer. Blvd. 272-4739	KC Mufflers Inc. 201 North First 272-3620	American Valley Inc. Hwy. 84 W. 272-4266	Kemp's Discount Furniture 414 W. Amer. Blvd. 272-5023
Farmers Spraying Service Lazbuddie 965-2624	West Tex Feed Yards 272-7555	Central Texico 221 W. Amer. Blvd. 272-3915	Fry & Cox, Inc. 401 S. 1st 272-4511
Main Street Beauty Salon 115 Main 272-3448	Lenau Lumber 202 E. Ash 272-4222	Bratcher Motor Supply 107 E. Ave. D 272-4288	Five Area Telephone Cooperative, Inc. 302 Uvalde 272-5522
Irrigation Pumps & Power West Hwy. 84 272-4483	Lindsey Jewelry 202 Main 272-3355	Foster Fertilizer Lazbuddie 965-2921	Bobo Insurance 108 E. Ave. C 272-4264

Bailey County Journal

Classified

Call 272-4536

CLASSIFIED RATES
Per Word.....\$.15
Minimum Charge \$2.30

Consecutive Insertions
Minimum Charge \$2.00

CLASSIFIED DISPLAY RATES
\$1.75
Per Column Inch

DEADLINES
12 noon Tues.
For Thursday Paper
12 noon Friday
For Sunday Paper
We reserve the right to classify, revise, or reject any ad. Not responsible for any error after ad has run once.

1. Personals

MARY KAY COSMETICS Josie Flowers 272-3865. fl-49s-tfc
CUSTOM ROUND hay baling call after 7:00 Larry Free 925-6739. fl-18s-tfc
OFFICE SPACE & storage shed for rent call 272-4754. sl-29s-tfc
JAMES GARDEN Sweet corn is ready. Best ever. To order Call 925-6716. 1-30s-2tc
PIANO TUNING & Repair. Douglas Ritzenberry; Technician for McBrayer - Day Baldwin, Amarillo Symphony, E.N.M.U., 15% Discount to farm families NO MILE-AGE 359-9878. 1-30s-4tsp

CHRISTMAS AROUND THE WORLD
Need 5 demonstrators in your area for America's newest party plan. Free \$300 kit. Call 1-481-3242. 1-28s-4tsp

STORAGE
Rooms Available For Storage \$25.00-\$30.00 per month Ted Barnhill 272-4903 bl-42s-tfc

GENERAL SHELTERS of Texas, Inc.
The fastest growing manufacturers of portable buildings, is seeking a dealer in the area for retail sales of portable buildings. Lot and small investment required. Excellent opportunity to expand existing business with low risk. Contact Mike Wolf General Manager 817-422-4547 1-27t-9tc

CONCERNED About Someone's Drinking? HELP IS AVAILABLE through Al-Anon Call 227-2350 or 965-2870 or come to visit Tuesday nights, 8:00 p.m. or Saturday mornings at 10:30 a.m. at 1116 W. American Blvd., Muleshoe.

3. Help Wanted

RN'S / LVN'S work part time and full time. Top Pay / Payer for orientation. Continuing education. Apply Today / Ned-Staff, 2811A 74th Lubbock, Tx. 745-9599. n3-29s-4tc

3. Help Wanted

NEED MORNING cook at Muleshoe Nursing Home call 272-3861 or 272-5322. 3-30s-2tc

MATURE PERSON needed as clerk & cashier. Apply in person. Damron Drug. d3-30s-2tc

HIRING TODAY! Top Pay! Work at Home. No experience needed. Write Cottage Industries 1407 1/2 Jenkins, Norman, Oklahoma 73069. c3-28s-8tcs

HELP WANTED
Muleshoe Independent School District is now accepting applications for qualified bus drivers for the 1987-88 school year. Applicants must be able to obtain, prior to employment, a Texas Class A or B License, pass a physical examination provided for by the school, have a safe driving record from the Texas Department of Public Safety, and have completed or be enrolled in a twenty hour driving course provided by the school.

The next Bus Driver Training Course is scheduled for August 3 through August 7, 1987 at the Muleshoe High School.

Salary range is from \$232 to \$332 per month with driving time being two to three hours each day. Application forms may be picked up at the bus garage or the school business office. m3-30s-9tc

\$100 PER 100 Envelopes Paid. Process mail from home. No Quotas. Limits. Free Details. Rush Self-Addressed-Stamped Envelope. Blackman, 20 Lynwood Cir., Asheville, NC. 28806. 3-20s-tfc

5. Apts. For Rent

FOR RENT nice clean duplex. Range & refrigerator furnished. For permanent residents only. 272-7575. p5-29s-tfc

8. Real Estate

FOR SALE: Methodist Church Building, Bula, Tx. 3,072 sq. ft. must be moved. Sealed bids received through Aug. 20, 1987. Rev. Bruce Parks Box 1299, Plainview, Tx 79073. 8-29s-9tp

PRICE TO SELL: Nice 3 bdrm., 2 bath, brick home, 2 car garage, high efficiency, central refrig. air & heat. Concrete patio with back yard. Call for appointment. 909 Hickory, 272-5045. c8-27t-tfc

HOUSE FOR SALE by owner. 2 bdrm., 1 bath, fireplace, and efficiency apartment in back. Owner financing. Call 272-3006 or 272-5813. g8-18s-tfc

HOUSE FOR SALE: 2 bedroom, 1 bath, garage, wood - burning stove, storm windows, 24 x 14 shop, 2 car carport. \$28,000, 218 E. Fir. Call 272-3298. 8-30t-8tp

8. Real Estate

JAMES F. HAYES & CO. AGRICULTURAL REAL ESTATE
Vic Coker-Agent (806) 965-2468

8,000,000 POUNDS OF CORN STORAGE in two steel bins with concrete hopper bottoms, boot pit, leg, and aeration system. Additionally there is a 80' X 90' X 16' steel barn with 30' door. Underground fuel storage. Domestic well. All this on 5 acres enclosed by a chain link fence. Call Vic for further details.

160 ACRES WITH MODERN HOME N.E. of Muleshoe in Parmer County. Electric Sprinkler. Good soil, Best water. \$700 / acre.

640 ACRES IN PLEASANT VALLEY- 3 electric sprinklers, excellent water, productive soil, can be divided. Seller is motivated.

1050 ACRES OF DRYLAND- 350 acres cultivated, balance is grass. Wheat allotment. 2 windmills. Absentee landowner is anxious.

160 ACRES IN LAMB COUNTY- Excellent water, electric sprinkler, fully allotted, fenced, prime opportunity for first time buyer.

640 ACRES- 4 electric sprinklers, steel pens with concrete bunks, domestic well, all fenced. Best soil & water. Rare opportunity, good value.

WHITT-REID REAL ESTATE
201 Main Office 272-3611
"If You Want It Sold-See Us"
Roy Whitt Thursie Reid
272-3058 272-5318
Broker, CREA, Appraiser
"We Try Harder"

116 E. Ave. C. BINGHAM & NIEMAN REALTY 272-5285 --- 272-5286

We have homes for as little as \$600.00 total move in cost, with payment scheduled according to income for qualified buyers!!!!

RICHLAND HILLS
NICE-3-2-2 Brick, Cent. A&H, built-ins, FP, fenced yard, & more.....
IMMACULATE 3-2-2 Brick, corner lot, Cent. A&H, built-ins, FP, loads of storage & closet space, sprinkler sys.!!!!
PRICE REDUCED-3-1-1 Brick, Cent. heat, Evap. air, built-ins, fenced yard.....
HIGH SCHOOL
IMMACULATE-3-1-1 Brick, Cent. heat, Evap. air, fenced yard. \$30's.....
PRICE REDUCED-3-2-2 Brick, Cent. A&H, built-ins, nice carpet, FP, basement!!!!\$40's.
JUST LISTED-3-2-2 home, corner lot, nice carpet, fenced yard. \$30's!!!!
3-1-1 home, corner lot, Cent. A&H, built-ins. \$30's.....
SPACIOUS 3-2 Brick, Cent. A&H, built-ins, nice den w/FP, fenced yard, storage bldg., & much more. \$70's!!!!
2-1-1 home, wall furnace heat, nice carpets. \$16,000.....
JUST LISTED-3-1 home, nice carpets, new roof, storm windows, & much more. \$20's!!!!
NICELY REMODELED 3-2-1 carport home, Cent. heat, evap. air, built-ins, utility, earthtone carpets, ceiling fans, covered patio, fenced yard & more. \$30's!!
3-2-1+2 carport home, Cent. A&H, built-ins, fireplace, fenced yard & more. \$40's!!!!
LENAU ADD.
3-2-2 carport home, Cent. A&H, large den w/FP, encl. patio, loads of storage. \$50's!!!!
NICE 3-2-2 Brick, Cent. A&H, built-ins, fenced yard. \$40's!!!!
3-1 1/2-1 home. Central Heat, Nice. Priced To Sell.
3-2-2 carport home, corner lot, nicely remodeled. \$30's.....
DIANNE NIEMAN, BROKER
"WE APPRECIATE YOUR BUSINESS"

8. Real Estate

SMALLWOOD REAL ESTATE-BROKER
232 MAIN 272-4838
2-bedroom, one bath, stucco, small lot. \$500.00 Down, \$200.00 per month.

STUCCO. 3-bedroom, two bath, central heat, evaporative cooling on roof, carpet. 1360 sq. feet. \$19,900.00.

RICHLAND HILLS. corner lot. 3-bedroom, 1 1/4 bath, 2-car garage, central heat, evaporative roof cooler, range, dishwasher, carpet, drapes.

8. Real Estate

HOUSE FOR SALE by owner, Richland Hills add. Brick, 3 bdrm., 2 bath, Cent. A&H, storm windows, nice location. Call 272-5194. 8-28t-8tp

1981 ARTCRAFT Mobile Home, 14x76, 3 bedroom, 2 bath, refrigerated air conditioning, central heat, fully skirted, 1 carpeted porch, 1 carpeted deck porch, 150' chain link fence, 10'x9' storage building, very good condition, Call Mike Dale at 965-2683 or 272-5576. 8-30s-6tp

11. For Sale Or Trade

ABANDONED HOMES. 2 and 3 Bedrooms. Low Down. We Deliver. Call 894-8187

11. For Sale Or Trade

FOR SALE: Used Kenmore portable dishwasher. See at Williams Bros. Office Supply. w11-26s-12tc

8. Real Estate

1986 Ford 150 Lariat pickup supercab XLT 10,000 mi. loaded or 1986 Crown Vic LX 4 door, 24,000 mi. loaded. If interested in either call 272-3038. L11-30t-2tc

REPOS-DOUBLES & SINGLES. 2 and 3 Bedrooms. Easy Credit. Call 894-7212.

8. Real Estate 272-5285 --- 272-5286

JUST LISTED-2-1-1 home, nice carpets, storm windows. \$20's!!!!

LARGE BUILDING on 2 lots, paved parking.....

PRICED TO SELL-Office Bldg. across from courthouse.....

APPROX. 3,000 sq. ft. bldg. Railroad frontage. **CASH PRICE \$15,000.00.**

COUNTRY CLUB
3-2-2 Brick, Cent. A&H, built-ins, fenced yards, & more. \$50's!!!!

COUNTRY HOMES
JUST LISTED-Nice 3-2-2 Brick home on 2.5 acres, built-ins, fireplace, on pavement close to town!!!!

3-2-3 carport home, built-ins, Geo. A&H, storm cellar, barns, corrals, 11 acres.....

3-1-2 home, 1/2 acre, Cent. A&H, new paint, nice carport, cellar. \$30's!!!!

2-1 home, 20 acres, sub. pump, -sprinkler, barns & corrals. \$40's!!!!

WELL IMPROVED 40 acre cattle set-up. **PRICED TO SELL.....**

SPACIOUS 3-2 1/2-2 Brick Home on 5 acres, Cent. A&H, built-ins, fireplace, sunroom, finished basement, sprinklers sys., storage bldg., horse barn, calf barn, corrals & much more. Close to town. **MUST SEE TO APPRECIATE!!!**

3-2 home on 1 acre on pavement close to town, Cent. A&H, built-ins, storm windows & doors, fenced yard. \$30's!!!

HIGHLAND ADD.
2-1-1 home, wall heat, evap. air, fenced yard. \$20's!!!!

PARKRIDGE
3-2 1/2-2 Brick, Cent. A&H, built-ins, nice basement, gazebo, sprinkler sys., fenced yard!!!!

IMMACULATE 3-2-2 Brick Home, Cent. A&H, built-ins, fireplace, energy efficient, nicely decorated, plus beautifully landscaped yard. \$50's!!!!

GEORGE NIEMAN, BROKER

11. For Sale Or Trade

FOR SALE: Black rat-ran chairs with white ultra suede cushions, 272-3747.

15. Misc.

STOP! Before you pay next months rent. Call collect Alliance Homes 806-763-4051. a15-30s-tfc

18. Legal

PUBLIC NOTICE
The Muleshoe Independent School District is accepting bids for roof replacement at the Watson Junior High School, the High School Cafeteria, and the Bus Garage. Sealed bids must be received by 10:00 a.m., Monday, July 27, 1987.

Specifications are available from Tom Jinks at the School Business Office which is temporarily located in the gym foyer of the Watson Jr. High School building located at 512 West Avenue G. Bids received after the stated time will not be considered.

The Board reserves the right to reject any and/or all bids, and to waive formalities. m18-29s-3tc

LAZBUDDIE ISD is accepting applications for full time bus drivers for the 1987-88 school year. Contact the superintendents office at 965-2156 for an application or more information. L18-30t-2tc

In Fashion

The simple black suit can have many faces with a bit of imagination. With an attractive white blouse, this black suit is at home in the office.

For a quick change to an after hour costume, remove the blouse, cinch the jacket with a wide gold belt, step into higher heels and with a small black bag, you're ready for a dinner engagement.

A colorful scarf can bring glamor to a suit or dress. Fasten the scarf over one shoulder with an elegant pin.

BUSINESS OUTLOOK

by Edward Thorlund

The market forecaster many experts say has been the most accurate in recent years is Robert Prechter. Prechter follows the Elliot Wave theory and also cycle analysis.

His followers believe he comes closer to predicting trends than any other economic newsletter. He is probably the most often quoted. So, what is he saying about today, and the rest of the year?

His forecast is for a rise in the stock market until late July or August, a moderate correction, and then a somewhat explosive rally taking the Dow to 2700, 2800 or even higher. He sees the current bull market in its fifth leg, with some distance yet to go.

The market might reach 3,000 next year, after which the great eighties bull might end.

The best bets for profits, according to those who subscribe to and follow Prechter, are the blue chips. They have certainly done well so far in the long bull market, and many think they are still the place to be.

One Minute Sports Quiz

1. What was the greatest victory margin in pro football?
 2. What NFL player holds the record for most points scored in a season?
 3. What great slugger hit 23 grand slam homers?
 4. What UCLA football back became a family name in Major League baseball?
 5. Who is considered the top golf course architect of the 20th century?
- Answers:
1. It was in 1940; Chicago Bears 73, Washington Redskins 0.
 2. Paul Hornug scored 176 points in 1960 as a Green Bay Packer.
 3. Lou Gehrig of the New York Yankees.
 4. Jackie Robinson.
 5. The late Bobby Jones.

Who Knows?

1. What is an anemometer?
 2. What freedoms are guaranteed by the First Amendment?
 3. Define anthropology.
- Answers to Who Knows
1. An instrument for measuring the speed of wind.
 2. Freedom of speech, press, religion and assembly.
 3. A science dealing with the origin, development and customs of man.

For Your Classifieds Call Bailey County Journal

GRAIN PRICES
CORN.....340 cwt
MILO.....310 cwt
SOYBEANS.....SK-50
NEW WHEAT.....225 cwt
COMMODITY CERTIFICATES
106%
Prices- July 24, 1987
FARMERS CO-OP
272-4335