

CENTRAL TEXAS OIL FIELD NEWS

Eastland County
Hoffman & Page of Eastland recently completed the construction of a power and re-pressure station on the Oscar Lyerla farm in the Flatwoods field from which they are re-pressuring and pumping a number of their producing wells.

Wiley Harbin, et al, drilling on the John Clarke tract in the Flatwoods field were down Saturday to a depth of approximately 759 feet.

Hoffman & Page was down 1,000 feet Saturday on the well they are drilling on the Jess Harbin farm in the Flatwoods field.

Charlie Porter has moved in on the Hightower farm, but Saturday had not started operation. This test is also in the Flatwoods territory.

Loan Association Ready To Assist In Farm Credits

The 1934 crop season will mean the beginning of a better system of credit for many farmers who are preparing to finance the year's farming by means of short-term loans through the production credit associations which are being organized under the Farm Credit Administration throughout this State.

Under the Farm Credit Administration the Federal Land Bank of Houston will continue to make long-term real estate mortgage loans; but the administration is also providing a long-needed system of short-term production credit for farmers and stockmen—loans to be used for producing crops and for the breeding, raising and fattening of livestock. This is a comprehensive credit system and it is designed to be permanent.

Farmers and stockmen in this locality will be served by the Breckenridge Production Credit Association, which was chartered on January 6, 1934 to serve producers in Eastland, Jack, Palo Pinto, Shackelford, Stephens, Throckmorton and Young counties.

The Breckenridge Production Credit association was organized through the cooperation of representative farmers of the counties included, with the assistance of the Production Credit Corporation of Houston. There is one of the 12 land bank districts in the country. The local association will obtain loanable funds from the Federal Intermediate Credit Bank of Houston, which will discount well-secured notes of farmers and stockmen. All of these institutions are a part of the Farm Credit Administration.

A production credit association does not lend Government money. The funds that will be loaned are obtained by the Intermediate Credit Bank which sell short-term bonds, or debentures, to the investing public. In other words, the money is being borrowed to be loaned to eligible farmers to enable them to produce a season's crops. The association is not a charity institution; but a business credit institution for business-minded farmer. The purpose is to make loans that farmers can afford to use for a season's operations, and which will be repaid at the end of the season. It is a pay-as-you-go plan for agriculture.

Most of the loans will run from 3 to 12 months, depending on the length of time required for growing and marketing the crop or livestock which the loan is made to produce. Loans for crop production will usually mature in less than a year, although loans such as those on dairy and breeding stock may run longer.

Applications for these short-term loans are handled in this territory by R. A. Choat, Breckenridge, Texas.

Applications will be acted upon quickly when they give a clear financial statement of the applicant's farming condition, listing all assets and liabilities, and estimating net worth. The applicant should name specifically all of his farming assets offered as security for a loan, and give a plan, or budget, showing how he is going to use the loan applied for and how he is going to repay it.

Primary security for production loans consists of livestock, farming equipment, growing crops, or other personal property most appropriate to secure the loan adequately and make up a chattel mortgage. It is not intended that loans shall be secured primarily by mortgages on real estate. Where this type of security is taken it will be regarded only as additional collateral.

The minimum loan is \$50 and no loan may exceed 20 per cent of the authorized capital of the association unless the loan is adequately secured by collateral and approved by the Corporation. The amount of the loan should correspond with the actual need for credit. Perhaps more farmers and stockmen have become heavily involved in debt because of too much credit than because of the lack of it. Loans from production credit associations will only be made as needed; and proper precautions will be taken to prevent over-extension of credit so that farmers and stockmen will not have to pay unnecessary indebtedness with resulting interest.

After a farmer's or stockman's application is received his financial statement is checked and the property offered as security for the loan personally inspected by a loan inspector of the association. Regulations about inspection charges and collection may be changed as required by the Production Credit Corporation. Usually no charge will be made for inspection if the loan is not granted.

If the report of the inspector is satisfactory and the loan is approved by the loan committee of the association, the farmer's or stockman's note is endorsed in the name of the association, and sent, along with his credit statement and chattel mortgage, to the Federal Intermediate Credit Bank of Houston. If the bank approves the credit statement and the security, it makes funds available to the association, and the association sends a check to the borrower immediately.

Each association is capitalized

the territory it will serve. Most of the capital stock is purchased by the Production Credit Corporation of Houston and this enables the association to begin making loans immediately. Funds derived from the sale of stock to the corporation are used by the local association to purchase high grade collateral, chiefly Government bonds, which are placed with the Federal Intermediate Credit Bank of Houston to establish a line of credit, that is, to get the bank to discount the notes of farmers and stockmen which the association has endorsed. Ordinarily the bank will discount well-secured farmers' or stockmen's notes up to five times an association's capital. In this way an association may get all the credit it needs.

The authorized capital stock of the Breckenridge Production Credit Association is \$500,000.00. Actually the Production Credit Corporation of Houston owns about three-fourths of the capital stock of an association. The farmers and stockmen who borrow from it own most of the remaining portion, each borrower being required to own 5 per cent of the amount of his loan in voting stock in the association.

A farmer or stockman who gets a loan from the association does not have to advance any money to pay for his stock, as the purchase price may be included in the loan, one \$5 share being purchased as each \$100 or fraction thereof of the loan money is advanced. The stock carries no double liability. Thus a borrower's liability in any possible impairment of capital of the association extends only to his own stock holding, amounting to \$5 for every \$100 or fraction thereof borrowed.

A farmer or stockman does not have to purchase new stock each time he borrows unless the stock he owns has become impaired in value or he wishes a larger loan. A borrower not indebted to the association may sell his stock to another eligible farmer or stockman, or may exchange it at its fair book value for non-voting stock. Such an exchange must be made within two years after the holder ceases to be a borrower.

The stock purchased by the corporation is non-voting, but preferred as to assets in case the organization is liquidated. The voting stock is owned only by the borrowing farmers and stockmen, each having only one vote in the association no matter what the amount of money borrowed or stock owned.

Officers and a local loan committee of each association are selected by the temporary board of directors who is elected by the charter members when the association was organized. At the first annual meeting of the voting stockholders, that is, the farmer and stockman borrowers, a board of

Heart Disease Is Number One Public Enemy Doctor Says

AUSTIN, Tex.—Public Enemy Number One is Heart Disease, according to Dr. John W. Brown, State Health Officer. This disease kills over 7200 people each year in Texas and the worst part of this is that the number is increasing each year.

While it must be admitted that the deaths attributed to heart ailments are increasing, the fact remains that when a person complains of his heart, organic disease infrequently exists. Organic heart disease causes shortness of breath, swelling of hands and feet and a cough. Usually these signs do not convey to the patient's mind even the suggestion that he has heart disease.

So-called functional heart disease is usually traced to these sources, namely, nervousness, infections from another part of the body such as teeth or tonsils, to a disturbed function of the thyroid gland, influenza and so on; and to the effects of excessive use of tobacco, coffee or tea.

In cases where there is a disturbed heart action due to focal infection the source of which is located, the infective cause when possible is removed, as in the case of diseased tonsils and teeth. The heart, possessing remarkable recuperative ability, once the poisoning agent is definitely eliminated, in time becomes normal once again.

Good professional advice and a

Melvin Traylor Left \$1,000,000 Insurance

CHICAGO, Feb. 17.—Insurance policies estimated to aggregate \$1,000,000 will be paid to the family of Melvin A. Traylor, president of the First National bank, it was learned today.

The policies which named his family as beneficiaries, were said to have made Traylor known as one of the largest insurance holders in Chicago. They made up the bulk of his estate.

Ruth Etting, Gloria Stuart, David Manners, Edward Arnold and Verree Tensdale are his companions as he frolics among the gorgeous slave girls gathered for the pleasure of a Caesar; in and out of prison dungeons, or flying over dusty roads at the reins of a thundering chariot, with lives at stake.

George Kaufman wrote the original story of Eddie's adventures. William Anthony McGuire, responsible for "The Kid from Spain," "Whoopee" and earlier Cantor successes, did the adaptation. Duhin and Warren wrote the songs.

Another lavish Samuel Goldwyn production, "Roman Scandals," has among its most spectacular features a great Slave Market

Leading Comic Pairs In "Six of a Kind"

Hollywood has five famous mixed-comedy teams and three of them are together in "Paramount's 'Six of a Kind,' coming on Saturday only to the Lyric Theatre.

Charlie Ruggles and Mary Boland, W. C. Fields and Alison Skipworth, and George Burns and Gracie Allen are all tossed into the cast, which was directed by Leo McCarey.

The other two teams are Wallace Beery and Marie Dressler, and Zasu Pitts and Slim Sumner.

In "Six of a Kind" the Ruggles-Boland team starts an auto trip across the country. To help pay expenses, they take the Burns-Alen team along, but with annoying and laughable results. After escaping the perils of the Grand Canyon, they land in Nevada, where the situation is further complicated by W. C. Fields as a

Time Lost is Money Lost

It costs money to be sick. You see it directly if your pay envelope is short. You lose out on some important work if you live on a farm or if you are one of the few who are not docked for lost time. You can't afford to show up on the job unless you are feeling fit. The boss wants results—not excuses.

How many times do Gas on Stomach, Headache, Sour Stomach, "That Tired Feeling," "That Morning After" Feeling, Neuralgia, Rheumatic, Sciatic, Muscular or Periodic Pains keep you at home or interfere with your doing a full day's work?

All these troubles are caused or made worse by too much acid in your body. To correct this condition take

CAUGHT AFTER FOUR YEARS

WESTFIELD, Mass.—Arrested on a charge of operating an automobile without a license, Paul Skelwin, 23, revealed that he had been driving four years without bothering to get one. He was fined \$25.

John D. Rockefeller, Sr., the age of 94, takes his annual Florida in spite of a recent attack of grip. If he isn't careful he won't live to more than a hundred or two.

FEMININE WEAKNESS

Little Rock, Ark.—I have taken Dr. Pierce's Female Prescriptions for feminine weakness, at nervousness and it was a wonderful medicine. I began taking this medicine and it did me so much good I wouldn't be without it. Write to Dr. Pierce's Clinic, Buffalo, N. Y. New size, tablets 20c, liquid \$1.00. Large size, tablets 50c, liquid \$1.50. "We Do Our Part"

Legal Records

Instruments
Abstract of Judgement: First National Bank, O'Donnell v. L. Smith and others, \$726.46 and interest.

Warranty Deed: H. A. Cole to Henry C. Cole, 1-2 interest in part of lot 1-12 block 21, Ranger, \$1000.
Material Man's Lien: Oil Well Supply Co. vs. J. T. Harper, 80 acres section 15 block 2, H&TC Ry. land, \$72.52.
Warranty Deed: Longhurb Supply Co. to Hazzard Wire Rope Co., 7-1-2 acres section 13, block 1, H&TC Ry. survey, \$10.00 and other consideration.
Release from Drilling: E. A. Whiteside to Humble Oil and Refining Co., \$1500.00.
Assignment: Standolind Oil and Gas Co. to Pittsburg Pipe and Supply Co., Schedule "A" \$10.00 and other consideration.
Assignment: Mrs. W. E. Ramsey to Pittsburg Pipe and Supply Co., Schedule "A" \$10.00 and other consideration.
Assignment: G. S. Bays to Pittsburg Pipe and Supply Co., Schedule "A" \$10.00 and other consideration.
Assignment: Whaley Co., Inc. to Pittsburg Pipe and Supply Co., 50 acres Sarah Bibbs Survey, \$10.00 and other consideration.
Assignment: Mrs. W. E. Ramsey to Pittsburg Pipe and Supply Co., 6.2 acres Eastland and Erath County, \$10.00 and other consideration.
Assignment: Standolind Oil and Gas Co. to Pittsburg Pipe and Supply Co., 7.05 acres J. Salinas survey, \$10.00 and other consideration.
Assignment: Mrs. W. E. Ramsey to Pittsburg Pipe and Supply Co., 9 right of way contracts, Schedule "A" \$10.00 and other consideration.
Assignment: Standolind Oil and Gas Co. to Pittsburg Pipe and Supply Co., 9 right of way contracts, Schedule "A" \$10.00 and other consideration.
Assignment: G. S. Bays to Pittsburg Pipe and Supply Co., 7.05 acres J. Salinas survey, \$10.00 and other consideration.
Assignment: G. S. Bays to Pittsburg Pipe and Supply Co., 9 right of way contracts, Schedule "A" \$10.00 and other consideration.

Suits Filed in County Court
N. E. Springer vs. New Amsterdam Casualty Co., insurance policy.

Marriage Licenses Issued
Felix P. Miller and Vivian Riggs, Brownwood.
Felix Ryan and Carrie Blankenship, Nicot, Okla.
Virgil Brown and Novella Phillips, Ranger.
B. F. Alsbrook and Mary Johnson.
Howard Harris and Marvorean Grey, Brownwood.

Instruments Recorded
Release of Lien—Farwell Motor Co. to E. L. Donelson, west 65 feet of lots 9, 10 and 11, block 1, Carbon; \$154.25.
Warranty Deed—F. R. Bode to J. B. Eberhart, 1-3 interest in 120 acres James Jett survey; \$400.
Warranty Deed—J. W. Speer to J. B. Eberhart, 1-3 interest in 120 acres James Jett survey; \$400.
Right of Way—C. H. Genoway to Empire Southern Gas Co., across blocks 7 and 8, Genoway addition, Desdemona; \$13.

Napoleon wouldn't have rated much in Biblical history, says a professor of the Bible. But we can't say he wouldn't have tried.

A man in Maine has eyes that are supposed to magnify objects 1100 times. Isn't it his tongue that magnifies what the eyes see?

Constipation Relieved

"I suffered from constipation that made me feel worn and tired," writes Mrs. George W. Tucker, of Ashland, Ky. "It seemed that my head was never easy. I took different things, but would be feeling bad as ever. I saw Black-Draught advertised, and by taking a sample I was so much relieved that I sent for a package. Now it has helped me so much that I do not suffer as I did. I would not be without Black-Draught for anything." Costs only 1 cent or less a dose. Children like the new, pleasant

Constipation Relieved
"I suffered from constipation that made me feel worn and tired," writes Mrs. George W. Tucker, of Ashland, Ky. "It seemed that my head was never easy. I took different things, but would be feeling bad as ever. I saw Black-Draught advertised, and by taking a sample I was so much relieved that I sent for a package. Now it has helped me so much that I do not suffer as I did. I would not be without Black-Draught for anything." Costs only 1 cent or less a dose. Children like the new, pleasant

REMEMBER THIS CROSS

It Means the REAL ARTICLE

GENUINE ASPIRIN  Of Bayer Manufacture

When you go to buy aspirin, remember this: Every tablet of real aspirin of Bayer manufacture is stamped with this cross. No tablet without this cross is GENUINE Bayer Aspirin.

Safe relief for headache, colds, sore throat, pains of rheumatism and neuritis, etc.

Remember this for your own protection. Tell your friends about it for their protection. Demand and get Genuine Bayer Aspirin.

Large Package 60 cents
Small Package 30 cents

ALKA-SELTZER

The New Pain Relieving, Alkalizing, Effervescent Tablet.

It is called Alka-Seltzer because it makes a sparkling alkaline drink, and as it contains an analgesic (Acetyl-Salicylate) it first relieves the pain of everyday ailments and then by restoring the alkaline balance corrects the cause when due to excess acid. Alka-Seltzer is pleasant to take, harmless, non-laxative.

Why don't you try it? Get a drink at your drug store soda fountain for a nickel. Buy a package for home use.



Large Package 60 cents
Small Package 30 cents

Each year Turkey and Greece ship us thousands of bales of fine tobaccos—

But why send 4,000 miles for tobacco? ... because spicy, aromatic Turkish is the best seasoning there is for a cigarette.

It adds something to flavor and aroma that no other tobacco can give. Chesterfield uses Turkish tobacco—from Samsoun, Smyrna, Cavalla and Xanthi.

Then it blends and cross-blends them with various kinds of choice home-grown tobaccos in the right balance to give you a cigarette that's milder, a cigarette that tastes better.



A leaf of Turkish tobacco—smaller than the palm of your hand—800 or more to the pound. There are many thousands of these leaves in each of these bales below, ready for shipment to America.

Chesterfield

A BALANCED BLEND OF FINEST AROMATIC TURKISH AND DOMESTIC TOBAC



© 1934, LIGGETT & MYER

Peanut Butter Cookie Recipe

The following recipe is recommended by Mrs. E. E. Todd, Bass Lake Home Demonstration Club. Mrs. Todd used this recipe in a cookie demonstration given at the Civic League meeting Wednesday, February 14th.

1-2 cup butter (or other shortening) 1-2 cup peanut butter; 1-2 cup brown sugar; 1-2 cup granulated sugar; 1 egg; 1-4 cups flour; 3-4 teaspoon soda; 1-3 teaspoon salt; 1-2 teaspoon baking powder.

Cream butter (or shortening), peanut butter, then add sugar gradually, then the well beaten egg, sift dry ingredients together and mix with other ingredients. Shape into balls about 1-2 inch in diameter or larger. Press slightly with fork and bake 10 to 12 minutes in moderate oven.

Jelly Roll

Mrs. J. C. Swan, Bass Lake Home Demonstration Club, recommends the following jelly roll recipe. This was used in the demonstration at the Civic League meeting Wednesday, Feb. 14th.

3-4 cup sifted flour; 3-4 teaspoon baking powder; 1-4 teaspoon

salt; 4 eggs; 3-4 cup sifted sugar; 1 teaspoon vanilla; 1 cup jelly (any flavor).

Sift flour once; measure. Combine baking powder, salt and eggs in bowl. Place over small bowl of hot water and beat with rotary egg beater, adding sugar gradually until mixture becomes thick and light-colored. Remove bowl from hot water; fold in flour and vanilla. Turn into greased pan 10x15 inches, lined with greased paper, (be sure pan and paper are well greased) and bake in hot oven (400 degrees F.) 13 minutes. Quickly cut off edges of cake; turn from pan at once onto cloth covered with powdered sugar. Remove paper, spread with jelly and roll. Wrap in cloth and cool on rack. (For a moist butter sponge roll, fold 2 tablespoons melted butter into batter before turning into pan). All measurements are level.

CARBON

Tom Greer, who has been suffering from rheumatism for the past two months is some better but is not able to do any work.

The warm weather the past

week is making lovers of fruit feel anxious for the safety of the fruit crop, but their long faces spoiled when Monday found that the north wind Sunday and Sunday night had sent the temperature down to twenty above, and set the peach blossoms back for another thirty days.

C. P. Hastings, wife and children, Bettie Jean and Alma Jo spent Sunday in Carbon with C. P.'s mother, who has been sick for several days.

Hog raisers here have been very busy the past week summing up their sales in an effort to cooperate with the AAA and most of the boys are finding that they are (or have been) larger contributors to the over production of "squeals" than they thought.

B. B. Poe, who is working on a highway improvement project north of Cisco was at home with his folks for the week-end.

The mild open weather this winter has enabled our farmers to do more plowing than usual; while much of the plowing here is never done until spring, our crop preparation is not as backward as it was at this season the past two or three years, but we were glad to have the cold wave Sunday for we believe it will save the fruit.

Thurber Citizen Dies Suddenly; Funeral Weds.

W. J. Duke of Thurber, better known to his many friends as "Bud," died Tuesday morning at 11:20, while in the office of a Thurber physician.

The decedent, who has made Thurber his home for the past 34 years, is survived by his widow and two daughters, Mrs. Joe McKinnon of Thurber, and Mrs. Robert Carter of Carlsbad, N. M.

Services were held Wednesday afternoon at the home of Mrs. McKinnon, at 3.30, with interment in the Davidson cemetery.

His passing is mourned by the citizenship of Thurber.

Former Eastland Boy Member of Champion Cagers

The headquarters troop basket ball team in which Zack Meek, formerly of Eastland, played a prominent part, swept to a clean victory in the Fort Clark league this season. The team ended the season undefeated. Meek, former Eastland high school player, held the center position steadily throughout the season.

OLDEN

Olden scouts were busy Saturday collecting and gathering clothing, food and other necessities, donated to them for the use of the needy by the citizens of the community. This as in obedience of the request of their honorary commander in chief, President Franklin D. Roosevelt, that scouts all over the United States do this work. Their drive was highly successful, and a remarkable quantity of material was obtained which will be distributed at some time this week by the Boy Scouts.

Olden girls basket ball team was defeated by Carbon in their game Friday night at the Eastland gym.

Olden home demonstration club met with Mrs. Dave Vermillion Friday afternoon, and enjoyed a practical, educational and interesting afternoon. Next meeting will be at the home of Mrs. White. Mr. and Mrs. George Ford and family of Overton spent the week end visiting relatives in Olden, leaving Monday morning for their home in Overton.

J. H. Munn was quite ill the first of the week but is better now.

The family of C. A. Howell was called to Oklahoma Monday because of the serious illness of Mr. and Mrs. Howell's grandson, the little son of Mr. and Mrs. Lester Brown of St. Louis, Okla.

Miss Texia Glover has been away two weeks looking after her father who is quite ill in Vernon, Texas. She returned to Olden the first of the week.

Jack Stephens and George Ford attended funeral services at Clair-ette, Texas, Friday afternoon, for Charles Harris, who died the previous Tuesday in East Texas and whose body was shipped to Clair-ette for burial. Mr. Harris was an employee of the Humble Oil company at Overton, Texas, and had a host of friends there as well as in this part of the state. He was 52 years of age at the time of his death. He was a brother of Joe Harris, who was a resident of Ranger many years. Although it was a 300-mile trip, 16 Humble men from Overton attended the funeral services.

COLONY

Reid Killough, who stepped on a nail four months ago, is still having serious trouble with his foot.

Baxter Campbell and family of Hatchell visited C. E. Hatcock and family last week.

Mrs. W. L. Mills was a business visitor in Eastland Monday.

W. L. Mills' condition is no better.

Reid Campbell and family of Ranger visited friends in this community Friday.

Mrs. Claud Aylor and family have returned from San Angelo, where they were called by the illness of Mrs. Aylor's mother, Mrs. Williams.

Mrs. Williams was getting along nicely when they left for home.

Mr. and Mrs. Clayton Lusby of Abilene and Mr. and Mrs. Olin Lusby of Merkel visited their sister, Mrs. K. F. Kirk and family, Tuesday.

TRY A WANT AD

For Real Service!
TYPEWRITER
For Repairing all makes of Typewriters, Adding Machines, Cash Registers, etc. Also for Sale or Rent, New and Used Typewriters.
L. C. HAIL
South Lamar Street
Phone No. 33
Eastland



ASSESSMENT RATES AS FOLLOWS:

\$250 Policy

Age	Annual
1 to 5 years	\$.35 \$4.55
5 to 15 years	.45 5.85
15 to 25 years	.60 7.80
25 to 30 years	.65 8.45
30 to 45 years	.70 9.10
45 to 50 years	.80 10.40
50 to 55 years	1.20 15.60
55 to 60 years	1.30 16.90

\$500 Policy

Age	Annual
1 to 5 years	\$.60 \$7.80
5 to 15 years	.65 8.45
15 to 25 years	.70 9.10
25 to 30 years	.75 9.75
30 to 45 years	1.20 15.60
45 to 50 years	1.35 17.55
50 to 55 years	1.40 18.20
55 to 57 years	1.60 20.80
57 to 60 years	1.80 23.40



\$1,000 Policy

Age	Annual
2 to 10 years	\$1.05 \$13.65
10 to 15 years	1.10 14.30
15 to 20 years	1.15 14.95
20 to 25 years	1.20 15.60
25 to 30 years	1.25 16.25
30 to 35 years	1.30 16.90
35 to 40 years	1.35 17.55
40 to 45 years	1.40 18.20
45 to 50 years	1.50 19.50
50 to 55 years	1.80 23.40



\$2,000 Policy

Age	Annual
2 to 10 years	\$2.10 \$27.30
10 to 15 years	2.20 28.60
15 to 20 years	2.30 29.90
20 to 25 years	2.40 31.20
25 to 30 years	2.50 32.50
30 to 35 years	2.60 33.80
35 to 40 years	2.70 35.10
40 to 45 years	2.80 36.40
45 to 50 years	3.00 39.00
50 to 55 years	3.60 46.80

THOUSANDS OF POLICY HOLDERS AND BENEFICIARIES OF THE MUTUAL LIFE INSURANCE ASSOCIATION HOME OFFICE Breckenridge, Texas CAN ANSWER THIS QUESTION!

Total Claims Paid JANUARY 1, 1934
\$150,629.70

How Can I Carry ENOUGH Insurance?

Trust 100 men and if ONE of them proves to be a true friend the price you paid is small!

MUTUAL INSURANCE
THE OLDEST KNOWN FORM OF PROTECTION AND THE LEAST EXPENSIVE

—affords that feeling of security that comes with the knowledge that your loved ones will be provided for when you are gone.

MUTUAL INSURANCE—the one plan that rode the depression without a "MORATORIUM" OR RESTRICTION.

There is a difference, however, between a mutual and a stock insurance company in the disposition of the unused portion of the premiums.

In stock companies this unused portion of premiums is called profits and is paid or credited to stockholders. IN THE MUTUAL LIFE INSURANCE ASSOCIATION OF BRECKENRIDGE that portion is returned plus the face value of the policy at its maturity.

It is therefore expedient at this time, when reconstruction is the watchword and when SAVINGS are of paramount importance to bring to the attention of Breckenridge people and the surrounding country the fact that there is in their midst the Mutual Life Insurance Association operating in Breckenridge, Texas, which is reliable to the core—which has paid all losses promptly and which is chartered and under the supervision of the state insurance department and can furnish you as good protection as you can buy at far less than other forms of insurance.

Rates Will Not Be Raised If Policy Continues In Force

Write Today For More Information About The Mutual Life Insurance Policies

YOUR attention is directed to our \$250.00 Policies for children that can be carried on that boy or girl of yours from one to five years of age at the small cost of 8½ cents per week.

You can carry a \$500.00 Policy on that same boy or girl at only 15 cents a week.

These Policies can be converted to \$1,000.00 Policies at no extra cost.

OUR \$1,000.00 Policies and \$2,000.00 Policies can be carried at approximately 50 per cent less than other forms of insurance.

OUR COMPANY, ONE OF THE STRONGEST COMPANIES IN WEST TEXAS, and one hundred per cent supporters of the NRA.

RELIABLE AGENTS WANTED.

Reliable Representatives of the Mutual Life Insurance Association will be glad to call and serve you—protect your family with this company.

THE RIGHT PLACE FOR LIFE INSURANCE PROTECTION

MUTUAL LIFE INSURANCE ASSOCIATION

Home Office—101-103-104-106 Insurance Building, Breckenridge, Texas

100 Per Cent Protection At Approximately 50 Per Cent Less Cost!

This is **COFFEE WEEK** at **PIGGLY WIGGLY**

... to start the day RIGHT!

Absolutely essential! Omission of this important detail is, we suspect, a frequent cause of divorce, murder and mayhem. Any GOOD coffee ... fresh ... and brewed to bring out the flavor ... starts the day right for you ... particularly if it's—

Maxwell House Coffee lb. 27c

JELLO Package 5c

EDWARD'S Marshmallows Pound Package 17c

SAXET CRACKERS 2 Pound Box 25c

Pipkin's Special Coffee lb. 19c

... at dinner, of course!

What, again? Yes, and by all means! **DESSERT** becomes a **DESERT** if coffee is neglected. Serve it in the living room for a change ... for the full, leisurely appreciation merited by—

FOLGER'S COFFEE lb. 34c

SOUR PICKLES Quart Jar 15c

SUPREME Peanut Butter Quart Jar 23c

BULK COCOANUT Pound 25c

... to improve your bridge game!

If it's brewed correctly, coffee rarely interferes with slumbers ... but for those who refuse to take a chance, we offer coffee minus the caffeine ... but by all means let's have coffee of **SOME** kind!

Veal Steak 19c

CHUCK ROAST Fed Beef Pound 12c

Standard Tomatoes 3 No. 2 cans 25c

Bananas lb. 5c

Oranges doz. 19c

Celery stalk 12c

Winesap APPLES 2 doz. 25c

ROAST PORK lb. 13c

Cheese 22c

LAMB ROAST 17c

GROUND MEAT 10c

1c SALE 10c
WHILE SUPPLY LASTS (ONLY ONE SALE TO A FAMILY!)

Royal Gem Country Gentleman CORN No. 2 Can 10c
Pure Cane SUGAR 10 Lb. Bag 52c
P. & G. SOAP 6 Large Bars 25c

PIGGLY WIGGLY

Sunday School Lesson

THE TWELVE SENT FORTH
Text: Matt. 9:35-11:1
The International Uniform Sunday School Lesson for Feb. 25

By WM. E. GILROY, D. D.,
Editor of The Congregationalist
From those who heard the word of Jesus as he went about teaching and preaching in the cities and villages and who responded to his teaching, Jesus drew 12 into an inner circle of discipleship. Later he appointed others and sent them forth, two by two, proclaiming the message of repentance and the kingdom of God.

But throughout his brief ministry, until his death and resurrection, it is with the experiences of these 12 that we are concerned chiefly. We have no detailed picture of the means by which Jesus taught and trained them, but we have repeated indications that the human material was not molded altogether easily, and that even the greatest of teachers was not able always to make the truth clear and effective in the mind and heart of his pupils.

Concerning some of the 12 apostles we have very little knowledge, but others, particularly Peter, John, James, Thomas and Judas, stand forth in the New Testament narrative in a distinctive way. They must have been men of unusual character to have been drawn to Jesus as they were.

Men who were self-satisfied and conventionally minded would have been repelled rather than won by a teacher who uttered such new and strange truth. But the times were rife with the hope of an earthly kingdom, and there is much in the New Testament record to indicate that these men followed Jesus because they believed they were going to share in a great kingdom that he would establish on earth.

Even after they had witnessed the example of Jesus and listened to his teachings of unselfishness and love, they still were capable of quarreling about positions of preferment and who should be the greatest in the kingdom.

They were not moved with compassion for the multitude as their master was moved.

It is instructive that Jesus sent them forth to the work of preach-

ing and ministering in his name even before they were instructed fully or in any sense perfect. The good work of the world has not all been done by perfect men.

The ministers of grace often are imperfect in some respect, and it is no judgment upon those who minister in the name of Christ that faults are found in them, though there is nothing in the Gospel that they preach to palliate or condone these faults.

Even the best of men learn slowly to discover and conquer their unworthy acts and tempers.

The great thing about these 12 disciples is that their hearts were centered on right and that they had the courage and bearing of their convictions. Jesus chose them in spite of their faults because they had in them the very root of matter.

The Gospel that they had to preach to the people was the same gospel that they could preach to their own hearts—a gospel of repentance and of preparation for the kingdom of God, though they did not realize at the time, as they were later to learn, that this kingdom was spiritual rather than material and temporal.

How patiently and effectually Jesus dealt with these disciples; how well he understood them and saved them from their own deepest faults, turning their very weaknesses and temptations to triumph; for the faults of these men were the faults of those who were intense in their convictions and allegiances.

Men needed courage for the work to which they were going, and Jesus inspired them with his own faith and fearlessness.

Men never went forth to a greater task, nor have men ever achieved as much from small beginning; as has come from the work of the 12 whom Jesus sent forth.

Massolini is planning to order reduction of interest rates on mortgages. In this country, no order was needed to cut out mortgage interest altogether and cut down on the payments, too.

POLITICAL ANNOUNCEMENTS

The Weekly Chronicle is authorized to announce the following candidates subject to the action of the Democratic primaries:

For Sheriff—
VIRGE FOSTER
(Re-election)
E. B. (BRAD) POE.

Pitzer's Grade A Jersey Dairy

Quart 10c
Pint 5c
half pint Cream 15c
One quart Churned Butter Milk 5c
A. M. and P. M. Delivery
Pure Pre-Cooled
Tested Milk

Chickens - Turkeys

Don't take chances on having many, germ, diseased fowls this spring. Begin giving Star Parasite Destroyer in their drinking water NOW. It will destroy disease causing worms and germs in inception. Keep them free of blood sucking lice, mites, fleas, blue bugs. Insuring good health, good egg production, good hatches and strong baby chicks at very small cost or we refund your money. Corner Drug Store.

Hamner Undertaking Co.

Phones
17 and 564
DAY OR NIGHT
AMBULANCE SERVICE

6.50
\$1.50 DOWN
\$1.00 A MONTH

WAFFLES—
The Hit of the Season



STREAMLINED

Westinghouse STREAMLINED ELECTRIC WAFFLE IRON

On Sunday, for breakfast or for evening meal, serve hot waffles with syrup or preserves. Waffles are easy to prepare and are a real treat for the entire family.

See the new Westinghouse waffle irons at our store if your old iron has lost its usefulness.

Your Electrical Dealer or
TEXAS ELECTRIC SERVICE COMPANY

CHEVROLET ANNOUNCES a revolutionary new line of low-priced trucks.

Bigger, huskier models feature an entirely new engine, giving increased power on less fuel than ever!

THE 1934 line of Chevrolet trucks—truck-built for truck service all the way through—feature the *Blue-Flame engine*—a great new development that will be welcomed by every truck buyer in America. Here are the remarkable facts: The new Chevrolet trucks are even bigger than last year's

models—bigger in bodies, with stronger, heavier frames, huskier transmissions and rear axles, and larger brakes. They will deliver more power. They will haul bigger loads than ever. Yet, thanks to the new *Blue-Flame engine*, operating costs are actually lower than before—and that means the lowest

in the hauling field. The net result of all these improvements is a line of trucks like no others on the market—the first to offer such a combination of big capacity, great power and unequalled economy. CHEVROLET MOTOR CO., DETROIT, MICHIGAN
Low delivered prices and easy G. M. A. C. terms

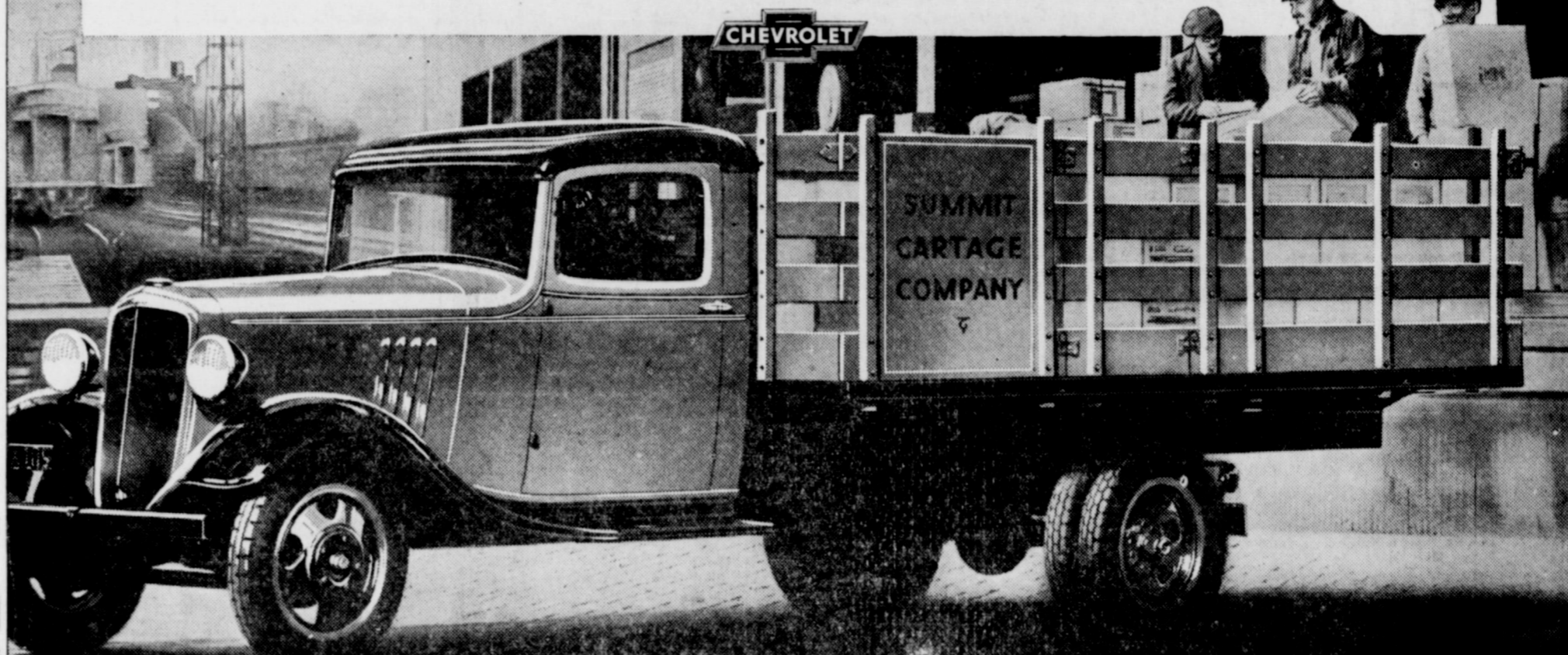

CHEVROLET TRUCKS *the most economical you can buy*

BUTLER & HARVEY CHEVROLET CO.

Phone 565

309-311 West Commerce Street

Eastland, Texas

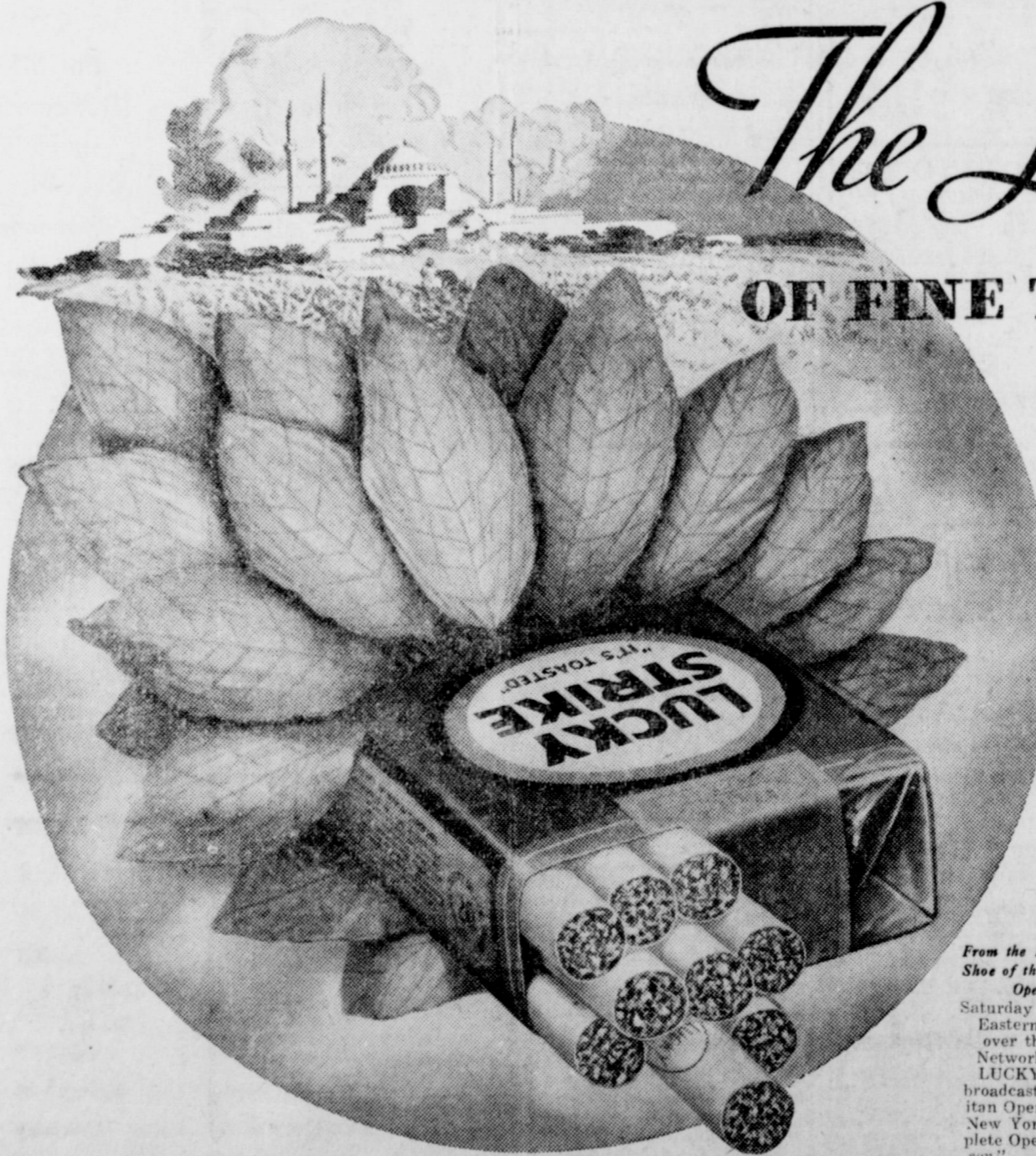

The Largest user

OF FINE TURKISH TOBACCOS

...one reason why Luckies taste better, smoother

In Turkey too, only the finest tobaccos are selected for Lucky Strike—the mildest leaves, the most delicate, the most aromatic. Lucky Strike is the world's largest user of fine Turkish tobaccos. Then these tender, delicate Turkish leaves are blended with choice tobaccos from our own Southland—to make your Lucky Strike a cigarette that is fully packed—so round, so firm—free from loose ends. That's why Luckies taste better, smoother. "It's toasted"—for throat protection—for finer taste.

From the Diamond Horse-Shoe of the Metropolitan Opera House
Saturday at 1:35 P.M., Eastern Standard Time, over the Red and Blue Networks of N.B.C. LUCKY STRIKE will broadcast the Metropolitan Opera Company of New York in the complete Opera, "Tannhauser."

NOT the top leaves—they're underdeveloped—they are harsh!

The Cream of the Crop
"The tenderest, mildest, smoothest tobacco"

NOT the bottom leaves—they're inferior in quality—coarse and always sandy

Always the Finest Tobacco

and only the Center Leaves



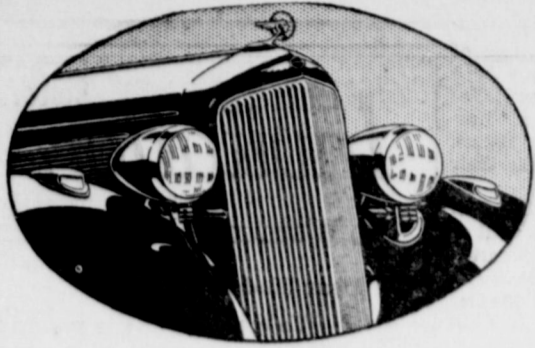

"Why doesn't everybody buy the new Pontiac?"

The other day an owner said to us—"Why doesn't everybody buy the new Pontiac?"

This owner had simply learned what we have known since we built this car, namely—

—that if everybody were completely familiar with the advantages of owning the new Pontiac, almost everybody would want it.

Suppose, briefly, that everybody knew—

—that Pontiac is really a big car, with a wheelbase of 117 inches, and a Fisher body that is most generously roomy—

—that Pontiac has a big, smooth, powerful straight eight engine—really the equal in every way, of the very finest power plants—

—that Pontiac has "Knee-Action" wheels as developed by General Motors—

—that Pontiac has big, smooth, powerful Bendix mechanical brakes—

—that Pontiac is really almost as economical, both to buy and to operate, as any car you can name—

—that not more than three or four stock cars in America can pass a Pontiac on the road—

—and, finally, that Pontiac is one of the two most beautiful cars in the world—

Yes—if everybody actually knew these things—we believe that just about everybody would want a new Pontiac.

If we're right—you want a Pontiac—for you've read the facts here, for yourself. Then come in. We will be delighted to prove to you the full truth of every single statement made in this message.

PONTIAC

THE SURPRISE CAR OF THE YEAR

MUIRHEAD MOTOR COMPANY
217 South Seaman Eastland

WHAT'S BEHIND YOUR TELEPHONE

The men and women who furnish telephone service here could not do their job so well, if it were not for this unseen army of workers behind them

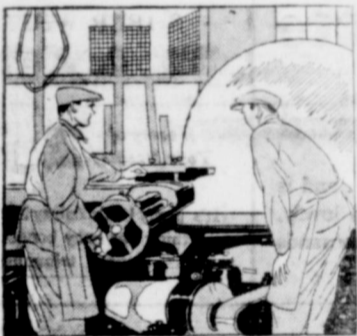

Manufacturing ...

Skilled workmen at the lathes and furnaces of Western Electric Company, turn raw materials from the far corners of the world into the 100,000 delicate parts and appliances needed for the telephone service... and sell them to the 24 operating companies of the Bell System at a cost below what they would have to pay in the competitive market.



Research ...

Four thousand workers in Bell Telephone Laboratories, the research organization of the telephone service, search constantly for scientific short-cuts and inventions that will give better service at a low cost. They are the reason you now may talk across continents and seas, that most telephone wires are underground, that a single long distance line may carry four simultaneous conversations.



Economical Methods ...

Staff experts of American Telephone and Telegraph Company, the parent organization of the Bell group, develop economical operating methods for the system, furnish advice on accounting and other matters, and through the financing facilities of the parent company obtain the funds needed for extensions of telephone plant at substantial savings to the operating companies.

THIS specialized group of organizations exists for one purpose only... to give you good telephone service at a fair cost.

Back of this fundamental policy is our belief, based on business judgment, that in an organization planned, like the telephone service, for the long pull, what is best for the telephone user becomes in the end the policy that will bring us the sounder, more certain success.



SOUTHWESTERN BELL TELEPHONE COMPANY

To The Voters Of Eastland County

Having a laudable ambition to serve the people of Eastland county I am making my formal announcement for the office of sheriff, subject to the action of the Democratic primaries.

I feel that I am no stranger to most of the voters, especially those living in the southern part of the county, with whom I have lived most of my life, but to those with whom I have not been more closely associated who may desire to know for whom they may cast their vote, I wish to say that I came to Eastland county when a youth 19 years of age, 36 years ago, with my parents who located on a farm 12 miles south of Eastland, and three miles west of Carbon. There I have lived continuously up to the present time with the exception of a few years when I served as deputy under Sheriff D. C. (Dug) Barton during his entire tenure of office, and while serving on the police force of Cisco under Police Chief Walter M. Miller.

While a deputy under Sheriff Barton I participated in the major cases handled by the sheriff's department.

Feeling that by adaptability and experience I am capable of filling

this office in a creditable manner I am asking your support to elect me as your sheriff.

I am old enough to administer the office discreetly, and young and active enough to perform every requirement the duties of the office may demand.

I am a farmer, living on a farm in the same community where my parents located 36 years ago.

If you elect me as your sheriff I shall go in office equipped by experience and training to administer the office with honor to the voters and credit to myself.

I shall attempt to meet every voter in the county personally, but should I not see you I want you to know that I shall appreciate your vote and support, and aid me in my laudable ambition to serve you as the sheriff of Eastland county, and in asking your support I am doing so on my own merits, and invite the closest investigation as to my qualifications and fitness for the office which I seek.

Very truly,
E. B. (BRAD) POE.

BASEBALL MEET CALLED

L. E. Spalding, chairman of the Eastland baseball committee, has issued a call for baseball players and fans, especially players, for Monday night at 7:30 o'clock at the Chamber of Commerce.

THE END OF HIS "NERVES"



I USED TO BE JUMPY AND NERVOUS. THEN I STARTED ON CAMELS. THEY NEVER UPSET MY NERVES... AND, BOY, HOW GOOD THEY TASTE!

CAMEL'S COSTLIER TOBACCOS

YOU CAN SMOKE THEM STEADILY... BECAUSE THEY NEVER GET ON YOUR NERVES... NEVER TIRE YOUR TASTE!

AN OPEN DOOR



TO give the Texas public the right product at the right price and with the right kind of service is the clear and simple policy which governs our business. To this end, refinery engineers work constantly in the laboratory, and many services are offered at Humble Stations by men who are carefully selected and trained. But all this counts for nothing unless you, the practical buyer, stamp it "approved!" To please you, we must know what you want. So an open invitation is extended to the public; we ask you to walk in our door at any time and tell us what you want. We invite criticism, we invite suggestions. The door is open.

THE HUMBLE OIL & REFINING COMPANY



THIS COUPON IS PROVIDED FOR YOUR CONVENIENCE IN COMMENTING ON HUMBLE SERVICE

THE HUMBLE OIL & REFINING COMPANY
Houston, Texas



Gentlemen: Please accept the following comments on Humble Service:

Service Stations: _____

Services rendered: _____

Products: _____

Signed _____ Address _____

Vertical text on the right edge of the page, including names and addresses.

Disbursements for Month of January Allowed By Co. Commissioners at Recent Meeting of Court at Eastland

The following items were paid by Eastland county during the month of January. Salaries of officers and others who are paid stated amounts are not included:

Table listing disbursements for January, including items like J. G. Reagan, state sanitary project, L. Garrett, state sanitary project, etc., with corresponding amounts.

Table listing disbursements for January, including items like Leonard Sublett, road work, Paul Huestis, road work, J. W. Morgan, supplies, etc., with corresponding amounts.

THURBER

By URAINE IRVING

Mrs. Lucille England and little Bobbie Jean visited Mrs. O. H. Burkett Monday. Mr. and Mrs. Newth and children of Mingus attended the show here Thursday.

bet and played our girls. The score was Thurber 9, Morgan Mill 19. The Epworth League of the Methodist church entertained Saturday night with a party at the church. Many interesting games were played. Those attending were the following: Lavada Fenner, Jimmie Patterson, Clara Eubanks and Claudia Mae Anderson; Forest Black, Dixie Fenner, Odie Venable, Sid Modgling, Cecil Cross of Strawn, Jesse Milburn of Ranger; Eddie Bob Miller, W. C. Bridges, Rev. W. E. Anderson. All expressed themselves as having a nice time.

Beth Thomas of Strawn visited Sunday with Miss Uraive Irving. Cecil Cross of Strawn visited here Saturday night. Harold Newth of Mingus attended the show here Sunday night. Pete Folly of Lya attended the show here Sunday.

Between Smokes. Freshens the mouth. Soothes the throat. VICKS COUGH DROP.

WARNING to EXPECTANT MOTHERS. anybody complete confidence in any hospital, you are probably familiar with the advantages of a liquid laxative.

Sisters Reunited After 45 Years. HOUSTON.—Sisters separated for 45 years were reunited when Mrs. Carrie Leonard Gelsinger, 60, Chambersburg, Pa., rushed here to the bedside of Mrs. M. L. Adams, 72.

LOW BUS FARES BY GREYHOUND. cents a mile OR LESS. GOOD EVERY DAY EVERYWHERE.

Phone 306 CONNELLEE HOTEL. SOUTHWESTERN GREYHOUND.

DOUBLE ANNOUNCEMENT!

OLDSMOBILE OFFERS BIGGER, MORE BEAUTIFUL EIGHT.....AT LAST YEAR'S LOW PRICE...\$845!



OLDSMOBILE WILL SOON INVADE THE LOW-PRICE FIELD WITH NEW ALL-FEATURE SIX...\$640!

YOU EXPECT some improvements in any new car... KNEE-ACTION WHEELS, SUPER-HYDRAULIC BRAKES, CENTER-CONTROL STEERING, RIDE STABILIZER, OLDSMOBILE GENERAL MOTORS SILVER ANNIVERSARY VALUE.

UNUSUAL MONASTERY. JUUVISY, France.—Within sight of the towers of Notre Dame stands what probably is the world's most unusual monastery. It is a two-story concrete mansion distinguished by ultra-modernistic lines.

TRY A WANT AD.

Whose Fault?

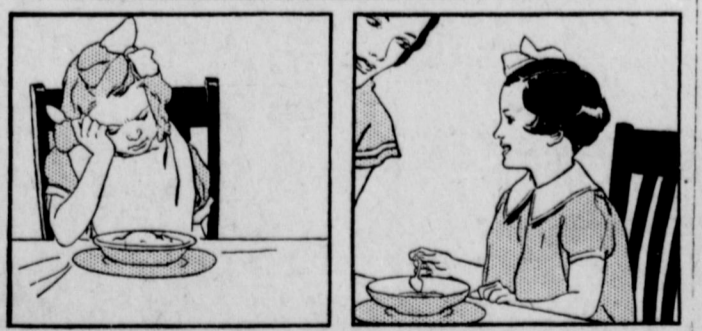

The Boy or Girl Who Refuses to Eat. "What have I ever done to deserve a child who refuses to eat, and is just skin and bones?" The mother who asks that question might be surprised to learn that she alone is to blame.

PROCEEDINGS IN COURT OF CIVIL APPEALS

The following proceedings were had in the Court of Civil Appeals for the Eleventh Supreme Judicial district:

Affirmed—Republic Underwriters vs. Cecil C. Howard, No. 14.

Reversed and Remanded—Jose Tallabas, Ind., etc., vs. Wing Chon, et al., Bexar; Grayburg Oil Co. vs. Corpus Christi Gas Co., Bexar; J. H. English vs. Grover C. Morris et al., Bexar; Joe Dean Jr. vs. N. H. White, Bexar.

Reversed and Remanded—Chas. D. Adams vs. Marie Grapotte, Bexar.

Motions Submitted—S. H. Twaddell et al. vs. H. O. Wooten Grocer Co., appellant's motion for rehearing.

Motions Overruled—James Shaw, banking commissioner, vs. E. W. Halbert, guardian, appellee's motion for rehearing.

Three Sensational Murder Cases Will Be Tried

EDINBURG, Texas.—Three of Hidalgo county's most sensational murder cases will be called for trial in widely separated district courts of South Texas during March and April, according to District Attorney Sid Hardin.

Hardin returned this week from San Marcos, where he conferred with County Attorney Fred Blundell of Hays county concerning prosecution of Maeo Cuellar and Julian Ybarra, confessed slayer and confessed accomplice, respectively, of Claude E. Kelley of Westlaco in March, 1929. Kelly, a son-in-law of County Judge E. C. Couch of Hidalgo county who was then a candidate for the office he now holds, was wounded fatally when struck on the head with a hatchet in a midnight attack while sleeping at the Couch home in Westlaco.

The two Mexicans will go to trial on March 12 before Judge J. C. Jeffreys of San Marcos. Hardin and Blundell will prosecute the defendants, while the law firm of Brubaker & Edwards of San Marcos has been appointed to defend the men by Judge Jeffreys.

Also charged in Kelly's death are Cam E. Hill of El Paso, former Hidalgo county clerk, and George C. Heck, Dallas peddler and

former Edinburg resident. Both are now at liberty under bond.

Statements in the hands of state attorneys, signed by Beck and Ybarra assert Hill hired Beck to secure a man to kill Couch, who was running for office in opposition to Hill's associates. Beck allegedly secured Ybarra, who in turn hired Cuellar, former Westlaco street sweeper, to carry out the plan. Kelley, sleeping in Couch's home, was struck with a hatchet when he discovered Cuellar prowling about the house while seeking Couch's room. Cuellar fled without seeking to find Couch.

Charles H. Fortson, former district clerk of Hidalgo county, is scheduled to go to trial in Sinton on March 5 on a charge of murder in connection with the shooting to death of his brother-in-law, Otis Pelt of Edinburg. In November, 1932, the shooting occurred in the ground-floor corridor of the Hidalgo county courthouse during a recess in a civil trial concerning Fortson's administration of the estate of his father-in-law, Pelt's father.

On April 2, Walter Weaver, prominent Hidalgo county lawyer, is scheduled to go to trial, along with Roy Hough and Sam Bernard, in Beeville on a charge of murder in connection with the shooting of Alejo Quintanilla, Mexican youth who the state claims had been arrested by the men and was being taken to Edinburg to be placed in jail.

Quintanilla's body was found, several days after he disappeared, in a brush-covered pasture south of the county road leading east from Edinburg. His family and friends started a search for him after learning he had not been placed in jail.

No Bid Received On Relief Bonds

AUSTIN, Feb. 20.—No bid for any part of the \$2,750,000 state relief bonds, advertised for sale today, was received by the Texas bond commission, which met this afternoon.

The commission recessed subject to call after dictating a letter notifying the governor and legislature no offer was received and inviting advice on how to proceed.

ST. FRANCIS XAVIER CHURCH
Sunday will be the Second Sunday in Lent and the Epistle read is taken from the First to the Thessalonians; and the Gospel is from St. Matthew XVII. 1-8. This gospel tells how Christ was transfigured before his three favorite apostles, Peter, James and John. Mass on Sunday will be at 8 a. m. by Rev. J. Fernandez.

Letters From Our Readers

Fort Clark, Texas,
Feb. 19, 1934.

Dear Sir:

I appreciate your paper each week. It is not only read and appreciated by myself, but is also anxiously awaited by others, who hail from the old home town, namely: Zack Meek, Forrest Meredith and James Bell, all of whom are enlisted in the U. S. cavalry at Fort Clark.

It might be of some interest to the readers of the Chronicle to relate some of the conditions, environments, regulations and facts pertaining to cavalry life.

The Fifth Cavalry is stationed at Fort Clark, Texas, which is some eight or nine miles south of the Rio Grande. The government has a reservation which comprises some 2,500 or 3,000 acres of land, suitable for cavalry drill, and tactical maneuvers. The reservation abounds with game and oft times deer may be seen lurking in the shadows on Las Moras creek, which is always running with clear, sparkling water furnished by a large spring near the fort. Fort Clark is of frontier fame and has many historical legends, which are often told by the old-timers of the Fifth Cavalry. However, all the old buildings have been renovated and replaced by native stone barracks.

The Fifth Cavalry, commonly known as "The Fighting Fifth," has a strength of approximately 650 enlisted men, and is thoroughly equipped with modern war cavalry devices. The radio section of headquarters troop are equipped with radio packs that can be placed on horses and enable the troopers to send and receive messages while mounted and traveling.

It is the common belief among some people that the U. S. army is composed of men of low type, worthless or bad character, but it occurs to the writer that such is not the case. I have found the Fifth Cavalry to be made up of men from almost every walk of life, and by far the greatest majority are men of high ideals and of excellent moral attitude. The soldiers of Fort Clark are as a rule more courteous than the civilian on the streets and at public gatherings. The army regulations prescribe at all times for courtesy and respect. A trooper is instructed from the very first to be loyal to his government, obedient to his superior officers and respectful at all times. The natural instinct that is inbred or imbedded in the minds of the majority of the soldiers is

courage, loyalty and respect. Of course there are certain exceptions, but a thief, thug or a man who has no respect or ambition is undesirable to the officers and are almost soon or later "shanghaied" from the service.

It is not the desire of the writer to paint the army as a bed of roses, because such is not the case. It has its hardships and conflicts, and it sometimes, especially in this cavalry, takes determination and backbone to stick out your chin and take it. In the cavalry you never say "can't." You do it. You are never late. You are either there or not there. After all, service in the present U. S. cavalry is on a high plane and often it makes rather than ruins.

ROY HORN.

CAMBRIDGE, Mass.—Apparently inheriting his father's love of the sea, Franklin D. Roosevelt Jr., son of the president, has enrolled in the naval science course at Harvard college. His father was assistant secretary of the navy under President Wilson.



IT SHOWS

Run-down look
Run-down body

There is no beauty without health. Good appetite and digestion make men and women attractive. UCATONE is rich in Vitamins E and G, which aid digestion and appetite. Taste a sample of UCATONE at your Nyal drug store—get the flavor the tonic effect. UCATONE is one of many Nyal home remedies—made by the NYAL Company of Detroit and sold ONLY at your NYAL Drug Store.

Corner Drug Store

Ucatone

PERSONALS

Little 6-year-old Frances, daughter of Mr. and Mrs. Jess Richardson, is ill.

Miss Doris Foy of Baird is visiting her sister, Mrs. Carl Springer. Mr. and Mrs. J. L. Chance left this morning for Corpus Christi to visit her sister, Mrs. W. H. Anderson.

Mr. and Mrs. Glen S. Stire of Temple arrived Wednesday to visit

Mr. and Mrs. L. A. Noell. Their daughter, Betty, is the guest of Ann Clarke, at the home of Mr. and Mrs. Walter I. Clark.

Mrs. McLaughlin returned this morning from a Fort Worth visit. Mrs. Virgil T. Seaberry returned Thursday from a two-day visit in Fort Worth.

Dr. and Mrs. Kinable, Gorman, attended the funeral of Jim Schmieck, Wednesday.

Mrs. T. B. Elder, who has been

in Houston for medical treatment, writes Eastland friends she has completely recovered from her ailments and that she expects to return to Eastland about March 1. Roland Downtain was in Ranger Wednesday.

M. E. Lawrence was a business visitor in Austin first of the week.

Lindy, the Lone Eagle, refuses to have his wings clipped.

Try a WANT-AD!

ZEP FARES CUT
FRIEDRICKSHAFEN.—on the Graf Zeppelin have by about 20 per cent, it is expected. Next summer a flight from rickshafen to Rio de Janeiro cost 1,650 marks during the travel season and 1,500 marks fore and afterwards. Fare Friedrichshafen to Pernambuco will range between 1,400 marks, and cost 400 marks between Pernambuco and Rio de Janeiro.

For Your Convenience

End o' Month

Special Sale of
Spring Coats - Spring Suits

COATS

Every Coat Reduced

\$8.95 \$14.95
\$16.95 \$25.00
and \$29.50

If you haven't bought your Spring Coat this is certainly your unusual opportunity to save money. And such a wonderful variety to select from.

SUITS

Every Suit Reduced

\$6.95 \$10.95
\$15.95 \$22.50

SWAGGER STYLES IN
SNIDER-KNIT
SHORT AND LONG COATS

We cannot stress the importance of these wonderful values too much. You must come yourself and be the judge. The selections are so varied that we can please every one who will take advantage of this End o' Month Sale.

We specialize in youthful smart,
Large Sizes up to 50

The FASHION

EASTLAND'S EXCLUSIVE LADIES STORE
North Side of Square EASTLAND

LYRIC

EASTLAND

SATURDAY ONLY

IT'S ALL IN FUN ... and WHAT FOR

SIX OF A KIND

A Paramount Picture

with CHARLIE RUGGLES MARY BOLAN
W.C. FIELDS ALISON SKIPWORTH
GEORGE BURNS GRACIE ALLEN

MID-NITE MATINEE
11 p. m., Saturday Night and
Monday and Tuesday

RAVISHING GIRLS! HILARIOUS LAUGH!

EDDIE CANTOR

IN THE SAMUEL GOLDWYN PRODUCTION
ROMAN SCANDAL

with RUTH ETTI
GLORIA STUART
DAVID MANN
and the Goldwyn
Released The
UNITED ARTISTS

SUNDAY ONLY

H.G. WELL

If you can't "see" him how will you know he's here, he's there, he's everywhere ???

The INVISIBLE MAN

Universal's Fantastic Story

With Gloria Stuart, Claude Rains, William Hopper, Gene O'Connell, Henry Travers, Forrest Henry, Sammie Sherrill. Produced by Carl Lummis. A Universal Production. Presented by Carl Lummis. A UNIVERSAL PICTURE.

ABC

GROCERY, MARKET and FEED

FREE DELIVERY—ALL HOURS

We want to thank the many customers that have been added to our growing and increased business. We are indeed appreciative for this confidence in our service and efforts to please all of our customers. Those who have not been patronizing us we make a special invitation for you to come and let us serve you for your grocery and market needs.

SUGAR	10 lbs.	53c
Imperial Cane		
SPUDS	10 lbs.	25c
Colorado Russetts		
BANANAS	lb.	7c
Golden Fruit		
ORANGES	doz.	30c
Red Ball—Large Size		
CORN	3 No. 2 cans	27c
ROYAL ANN		
COFFEE	2 lbs.	35c
Break o' Morn		
FLOUR	24-lb. sack	79c
Royal brand	48-lb. sack	\$1.48
Laundry SOAP	6 bars	25c
English PEAS	No. 2 can	12c
A-1 CRACKERS	2-lb. box	25c
ONION PLANTS	2 bunches	15c
ONION SETS	per quart	15c

MARKET SPECIALS

Nice Lean PORK CHOPS	lb.	15c
Fed Baby Beef, any cut	lb.	15c
Veal STEAK	lb.	12½c
Roast Pork lb.	12½c	Beef lb. 10c
Chili & Hamburger Meat	3 lbs	25c
SAUSAGE	Country Style	lb. 10c

Underwood & Rachel GROCERY

113 Lamar Street EASTLAND

Always value received and quality is the keynote of our service to you!

CRACKERS	2-lb. box	25c
CABBAGE	lb.	3c
100% PURE COFFEE	lb.	15c
PICKLES	Sour Qts.	18c
PEANUT BUTTER	qts.	30c
Big 4 SOAP FLAKES	5 lbs.	35c

MARKET SPECIALS

RUSS NELON, Proprietor
First Quality Meats and Excellent Service Guaranteed

Sliced BACON	lb.	17c
FANCY BEEF		
RIB OR STEW MEAT	lb.	7c
LOIN OR T-BONE		
STEAK	lb.	15c
Seven ROAST	lb.	10c
Cream CHEESE	lb.	22c

Our Meats are all choice cuts and we serve to please you!

TRADE AT NELON'S!

NEW LOW FARES

Every Day . . . Everywhere

Ride the

for

as low as 4/5¢ A MILE

Anywhere on the Texas and Pacific Lines and throughout the West

Examples of One-Way Coach Fares from EASTLAND TO

ABILENE	\$1.13
DALLAS	2.74
FORT WORTH	2.10
EL PASO	10.22
LITTLE ROCK	9.34
LOS ANGELES	22.22
MEMPHIS	12.10
NEW ORLEANS	13.39
PHOENIX	16.77
ST. LOUIS	15.70
SHREVEPORT	6.60
SWEETWATER	1.95
TEXARKANA	7.09

10% Reduction for Round Trip

ONE-WAY FARES

2c PER MILE in Coaches and Chair Cars.
3c PER MILE in all classes of equipment.

Round Trip Fares

1-4/5c PER MILE each way, 10-day limit, good in COACHES or CHAIR CARS only.
2c PER MILE each way, 10-day limit, in all classes of equipment.
2½c PER MILE each way, six-month limit, in all classes of equipment.

NO SURCHARGE IN SLEEPERS

Also new low fares every day to the North, East and Southeast

CONSULT TICKET AGENT TEXAS AND PACIFIC RAILWAY