



### Blade Sawdust by SUE MOTEN

About the time you think you've heard everything along comes something new.

What I am referring to is the business of going steady or steadily going. Not too long ago when one was in this status the symbol was either wearing a ring around one's neck on a chain and/or wearing your beau's letter jacket or sweater. Now along with these other two I'm sure, it seems the latest craze is to have matching throw pillows in your steadies car. One sees these pillows in a variety of colors, shapes and sizes, but the majority of them are the ones made of corduroy with the turfed sides. Don't know whether the girl makes them or not, must check into that aspect of this fad.

Another interesting thing we've run across but pertaining to much younger children, is a visit to the dentist. The child is kept from being frightened by listening to music through ear phones. According to Dorothy Rogers, her daughter, Jana, made her first visit to the dentist and was hardly aware the man was working on her teeth. It seems that he plays children's records on a tape recorder to the youngsters in order to keep their mind off the drilling and other bad features of the dentist chair. The only thing that is hazardous about this is that the child may suddenly break forth into song thus endangering the dentist's hand. Think this is real interesting and would like to try it myself as visiting the

dentist isn't my favorite recreation.

According to Mary Jane Wilson, giving the first slumber party for your daughter and her giggling friends is quite an experience. It seems the girls, fourth graders, were up until 4:30 a.m. and at various intervals twist records came blaring forth like the sound of an attacking army. As of yet we haven't figured out why they are called slumber parties when that is the furthestest thing from the minds of guests. Usually the think is to see who can keep their eyes open the longest.

Bovina Woman's Club has started a campaign to sell U.S. Flags and is urging everyone to participate in helping our community become flag conscious. Flag day in June 14 and the women are going to try to have flags here by that date so they can get this campaign underway at that time. According to Mrs. Ike Quicke, chairman, at the July 4 celebration last year not a flag was in sight, with the exception of the Lions club flag. Think this is a worthwhile project and hope they get ample cooperation from all citizens.

### To Carlsbad

Vacationing in Carlsbad N.M. over the Easter holidays were Mr. and Mrs. J. E. Sherrill, Terry and Steve; Mr. and Mrs. A. M. Wilson, Pan and Suzanne; and Mr. and Mrs. Mack Ragsdale, Rhonda, Patti and Leisa.

Visiting in the home of Mr. and Mrs. George Turner over the weekend were her nephew and family, Mr. and Mrs. A. R. Brown and daughter, of Gordon, Neb.

### LEGAL NOTICE NOTICE OF HEARING ON STREET IMPROVEMENTS

To all owning or claiming any property abutting on the hereinbefore mentioned portions or streets and avenues in the City of Bovina, Texas, and to all holding any liens on any of said abutting property and to all owning or claiming any interest in any of said abutting property:

The City Council of the City of Bovina, Texas, has, by ordinance duly passed and adopted, ordered that the hereinbefore mentioned portions of the streets and avenues of the City of Bovina, Texas, be improved by raising, grading, excavating and filling, and providing with caliche base and triple asphalt surface, and by constructing curbs and gutters where necessary, all as provided in the plans and specifications for said improvements prepared by the engineer for said city and now on file in the office of the City Clerk and heretofore approved by this City Council, and a contract with the firm of PIONEER PAVERS, INC., of Lubbock, Texas, has been entered into for the making and construction of such improvements, which contract has been executed by the City and is on file in the office of the City Clerk, which said plans and specifications and said contract are referred to for all pertinent purposes.

It is proposed, and provision will be made, that a portion of the cost of all of said improvements will be assessed against abutting property and owners thereof, as follows: Not more than all of the cost of constructing, reconstructing, repairing, and re-aligning curbs and gutters and sidewalks, and not more than 9/10 of the remaining cost of such improvements as shown by such estimate. By this is intended 100% of the cost of constructing, reconstructing, repairing and re-aligning curbs, gutters and sidewalks in front of the property and along the sides of the property, and 90% of the cost of the remaining improvements in front of the property and along the sides of the property.

By the term "front" as used herein is meant: where a parcel of property is unimproved, the front thereof is the street or avenue on which same faces according to the official recorded maps or plans of the original town of Bovina, Texas, and any additions where improvements are ordered made; and where parcels of property are improved, the front thereof is the street or avenue on which the improvements face. Estimates of the cost of such improvements of the portions of the streets and avenues in the various districts or units of construction

as hereinafter designated and set out have been prepared and filed by the Engineer and approved by the City. The portions of such streets and avenues ordered to be improved are divided into and designated as separate and independent districts or units as hereinafter set out. The estimates prepared and filed as aforesaid show the costs of improvements and the amounts to be assessed against abutting property and owners thereon in such separate districts or units, and the improvements will be in such separate districts or units, numbered and designated as UNIT NUMBERS ONE TO TWENTY-FOUR, inclusive. The portions of the streets or avenues to be improved in each district, together with the estimated costs of the improvements in each district, the amounts per front foot to be assessed against the abutting property and owners thereof on the portions of the streets and avenues to be improved in each district, and the total estimated amount to be assessed against property and the owners thereof in each district are as follows:

St. or Ave.	Unit No.	Portions of Street or Avenue in each respective unit.
3rd St. (FM HWY 1731)	1	From the S. E. ROW Line of U. S. Highway No. 60, to the North ROW Line of State Highway No. 86. Estimated cost of improvements: \$13,880.00
3rd St. (FM HWY 1731)	2	From the South ROW line of State Highway No. 86 to the SE PL of Block 112, OT, Bovina. Estimated cost of improvements: \$51,000.00
State HWY #86	3	From the West PL of Block 71 & 72, OT Bovina, to the East PL of Block 83 & 104, OT Bovina. Estimated cost of improvements: \$18,240.00
Ninth St.	4	From the South PL of State Highway #86, to the South PL of Avenue K. Estimated cost of improvements: \$9804.00
Ave. H	5	From the West PL of 9th St. to the East PL of Ridgela Drive. Estimated cost of improvements: \$4919.20
Sherwood Lane	6	From the South PL of Avenue H to the East PL OF Ridgela Drive. Estimated cost of improvements: \$6243.60
Ridgela Drive	7	From the South PL of State Highway #86, to the South PL of Sherwood Lane. Estimated cost of improvements: \$6243.60

(Continued on page 3)

## Attention, Farmers!

### Gateway Produce Co. Has Available A Few Acres Of CANTALOUPE

If You Have Surplus Land And Are Interested In Growing Cantaloupes,

Contact **CHARLES W. FLYNN**

Or **MARIO TREVINO**

### Gateway Produce Co.

- Bovina -

Office - 238-4821  
Phone Home - 238-3411

### Area Priests Meet Here

Fr. Declan Gilligan, S. A. pastor of St. Ann's Parish hosted the clergy of Plainview Deanery for the spring conference recently.

The subject of the conference was Ecumenical Council which will be held in Rome, Italy in October. They also discussed a short course in Christianity.

Ten Priests were present. Mrs. Edmund Kitten, Mrs. George Cervantez and Mrs. Ben Rejino, served the luncheon prepared by members of St. Ann's Society.

### Fred Paine In Hospital

Fred Paine was hospitalized Thursday at Parmer County Community Hospital in Friona. He is reported to be in fair condition.

### Services Monday For Mrs. Glenn Hromas' Father

Funeral services for J. K. Barfield, father of Mrs. Glenn Hromas, were held Monday at Stanton.

Barfield, 65, was residing at Truth or Consequences, N. M. at time of his death.

He is survived by his wife, one son, J. K. Barfield, III of Ft. Sumner, three daughters, Mrs. Mary Kathryn Bristol of Stanton, Mrs. Luann Cortez, Ft. Sumner, and Mrs. Hromas, and nine grandchildren.

### Protect Your

## WHEAT CROP Investment Now With HAIL INSURANCE

We Write Your Insurance With Old Line Legal Reserve Stock Companies. Call Us Today!

## WILSON - BROCK INSURANCE

All Kinds Insurance

Next Door To City Hall - 238-2252  
Joe Wilson Aubrey Brock

## PLANT NK 310 EARLY

Field Performance In 1961 Proved That NK 310 Is A Superior Yielding Hybrid Under Irrigation And High Soil Fertility To Obtain Top Yields With Good Test Weight Be Sure To Plant NK 310 Early For Your Order Of NK Hybrid Sorghum Seed, Call

### John Dixon

Phone 238-4691

Bovina

### ... Serving You With A Dependable Source Of ANHYDROUS AMMONIA Since 1955

Fertilizers & Services You Can Depend On --

## Bovina Farm Chemical

Troy Fuller, Owner

Pho. 238-4311

Make Bovina Farm Chemical Seed Hqtrs.

★ LINDSEY 788

★ AMAK R 12

★ HORIZON 78

★ TEXAS 660-620-601

(Guaranteed Stand)

### Charles Oil Co. Offers On-The-Farm TIRE Service!

Call Us When We Can Help YOU! CHARLES OIL CO.

--Bovina--  
Pho. 238-4321  
Easiest Ph. No. To Remember Ever!



### Ford Industrial Engines Offer Right Power At Lowest Cost!

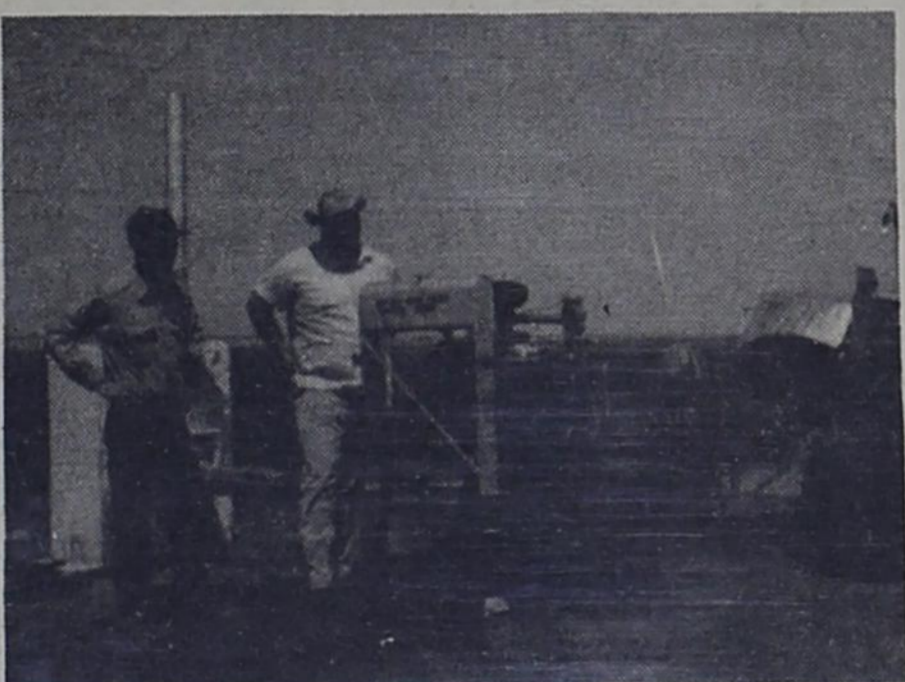

George H. Trimble and Sam Sudderth, Owner Of Bovina Auto Parts, Are Shown With Trimble's Two Ford Industrial Engines.

George H. Trimble, Who Farms 18 Miles West Of Bovina Uses, Two Ford 332 Engines In His Irrigation Operation. There's A Ford Engine Right For Your Farm, Too. Come In Today and Select The Engine Of Your Choice.

## Bovina Auto Parts, Inc.

Bovina Auto Service

'You Need It - We Got It'

Third Street And Hwy. 86

Pho. 238-2391

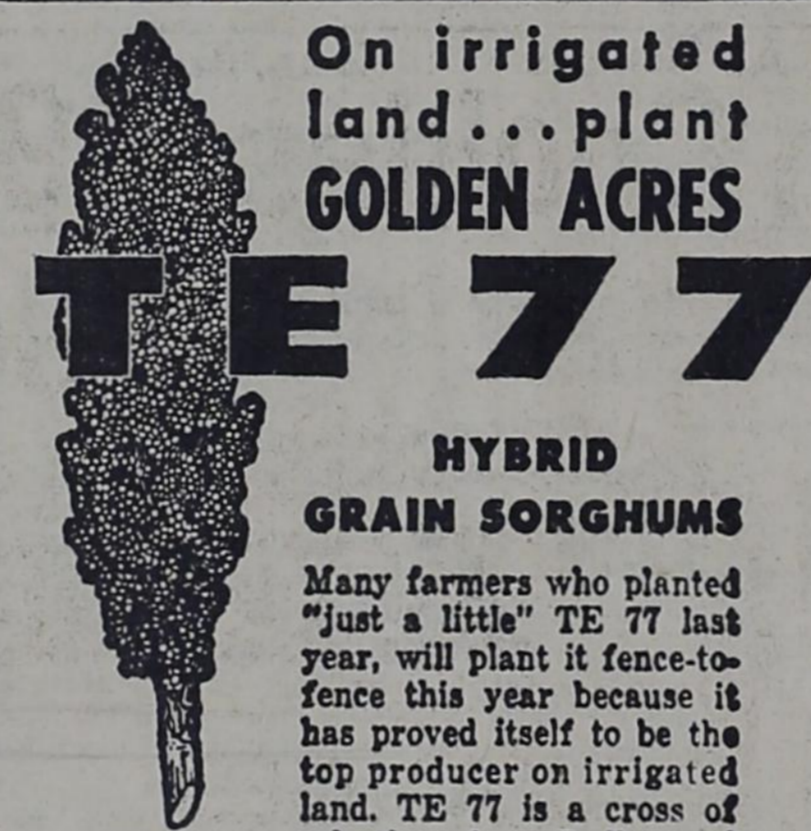

### On irrigated land... plant GOLDEN ACRES

## TE 77

HYBRID

GRAIN SORGHUMS

Many farmers who planted "just a little" TE 77 last year, will plant it fence-to-fence this year because it has proved itself to be the top producer on irrigated land. TE 77 is a cross of selections from Redlan and Caprock so you know it's got big potential. Buy TE 77 now.



## Sherley Grain Co.

Serving Parmer County Farmers The Year 'Round

# COTTON SEED

All Acid & Saw Delinted

★ A Satisfied Customer Is Our First Concern

★ If We Don't Have Kind Of Cotton Seed' You Want We'll Get It For You.

★ Place Your Cotton Seed Order Now With ...

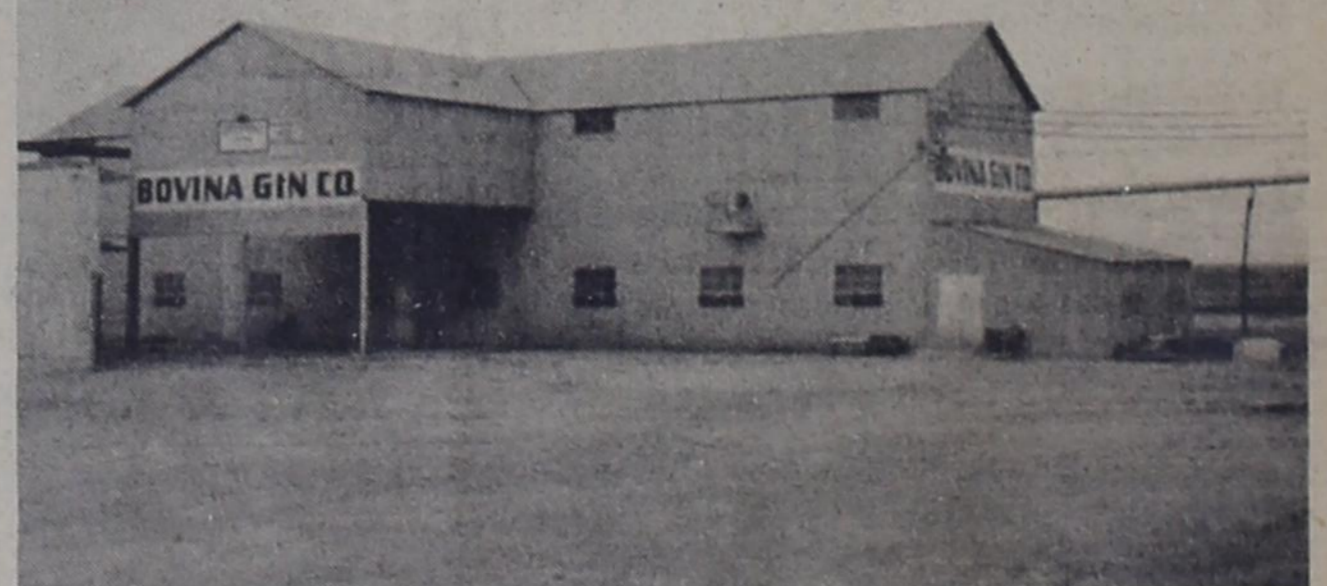

## BOVINA GIN CO.

Don Sides, Manager

FM Road 1731 North

Pho. 238-4801

**Legal Notice**

Estimated cost of improvements: \$7095.00  
 Eighth St. 8 From the South PL of State Highway #86, to the South PL of Avenue K. Estimated cost of improvements: \$8041.00  
 7th St. 9 From the North PL of Alley in Block 68, to the NW PL of FM Highway #1731. Estimated cost of improvements: \$9112.00  
 Avenue I. 10 From the East PL of 7th St. to the NW PL of FM Highway #1731. Estimated cost of improvements: \$2408.00  
 Boyce St. 11 From the North PL of Avenue B, to the South PL of Avenue F. Estimated cost of improvements: \$13,760.00  
 Ave. B. 12 From the East PL of Boyce St. to the East PL of 3rd St. Estimated cost of improvements: \$6536.00  
 Ave. A. 13 From the East PL of 3rd St. to the East PL of 2nd St. Estimated cost of improvements: \$3268.00  
 2nd St. 14 From the South PL of North St. to the South PL of Avenue C. Estimated cost of improvements: \$9804.00  
 Ave. B. 15 From the East PL of 3rd St. to the West PL of 2nd St. Estimated cost of improvements: \$2580.00  
 Ave. C. 16 From the East PL of 3rd St. to the West PL of 2nd St. Estimated cost of improvements: \$2580.00  
 Avenue I. 17 From the East PL of 9th St. to the West PL of 8th St. Estimated cost of improvements: \$2580.00  
 Ave. "K." 18 From the East PL of 9th St. to the West PL of 8th St. Estimated cost of improvements: \$2580.00  
 Boyce St. 19 From the South PL of St. Hwy 86, to the North PL of Avenue "I." Estimated cost of improvements: \$2580.00  
 Ave. "K." 20 From W. Property Line of 9th St. to W. PL Ridgelea Drive. Estimated cost of improvements: \$6536.00  
 Boyce St. 21 From N. PL Ave. B to S. PL Ave. A. Estimated cost of improvements: \$2580.00  
 North St. 22 From W. PL 4th St. to W. PL 8th St. Estimated cost of improvements: \$13,072.00  
 8th St. 23 From N. PL Ave. B, to S. PL Ave. A. Estimated cost of improvements: \$2580.00  
 Ave. "K." 24 From W. BL 7th St. to E. BL of 8th St. Estimated cost of improvements: \$2580.00

AND NOTICE IS HEREBY GIVEN that hearings will be given and held by and before the City Council of the City of Bovina, Texas, on Saturday, the 12th day of May, A. D. 1962, at 7:30 o'clock P. M., in the regular meeting place in the City Hall of Bovina, Texas, to all owning or claiming any property abutting upon said portion of said streets and avenues in said districts or units, and all holding liens on any of said abutting property, and all owning or claiming any interest in any of said abutting property. A separate hearing will be held for each separate district or unit as above designated, separate from and independent of the hearing on any other district or unit. At said time and place all owning or claiming any such abutting property in any district, and all holding liens on any of said property, and all claiming any interest in any of said property, shall be and appear and will be fully heard concerning said improvements, the cost thereof, the amounts to be assessed therefor, the benefits to the respective parcels of abutting property by means of the improvements of said portions of said streets and avenues in any district, and concerning the regularity, validity and sufficiency of all proceedings, including contract for the work, relating to such improvements and proposed assessments therefor, and concerning any matter or thing as to which they are entitled to hearing under the law in force in the City and under the proceedings of the City with reference to said matters. Evidence will be heard on all the matters above mentioned. Following the hearings if evidence justifies, assessments will be levied against abutting property, each district to be considered separately. The assessments will be levied against the abutting property and owners thereof, and when such assessments are levied same shall be liens on the abutting property and personal obligations and liabilities of the owners thereof, and shall constitute a first and prior lien upon the property as provided by law and according to the powers and provisions of the Act passed at the First Called Session of the 40th Legislature of the State of Texas, known as Chapter 106, being Article 1105B of the Revised Civil Statutes of Texas now in force. In conducting hearings, in hearing evidence, and in considering all matters in connection with said improvements and the assessments to be made, each district will be considered separate and independent of any other district as aforesaid, and a separate hearing will be held for each district, and the assessments to be made in any one district will not depend upon the assessments to be made in any other district, and assessments will be made in any particular district according to the benefits arising from such improvements in that particular district and independent of the costs and benefits arising from improvements in any other district.

Of all said matters and things, all owning or claiming any such property or interest therein, as well as lien holders and others in any manner interested or affected, will take due notice.  
 DONE BY ORDER OF THE CITY COUNCIL OF THE CITY OF BOVINA, TEXAS,  
 WITNESS MY HAND AND OFFICIAL SEAL of the City of Bovina, Texas, at office in Bovina, Texas, this the 18th day of April, A. D. 1962.

Virgil G. Tritsch  
 City Clerk, City of Bovina, Texas

(SEAL) 43-3tc



**CRYSTAL SUGAR**  
 Save Now!  
 10 Lb. Bag **98¢**

**VALUE**

Mrs. Tucker's  
**Shortening**  
 3 Lb. Can **69¢**  
 Scottie  
**FACIAL TISSUE**  
 2 400 Ct. Boxes **49¢**

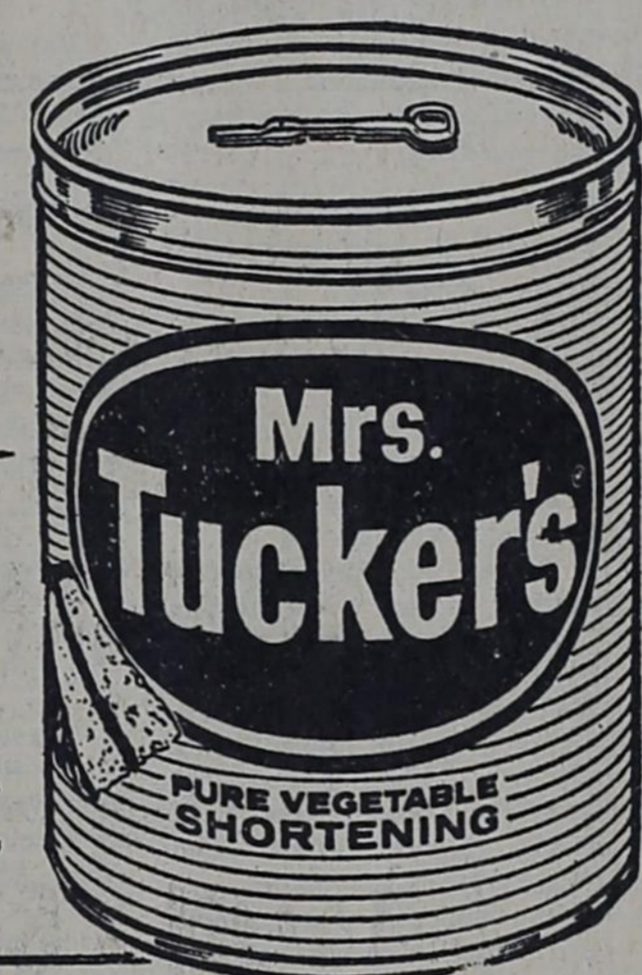

Morton's **CHIP-O'S** Reg. 29¢ Bags **2 For 49¢**

**Pet Milk** 2 Tall Cans **29¢**

Tender Crust Reg. 59¢ All Flavors 2 Lb. Bag  
**Sandwich Cookies 49¢**

**IVORY** Liquid 32 Oz. Plastic Bottle **79¢**

Shurfine  
**GRAPE JUICE**  
 3 24 Oz. Bottles **\$1**

Kraft-Plain or Smoked  
**BARBECUE SAUCE**  
 Regular 47¢  
 18 oz. Bottle **35¢**

**PRODUCE**  
 ARIZONA VALENCIA  
**ORANGES** lb. **19¢**  
 CRYSTAL WAX  
**WHITE ONIONS** lb. **12¢**  
 TEXAS  
**SWEET CORN** 3 Ears **25¢**  
 TEXAS YELLOW  
**SQUASH** lb. **15¢**

**MEAT SPECIALS!**  
**USDA GRADED**  
**BEEF ROAST**  
 Lb. **49¢**

ARMOUR STAR  
**BACON** 1 lb. Pkg. **59¢**

SUNRAY  
**JUMBO FRANKS** 3 lb. Bag **99¢**

BEEF  
**SHORT RIBS** Lean and Meaty lb. **29¢**

Crest- Economy Size  
**TOOTHPASTE** Reg. 69¢ **49¢**

**frozen Food Specials**

Shurfine  
**ORANGE JUICE** 12 Oz. Can **25¢**

Libby  
**BROCCOLI SPEARS** 10 oz. Pkg. **19¢**

Simple Simon-Chocolate & Strawberry  
**CREAM PIES** 8 in. Size **59¢**

**SPECIALS**  
 Thursday, Friday, Saturday  
 April 26-27-28  
 Many Continue Through Wednesday, May 2

SHURFINE  
**Peach Preserves**  
 20 oz. Jar **39¢**

KELLOGG'S  
**Corn Flakes**  
 12 oz. Box **25¢**

SHURFINE FRESH-SHELLED  
**Black-Eye Peas**  
 2 No. 300 Cans **29¢**

SCOTT  
**TOILET TISSUE**  
 2 rolls **27¢**

SCOTT  
**TOILET TISSUE**  
 2 rolls **27¢**

GERBER'S  
**BABY FOOD**  
 Strained Fruits And Vegetables  
 3 4 1/2 oz. Jars **29¢**

AUSTEX  
**Beef Stew**  
 24 oz. Can **49¢**

SCOTT  
**Paper Towels**  
 Jumbo Roll **35¢**

AUSTEX  
**Spaghetti and Meat Balls**  
 2 No. 300 Cans **49¢**

SCOTT  
**TOILET TISSUE**  
 2 rolls **27¢**

GERBER'S  
**BABY FOOD**  
 Strained Fruits And Vegetables  
 3 4 1/2 oz. Jars **29¢**

**Man, That's Sorghum!**

Get Your Supply Of P.A.G.,  
 A Proven High Producing  
 Hybrid Milo Now At  
 Lester Rhinehart's

**PLANT P.A.G. AND PROFIT!**

Personalized  
 Butane Service  
 The  
 Farmer's  
 Friend  
 Highway 60  
 Bovina  
 238-2161



**COSDEN Oils & Greases**

**Coca-Cola** Regular Plus Deposit **29¢**  
**Or Sprite**  
 6-bottle carton

Double Gunn Bros. Stamps Each Wednesday With Purchase Of \$2.50 Or More



**WILSON'S**

Phone 238-4781

PARMER COUNTY'S FINEST



**SUPER MARKET**

BOVINA

# Rev. Murray Speaks At Baptist Banquet

Rev. Don Murray, pastor of First Baptist Church in Muleshoe, was speaker at annual senior banquet at First Baptist Church Tuesday evening.

Master of ceremonies was Rev. John Ferguson. Opening the program with the invocation was James McLeRoy, high school principal, after which Mrs. Don Murphy, W. M. U. president, extended the welcome to seniors.

Jerry Rigdon gave the response after which Mrs. Harold Hawkins presented "Springtime Entertainment," Kay Looney and Scotty Rundell sang "My Gal Sal" and Warren Morton closed the program with the benediction.

Fantasy of Spring was theme of the banquet and was carried out in decorations and favors.

Menu consisted of fried chicken, salad, potatoes, peas, relishes, rolls, pie and tea. The annual affair is hosted by circles of W.M.U. of the church.

## Terry Willard To Have Surgery

Terry Willard, daughter of Mr. and Mrs. V. C. Willard will undergo surgery Thursday at Baylor Hospital in Dallas.

## Visit Crawford's

Visiting in home of Mr. and Mrs. Roy Crawford over the Easter holidays were Mr. and Mrs. R. E. Blalock and daughter, Kathy of Fayetteville.

# Of Interest To THE WOMEN



Maxine Stephenson

## Engagement Announced

Mr. and Mrs. Henry Merrick of Groom announce the engagement and approaching marriage of their daughter, Maxine Stephenson, to Fernan Kelso, son of Mr. and Mrs. H. H. Kelso of Bovina. Vows will be said June 1, 6 p.m. at Groom Church of Christ.

## Widow's Club Meets With Mrs. Caldwell

Mrs. Margaret Caldwell presented an Easter program to members of Widows' Club Thursday at a meeting in home of Mrs. J. R. Caldwell.

Preceding the program the women had a covered dish luncheon.

Those attending were Mrs. Ether Glover, Mrs. J. Sam Gaines, Miss Lula Smith, Miss Ellen Reminsider, Mrs. Lillian Wheeler, Mrs. Ola Free, Mrs. C. O. Edens, Mrs. John Steelman, Miss Rita Caldwell and guests, Mrs. Mel Gunn and Mrs. Lady Armstrong.

## A. B. Wilkinson Hospitalized

A. B. Wilkinson was hospitalized Saturday at Parmer County Community Hospital in Friona. He is reported to be improving.

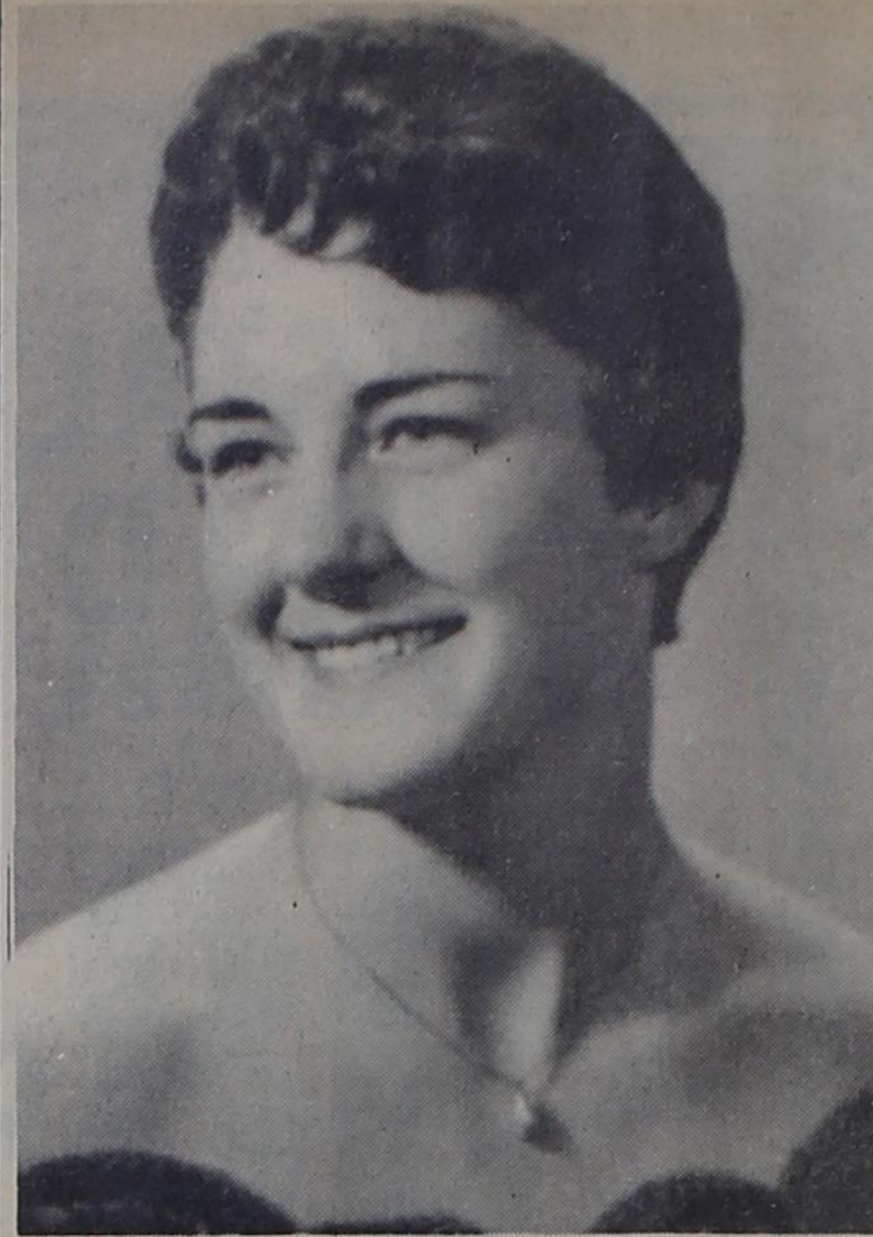

Nancy Cumpton

## Announce Engagement

Mr. and Mrs. Allen Cumpton announce the engagement and approaching marriage of their

daughter, Nancy, to Erick Randall Perkins, son of Mr. and Mrs. Erick Perkins of Lubbock. Vows will be read June 3 at First Baptist Church at 3 p.m. Friends are cordially invited.

Miss Cumpton is a junior and Perkins is a sophomore at Wayland College in Plainview.

## Has Surgery

O. W. Adams, son of Mr. and Mrs. P. A. Adams, underwent surgery Wednesday at West Plains Hospital in Muleshoe. He is reported to be improving.

## Club To Hear Book Review

"Masters of Deceit" by J. Edgar Hoover, will be the book reviewed by Mrs. Albert Vohs of Clovis Thursday evening April 26 for Bovina Woman's Club.

The meeting will be at 7:30 p.m. at club house and guests are invited.

## Hub Scene Of Social

Several couples of Bovina Church of Christ were entertained with a social Friday evening at Hub Community Center.

After an evening of volleyball and table tennis the group was served a snack supper.

Attending were Mr. and Mrs. Billy Marshall and family, Mr. and Mrs. Thomas Rhodes and family, Mr. and Mrs. Rex Bear-den and family, Mr. and Mrs. Marlin Ferguson and family, Mr. and Mrs. Lee Capps and family, Mr. and Mrs. Bud Crump and family, Mr. and Mrs. Howard Ellison and family, Mr. and Mrs. William Gromowsky and family, Mr. and Mrs. Richard Roberts, Mr. and Mrs. Sammy Sudderth and girls, Mr. and Mrs. Jesse Moyan and son, Mr. and Mrs. James Boardman and son, Mr. and Mrs. Billy Johnson, Mrs. Mary Boardman and Mary Ada, of Lamesa, Mr. and Mrs. Bob Peggman, Mr. and Mrs. Elvin Johnston, Mr. and Mrs. Joe Pinner, Mr. and Mrs. Don Stone and daughter, Woody Smith and Randy Jones.

## Girls Auxiliary Has Coronation Program

Roxi Hutto, Janie Hawkins, Pamela Webb and Gale Boyd were crowned Queens at annual Girls Auxiliary Coronation ceremony Sunday evening at First Baptist Church.

Theme of the coronation was "Call of the Cross." Decorations carried out the theme and Easter lilies decorated the chapel.

Mrs. Charles Embry was pianist and Mrs. Weldon Moody played the organ.

Mrs. P. A. Adams, G. A. director, was in charge of program and Mrs. Don Murphy, W. M. U. president, presented charges to girls. Assisting were Mrs. Earl Dean Boyd, Mrs. Eddie Gall Steelman, Mrs. Jim Heard and Mrs. Glenn Kelley.

Maidens were Sheryl Moore, Deborah Hawkins, Kathy Sikes, Gall Wilburn, Glenda Kelley, Toni Phillips, Brenda Dilger, Kreta Morris, Deborah Spicer, Debra Kirkpatrick, Donna Garner, Carrissa Englant, Jenifer Crisp, Dala Boyd and Diane Stowers.

Ladies in Waiting were Vicki Hawkins, Terresa Page, Carol Jamerson and Martha Adams.

## Princesses were Carole Mast and Carol Kirkpatrick.

Flower girls and pages attending queens were Darlene Murphy, Brenda Dyer, Charles Ivy, Nell Moore, Darla Hawkins, Gwen Myers, Jimmy McLeroy, Galen Holcomb, Margaret Ann Minter, Debra Sorley, Joe Steelman, Tommy Page, Nancy Hutto, Regina Kelley, Jackie Adams and Dickie Garner.

Ken Horn played the trumpet and Patsy Cumpton and Susanne Ferguson were ushers. Rev. John Ferguson closed the program with benediction. Following the ceremony refreshments were served in Fellowship Hall.

## Party Honors Brenda Charles

Brenda Charles, daughter of Mr. and Mrs. Mark Charles, celebrated her fifth birthday with a party Thursday morning at her home.

Children were entertained with an Easter egg hunt and yard games.

Favors of Easter baskets filled with candy eggs were given. Refreshments of birthday cake, decorated with an Easter basket, and ice cream were served.

Attending were Kathy Sudderth, Rhonda Rhodes, Cindy Read, Terry and Dennis Willard, Mike Dixon, David Bushnell, Dena Embry, Linda Ware, Jana Rogers, April Wilson, Rene Charles, Connie Ware, Artie Kunselman, Mike Taylor, Shelly Bonds, Brad Owens, Buzzy Mast, Nell Moore, Randall Charles and the honoree.

## Catholic Boys To Amarillo

Artemio Cano, Jesus Sanchez and James Denney attended the ordination of Rev. Mr. Babseen and Rev. Mr. Link to Priesthood by his Excellency John L. Markovsky at Sacred Heart Cathedral in Amarillo recently.

Following the ceremony the boys toured Price College.

Sponsoring the group was Fr. Declan Gilligan, S. A., parish priest.

## LITTLE LEAGUERS!

Here They Are! Approved Little League

## BASEBALL SHOES

With Rubber Cleats

Pr. \$3.98

All Boys' Sizes

Get Yours Now While Selection Is Complete

**Bovina Dry Goods**  
Main Street

## Custom Dressmaking

Large Selection Of Dress Materials and Accessories, Sewing Notions-

New Stock Arriving Regularly - Shop Often!

## Retha's Fabric Shop

Main Street Bovina

--Mrs. Robert Edens--

## OPEN

M & M Coin Operated Dry Cleaners

-- FRIONA --

Featuring

Westinghouse Dry Cleaners.

-- FRIONA --

Corner Of Hwy. 214 & Hwy. 60 Near Bowling Alley

## Vote For JACK PATTERSON

CANDIDATE FOR PARMER COUNTY COMMISSIONER  
PRECINCT NO. 2  
(YOUR VOTE AND INFLUENCE WILL BE APPRECIATED)  
SUBJECT TO THE ACTION OF DEMOCRATIC PRIMARY  
SATURDAY, MAY 5

JUST UNPACKED! CAREFREE, COOL FASHIONS



By Nelly Don

"Don A Bouts"

And

Betty Barclay

Sizes 5 Thru 15

Popular

Prices

Select Your New Spring And Summer Dresses Now

**Williams Mercantile Co.**

'Pioneers In Bovina'

## MOTHERS

Beginning Friday, May 4

## TOT'S DAY

At

**STUDIO 1010**

Clovis

We Photograph Your Children And Offer You One (1) 5 X 7 in :

Direct Color

Coppertone

Or

Silvertone

For Only \$2.95

Age Limit - 3 Months To 6 Years  
This Offer Good On Fridays Only  
Beginning May 4

**STUDIO 1010**

1010 Main - Clovis - PO 3-7980

# INSTALL AIR CONDITIONING NOW



Complete Home Air Conditioning Units

Units

\$89.95

Up

- Installed -

Parts And Accessories For Your Air Conditioning Needs - Padding - Plastic Tubing - Pumps

Hot Weather Is Coming! Don't

Be Caught With Your Cooler

Down! - Call Us Today!

**Cicero Smith Home Center**

Third St. & Hwy. 60

Pho. 238-2671

- Bovina -

# HUFFY

America's Most Popular Electric Mower

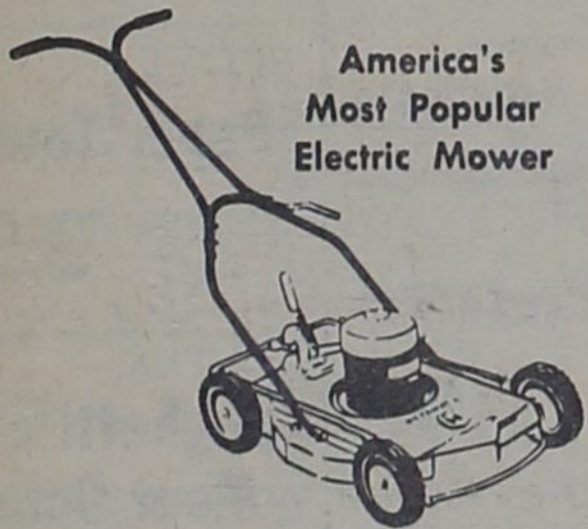

## Electric Mowers

Just Plug It In, Push The Button, And Mow Quietly! Flip-Over Handle Ends Cord Worries. Available With Standard Or Hytamic Instant Height Control.

Here Are A Few Huffy Advantages

- Hytamic one-lever height adjustment
- All-steel bodies
- Powerful engines
- Lift-and-cut angled blade tips
- Safety-Grip handles
- Enclosed cutting chambers
- Choice of sizes—18" to 24"
- electric models
- Natural-handling

**GAINES HARDWARE CO.**

"NOTHING KNOCKS ON BOVINA BUT OPPORTUNITY"

**Let Southside Do Your Next Automotive Repair Service**  
**-- SATISFACTION GUARANTEED --**  
 Automatic Transmission Repair  
**Get Our Estimate!**

**Southside Motor Supply**  
 Hwy. 80 Bovina  
 Mechanics:  
 Glenn Ritchie, Finley Rodgers,  
 Chester Rogers

**Fireman Have Dinner Party**  
 Fireman entertained their wives with a dinner party at Kesner Cafe Thursday evening. Couples present were Mr. and Mrs. Pat Kunselman, Mr. and Mrs. John Wilson, Mr. and Mrs. Jerry Rogers, Mr. and Mrs. Bill Denney, Mr. and Mrs. Herman Estes, Mr. and Mrs. Burl Spears, Mr. and Mrs. Glenn Hromas, Mr. and Mrs. Henry Minter, Mr. and Mrs. Billy Ray Horton, Mr. and Mrs. D. R. Bushnell, Mr. and Mrs. Dave Wines, Mr. and Mrs. James Taylor, Mr. and Mrs. Tommy Palne, Virgil Tritsch, A. R. McCutchan and Robert Lee Hopingardner.

**Congratulations**  
 Congratulations to Mr. and Mrs. Billy Johnson on the birth of a 9 pound 93/4 ounce baby boy born Monday at Parmer County Community Hospital in Friona.  
 Paternal grandparents are Mr. and Mrs. Levi Johnson and maternal grandparents are Mrs. Pete Hart of Clovis and Prince Eckley of Clovis.

**Luncheon Held In Rogers Home**  
 Home of Mrs. Jerry Rogers was the scene of a salad luncheon for members of Mary Martha Sunday School Class of First Baptist Church, Wednesday. The buffet table was laid with a floral cloth and centered with an arrangement of roses.  
 Those attending were Mrs. John Ferguson and daughter, Mrs. Paul Holcomb, Mrs. Norman Taylor and children, Mrs. Dickie Steelman and daughter, Mrs. Jim Howard, Mrs. Weldon Moody, Mrs. Doug Beaty, Mrs. Jim Heard and Mrs. Tommy Williams and daughter.

**Friendship Class Is Entertained**  
 Friendship class of Methodist church was entertained with a social Thursday evening at Williford Gym.  
 Following an evening of volleyball the group was served a snack supper of sandwiches, chips, soft drinks and Spudnuts.  
 Those present were Mr. and Mrs. Vernon Willard, Mr. and Mrs. Jimmy Ware, Mr. and Mrs. Erith Hawkins, Mr. and Mrs. Jimmy Clements, and Mr. and Mrs. Leon Ware.

**Guaranteed Motor Repair Service**

For Repairs, Bring Your Cars, Trucks, Tractors, Irrigation Motors To H & M!

**"Your Business Appreciated"**  
**H&M Garage**  
 Gene Hall & Dub Mayhew, Owners  
 Gene Hall & Chester Rogers, Servicemen

**FARMERS, Here's The Place To Get Your COTTONSEED**

**ALL SEED REGISTERED OR CERTIFIED**

**OPEN TYPE OR STORMPROOF**

**ACID OR SAW DELINTED**

- ACALA
- NORTHERN STAR
- LANKART
- GREGG
- LOCKETT
- PARROTT
- PAYMASTER
- HALF & HALF
- EMPIRE AUSTIN
- WATSON

**LAWLIS GIN CO.**  
 Ovid Lawlis- Hwy. 86 - Bovina

**Mrs. Johnson To Entertain Quilting Club**  
 Bovina Quilting Club had scheduled an all day meeting and covered dish luncheon May 3 in the home of Mrs. Levi Johnson.  
 Also on the program is election of officers for Parmer County Cancer Association.

**Party Honors Chuck Vickers**  
 Chuck Vickers, son of Mr. and Mrs. Charles Vickers, celebrated his third birthday Saturday morning with a party at his home.  
 Easter baskets filled with candy eggs and a surprise egg were given to children for favors.  
 Refreshments of Easter Cake and ice cream were served to guests.  
 Attending were Randall Charles, Dena and Allen Embry, Shannon Taylor, Brad and Steve Owens, Karen Murray, Susan Garner and Tammi Russell.

**Mrs. Clements Has Program**  
 Mrs. Jimmy Clements was in charge of program, "The Great Physician Is Still Healing," for members of Charity Circle of Methodist Church Tuesday morning in church parlor.  
 Others on the program were Mrs. Oakley Stevenson, Mrs. Leon Ware and Mrs. Hallie Gee. Mrs. Clements closed the program with a poem and prayer.  
 Others present were Mrs. Richard Baxter and Mrs. Ralph Roming.

**Youngsters Have Easter Party**  
 Mrs. Eddie Gail Steelman and Mrs. Joe Moore entertained Beginner 11 class of First Baptist Church with an Easter Egg hunt Thursday afternoon at the Moore home.  
 After entertainment the children were served refreshments of cupcakes and punch.  
 Youngsters present were Tray Straw, Neil Moore, Jana Rogers, Galen Holcomb, Randy James, Dena Embry, David and Joe Steelman, Janice Lide, Debbie Stanberry, Shelly Bonds, Jimmy McLeroy and Curtis Dilger.

**Club Meets With Mrs. Newberry**  
 Members of Good Neighbor Sewing Club spent the day quilting for Girls Town Thursday at home of Mrs. Mable Newberry.  
 Following a morning of sewing the women had a covered dish luncheon.  
 Those present were Mrs. Alfred Mills, Mrs. Howard Looney, Mrs. T. J. Hopingardner, Mrs. Jesse Sisco, Mrs. Bob McMeans and guest, Mrs. E. F. Johnson.

**LOCALS**  
 Mr. and Mrs. W. E. Williams visited their children, Mr. and Mrs. C. D. Williams and Dr. and Mrs. Jack Barnett and family, in Dallas over weekend.  
 Carla Hartwell, daughter of Mr. and Mrs. John Hartwell was released from Parmer County Community Hospital in Friona Saturday.

**Bovina Wheat Growers Milo Seed Headquarters**  
 Following Hybrid Varieties Available Now

WEATHER MASTER	WAC SEED
★ 45	★ 700
★ 55	★ 660
★ 65	★ 601

**RS 608**

Open 7 To 7 For Your Seed Needs

**Bovina Wheat Growers, Inc.**  
 "WE SERVE TO SERVE AGAIN"  
 Jim Russell, Mgr. Ph. 238-2691

**Better TV Viewing In Bovina Is Up To You!**

★ ★ ★

Yes, you can help make Cable TV possible here.

Bovina residents are on threshold of receiving a great new service. Cable TV can become a reality--and soon! A campaign to sign 150 or more subscribers to this service is now underway. A member of Bovina Chamber of Commerce will call on you soon.  
 This service--as good as money can buy--will be available to Bovina people for \$100 tie-on fee and a monthly charge of \$6.50. Financing for the tie-on fee is available!  
 If a minimum of 150 potential users sign for this service within next few days--by May 1--Cable TV can be a reality in Bovina by August 1 of this year! You may move your installation any place on system without additional charge.  
 Your installation, or tie-on, fee will be in escrow in First National Bank of Bovina until you have service at your home.

**For Additional Information Contact O. M. Hammonds or Phone 238-2251 - 238-2551 - or 238-2081**  
 Name of this Service Will Be  
**Hi-Tower Cable Service**

**Buy Now In Bovina's Finest Residential Section!**

**Lots In Bovina's Ridgelea Addition**

**Now Available To The Public!**

Yes, You May Now Purchase Ridgelea Lots And Engage A Contractor Of Your Choice To Build Your New Home. Act Now While Selection Is Complete!

**All Sales By Bovina Real Estate And Insurance**  
 A.L. Glasscock Phone 238-4382  
 Bank Building

Available In Bovina **90%** Conventional Loans Available On New Homes In Bovina For Additional Information See

**Bovina Real Estate And Insurance**  
 A.L. Glasscock Phone 238-4382  
 Bank Building

**Streets--**  
ning May 1 at a salary of \$250. Trash hauling will continue to be his main line of work. He will, however, assist with other city work when he isn't engaged in hauling trash.  
The council also voted to purchase a new calculator for city hall. Prior to vote on this matter Virgil Tritsch, city secretary, reported that cost for preparing old machine would be \$160 and that a new one would

be traded for \$260. In a session two nights earlier, aldermen had voted to have old machine repaired. However, new bids were submitted in meantime.  
Present at the meeting other than aforementioned were Mayor Boyd Gilreath, Aldermen Al Kerby, A. R. McCutchan, Alvin Glasscock, and J. E. Sherrill and Dolph Moten of The Blade.

**Stolen Auto Found Fast**

Parmer County Sheriff's Department located and returned a car stolen in Bovina shortly after it was reported missing.  
The car, a '56 Mercury owned by Cristoval Castillo of Bovina, was repaired by Glenn Ritchie at Southside Motor Supply. When Ritchie finished with the repair work, he left the car outside the building.  
Castillo, failing to see the car outside the building (after it had been stolen) reasoned that it was still being repaired and was inside the building.

**NOTICE OF SALE OF STATE PROPERTY**

Sealed bids covering the sale of a 1,410 acre tract of land and improvements thereon located on State Highway 86, at the intersection of F. Road 1731 (Third Street) in Bovina, Parmer County, Texas, formerly used for a Texas Highway Department maintenance warehouse site, will be received at the office of the Texas Highway Department's District Engineer O. L. Crain until 11:00 p.m.,

May 9, 1962, and then publicly opened and read.  
The property consists of a 1,410 acre tract of land, more or less, being all of lots 11 through 20, Block 79, part of Block 86, save and except a five foot wide strip along the full length of the northeast side of the property being used for right of way for F.M. Road 1731, and that part of Avenue H between Blocks 79 and 86 which has been closed and abandoned except that portion of said avenue being used for right of way for State Highway 86 and F. M. Road 1731, all being out of the Original Town of Bovina, Parmer County, Texas. Lots 16 through 20, Block 79, were conveyed to the State of Texas by deed recorded in Volume 60, Page 80, Deed Records of Parmer County, Texas, Lots 11 through 15, Block 79, were conveyed to the State of Texas by deed recorded in Volume 60, Page 81, Deed Records of Parmer County, Texas. The owners of Lots 11 through 15, Block 79 also quitclaimed all their rights to the abandoned part of Avenue H to the State of Texas; and the North corner of Block 86 was conveyed to the State of Texas by deed recorded in Volume 59, Page 113, Deed Records of Parmer County, Texas. The property is ideally located on the northwest corner of the intersection of State Highway 86 and F. M. Road 1731. The southeast side of the property fronts 300.9 feet on State Highway 86 and the northeast side fronts 238 feet on F. M. Road 1731. The northwest side measures 295 feet and southwest side measures 178.4 feet.  
The State's conveyance to the successful bidder will be made by quit-claim deed without warranty of title. All the improvements will be conveyed with the land.  
The State will furnish to the successful bidder its Abstract of Title on the property; however, the abstract covers only Lots 11 thru 20 of Block 79 and the closed portion of Avenue H. It covers only the period from the sovereignty of the soil thru May 17, 1940. The abstract will become the property of the successful bidder when the sale is consummated. In the event a supplemental abstract or title insurance covering the property, is desired, it may be purchased by the successful bidder at his own expense.  
The improvements located on the property include a 30' x 40' corrugated metal warehouse building with partitioned office and storage spaces, one small wooden storage shed, a loading dock, a 6 foot high cyclone wire fence which surrounds most of the property, and other minor improvements.  
Each bid shall be accompanied by a Certified or Cashier's Check on a State or National Bank of the State of Texas in the amount of \$400.00 made payable without recourse to the order of the State Highway Commission of Texas as a guarantee that the bidder, if successful, will consummate the purchase. Certified or Cashier's Check of the highest

**WANT ADS**

**Life And Hospitalization Insurance With TRAVELERS**

**Bovina Real Estate And Insurance**

Bank Bldg. : 238-4382

FOR RENT--Cement mixer mounted on tractor, 30 cents per sack of cement. Also equipment to clean sewer lines, 50 cents per hour. Mrs. Frank D. Smith, 34-tfnc

WANT TO BUY three-bedroom home in Bovina, Cash deal, P. O. Dixon, 238-3301, 36-tfnc

PICTURES made for all occasions, D. R. Bushnell, phone 238-3611, 31-tfnc

BUY YOUR **KRAUSE** At Bovina IMPLEMENT CO. BOVINA IMPLEMENT CO. Hwy. 60 - 238-2541

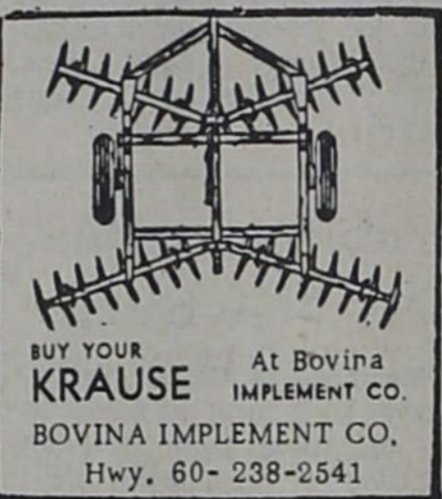

For anything in home repairs, building, plumbing, electrical, cabinet tops, painting, inside and out, also spray paint and others, call Howard Griffin at Cicero Smith, 238-2671, 27-tfnc

bidder may be retained until after the purchase is consummated. Checks of all except the highest bidder will be returned within forty-eight hours after opening of bids.  
Bids will be received on or before the hour and date set for the opening thereof and must be in the hands of the individual indicated above by that time. The price bid shall be construed to include expenses incurred in the sale of the property as required by law. Bids may be submitted by letter. Bidders to be present at the bid opening.  
The State Reserves the Right to reject any and all bids. Bid forms and additional information may be obtained from: D. F. Pogue, Texas Highway Department, 601 Slaton Road, Lubbock, Phone SH 4-8411; or Mr. Lloyd Killough, Texas Highway Department Maintenance Warehouse, Bovina, Phone 238-4312. When submitted by mail, the bids shall be addressed to O. L. Crain, District Engineer, Texas Highway Department, P. O. Box 771, Lubbock, Texas, and the envelope marked: "BID ON SALE OF STATE PROPERTY, 11:00 a.m. May 9, 1962." 42-3tc

FOR SALE: Having sold my farms, I have the following implements for sale: John Deere "G" tractor, planter and lister; 4 row crust buster; 10 ft. John Deere tandem; 500 gallon propane tank on trailer; irrigation tubes; 4 disk Massey Harris breaking plow, C. R. Elliott, Bovina, 37-tfnc

GARDEN PLOWING; \$3 and up. Also lawn mower and small motor repair, Weldon Moody, Phone 238-2832, 43-2tc

FOR RENT: House for rent on pavement. Bovina Real Estate and Insurance, Ph. 238-4382, 43-2tp

LAWN MOWING --- Prompt service, quality work. See Carroll Steelman, Bovina, 42-4tp

**Outstanding FARM LAND VALUES**

COTTON QUARTERS -- 47.1, 47.5, 62 acres of cotton on these quarters, all lay perfect with improvements, all are on pavement, Possession.

189 A. Well-located on pavement, good 8" well, 103 A. wheat that goes \$16,500 down payment.  
Call Us!

Phone 238-2081  
**McCallum AGENCY**  
BOX 6 BOVINA, TEXAS

CARD OF THANKS  
We wish to express our sincere appreciation for all the kind deeds bestowed upon us during our time of bereavement. We wish to thank all our friends for the food, flowers, cards and acts of kindness.

Mrs. J. K. Barfield  
Mr. & Mrs. Glen Hromas and family  
Mr. & Mrs. P. M. Bristo and family  
Mr. & Mrs. G. B. Cortese and family  
Mr. & Mrs. James Knox Barfield III and family  
43-1tc

**Farm Loans Available**  
Long Terms

**Bovina Real Estate And Insurance**  
Bank Bldg. : 238-4382

**Electrical Installations And Repairs**

**Plumbing Repairs**  
★  
**BOVINA ELECTRIC**

Odin White - 238-2951

**LEGAL NOTICE NOTICE TO BIDDERS**

Notice is hereby given that Parmer County will accept bids until 10:00 o'clock a.m. on May 14, 1962 at the office of the county judge at the court house in Farwell, Texas for the purchase of a gasoline powered tractor, 28 horsepower, with 11:00 x 28 rear tires and 6:00 x 16 front tires, standard clearance. Said tractor must be equipped with 3 point hitch, hydraulic system and dual clutch and independent power take-off; oil bath air cleaner, manual steering, individual rear wheel brakes, and dual range transmission.  
Parmer County reserves the right to reject any or all bids, or to accept the bid deemed the most advantageous to Parmer County.

Loyde A. Brewer, County Judge 43-2tc

**VOTE for RAMSEY**



**1ST FOR TEXAS CONSUMERS**

**BEN RAMSEY**

FOR **RAILROAD COMMISSIONER OF TEXAS**

- ★ ABILITY
- ★ FAIRNESS
- ★ COMMON SENSE
- ★ JUDGMENT

(Ph. Pol. Adv.) by Ben Ramsey

**IN STOCK NOW**  
**EXCEL** Grain Hybrid Sorghum.  
You May Select Yours At Your Convenience  
Yes, Excel Can Be Compared With Best Seed On Market Today And It Costs Only... **\$12** CWT  
**3-WAY** Chemical Co.  
Hwy. 60 East - Bovina - 238-4441

**GULF Quality TIRE SALE**



**Gulf Cushlon Tire**  
ONLY \$12.20 6.70 X 15  
Plus tax and old tire from your car  
Nylon-Blackwall-Tube-type  
Minimum Warranty Nylon 15 mos  
Flat, wide, non-skid tread  
Extra-strong nylon cords

**AMAZING NEW GUARANTEE**  
If for any reason (except for malicious, willful, intentional, or negligent damage) your Gulf brand tire does not prove serviceable for its entire guaranteed minimum lifetime, you are entitled to an adjustment as follows: If the cause is defective workmanship or material you will receive a new tire without charge. If the cause is any other reason, then Gulf will either repair it without charge or offer you a brand new tire, allowing credit for that portion of the purchase price represented by the unused minimum guaranteed life of the tire.

**HURRY! THEY'RE GOING FAST!**  
BUY FOUR FOR EXTRA SAVINGS!  
Hwy. 60 - Bovina  
Pho. 238-2271

**Bonds Oil Co.**

**New Grazing Crop Sensation**



**DEKALB "SUDAX" Brand SX-11**

Grows Like a Miracle  
Tastes Like a Million  
Proved 30-50% Better Than Sudan Grass in Official Trials

chopping--great for intensive grazing. DeKalb "Sudax" Brand, SX-11 is a truly great forage and grazing crop--tremendously productive. It has the quick growth power of sudan grass and the sweet flavor of sorghum. Great for green chop--great for intensive grazing. DeKalb "Sudax" Brand, SX-11 can take hot, dry weather, stand up under heavy grazing and show remarkable comeback. See and order your seed needs now.

"DEKALB" and "SUDAX" are Brand Names. SX-11 is a Variety Designation.

**Next Time Plant All DeKalb**

**HAMMONDS SEED SERVICE**  
J. T. HAMMONDS  
Pho. 238-2541 or 238-4541

**BEFORE you buy tires --**

COMPARE OUR FAMOUS **Firestone QUALITY**  
COMPARE OUR NEW **ROAD HAZARD GUARANTEE**  
COMPARE OUR MONEY-SAVING **NEW LOW PRICES**



**NYLON CHAMPION**  
15-MONTH GUARANTEE  
**12<sup>95</sup>**  
Plus tax and trade-in tire off your car  
6.70-15 Black Tube-Type

Firestone's superior QUALITY allows us to give you a GUARANTEE against tire failure from blowouts, cuts, bruises or breaks caused by ROAD HAZARDS... glass, stones, holes in the road, curbs, etc. PLUS our famous Lifetime Guarantee!

**PAUL JONES TEXACO**  
Service Station  
Highway 60 -Bovina- 238-4331

Every new Firestone tire is GUARANTEED  
1. Against defects in workmanship and materials for the life of the original tread.  
2. Against normal road hazards (except repairable punctures) encountered in everyday passenger car use for the number of months specified.  
Repairs made without charge. Replacements prorated on tread wear and based on list price current at time of adjustment.

**HAIL CAN STRIKE AGAIN**

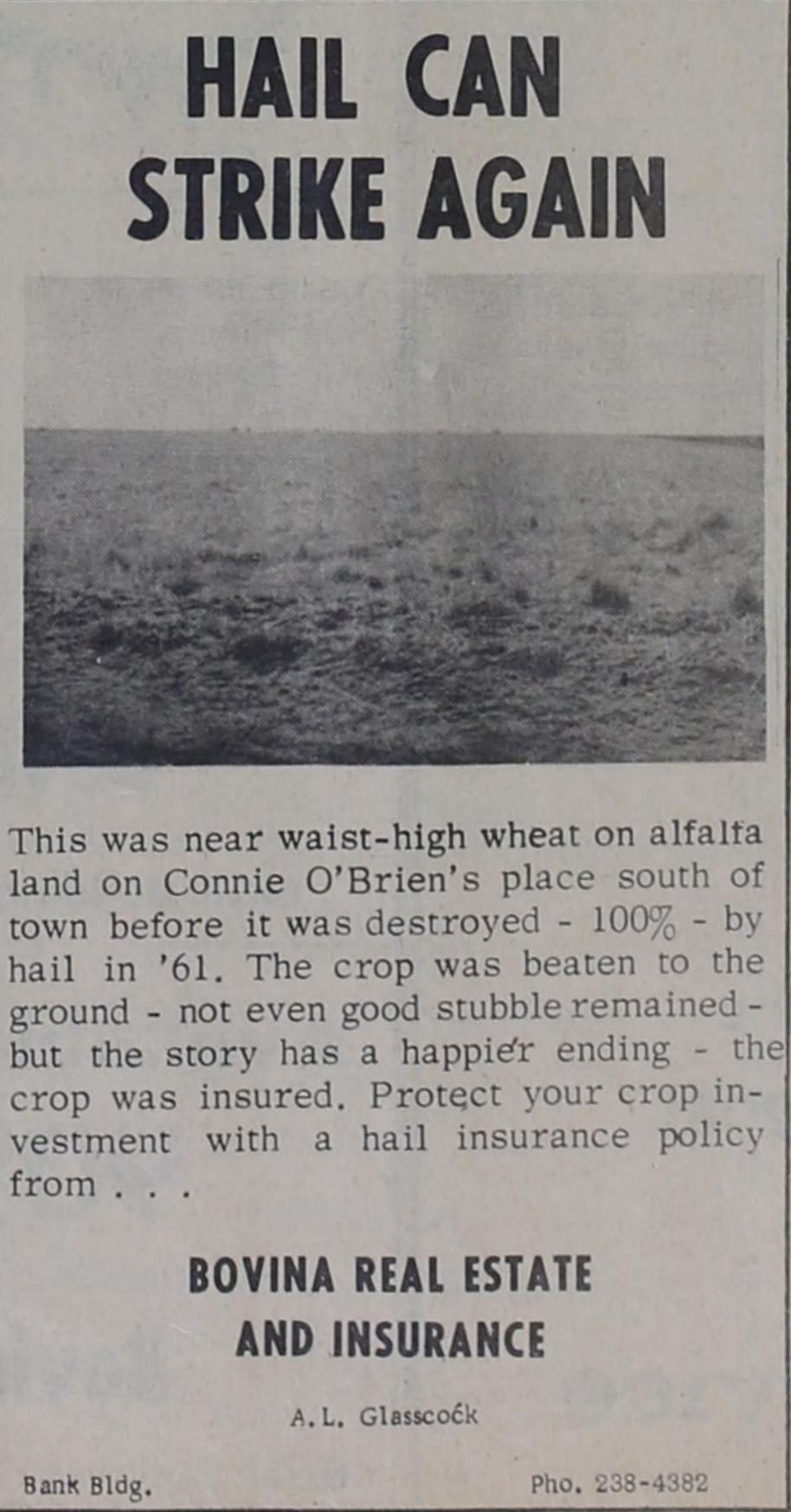

This was near waist-high wheat on alfalfa land on Connie O'Brien's place south of town before it was destroyed - 100% - by hail in '61. The crop was beaten to the ground - not even good stubble remained - but the story has a happier ending - the crop was insured. Protect your crop investment with a hail insurance policy from...

**BOVINA REAL ESTATE AND INSURANCE**  
A. L. Glasscock  
Bank Bldg. Pho. 238-4382

What do farmers want in **HYBRID MILQ?**

★ TEXAS STANDMASTER  
★ TEXAS STANDKING

With



**Good STANDABILITY**  
Grown By R.C. Mitchell, Lockney

**Dean McCallum**  
McCallum Agency Office  
Bovina Phone 238-2081

# THE HIGH PLAINS FARM AND HOME

## Chemist Advises On Soil Additives, Conditioners

New products such as soil conditioners continue to appear on the market. Some may have merit, points out J. H. Valentine, area extension soil chemist, while others are of questionable or no value.

Benefits claimed for the use of such materials may be stated in vague or misleading terms and based on opinion or pure fancy. It is usually unwise to purchase a material which bears no guarantee as to its formulation, adds the chemist. By not stating what is in the product, the seller is in no way liable, and existing laws

such as those governing fertilizers have no jurisdiction over the manufacturer or seller, explains Valentine.

The primary soil conditioner for most soils is organic matter. Soil containing a modest one percent have 20,000 pounds of organic matter per surface six inches, says Valentine. Most Texas soils, he adds, have no known bacteria deficiency since an estimated 400 to 500 pounds of live bacteria are found in an acre furrow slice of soil. This population rises and falls depending upon the amount of resi-

due returned to the soil and moisture and temperature.

Contrary to some claims made for conditioners, Valentine states, there is no known practical procedure for changing soil texture since texture refers to the size of the individual soil particles. Structure of clay soils can be improved by the addition of certain materials but the cost may run as high as \$400 an acre, the chemist said.

Valentine suggests that farmers and others consider the product carefully before buying and if a purchase is made, not to expect the material to substitute for the plant food elements commonly supplied by commercial fertilizers.

## Requirements Same For Barbecue

The U.S. Department of Agriculture said no to a proposal which would have permitted the use of the term "barbecued" on labels for meat cooked by infra-red heat from an electronic source.

The USDA announcement on March 31 said barbecued meats prepared under Federal meat inspection will continue to be limited to products cooked by dry heat from burning hardwood or hot coals formed by burning hardwood.

The decision to make no change in present Federal requirements followed a 60-day review of all pertinent information, including comments and views received by the Director of the Meat Inspection Division.

In addition to specifying the sources of heat for cooking, Federal Meat Inspection requires that meats labeled as "barbecued" must be cooked for a sufficient period of time to permit the product to assume the usual characteristics of meat cooked over burning hardwood or hot coals from burning hardwood. These characteristics include the formation of a brown crust and the rendering of surface fat.

## 4-H Complete Plans For Method Contest

Parmer County 4-H Club teams are making final plans for the District 4-H Method Demonstration Contest to be conducted Saturday, April 28 at 9:00 a.m. on West Texas State College Campus.

To represent Parmer County 4-H Clubs will be six teams and four individual Senior division teams and individuals will compete with teams of the 22 counties of District 1. First and second winners of each of the awards contest in the district will be eligible to attend Texas 4-H Roundup in College Station, June 6-7. Junior division teams and individuals can compete in the district contest only.

Presenting 12-15 minute demonstrations in the junior division will be Nedda Foster and Cheryl Ramage in Vegetable Preparation, Vicky Kaltwasser and Connie Dennis in Poultry Marketing, and Dale Blackstone and John Gulley in Community Improvement. Individual entry in Public Speaking is Jill Mimms.

In the senior division will be Warren Gossett and Bruce Billingsley in Soil and Water Conservation, Linda Lesly and Linda Gleason in Electric, Reba and Viane Lesly in Dairy Foods. Individual entries are Janis Billingsley in Dairy Foods, Katie Blackstone in Public Speaking, and Gary Foster in Tractor Operator.

All other 4-H Members and parents are invited to attend the District Contest to gain an understanding of organizing demonstrations for more competition in the annual county contest.

According to Extension

Agents, Miss Ettie Musil and Deryl Coker, "Each team and individual must work hard with much practice for the district contest. Parmer County has just as good chance to be among the top teams if we try hard, but we're good, humble losers, too".

Secretary of Commerce Hodges has applauded the railroads for their action in reducing rates for visitors from abroad in support of the efforts of the new U.S. Travel Service. Under the arrangement, all passenger-carrying railroads in the United States and Canada will reduce inland proportional fares for passengers arriving from overseas, effective May 1. Reductions will amount to 15 percent in coach-class fares from all ports to any interior point and return to the same or a different port.



Potatoes are peeking their small green leaves through the topsoil this week, Hardy May, east of Friona, holds a young potato which was part of his 85 acres planted between March 12 and 20. Most of the potato growers will have dragged the beds by the end of the week.

## Classing and Marketing Part Of Summer Cotton School

Plans for the 53rd annual summer cotton school at Texas A&M College have been released.

The school will be held from June 4 to July 13. Attendance for the full period is advisable, points out Professor J. M. Ward, Department of Agricultural Economics and Sociology and in charge of the school, but persons in the cotton business who are unable to remain for six weeks may enroll for two or four weeks of study.

Ward said the purpose of the school is to provide training for persons who expect to enter the cotton trade; for producers who would like to learn more about cotton marketing and for buyers who wish to review grade and staple standards or become more familiar with the elements of quality in cotton.

Such important phases of the cotton industry as grading, stapling and the determination of cotton properties and trade procedures will receive major attention, Ward said. Much of the time will be spent doing actual practice work and in

discussions, but visiting specialists will lecture on various phases of production, marketing and processing of cotton, Ward added.

Detailed plans for the school may be obtained by writing Ward in care of the sponsoring department, College Station, Texas.

WELLS, NEV. PROGRESS; "Prices are high and they might go higher but the best financial advice is to save some of your money for the day when prices will be lower."

**ADAMS DRILLING CO.**  
WATER WELL DRILLING

**LAYNE PUMPS, INC.** DIAL 2921 PUMP & GEAR HEAD REPAIRS  
NIGHTS 2951

Sales & Service Friona

ALL MAKES TEXAS

"Sure Sign of Flavor" **QUALITY CHEK** DAIRY PRODUCTS

Butter Milk Cottage Cheese Sour Cream

In No-Wax--No-Leak Plastic-Coated Cartons

**CLARDY CAMPBELL** Quality Chek DAIRY PRODUCTS

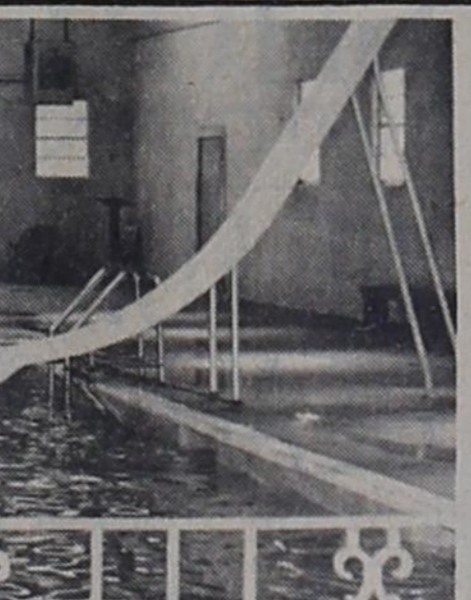

FRIONA - DIVE - INN

ATTENTION LADIES - Pool will be open to LADIES ONLY on THURSDAY NIGHTS FROM 7:00 - 10:00 p. m.

SPRING SCHEDULE

Sunday - 1:00 - 5:00 p. m.  
Monday - 4:00 - 9:00 p. m.  
Tuesday - 4:00 - 7:00 p. m. - 7:00 - 9:00 p. m. Private Party Night.  
Wednesday - 4:00 - 7:00 p. m.  
Thursday - 4:00 - 7:00 p. m. (7:00 - 10:00 p. m. LADIES ONLY)  
Friday - 4:00 - 7:00 p. m. 7:00 - 9:00 p. m. RESERVED  
Saturday - 1:00 - 5:00 p. m. 6:00 - 10:00 p. m.

SIGN UP NOW FOR THESE SPECIAL CLASSES

- Swim Instructions
- Swimming Team
- Skin and Scuba Diving

Phone 5891 or 8121

**FOR SALE**

Austin Cottonseed--Acid Delinted One Year From Certified

**Carl Maurer**

Phone 3261--Friona

**Sewir MODEL "E" 3-WAY DITCHER-TERRACING BLADE**

It doesn't drag - it cuts!

Many-purpose blade for small, lift-type tractors — has "big blade" features.

3-way—works forward, reverse, or extended.  
Tough 4" blade, 1/2" thick. High 14" moldboard.  
Reverse blade or extend it 24" to side merely by pulling one pin; swings full 360°.  
22 adjustments for pitch, angle, lift all made without need of a wrench.

Tills 45 degrees or more for V-type ditches.  
End plates available, convert it to drag-type scraper. (See inset cross section.)  
Scarifier and grader wheel available for leveling work. (See inset cross section.)

Also a heavy duty 7" blade for large tractors

Plan to see them this week at...

**Parmer County Implement Co.** FRIONA, TEXAS

Farm And Ranch Loans

Long Term, Low Interest

ETHRIDGE-SPRING Agency, Friona  
Phone 8811

LOOK FEMININE... LOOK LOVELY!

You'll look date-time lovely in a merry mating of light, bright stripes. The bouffant skirt's a flatterer for dancing or just sitting pretty... and you can design your own neckline with a twist of the smart scarf-collared. The fabric is a light and lively blend of cotton and silk. 5-15.

as advertised in SEVENTEEN

*Carole King*

**The FASHION SHOP**

6th And Main - Clovis

**ON NOW! FORD TRUCK MONEY-AHEAD DAYS**

**BUY NOW BE MONEY AHEAD**

- GET A REAL DEAL**  
Get more for your old truck! Get more truck in return—a modern '62 Ford with its longer wheelbase, stiffer ride, bigger capacity!
- SAVE \$32 TO \$202**  
Save \$32 to \$202 over equivalent models of other popular 1/2-tonners—based on a comparison of manufacturers' latest available suggested retail prices.
- SAVE GAS, OIL, TIRES**  
High miles per gallon, 4,000 miles between oil changes! Up to 83% longer front tire life with Ford's I-beam suspension!

**30 DAYS OF DEALS HURRY IN!**

**FORD TRUCKS COST LESS**

**FRIONA MOTORS**  
Grand & Highway 60 Friona, Texas

# Vote Bill Clayton--Your Voice In State Government

FOR STATE REPRESENTATIVE, 91st DISTRICT

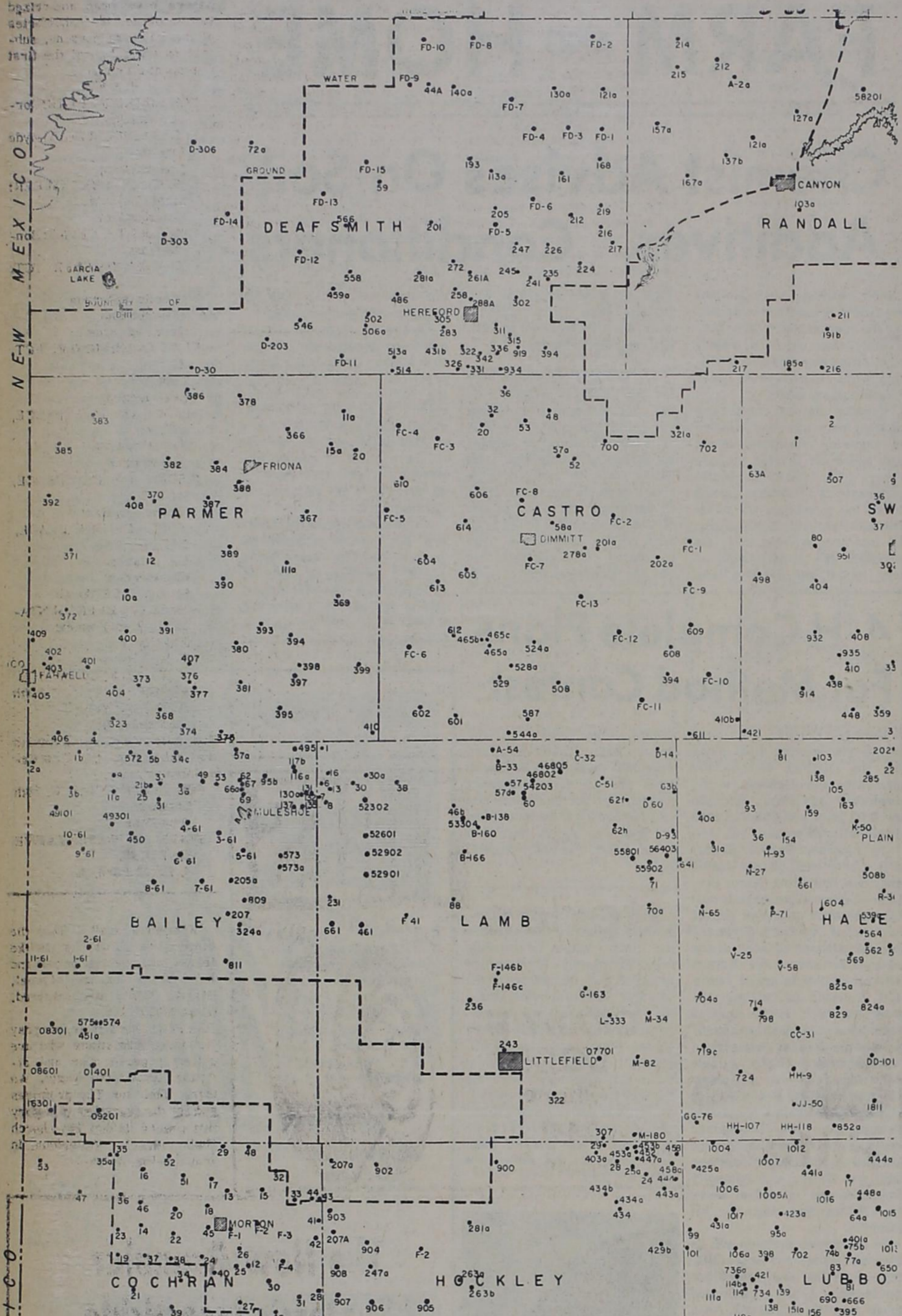

## Average Water Table Decline May Have Been Nearer 1.77 Ft.

In a story published in the High Plains Farm and Home last week, dealing with the decline in the water table in Farmer county, it was stated that according to figures released by the High Plains Underground Water Conservation District the table had declined a little over four feet during the past year.

The story was based on four sample wells as released by the district but thorough check of all the wells measured in the county reveals a different picture of the water situation -- especially for the last year.

Using the figures of 39 test wells in the county, which were

measured in 1956, 1961 and 1962, the drop averages 1.77 feet in 1962. Water level measurements are made in January each year prior to the beginning of extensive pumping for pre-planting irrigation.

Six of the test wells were either operated some before the 1961 measurement or the water level has risen in them. The six wells showed an average rise of over five feet for the year.

The remaining 33 wells showed an aggregate drop of 86,43 feet or about two and one half feet drop for the year.

The total average drop of the water when all wells were included was 1.77 feet.

However, the average drop in the table per year from 1956 to 1962 inclusive is 3.15 feet for a total drop of 18.92 feet average per well during the total period.

The 1962 measurements also indicate that the average depth to water is 197.83 feet for the county.

The measured drop in the water level of the wells ranged from as little as .12 feet to as much as 10.12 feet. Eleven of the wells showed less than

one inch change in the water level during the past year. At the same time, six of the wells showed a drop of over six feet.

The location of the test wells and depth measurements are shown on the map and statistics chart in this issue. Farmers may check the figures for the nearest test well and compare them with their own wells. Both the map and accompanying statistics in this issue were compiled by the water district and released through the "Cross Section," publication for the water district.

## Water Table Measurements

Well No.	1956	1961	1962	1962/1956
4	116.28	121.36	136.81	137.28
10-A	167.13	179.08	203.58	202.86
11-A	118.82	131.85	145.77	151.34
12	161.93	173.31	181.08	181.40
15-A	140.88	156.88	185.50	179.95
20	113.56	127.98	148.10	144.80
111-A	165.46	185.45	206.02	208.00
323	102.16	106.05	122.00	123.35
366	173.21	190.97	201.09	117-B
371	225.18	248.52	252.15	130-A
372	123.17	137.63	138.20	131
369	153.70	165.68	165.80	132
370	266.84	268.46	269.22	135
371	189.90	210.60	212.68	137
372	225.13	240.69	238.25	141
373	146.30	164.19	165.98	205-A
374	110.70	123.55	124.23	207
375	94.80	110.56	110.56	324-A
376	157.70	173.30	175.45	450
377	150.63	164.18	164.18	451-A
378	221.50	227.94	232.00	572
380	184.60	203.16	204.15	573
381	163.10	182.24	182.78	573-A
382	188.56	206.58	203.35	574
383	205.14	226.50	230.00	575
384	198.14	201.46	207.68	809
385	229.09	242.70	241.84	811
386	286.30	303.30	303.30	1-61
387	243.53	266.36	272.40	2-61
388	201.68	224.34	224.34	3-61
389	217.13	241.09	245.37	4-61
390	162.01	183.39	186.80	5-61
391	212.27	232.72	234.85	6-61
392	279.68	296.14	306.14	7-61
393	173.64	193.72	194.50	8-61
394	157.52	168.44	169.60	9-61
395	168.15	163.85	163.85	10-61
397	194.70	194.70	194.70	11-61
398	179.84	193.80	196.41	49101
399	139.12	155.00	156.82	49301
400	214.76	235.35	237.35	01401
401	175.09	197.60	203.85	09201
402	209.26	222.96	226.64	075
403	184.28	197.87	198.53	08601
404	194.76	204.36	206.38	08301
406	170.70	188.85	191.54	16301
407	197.58	201.04	201.04	Well No.
408	272.45	274.05	274.05	20
409	236.90	239.59	239.59	32
410	159.40	159.70	159.70	36
411	159.40	159.70	159.70	48
412	159.40	159.70	159.70	52
413	159.40	159.70	159.70	53
414	159.40	159.70	159.70	57-A
415	159.40	159.70	159.70	58-A
416	159.40	159.70	159.70	201-A
417	159.40	159.70	159.70	202-A
418	159.40	159.70	159.70	278-A
419	159.40	159.70	159.70	321-A
420	159.40	159.70	159.70	394
421	159.40	159.70	159.70	410-B
422	159.40	159.70	159.70	465-A

**AFTER-EASTER SHOE Clearance!**

SPECIAL GROUPS

**Med. Heels-Casuals Dress Shoes Velvet Step**  
Values To \$14.95  
**8 87 2 PR. 16 50**

**FLATS-CASUALS**  
Trios-White, Black, Bone  
Values To \$12.95  
**6 87 2 PR. 12 50**

**MID HEELS ETC.**  
Variety Of Colors  
Vals. To \$14.95  
**\$4 99**

**CHILDREN'S SHOES**  
Weatherbird Vals. To \$8.99  
Sizes 0 To 8  
**\$3 99**  
Sizes 8 1/2 To 3  
**\$4 99**

**Ladies And Childrens ITALIAN SANDALS**  
Barefoot, Etc. White, Tan  
**\$4 99**

**U.S. KEDS AND KEDETTES**  
Special Group  
**\$3 99**

**Velvet step Trios**  
Shoes For Women  
Shoes For Teens

**Edwards' SHOE STORE**  
512 MAIN DIAL PO 3-7744

**FALL-OUT SHELTERS**  
Complete Installation  
**\$1,275.00**  
8X15 4 Bunks  
TANK-O-LIFE  
Box 234--Farwell

Now Available At  
**Okla. Lane Farm Supply**

**Di-Syston**  
GRANULAR INSECTICIDE

is the new, easy-to-handle granular systems insecticide for alfalfa, cotton, potatoes, sugar beets, cabbage and ornamental flowers, trees and shrubs.

can be applied with seed, as a side dressing, or topically, giving up to seven weeks protection.

gives complete, "built-in" protection, acts within the sap stream of the plant... is harmless to predators.

**OKLA. LANE FARM SUPPLY**  
CASE MACHINERY  
ASGROW SEEDS-FERTILIZERS  
TIMBERIB  
BUILDINGS-IRRIGATION  
SUPPLIES-HARDWARE  
Phone Tharp 225-4366

come down,  
come down,  
TO THE  
**liveliest SHOW IN TOWN!**  
**WE FORD DEALERS**  
INVITE YOU TO... SEE the lively new look of the 3 new Lively Ones from Ford!

★ ★ YOUR FORD DEALER HAS THE LIVELIEST ★ ★ ★ BUYS IN ★ ★ EVERY SIZE

SEE the new Ford Galaxie 500/XL, liveliest luxury in town!

DISCOVER the new Ford Fairlane 500 Sports Coupe, the new-size thriller with the thrifty streak!

LOOK over the new Ford Falcon Sports Futura, new compact cousin of the Thunderbird!

SEE the lively new look of the 3 new Lively Ones from Ford! SAMPLE the lively new interiors of this new bucket-seat brigade! TRY lively new high performance! DISCOVER lively new V-8 power... up to 405 hp,\* coupled with a 4-speed stick shift\* in Galaxie 500/XL--and man, that's lively! DRIVE a lively mile in a '62 Ford or Falcon! SEE the new Lively Ones today!

\*Optional at extra cost. F.O.A.F.

**FRIONA MOTORS**  
Grand & Highway 60 Friona, Texas



# Water Table Measurements

283	63.00	68.23	92.62	94.53	FD-7	161.03	307	31.70	41.54	66.52	67.92
288A	60.79	76.15	113.38	115.03	FD-8	188.15	322	40.75	47.69	82.20	79.77
302	49.20	54.53	67.84		FD-9	226.40	A-54		49.33	81.90	86.20
306	79.42	91.60	133.02	134.72	FD-10	204.53	B-33		96.48	133.05	135.79
311	50.72	53.96		93.67	FD-11	120.23	B-138		47.48	73.56	72.36
315	54.78	60.38	91.38	93.69	FD-12	212.00	B-160		49.20	70.10	67.99
322	70.98	84.35		122.07	FD-13	275.05	B-166				42.02
326	87.62	105.93	145.67		FD-14	286.40	C-32		87.28	116.84	119.08
331	75.22	88.60	123.28	125.06	FD-15	210.72	C-51		98.35	139.48	147.05
336	85.91	98.57	134.82				D-14	77.43	80.12	123.22	125.90
342	74.01	89.05	123.43	126.62			D-60		87.73	126.41	
394		81.93	101.52	101.86			D-93		98.10	145.32	147.10
431B		59.71	103.35	105.84			F-41		38.60	65.40	67.00
459A	106.20	109.92	138.72	136.70	Well No.	1	70.00	70.62	103.05	103.42	
486	74.12	90.27	125.75	129.21	6	20.80	27.36	64.02	63.62		
502	94.59	111.66	148.82	153.53	7	14.63	22.32	61.05	57.64		
506A	74.27	86.85	109.25	112.37	8	14.97	20.12	56.74	55.66		
513A	74.66	84.85	110.07	112.21	13	18.21	27.69	63.92	64.68		
514	103.62	114.57	146.20	148.25	16	35.67	41.40	76.67			
546		125.76	148.03	151.10	30A	49.33	81.90				
558		66.36	70.55	67.66	38	42.16	41.65	69.28			
566		190.20	213.60	219.44	46B	39.84	61.80	63.51			
919	81.80	91.37	120.34	122.26	54	89.94	95.77	128.18	131.55		
934		100.00	136.80	139.05	57	89.35	129.50				
D-30			185.08	185.90	57D	97.00	128.80	128.26	52302		
D-111			60.90	64.98	60	69.79	74.57	107.07	112.52	52601	
D-203			170.21	171.99	62F	101.80	144.12		52901		
D-303			295.52		62H	92.32	127.37	130.65	52902		
D-306				246.70	63B	99.19	144.65		53304		
FD-1				109.98	70A	64.15	61.82	82.02	83.20	54203	
FD-2				179.07	71	62.18	67.22	93.56	97.35	55303	
FD-3				149.15	88	39.03	36.29	46.15		55801	
FD-4				134.40	231	96.52	92.61	110.18	110.52	55902	
FD-5				126.96	236	78.12	83.99	96.02		56403	
FD-6				117.87	243	77.65	75.40	81.66		2407701	

# Corral Roundup

Texas leads the nation in number of beef cattle, Count at first of year was 8,712,000 head, up 289,000 from previous year. Beef and dairy cattle combined was 9,660,000 head on Jan. 1, 1962. U.S. count is at an all time high. Latest count, 99,500,000 total. .66,695,000 beef cattle.

Southwestern livestock producers will benefit from construction work now under way at Moore Air Force Base in Rio Grande Valley, Giant screw-worm factory capable of producing 75 million sterile flies per week is expected to be completed by July 1. Sterile flies being raised at Kerrville presently are being released in South Texas, Southwest Animal Health Research Foundation's program to raise three million dollars through voluntary contributions under full swing. . . producers asked to report suspected screw-worm cases to county agent.

Beef production opportunities in space age will be theme of 85th annual convention of the Texas and Southwestern Cattle Raisers Association in Houston, March 19-21. . . TSCRA president Dolph Briscoe, Jr. of Uvalde will be one of featured speakers at 1962 annual convention of Texas Livestock Auction Association in San Antonio, March 23-24.

Bill to ban vertical integration by meat packers and chain stores is getting serious consideration in hearings by a subcommittee under chairmanship of Rep. Poage of Texas. Under proposal, chain stores with annual sales over \$30 million would be barred from slaughtering and processing meat animals. Meat packers whose gross sales topped \$30 million would be prohibited from merging with chain stores or setting up their own retail outlets.

Dr. J. C. "Jack" Miller, former dean of agriculture, Texas A&M more recently Oregon State College professor is sponsoring Agriculturalists Holiday Tour through Europe. Plane leaves New York on July 1. Lenders are taking new look at cattle feeding industry in Southwest. Texas cattle feeders marketed 227,000 head of fed cattle in 1955; 548,000 during 1961. More than 50 percent of all grain sorghum holdings U.S. are in Lone Star State.

Recent Rockefeller Foundation grant of \$62,850 to Texas A&M is to support research on fundamental problems of nutrition in ruminant animals. . . Texas A&M Field Day at McGregor, March 29 will include inspection tour of facilities and performance tested Hereford, Angus, Charbray and Brahman bulls, Santa Gertrudis Breeders International Annual Meeting will be May 5 in San Antonio.

This week's old cowboy's tale: A modern dude with striped clothes, saddle colored shoes, a loud necktie and hair parted over his nose, addressed his best girl. "If you was me, and I was you, what would you do?" She replied, "I would take off that hideous tie, buy a pair of boots, part my hair on one side, then pray to God for brains."

## POLITICAL CALENDAR

The Farmer County newspapers have been authorized to announce the candidacies of the following persons, subject to the action of the first Democratic Primary.

FOR DISTRICT CLERK: Dorothy Quickel  
FOR COUNTY JUDGE: Loyde Brewer (Re-election)  
FOR COUNTY TREASURER: Mabel Reynolds (Re-election)  
FOR COUNTY CLERK: Bonnie Warren  
FOR COMMISSIONER, PCT. 2: Charlie Jefferson (Re-election)  
FOR COMMISSIONER, PCT. 4: G. W. Crain (Re-election)  
JUSTICE OF THE PEACE, PCT. 1: Roy Thornton (Re-election)  
JUSTICE OF THE PEACE, PCT. 2: Walter Loveless  
JUSTICE OF THE PEACE, PCT. 3: W. J. Parker (Re-election)  
Mrs. Lloyd Killough  
FOR STATE REPRESENTATIVE, 91st District: Bill Clayton  
E. M. Nelson  
W. T. "Bill" Miller  
DISTRICT JUDGE, 154th JUDICIAL DIST. Pat Boone, Jr.  
The following announcements are subject to the first Republican primary.  
FOR STATE SENATOR, 30th District: John Zahn  
STATE REPRESENTATIVE 91ST DIST. J. Frank Ford, Jr.

## Research Foundation Tests 32 Varieties Grain Sorghum

Thirty-two varieties and hybrids of forage sorghum were tested under irrigation at the High Plains Research Foundation in 1961. There was no significant difference in the yield of the top four varieties. The yields of these four were Honey Sorgo, 27.12 tons dry weight and 39.35 tons green weight per acre; P.A.G. #3147, 26.24 tons dry and 39.68 green weight; Steckley F. S. 400R, 25.27 tons dry and 39.1 tons green weight; Sart, 23.96 tons dry and 33.99 tons green weight per acre. The dry weight yields were calculated at 12% moisture. The four leading varieties in terms of pounds of crude protein per acre were Tracy with 5,813 pounds; P.A.G. #3147 with 5,772 pounds; Sumac M.D. 5,712 pounds; Lindsey 101F, 5,363 pounds per acre. The crude protein per cent analysis disclosed Sumac M.D. had 14.7%; Lindsey 77F, 13.7%; Tracy, 12.8%; Asgrow MXP 3367, 12.4% and Steckley FS 300R, 12.3%.

The percent mineral content analysis showed Sumac M.D. with 17.4%; H.P.R.F. #4, 16.5%; Tracy, 14% and Lindsey 77A, 12.3%.

Data showing the complete results in the 1961 forage sorghum tests is included in report No. 37 of the High Plains Research Foundation for 1961. The report of the tests conducted by Dr. Earl H. Collier and Paul Belcher at the Foundation included data on early vigor, bloom date, plant height, lodging per cent, moisture percentage at harvest, as well as the dry and green weight.

The chemical analyses were conducted by the state chemist, Texas A&M experiment station, College Station, Texas. The analyses included the percent total dry matter, percent crude protein, percent protein per acre, percent crude fat, percent fiber and percent carbohydrates.

# ANNUAL MEETING April 26th at BULL BARN

Meeting will begin at 12 noon with a FREE BARBEQUE LUNCH for members.

- DOOR PRIZES
- BEAUTY QUEEN CONTEST

**BUSINESS MEETING**  
At 1 P.M.  
During this meeting two directors will be elected for 3 year terms

**JOE HENRY** PRESIDENT, of Young Farmers Ass'n. of Deaf Smith County, will give a short talk. Members of Young Farmers Ass'n will assist with the meeting.

# DEAF SMITH COUNTY ELECTRIC COOPERATIVE

## News From The Courthouse

INSTRUMENTS FILED FOR RECORD WEEK ENDING APRIL 7, 1962 County Clerk's Office, Farmer County, Texas

W.D., James F. Terrell, Billy Joe Craft, Tract in State Line Strip, Farwell

W.D., Blanche Adelle Turner, et al, Lucille Collier, Lots 3 & 4, Blk. 26, Friona

W.D., Joe R. Baker, Hub Grain Co., Inc., 200 x 216 tract in NW/4 Sec. 19, T5S, R4E

W.D., Ocie Smith, James L. Green, Sec. 4, Rhea C

Lien Affidavit, E. A. Seago vs. Coleman D. McSpadden, et al, NE/8 a. Sec. 6, T1N, R1E

Lien Affidavit, A. R. McCutchan vs. Coleman D. McSpadden, NE/8 a. Sec. 6, T1N, R1E

D.T., K. E. Deaton, F.F.S.&L. Assn., Lot 10, Blk. 4, M&F, Friona

W.D., H. M. Moss, A. V. Warren, Lots 1,2,3 Blk. 38, Farwell

D.T., James Ensor, Maggie L. Robertson, NW/160 a. Sec. 15, T15S, R2E

W.D., Jim Griffith, E. B. Gage, Lots 7 & S/10' Lot 8, Blk. 9, Drake Add, Friona

MML, R. H. Palmateer, A. T. Watts, NE/4 Sec. 20 & E/2 of NW/4 Sec. 20, Rhea C

Lien Affidavit, A. D. Gugenheim Co., Inc. vs. Coleman D. McSpadden, NE/8 a. Sec. 6, T1N, R1E

Lien Affidavit, O. F. Lange vs. Coleman D. McSpadden, NE/8 a. Sec. 6, T1N, R1E

Lien Affidavit, O. F. Lange vs. Coleman D. McSpadden, Part Sec. 71, Kelly H

Lien Affidavit, O. F. Lange vs. Coleman D. McSpadden, Part E/2 Sec. 32, T1N, R1E

W.D., Nelson Welch, et al, M. M. Elder, Part Lot 3, Blk. 2, Otis-Ford Sub.

W.D., Quentine Lewis, Ker-McGee Oil Industries, Inc., Lots 6 & 7, Gardner Ind. Add, Bovina

W.D., Finis Jennings, Al Ewing Jennings, NE/210 a. Sec. 100, Kelly H

W.D., Finis Jennings, Mina Watts, W/2 Sec. 41 & all Sec. 42, Rhea C

W.D., M. D. Cruse, Jr., G. A. Bandy, Blk. 112, Bovina.

**FREE INSTALLATIONS**  
During Month Of April  
On All Our Mono-Matic Shocks and Load Levellers  
**Boyd's Brake Shop**  
221 W. Grand - Clovis

I Get 5% Dividends On My Money At . . .  
**FIDELITY SAVINGS & LOAN**  
5th at Mitchell PO 3-5581 Clovis, N. Mex.

**New & Rebuilt Electric Motors**  
For All Purposes  
Electric Motor Rewinding  
General & Starter Service

**Crown Electric**  
PO 3-5433  
1320 W. 7th Clovis

Dr. William Beene  
Optometrist  
Phone 4051  
Friona, Texas

13th & Cleveland  
(South of Hospital)

**Firestone Batteries** FOR SAFE DRIVING

**DELCO DC-7**

**Filters**

**GRADY H. DODD**  
Phone 2441  
Friona

**Di-Syston**  
GRANULAR INSECTICIDE

The New Granular Systemic Insecticide that "Pre-Controls" APHIDS • MITES LEAFHOPPERS THRIPS • FLEA BEETLES

**Advantages of Granular Di-Syston**

1. Protects plants up to 7 weeks after application.
2. Easy to handle and apply.
3. No measuring or mixing.
4. No water to haul.
5. No nozzles or strainers to clean.
6. No drift of dust or spray.
7. Harmless to predators.

One of the most effective ways to apply Di-Syston is by drilling at planting time. Roots absorb Di-SYSTON, protect entire plant up to 7 weeks after emergence.

**DEATH TO SOIL BORN DISEASES WITH SOIL TREATER-X**

A.L. Black Says, "I Am Well Satisfied With Soil Treater-X On My Cotton. I Get A Better Stand And I Think It Sure Grew Off Better Than Non Treated Cotton"

Kill The Fungus Responsible For Damp Off, Root Rot, Etc.

**Hub Fertilizer**  
Hub Phone 2199 Bill Wooley

**Cummings Farm Store**  
Friona

# WITH THE COUNTY AGENT

DERYL COKER

As expected in a rapidly changing agriculture, new products such as soil conditioners continue to appear on the market. Jim Valentine, Area

Soil Chemist, The Agricultural Extension Service in Lubbock, states some may have merit while others are of questionable value or may be entirely worthless. Such materials are sometimes greatly overpriced. Benefits to be derived from their use may be stated in vague or misleading terms and statements may be based on mere opinion or pure fancy. Valentine further states it is always hazardous to purchase a material that bears no guarantee as to its formulation. By not stating what is in the product the seller is in no way liable, and existing laws such as those governing fertilizers have no jurisdiction over the manufacturer or seller.

The primary soil conditioner for this area is organic matter and if your soil contains a modest one per cent organic matter this is equal to 20,000 lbs. per surface six inches. We have no known bacteria deficiency, and it is estimated that there are 400 to 500 lbs. of live bacteria in an acre furrow slice of soil. The population rises and falls depending on the amount of residue returned, moisture, and temperature.

Contrary to some claims made for conditioners there is no known practical procedure for changing soil texture since texture refers to the size of the individual soil particles. Structure of clay soils can be improved by the addition of certain materials but the cost may run as high as \$400.00 per acre.

Valentine concludes by saying its your money - consider the products carefully before buying and do not expect them to substitute for the plant food elements commonly obtained thru commercial fertilizers.

Colorado is popularly known as "The Centennial State" because it was admitted to the Union in 1876, the 100th anniversary of American independence... The first Bible to be printed on American soil was not in English. It was in the language of the Massachusetts Indians... In 1890, a St. Louis doctor concocted a food for invalids and infants. It was peanut butter...

summertime is party-time with



Sizes 3 To 6X Starting At \$3.98

Sizes 7 To 10 Starting At \$4.49

Enchanting... is the word for Cinderella's party dress with mid-summer flowers embroidered on the bodice. 100% cotton, refreshingly easy-care. You'll Like What You Find At.....

**Lullaby Lane**

IN THE VILLAGE CLOVIS

# Parmer County's Candidates



**MARCA LYNN MASSIE**  
Sponsor: Friona Future Homemakers of America  
Parents: W. M. Massie, Route 3, Friona  
Green eyes, dark blond hair, height: 5' 5", weight: 125.  
16 years of age. Attends Friona High School, plays the piano, Secretary of Sophomore class, lettered three years in basketball, likes to cook - prefers to plan and prepare meals; speciality is making biscuits, cookies, cakes and banana nut ice cream. Also is a member of FHA.



**PAULA KAY HOWARD**  
Sponsor: Bovina Future Homemakers of America  
Parents: E. G. Howard, Box 101, Bovina  
Brown eyes, light brown hair, weight: 122 lbs. measurements 34-24-36.  
16 years of age, Sophomore Class President at Bovina High School. Member of FHA and Pep Club Officer; Homecoming Queen, 1961; FFA Plow Girl; Most Popular Girl; Student Council Representative.



**KAY BURLESON**  
Sponsor: Parmer County H-D Council  
Parents: T. I. Burleson, Jr., Route 1, Friona  
Hazel eyes, light brown hair, height: 5' 6", weight: 125 lbs., measurements: 36-23-36.  
Lettered three years in basketball, Friona High School. Hobby is bowling and swimming. Participated in Junior and Theatrical play. Plays the piano and is a member of the Science Club. Named Maize Day Queen, placed second in Duncanville Queen's Contest.



**BONNIE COCHRAN**  
Sponsor: Farwell Future Homemakers of America.  
Parents: E. L. Cochran, Route 1, Farwell  
Height: 5'4", weight: 108 lbs.  
17 years of age-Senior at Farwell High School.  
Had a poem published her junior and senior year in high school. Has been a cheerleader and in FHA three years; Basketball, two years; Voting delegate, 1 year; Candidate for Miss Farwell High School, Most Beautiful, Football Queen, Miss Farwell, Best All Around.

# HD Agent's Notes

BY MISS ETTIE MUSIL

Spring is really here! Fruit trees, spring flowering bulbs, flowering shrubs, and early blooming flowers are truly breath taking. Before long the all time favorite roses will be in full beauty.

Incidentally, have you checked the new tender leaves of the rose bushes and other shrubs? If not, the tiny aphids have had a feast. Before it's too late you need to take a look around the new buds and leaves.

These tiny insects can suck the buds and leaves until they become stunted or growth or even until the leaves dry and buds never open. Still one of the best insecticides to kill aphids is malathion. Weekly applications of the spray should keep the aphids and yellowish thrips under control.

Be very careful in measuring and mixing 2 tablespoons of malathion to each gallon of water needed. Use measuring spoons that you have for measuring chemicals only. We can not be too careful when working with chemicals. Spoons or cups used in measuring insecticides or fungicides for the garden just should not be used in measuring food in the kitchen.

When spraying the rose bushes, any shrub, or garden vegetables always spray the insecticide with the wind direction. Be sure to wear clothing that will protect you from any drift of the chemical. If any mixture does get on your skin do wash it off and change clothing if they become dampened. Many people are seriously allergic to any insecticides. Store all bottles or cans of insecticides on a high shelf or locked out of the reach of young children who cannot read warning labels.

This malathion mixture is good to spray the arborvitae shrubs that attract flies in the spring. Aphids suck the tender

new leaves of this evergreen shrub leaving a honeydew residue on the leaves. Flies swarm around the shrub to suck the honeydew when aphids are present. When spraying the arborvitae you'll make it healthier and get rid of the flies.

Guess you have the "garden bug" too as you watch the shrubs and flowers of spring. This "bug" is beneficial because you'll have many fresh vegetables for salads, vegetable dishes, canning, and freezing. I know many of you have onion plants already planted as a first start in the garden.

Before planting a garden the soil should be broken to a depth of 8 to 10 inches. If you had the garden plot plowed last fall, now you are ready to pulverize the rough surface.

Barnyard manure should be used extensively on vegetable gardens. It should be plowed or spaded well into the soil, and used as a heavy topdressing when fitting the land for planting. Use well decomposed manure so as not to burn the plants. Manure that is not well decomposed should have been applied broadcast over the garden last fall or several weeks before planting time.

Be cautious when using poultry or sheep manures, since they contain more nitrogen than other manures and may burn the plants. Well rotted compost is good to mix with the soil a few weeks prior to planting. Compost is not a satisfactory garden fertilizer alone. Its greatest values are in improving the physical condition of the soil, and for mulching.

According to one of our many bulletins on gardening, "Vegetable Gardening", time of planting is one of the most important factors in growing vegetables successfully. Here is a general guide as to when various kinds of vegetables should

be planted. For early spring plantings 4 to 6 weeks before the frost-free date you may plant asparagus, broccoli, cabbage plants, English peas, lettuce, onions, potatoes, and turnips. Two to six weeks before frost-free date you can plant beets, carrots, chard, lettuce, mustard, radishes, parsley.

For spring or early summer plantings at frost-free date it is safe to plant snap beans, sweet corn, cucumbers, okra, pepper plants, squash, tomatoes. Two to six weeks after frost-free date plant beans, eggplant, southern peas, cucumbers, and okra.

A recent publication, MP-548, "Bermudagrass Production in Northeast Texas," of the Texas Agricultural Experiment Station shows the value of Coastal Bermudagrass as a forage producer for this section of Texas. Copies are available from the Agricultural Information Office, College Station, Texas.

# Farm Facts



1/3 of our grocery bill is for non-food items.

## ROBERSON CESS POOL DRILLING

DON'T DUBB - CALL US PUMP-OUTS - COMPLETE SERVICING

JOHN LEINEN DIMMITT Phone 647-3909

HOP ROBERSON PLAINVIEW CA 4-2103

## FARMERS--

We Can Furnish You Fertilizer, Seed, And Grain At Best Competitive Prices.

We Would Appreciate The Opportunity To Serve You.

## FARMERS CO-OP Elevator

Muleshoe 5350

Clays Corner 965-3894

Visual Care DR. B. R. PUTMAN Contact Lenses OPTOMETRIST Office Hours: 9-5 Sat, 9-12 Phone 7050 111 East 3rd St. Muleshoe, Texas

# NO NEED TO WAIT!

## COTTON SEED

Brownfield Area Seed Is More Mature and Vigorous; The Germination Is High. We Have Gravity Graded:

Select Gregg  
Select Lankart 57  
Select Lankart 611

Summerour  
Paymaster 54B  
Paymaster 101A  
Certified Rex  
Certified Austin

Ready For Delivery NOW

Gin Business Is Welcomed



Custom Wet Acid Delinting



# BAKER FARM SUPPLY

Phone 6130

West Highway 84

Jacque Baker, 925-3233

W.M. Dudley, 5651

MULESHOE, TEXAS

# Electric Co-Op Meets This Week

Thursday, April 26 is the date for the annual meeting of the Deaf Smith Electric Co-operative, with the Bull Barn in Hereford as the site.

Members start their meeting with a barbecue lunch at noon and the business session will begin at 1. These nominations have been made for directors' vacancies: PARMER COUNTY -- Tom

Caldwell, Bovina; Webb Gober, Farwell; Jack Patterson, Friona.

DEAF SMITH COUNTY -- Raymond Higginbotham, Rt. 1; Dick Ellis, Rt. 4; Virgil Marsh, Rt. 5 (all Hereford).

One of the highlights of the annual meeting is the beauty contest. Girls from Parmer County are shown in connection with this story. Other candidates are from Deaf Smith and Castro Counties.

## Green Thumb Tips

Cauliflower plants should be transplanted early enough so that heads form during cool weather. Otherwise they will be off color and have poor texture.

There are any number of beautiful grasses which may be grown from seeds and used for winter decoration indoors. Cloud grass, quaking grass, fountain grass, animated oats, and pampas grass are some of their fascinating names. Why not plant seeds of some of these grasses this spring?

Weeds are easiest to remove when they are small. When they get big and tough, it takes a lot of pulling or hard hoeing to get them out.

Unusual in gardens, yet easy to grow is the Inca's Flower, more commonly known as Tithonia. Bright red-orange flowers on stiff stems, from August to frost, on plants about 4 feet high make this a perfect plant for screening or for the background of a border of annuals.

Pick summer squash when they are small and keep on picking them.

**Complete Brake And Bear Front-End Service**  
TIRE TRUING  
WHEEL BALANCED  
OVERLOAD SPRINGS  
MONRO-MATIC SHOCKS  
BOYD'S BRAKE SHOP  
28 years in Clovis  
Guaranteed Mufflers  
Free Installation  
221 W. Grand PO 3-4326



DON'T WAIT! Spray NOW

FOR GREEN BUGS

Complete

AERIAL SPRAYING SERVICE

Benger Air Park

Friona

Ph. 9001

# USED TRACTORS

1959 IHC 460 Diesel  
Power Steering  
Wide Front End  
Power Take Off  
Torque Amplifier  
LIKE NEW

1961 F560 LP  
Wide Front Axle  
Torque Amplifier  
Power Take Off  
LIKE NEW

1958 5 Star Moline  
Lister - Planter  
Cultivator  
A Real Steel

1953 SUPER M  
Wide Axle  
Pto  
Priced To Sell

1949 UTU with Lister, Planter Cultivator Lots O'Good Running  
Make An Offer

1949 DC CASE  
Dual Rear Tires  
Priced To Sell

PARMER COUNTY IMPLEMENT CO.

Back in 1947, food sales represented 88% of total grocery sales. They represented only 80% in 1959. At the same time, beer, wine, and liquor sales jumped from 2% of the total to 5%. Other non-foods were only 10% of the total in 1947, but had reached 15% by 1959.

This is reported by Cleo Fitzsimmons and Sarah L. Manning of Purdue University's Experiment Station in a study made by them in the Indianapolis area in cooperation with the U. S. Department of Agriculture's Economic Research Service.

# The HAPPY HOMEMAKER

BY JUNE FLOYD

With the coming of warm weather, there's always a need for a homemaker to vary her menus and a tasty colorful salad makes an ideal variation. Young tender spring greens make a good basic ingredient for any green salad.

Whether you choose to use lettuce leaves, mustard leaves

or other freshly grown leaves depends upon personal preference. To these leaves add green onions, radishes, green pepper and a good salad dressing and you will come up with a tempting salad dish for any noon or evening meal.

If you are fortunate to have access to fresh rhubarb, you will want to try the following recipe:

- RHUBARB COBBLER
- 3 cups diced rhubarb
- 1 cup sugar
- 2 tablespoons flour
- 2 tablespoons grated orange rind
- 1/4 teaspoon nutmeg
- 2 tablespoons butter
- 1/2 cup water
- 1 cup flour
- 1/4 teaspoon salt
- 4 tablespoons fat
- 1/2 cup milk
- 1 teaspoon baking powder

Mix rhubarb with sugar, flour, orange rind, nutmeg, butter and water. Pour into a shallow baking pan. Sift flour, baking powder and salt together. Cut in fat and add milk. Pat out soft dough and fit over rhubarb. Make air holes in top. Bake 30 minutes in oven.

Do you have a collection of corsage pins that you don't know what to do with? If so, use them for hat pins. If you want to make them more colorful, sprinkle with liquid glitter or glue tiny rhinestones and beads on them.

A salad that is sure to make a hit with the men at the table is

- STRAWBERRY SALAD
  - 1 16 oz. package sliced frozen strawberries partially thawed or 1 pint fresh strawberries
  - 1 cup sour cream
  - 1 cup dry cottage cheese
  - 1 tablespoon lemon juice
- Beat sour cream with rotary beater until slightly thicker. Fold in remaining ingredients and spoon into two 1-pint cartons. Place in freezer. To thaw, place carton in refrigerator about 1 hour before serving time, or thaw at room temperature a few minutes. Each carton yields 6 slices.

Another strawberry recipe you are sure to enjoy using is STRAWBERRY DELIGHT

- 2 cups crushed vanilla wafers
- 2 eggs
- 1 1/2 cups powdered sugar
- 1/2 cup butter
- 1/2 cup chopped nuts
- 1/2 pint whipped cream
- 1 quart box fresh or frozen strawberries, sliced and drained

Spread half of vanilla wafers in 9 x 9 inch cake pan. Cream butter, add sugar and eggs, beat with mixer until smooth. Spread this on top of vanilla wafer crumbs. Add strawberries and sprinkle with chopped nuts. Add remaining wafers. Spread with whipped cream. Chill until firm. Serves 8.

## News From The Courthouse

INSTRUMENTS FILED FOR RECORD WEEK ENDING APRIL 21, 1962 County Clerk's Office, Farmer County

W.D., Jane Overstreet Lokey, Maggie Robertson, Lots 14, 15, & 16, Bk. 10, Farwell MML, James D. Roach, Parmer County Pump Co., E/2 SW/4 Sec. 2, T10S, R2E

W.D., Lloyd L. Thompson, D. C. Herring, Part NE/4 Sec. 1, T3S, R3E

W.D., Julian E. Lenau, et al, L. E. Meeks, S/50' Lot 4, N/54' Lot 5, Bk. 6, Mimo Add., Farwell

W.D., Eva Rose Clayburn, Cora May Greeson, et al, SE/200 a, Sec. 14, Harrah

D.T., Cora May Greeson, Eva Rose Clayburn, SE/200 a, Sec. 14, Harrah

W.D., Marshall R. Garner, D. C. Herring, Part S/2 Sec. 1, T3S, R3E

D.T., D. C. Herring, Marshall R. Garner, Part S/2 Sec. 1, T3S, R3E

W.D., J. G. McFarland, Henry Hollis Horton, Jr., Lot 4, Bk. 3, M&F, Friona

D.T., H. H. Horton, Jr., Hi-Plains Sav. & Loan Assn., Lot 4, Bk. 3, M&F, Friona

W.D., Clifford Leake, Murrell Foster, Lots 1, 2, 3, 4 & 5, Bk. 75, Bovina

W.D., Nannie Hines, Douglas Landrum, 2 a, Lot 11, Sec. 31, T9S, R1E

MML, Louis Baxter, Gifford-Hill-Western, Inc., NW/4 Sec. 10, Rhea B

## PHOSPHATE RESULT DEMONSTRATION ON GRAIN SORGHUM

CONDUCTED BY: Wendol Christian - Oklahoma Lane

1. Variety and planting date - Asgrow TT - planted May 5
2. Irrigations - had three irrigations
3. Fertilizer - fertilizer was applied April 18
4. Soil type - sandy loam or what we call mixed land
5. Crop history - 1958 and 1959 grain sorghum - 1960 wheat
6. Remarks - There was no difference noted in lodging. Mr. Christian said he did not understand why the demonstration came out the way it did. Some of it could have been due to land variations. This sort of thing just happens when keeping results on demonstration plots. Grain sorghum was figured at \$1.80 and phosphorus cost the following:

0-20-0	- \$40.00 per ton
0-46-0	- 80.00 per ton
11-48-0	- 120.00 per ton
Phosphoric acid	-.07 per lb.

PLOT NO	LBS. OF N-P-K	Sources of N-P-K	YIELD PER/A	PHOS COST	Value of Increase	Return Dollar Spent on Phos	Nt. Return To Phos. Per Acre
1	102-0-0	125# anhy. amm.	7680				lost \$8.73
2	102-40-0	125# anhy. amm.	7195	\$4.00			
3	102-46-0	200# 0-20-0 125# anhy. amm.	7502	4.00			lost 3.20
4	105-48-0	100# 0-46-0 115# anhy. amm.	7822	5.41	\$2.56	\$.47	lost 2.85
5	102-42-0	100# 11-48-0 125# anhy. amm. 80# phos. acid	7853	5.67	3.11	.55	lost 2.56

## Phosphorous Soil Test Now More Accurate

An improved procedure for determining soil phosphorus is now being used by the soil testing laboratories operated in the state by the Texas Agricultural Extension Service. Extension Soil Chemist W. F. Bennett said the change will give a better indication of the phosphorus status of the soil, particularly the heavy textured kinds.

The new procedure is the result of several years of research work by Texas Agricultural Experiment Station personnel, Bennett said.

Many soils will show higher phosphorus values with the new method. The change results in the removal of certain types of soil phosphorus not extracted by the previously used method, the chemist added.

The higher phosphorus values will tend to occur primarily in the heavy textured soils of the Blacklands, the Coast Prairie, Rio Grande Plain and the Rolling and High Plains. The Houston

black clay soils, for example, which have been properly managed and fertilized with phosphorus during the past several years may show levels up to 40 to 60 pounds of phosphorus per acre compared with 10-15 pounds under the previous method of determination. The same will be true of the Pullman clay loams of the High Plains and similar heavy soils.

The use of the new procedure in the soil testing laboratories will permit us to more accurately predict the need for phosphorus fertilizer, Bennett concluded.

According to the Chamber of Commerce of the United States, our government spending has grown so vast that in a 15-month period it would be sufficient to buy up everything that Soviet Russia produced in one year, including financing the Russian armed forces and all their missile work.

## To Study Industrial Grain Uses

The Northern Utilization Research Laboratory in Peoria, Illinois will be the site of a four-day conference on new uses for grain sorghum and other grains, April 9-12.

Association Executive Vice President, Bill Nelson, will represent grain sorghum producers at the session which will include research reports as well as tours of facilities at the Laboratory and nearby industrial plants.

Following the Illinois session, Nelson will continue on to Washington, D. C. where discussion will be held in the Foreign Agricultural Service relative to grain sorghum duties and tariffs, in the commodity market hearings, and will also take part in other market development and legislative discussions.

## Farm Facts



Taxes cost us more than food.

Out of each 8-hour day, Americans work 2 hours and 19 minutes to support the government, according to The Tax Foundation. In fact, taxes take a greater proportion of our earnings than any other category of expenditures more than food, clothing, and medical care combined.

# Midland Bermuda

Fresh Root Stock  
Planter Service  
Available  
Call or Write  
**HAROLD WILSON**  
Ph. Laz. 965-3746 Rt. Muleshoe

## Treasurer's Report

REPORT OF Mabel Reynolds, County Treasurer of Farmer County, Texas, of Receipts and Expenditures from Jan. 1 to March 31, 1962, inclusive:

JURY FUND, 1st Class

Balance last Report, Filed Dec. 31, 1961	\$5,799.51
To Amount received since last Report,	1,485.60
By Amount paid out since last Report, Ex. "A,"	722.00
BALANCE	\$6,513.11

ROAD AND BRIDGE FUND 2d Class

Balance last Report, Filed Dec. 31, 1961	\$14,078.82
To Amount received since last Report,	4,870.59
By Amount paid out since last Report, Ex. "B,"	0.00
BALANCE	18,903.41

GENERAL COUNTY FUND, 3d Class

Balance last Report, Filed Dec. 31, 1961	\$33,483.95
To Amount received since last Report,	41,577.11
To amount transferred to other funds	3,000.00
By Amount paid out since last Report, Ex. "C,"	38,456.58
BALANCE	33,604.48

PERMANENT IMPROVEMENT FUND 4th Class

Balance last Report, Filed Dec. 31, 1961	\$17,759.38
To Amount received since last Report,	2,460.51
By Amount paid out since last Report, Ex. " " "	320.25
BALANCE	\$19,899.64

RIGHT OF WAY FUND 5th Class

Balance last Report, Filed Dec. 31, 1961	\$13,221.18
To Amount received since last Report,	12,381.67
By Amount paid out since last Report, Ex. " " "	952.48
BALANCE	\$24,650.37

LATERAL FUND 6th Class

Balance last Report, Filed Dec. 31, 1961	12,180.25
To Amount received since last Report,	0.00
By Amount paid out since last Report, Ex. " " "	7,673.24
BALANCE	4,507.01

SOCIAL SECURITY FUND 7th Class

Balance last Report, Filed Dec. 31, 1961	\$1,291.73
To Amount received since last Report,	979.31
To Amount transferred from other Funds, since last Report,	6,000.00
By Amount paid out since last Report, Ex. " " "	1,972.20
BALANCE	\$6,298.84

FARM TO MARKET R. & B. FUND 8th Class

Balance last Report, Filed Dec. 31, 1961	\$73,311.04
To Amount received since last Report,	67,427.62
By Amount paid out since last Report, Ex. " " "	3,000.00
By Amount transferred to other Funds, since last Report,	33,581.55
BALANCE	\$104,157.11

RECAPITULATION

JURY FUND, Balance	\$6,513.11
ROAD AND BRIDGE FUND, Balance	18,903.41
GENERAL COUNTY FUND, Balance	33,604.48
PERMANENT IMPROVEMENT FUND, Balance	19,899.64
RIGHT OF WAY FUND, Balance	24,650.37
LATERAL FUND, Balance	4,507.01
SOCIAL SECURITY FUND, Balance	6,298.84
FARM TO MARKET R. & B. FUND, Balance	104,157.11
TOTAL	\$218,533.97

LIST OF BONDS AND OTHER SECURITIES ON HAND

U.S. Government Bonds:	\$458,000.00
COUNTY INDEBTEDNESS:	
Road & Bridge Machinery Warrants	\$127,750.00
Right of Way Warrants	18,000.00
TOTAL	\$145,750.00

THE STATE OF TEXAS) COUNTY OF FARMER) Before me, the undersigned authority, on this day personally appeared Mabel Reynolds, County Treasurer of Farmer County, who being by me duly sworn, upon oath, says that the within and foregoing report is true and correct.

Mabel Reynolds, County Treasurer.  
Sworn to and subscribed before me, this 20th day of April 1962  
HUGH MOSELEY, Clerk  
County Court, Farmer County, Texas

(SEAL)

To Merit Your Confidence Is Our Whole Concern  
Phone 2311 - Friona

## HOME LOANS

CONVENTIONAL  
REAL ESTATE LOANS  
GI FHA  
First Federal SAVINGS & LOAN ASSOCIATION  
4th & Pile, Clovis, N.M. — 2nd & Abilene, Portales, N.M.

Sing a Song of Profit -  
Asgrow Seed is What You Need!

YOU NEED LESS SEED—vigorous Asgrow grain sorghum seed gives you more plants.  
YOU CAN GET A STAND THE FIRST TIME.  
YOU HAVE CLEAN FIELDS.  
YOU GET HIGH YIELDS WITH IDEAL MATURITY. Choose AMAK R-12 for top yields anywhere on the Plains, Red Raider A for those short, sturdy plants, AMAK R-10 for dryland or late planting.  
ASGROW HAS THE RIGHT GRAIN SORGHUM FOR YOU

Asgrow Seed Company  
San Antonio 11, Farwell, Robstown, Weslaco

# TIME TO PLANT

Be Sure Of A Good Start By  
Planting The Highest Germinating  
COTTON SEED!  
NORTHERN STAR # 5  
NORTHERN STAR # 411  
These Seeds Available At Your  
Local Gin Or Seed Dealer.

★ Plant Texas Hybrids ★  
From  
Parmer County Farm Supply  
- Bovina -  
Texas Grain Sorghum Hybrids Are Top-Yielding, Established Varieties That You Know To Be Good Producers In This Area--  
Texas 660-601-620- RS 610  
Available At \$12 Cwt. With  
FREE REPLANT OFFER  
On All These Texas Varieties Produced By  
HARTZOG SEED FARMS  
Replant Offer Subject Only  
To Variety Available  
Parmer County Farm Supply  
"Your Complete Farm Supply Store"  
- Bovina -  
Bud Crump, Manager  
Pho. 238-2621

# BILL MILLEN

## "Parmer County's Choice"

Mr. and Mrs. Parmer County voter, may we direct your attention to the race for State Representative in the near future and point out some of the reasons why Bill Millen is "Parmer County's Choice" in the race.

Mr. Millen, now of Muleshoe, is a successful farmer of the area who understands the problems of the irrigated High Plains better than any other candidate. He is the man we want and NEED to represent us in Austin.



As an individual, he has invested hundreds of hours of time in the interest of programs beneficial to the farming of our area. This has been at great personal expense to himself. He also has fought AGAINST damaging programs at the state and national level to keep our area prosperous.

He has defended the bracero program against heavy odds. He is a man known in Austin, Washington, and across the country for his level-headed thinking. He has spent much time and money for the Plains Irrigation Gas Users Association. He is fair, honest, capable, and --most important-- the most EFFECTIVE candidate for us in the race. No wonder he is "Parmer County's Choice"!

1. Correction of the irregularities in the new sales tax law.
  2. I believe that the Advalorem Tax should be abolished or turned over to the towns or commissioners courts.
  3. Work for a fair deal for the farmer Irrigation Natural Gas Users. (In which they would have the same privilege as the towns and villages.)
  4. A small loan regulation bill.
  5. Prohibition of obscene movies, as well as obscene books in our school libraries.
  6. Stronger lobbyist regulation.
  7. Continued improvement in our public schools and colleges.
  8. Adequate legislation and financing to attract industry and tourists to Texas.
  9. Defend the recent tax placed on gas pipeline companies.
  10. Modify the Auto Insurance Merit Rating to make it more equitable.
- I will also stand for more states rights and less centralization of government.

Bill Millen

Vote for **BILL MILLEN** when you vote  
in the **DEMOCRATIC PRIMARY**