

STOCK SHOW & RODEO



and Champion Hampshire Ram-Junior Show-exhibited by Amy Sanders.

STOCK SHOW & RODEO



Champion Hampshire Ram - Junior Show - exhibited by Cheryl Wright.

Sanders, Wright Win Big with Sheep At Houston Show

Sanders, daughter of Mrs. Roger Sanders Jr., exhibited the Champion Rams in the Suffolk and Hampshire division at the 1979 Livestock Show. Cheryl Wright, of Mr. and Mrs. B. Mullin, also of Mullin, exhibited the Hampshire Jr. Breeding Sheep classes. Amy Sanders exhibited in the following classes:

Class 1 - Ram Lamb - first and third.
 Class 2 - Two-Tooth Ram - third place.
 Class 3 - Champion Ram - Second.
 Class 5 - Ewe Lamb - Second.
 Class 9 - Best Pair of Sheep - Second.
 Class 10 - Exhibitor's Flock - Second.

In the Hampshire Jr. Breeding Sheep classes, the results were as follows:
 Class 1 - Ram Lamb - Cheryl Wright, first.
 Class 2 - Two Tooth Ram - Amy Sanders, first and third; Cheryl Wright, second.
 Class 3 - Champion Ram - Amy Sanders.
 Class 4 - Reserve Champion Ram - Cheryl Wright.
 Class 5 - Ewe Lamb - Cheryl Wright second.
 Class 9 - Best Pair of Sheep - Cheryl Wright second.
 Class 10 - Exhibitor's Flock - Cheryl Wright first; Amy Sanders third.

Resignations — Goldthwaite School Board Renews Teacher Contracts For Coming Year

These positions were approved pending the funding of the individual programs. Elementary teachers were rehired subject to placement in various classes. It is not known at this time how the class numbers will be split in 1979-80.

The board authorized the erection of parking signs adjacent to the elementary school and the high school in the bus loading zones. Times that the zones will have to be honored will be from 7:45 until 8:30 in the mornings and from 3:00 until 3:45 in the afternoons. At other times parents and others may pick up and deliver at the zones. This has come about as a safety precaution.

Five new sewing machine heads and another complete cabinet and head have been authorized for purchase by the board. They will be used in the home economics department of Goldthwaite High School.

In the athletic spectrum, the board authorized the purchase of a lane marker for the new track. The machine will mark all eight lanes at once, minimizing distortion.

It was voted to accept the list of equipment needed for the athletic program for the coming year, including all sports, both boys and girls, and to approve the money to pay for the items.

The letter jacket program was discussed by the board, and it was decided to leave the item unchanged. Students are eligible for one jacket in one sport or type of organization. The eligible items are rodeo, National Honor Society, drill team, band and athletics. Only one jacket can be received by a student during his entire high school tenure.

In other board business, it was decided to accept the recommendation of the textbook committee for the 1979-80 school term.

The board also rehired Mrs. D. E. Rhoades as secretary and Gloria Marler as tax assessor-collector.

The Goldthwaite Eagle



Thursday, March 8, 1979 ★ Goldthwaite, Mills County, Texas 76844 ★ Vol. 85, No. 48

City Council Handles Residential Matters; Others At Regular Meet

The Goldthwaite City Council met for its regular meeting last Thursday, and dealt with a varied agenda.

Mrs. M. F. Horton and Elton Geeslin were in attendance at the meeting to discuss the deed of a portion of a street to the city adjacent to the two property holders. The street in question runs perpendicular to Horton Street in the western part of Goldthwaite. At the present time the land is owned by the Hortons. The new street would serve Geeslin on the south.

It was the consensus of the council that City Manager Dale Allen submit a cost estimate on constructing the new street, with dimensions of 50 x 192 feet, to the council at its next meeting. The council will then decide if the amount of money would be justified for the street construction.

RAILROAD SPEED DISCUSSION

Bob Caldwell, assistant superintendent of the area Santa Fe Railroad, was at the meeting to talk about the speed of trains passing through Goldthwaite. Caldwell said the Santa Fe time schedule and information set the speed limit on local trains at 45 miles per hour. He said that the railroad has its own radar facility to monitor individual trains and that engineers may be fined if they are guilty of speeding on three separate occasions.

The subject arises as a result of several complaints of excessive speed by local citizens and one confirmed case of speeding, tracked by highway department radar equipment. Caldwell said he would deliver a letter giving the guidelines for the speed of the trains for future reference by the city. He said he would endeavor to see that the speed is not exceeded here.

LOT CLEAN-UP

Mr. and Mrs. James Carter were in attendance at the session to ask for the city's help in cleaning up a lot adjacent to their property.

The Carters listed the property as a health and fire hazard. The council requested a letter be sent to the property owner and that stronger measures would be taken in the matter is not settled.

G. C. Head Insurance was awarded the insurance on several items in the city's water department, that had heretofore been uninsured. A bid of \$344 was accepted by the council for about \$450,000 worth of insurance on the city filter plant, two water storage facilities and the building at the city off-channel storage reservoirs at the Colorado River. The policy will cover fire and extended coverage.

The council approved a recommendation by the Texas Highway Department to install passive railroad markers on the other crossings not controlled by the dropping arms on Fourth Street. The signs will be standard, and some streets would be painted in a standard style designating the upcoming crossing.

CITY MANAGER MONTHLY REPORT

CM Allen issued the following report for the month of February:

• Three test holes were drilled for water by the city by Cook Drilling Co. of Goldthwaite. None of the tests proved fruitful enough to be cased and added to the system. The city has drilled innumerable wells over the past twenty years in a search for the elusive water veins flowing underground. The test holes were made at a cost of \$4876. The council discussed the possibility of deep water in this area, even up to 1000-1500 feet. No concrete answers could be given to the question, and further study will be made of area oil and gas exploration records to try to come up with some definite conclusions.

• Kimmel Irrigation of DeLeon has been contacted and will be here soon to see why the pumping on the

large city well just north of town has been dropping off. Even after the well has been rested, the amount of water has dropped. There seems to be some problem with the pumps, originally installed by Kimmel.

• The council approved the setting of the next meeting

later by a week, as per the recommendation of Allen. This is done so the election results can be canvassed and no special meeting will be necessary. The meeting will be held on April 12, instead of April 5.

• City employees Yvonne Bruce and Grace Smith are

continuing their advancement on the road to becoming certified tax assessors-collectors. Both have been attending schools and have passed several tests on the tax business.

• The City Council will sit as the regular Board of Equalization, beginning with a session on March 12 at the City Utilities building. Time for the session will be 7 p.m. The group will review all the individual taxable properties and set values and then if any changes are to be made, taxpayers will be notified, and given a chance to make an appointment if they feel the change was not in order.

• City Manager reported that the crew had been doing extensive tree trimming around primary electric lines of the city's system. This is done to cut down on possible damage to the lines and to eliminate the accompanying line loss of electricity.

• Several blocks of streets were graded during the month.

• The monthly operating report showed that the city collected a total of \$55,337.15 and disbursed a total of \$57,325.42 in February. The council discussed the continual loss of revenue in the garbage department. Some regular stops may have to be eliminated to cut down on expenses.

• The February bills were authorized to be paid, including a payroll of \$12,505.42, of which \$349.27 was overtime.

The council meets the first Thursday night of each month at the City Utilities building. Time is 7 o'clock.

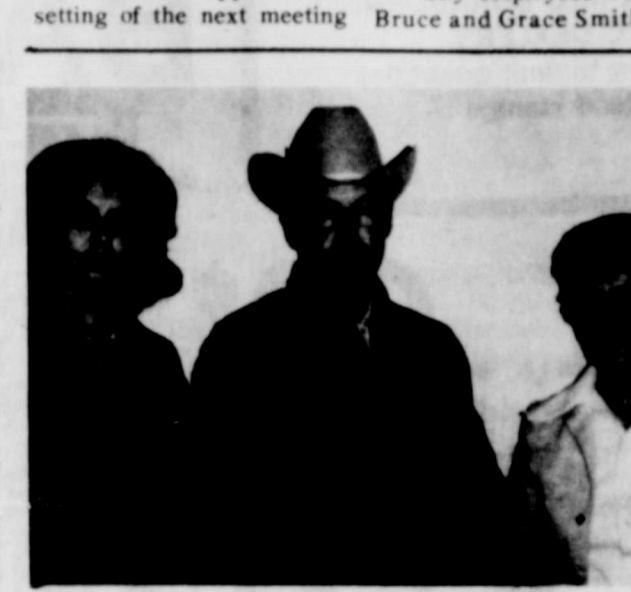

Beth Miles, Floyd Daniels, Mary Louise Banks, officers of Program Bldg. Committee

Mills Co. Program Building Committee Elects Officers

The Mills County Program Building Committee elected officers for 1979 at their February 19 meeting. They are Beth Miles, Secretary; Floyd Daniels, Chairman; Mary Louise Banks, Vice-Chairman.

The purpose of the committee is to designate problems of the county and make suggestions for and sponsor

programs to help solve the problems. The committee meets quarterly. Anyone interested in belonging to this public service committee should call the Extension Office, 648-2650.

All persons are invited to be members, regardless of socio-economic level, race, color, sex, religion or national origin.

Garden Club Meeting Goldthwaite Annual Flower Show Schedule Reviewed

The Goldthwaite Garden Club met recently in the home of Mrs. Walton Daniel. Mrs. George Weddell, Flower Show Chairman, gave members copies of the schedule for the annual flower show to be held April 27th at the Mills County Youth Center. The show, entitled "Spring Beauty in Gardens Everywhere", will afford all members the opportunity to create their own style of beauty. Mrs. Weddell explained. Both artistic arrangements, and horticulture specimens will be exhibited.

The arrangement of the month by Mrs. V. Z. Cornelius consisted of dried honey suckle vine, lavender chrysanthemum, and gypsophila in a crystal and silver compote. Mrs. Cornelius gave details in the method used in constructing the arrangement.

Mrs. Jim Weatherby, in garden tips for the month,

reminded all that it was time to clean up the yard and garden, adding topsoil if necessary. All pruning of fruit trees, roses and late blooming shrubs should be completed.

Mrs. Robert McCoy presented a slide program entitled "Landscaping for Energy Conservation". This program was provided by the Landscape Critic Council of Texas Garden Clubs. "Although it is not possible to control temperature, wind and other weather related elements, certain landscaping practices can significantly modify the climate around your home", she said. The slides depicted methods by

which this might be accomplished through the use of properly placed trees, shrubs and vines.

Hostesses for the meeting were Mrs. Daniel and Mrs. Lloyd Laughlin.

Gate Receipts Of Goldthwaite-Wall Bi-District Game

Gross Gate Receipts:	
Adults -	
595 at \$2	\$1,190.00
Students:	
366 at \$1	366.00
	\$1,566.00
Expenses:	
1. Morris Southall, Clock - \$10.00	
2. Fred Gamble, Book - \$10.00	
3. Bryan Sedberry Official - \$67.50	
Travel (250 mi. at 18¢) - \$45.00	
4. Lynn Waggoner Official - \$67.50	
Total Expenses	200.00
Net Proceeds to be Divided	\$1,356.00
Goldthwaite	\$678.00
Wall	\$678.00

Rodeo Assn. Sets Important Meet Monday Night

Mills County Livestock Show Association will have a meeting Monday, March 12, at 7:30 p.m. at the Show Barn in Goldthwaite.

Jackie Feist, president, urges all interested persons to attend.

Parks & Wildlife Dept. Sets Public Hearing Mar. 14

The Parks and Wildlife Department announces that a public hearing will be held Wednesday, March 14, 1979 at 2:00 p.m. in the Courthouse at Goldthwaite.

The purpose of this hearing is to gather information concerning proposed hunting, fishing and trapping regulations for Mills County.

As the result of action by the Texas Legislature, the Texas Parks and Wildlife Commission is responsible for the setting of seasons, bag limits, and means and methods of taking the wildlife resources in Mills County.

All interested persons are urged to attend and comment on the proposed regulations.

Production Workshop

Scheduled For March 13

The Mills County Crops and Livestock Subcommittee has scheduled a Production Workshop in Mills County on March 13, 1979.

The Meeting will be held in the Vocational Agricultural Building in the Priddy High School in Priddy, beginning at 7:00 p.m.

Dr. George Alston, Area Agronomist will discuss the major practices involved in

grain sorghum production, including seedbed preparation, fertilization, insect control, weed control, etc.

We wish to encourage all producers to join us for this meeting. As with all Extension sponsored events and activities, the meeting is open to the general public regardless of race, color, sex or national origin.

UMW General Meeting

To Be Held March 12

The United Methodist Women will conduct their regular General Meeting Monday, March 12, in the Fellowship Hall of the Methodist Church.

The program begins at 6:00 p.m. and will include a special video-tape entitled "Women, a Biblical Perspective".

All women in the area are cordially invited to attend.

You do not have to be a member of the Methodist Church to participate in the United Methodist Women's organization.

Bring a friend and enjoy this film and program.

If you need transportation, call either of these three numbers - 648-3146, 648-3195, or 648-2412 by 5:00 p.m. Monday.

Museum Memorials

In memory of Willie Roberts by Victor & Fatima Moore In memory of Harry Smith, by Mr. and Mrs. Phillip Nickols, Mr. and Mrs. Hollis Blackwell, Mr. & Mrs. G.H. Cassil, Mrs. Tom McArthur.

In memory of Mr. & Mrs. J. W. Coffman, by Mr. and Mrs. Herbert Coffman.

In memory of Y.B. Johnson, Jr. by Mr. & Mrs. Howard B. Campbell, Mr. & Mrs.

Herbert B. Cooke.

In memory of Melissie Hutto, by Velma L. Bozeman.

In memory of Bob Lane, by Mrs. Tom McArthur, Mr. & Mrs. Herbert B. Cooke.

In memory of Mrs. Vera Rudd, by Mr. & Mrs. G.C. Head, Mr. & Mrs. R.L. Steen, Mr. & Mrs. Butch Schuman, Mr. & Mrs. Hollis Blackwell, Mrs. George F. Bohannon.

Funeral Services Held For

E.M. Williams Of Coleman

E. M. Williams of Coleman passed away March 5, 1979 in an Abilene hospital. He was 89 years of age.

Mr. Williams was born March 9, 1889 in Burnet County. He married Maggie M. Hall in July, 1909, in Mahomet, Texas.

Funeral services for Mr. Williams were conducted March 6, in Stevens Funeral Home, with interment in the Coleman Cemetery.

Survivors include his two sons, L. R. Williams and N. O. Williams of Goldthwaite; one brother, Marshall Williams of Abilene; three sisters, Mrs. Etta Andrews of Lampasas, Mrs. Steward of Brownwood, and Mrs. Barker of San Angelo; grandchildren, several great grandchildren; one great grand grandson; and a number of nieces and nephews.



JRB SUPERMARKETS

ALBANY, BROWNWOOD, COLEMAN, CROSS PLAINS, ABILINE, RANGER, WICHITA FALLS, LLANO, STAMFORD, HAMLIN, SPRINGTOWN, NEWARK, BRIDGEPORT, HASKELL, DUBLIN, GOLDTHWAITE, GATESVILLE, OLNEY, ELECTRA, IOWA PARK AND BURKBURNETT. NO SALES TO DEALERS.

We reserve the right to limit quantities. We honor food stamps

- NABISCO CRACKERS 1 Lb. Box 69¢
CAMPBELL'S TOMATO SOUP No. 1 Can 5 \$1
RANCH STYLE BEANS No. 300 Can 3 \$1
DEL MONTE CUT GREEN BEANS No. 303 Can 3 \$1
OUR VERY BEST PARADE TOMATOES 303 Cans 3 \$1
SWEET SUE CHICKEN BROTH 13 Oz. Can 4 \$1
PARADE TOMATO SAUCE 8 Oz. Can 6 \$1
CORN BREAD MIX CORN KITS 6 Oz. Pkg. 7 \$1
DEL MONTE SWEET PEAS 303 Cans 2 79¢

DAIRY AND FROZEN FOODS

- THE TASTE SAYS BUTTER IMPERIAL MARGARINE 1 Lb. Qtrs. 59¢
GANDYS-ALL VARIETIES ICE CREAM 1/2 Gal. Carton 1 19
PARADE-ALL VARIETIES PIZZA 89¢
JRB BUTTERMILK 1/2 Gal. Ctn. 89¢
MORTON ALL VARIETIES POT PIES 8 OZ. CTN. 29¢
ORE IDA ONION RINGS 7 OZ. BOX 39¢
MORTON DINNERS HAM EXCLUDED 59¢
ORE IDA-CRINCLE CUT POTATOES 2 Lb. Bag 79¢
TONY'S-HAMBURGER, SAUSAGE, OR PEPPERONI PIZZA 15 OZ. \$1 49
GANDYS-REG. OR SLIM & TRIM COTTAGE CHEESE 24 OZ. CTN. \$1 09
IMPERIAL WHIPPED MARGARINE 1 Lb. Tubs 69¢
MERICO CINNAMON ROLLS 9 1/2 Oz. Can 49¢

GLADIOLA -LIMIT ONE PLEASE-

FLOUR 5 Lb. Bag 59¢ DOUBLE STAMPS WEDNESDAY AND SATURDAY AT JRB



MIRACLE WHIP SALAD -LIMIT ONE PLEASE-

DRESSING 32 Oz. Jar 89¢

CRISCO -LIMIT ONE PLEASE-

SHORTENING 3 Lb. Can \$1 69

ROEGELEIN-SLICED SLAB

BACON Lb. 1 39

- MARKET SLICED BEEF LIVER Lb. 69¢
MARKET SLICED CALF LIVER Lb. 79¢
ARMOUR-TURKEY DRUMSTICKS Lb. 59¢
FAMILY PACK GROUND BEEF Lb. 1 39
LEAN GROUND BEEF Lb. 1 69
LEAN-FINE FOR STEW SHORT RIBS Lb. 1 19
LEAN-BONELESS STEW MEAT Lb. 1 79
USDA INSPECTED HEAVY BEEF TENDA FED RIB STEAKS Lb. 1 89
USDA INSPECTED HEAVY BEEF TENDA FED FAMILY STEAK 7-Bone Cut Lb. 1 59
USDA INSPECTED HEAVY BEEF TENDA FED STEAK Arm Round Bone In Swiss Lb. 1 69
ARMOUR-SOFT PACK (ALL MEAT BOLOGNA, BEEF BOLOGNA, THICK BOLOGNA) LUNCH MEAT 12 Oz. Pkg. Each 1 19

- APRICOT OR STRAWBERRY PERSERVES 3 RING 32 Oz. Jar 1 19
PARADE FRUIT COCKTAIL 303 Can 49¢
PARADE-SANDWICH CREAMS, VANILLA, CHOCOLATE AND DUPLEX COOKIES 20 Oz. Pkg. 79¢
PARADE LAYER CAKE MIXES 18 1/2 Oz. Box 59¢
PARADE-CREAMY FUDGE OR WHITE FROSTING MIX Box 69¢
PARADE APPLE JUICE 32 Oz. Bottle 69¢
PARADE-CHUNK LIGHT TUNA Flat Can 59¢
SCOTT-WHITE/ASSTD. TOWELS Jumbo Roll 69¢
WHITE CLOUD BATHROOM TISSUE 4 Roll Pack 99¢
HI C FRUIT DRINKS ALL FLAVORS 46 OZ. CAN 61¢
CHOCOLATE FLAVORED-MILK MATE SYRUP 20 OZ. BOTTLE \$1 47
KEEBLER HONEY GRAHAM CRACKERS 16 OZ. BOX 89¢
KRAFT-ALL VARIETIES BAR-B-Q-SAUCE 18 OZ. BOTTLE 85¢
KRAFT-ALL VARIETIES BAR-B-Q-SAUCE 28 OZ. BOTTLE \$1 23
CARNATION-INSTANT BREAKFAST ALL FLAVORS 6 ENV. CTN. \$1 31
PARADE BLEACH 1 GAL. JUG 69¢
MINUTE-BONUS PACK RICE 32 OZ. BOX \$1 83
ATKINS-KOSHER DILL PICKLES 32 OZ. JAR \$1 09
FLEISCHMANN'S DRY YEAST 4 Oz. SIZE \$1 35

- OSCAR MAYER COOKED HAM 6 Oz. Pkg. Each 1 59
OSCAR MAYER COTTO SALAMI 8 Oz. Pkg. Each 1 19
GOOCH GERMAN SAUSAGE 12 Oz. Pkg. Each 1 39
USDA INSPECTED HEAVY BEEF TENDA FED ROAST Blade Cut Chuch Lb. 1 39
USDA INSPECTED HEAVY BEEF TENDA FED ROAST Chuck 7-Bone Cut Lb. 1 49
USDA INSPECTED HEAVY BEEF TENDA FED ARM ROAST Lb. 1 59
JRB-OUR VERY BEST BACON 1 Lb. Pkg. Each 1 79
FARMLAND BACON 12 Oz. Pkg. Each 1 29
ROEGELEIN-BEEF & MEAT FRANKS 12 Oz. Pkg. Each 1 09
ROEGELEIN-ALLL MEAT-DINNER FRANKS 1 Lb. Pkg. Each 1 29
ARMOUR-TEXAS CERVELAT Lb. 1 59
ROEGELEIN-6 OUNCE PACKAGE (BOLOGNA, BEEF BOLOGNA, COOKED SALAMI, LUNCHEON MEAT, P&P LOAF, & SUMMER SAUSAGE) LUNCH MEATS Each 59¢
MINI MAPLE RIVER HALVES HAMS Lb. 2 19

JRB FRESH PRODUCE

- MEDIUM SIZE TOMATOES Lb. 39¢
MEDIUM SIZE AVOCADOS 4 For 1 00
CALIFORNIA SEEDLESS NAVEL ORANGES Lb. 39¢
RUSSETT POTATOES 8 Lb. Bag 98¢
TEXAS NEW CROP YAMS Lb. 39¢
CARROTS 1 Lb. Pkg. Each 29¢

HEALTH AND BEAUTY AIDS

- PEPSODENT-20' OFF LABLE-REG. 1.09 TOOTH PASTE 4.7 OZ. SIZE 59¢
DRISTAN LONG LASTING VAPOR-1/2 OZ. \$1 59
NASAL MIST REG. 1.99 2 59
COLD MEDICINE-REG. 2.99
CONTACT CAPSULE 20 CT. PKT. \$1 49
KOTEX LIGHT DAYS PANTI LINER 30 CT. BOX REG. 1.59 2 49
STAYFREE SUPER MAXI-FEMININE NAPKINS 30 Ct. Box Reg. 2.59 2 19
JOHNSONS TODDLERS DIAPERS 12 Ct. Box Reg. 2.25

PRICES GOOD THURSDAY, MARCH 8 THRU WEDNESDAY, MARCH 14, 1979

Extension Highlights

Danny Long
County Agent

gardening is a topic of most of the minds of homeowners this time of year and this is the time to get requests for information concerning garden fertilizers and their use. We will attempt to provide some general information on this subject.

Before purchasing a fertilizer you should first consider the vegetable to be grown and the soil type in the garden site. Complete pre-plant fertilizers such as 10-20-10 should be applied at the rate of 2-3 lbs. per 100 sq. ft. to deep sandy soils. If there is a high clay content, you might consider a 16-20-0 or 15-10-5 at a rate of 2-3 lbs. per 100 sq. ft. Care should be taken when applying fertilizers with regard to rates particularly in poor thin, sandy soils. The best method of determining fertilizer needs is of course a soil test.

Once a decision has been made on the kinds and rates of fertilizers, they should be applied several days before planting, applying evenly over the plot and mixing it into the top 2 or 3 inches of soil. Avoid applying fertilizers in direct contact with seed as seed death and burning can result.

Additional nitrogen can be applied late as a sidedressing. This nitrogen can be applied as either ammonium nitrate (33-0-0) or Ammonium sulfate (21-0-0) at the rate of 1/2 to 3/4 lb. per 100 linear feet. This can be applied in a furrow and watered in.

Where soil condition and texture are problems, you might consider adding 2 inches of sand plus 2 inches of organic matter to the site in late winter and turning the soil to achieve mixture. Gypsum can also be added to improve structure and drainage at the rate of 6 lbs. per 100 sq. ft. Remember that garden site texture and quality should be achieved over a period of several years instead of attempting to make a complete change in a single season.



Awards were presented by Goldthwaite Garden Club - (front) L to R- Debra Graves, Kendra Hunt, Sherry Covington, Kim Jernigan. (Back) L to R- Tassie Long, Kaycee Humphries, Elroy Poindexter, Dena Harlow, Scott Miller.

Environmental Poster Contest Winners Announced

Local winners in the Environmental Poster Contest, sponsored by the Goldthwaite Garden Club, were announced by Mrs. Delton Barnett, local chairman. In Class 1, composed of 1st and 2nd graders, Kim Jernigan won 1st place; Debra Graves, 2nd; and Sherry Covington, placed 3rd.

In Class 2, 3rd & 4th Grades, Kendra Hunt was 1st place winner; Dena Harlow won 2nd; and Scott Miller 3rd.

In Class 3, 5th & 6th Grades, Kaycee Humphries was awarded 1st place; Tassy Long, 2nd; and Elroy Poindexter, 3rd.

Winners at the local level will compete with other winners in District V of Texas Garden Clubs, and the winners of the district competition will advance to the State level.

Other Garden Club members serving with Mrs. Barnett were Mrs. C.A.

Skipping and Miss Laura Virden. They expressed their appreciation to all the teachers who assisted in the program.

Letter To The Editor

Dear Editor:

WHO IS TENG?

Is Teng Hsiao-p'ing a friend or enemy of the United States? Is the image presented by the news media, President Carter, and the liberal bureaucracy reliable?

Teng Hsiao-p'ing is the vice chairman of the Communist Party of China and the Army Chief of Staff. He is a hard-core Marxist-Leninist trained at the Sun Yat-sen University in Moscow, a school where Communists receive training in revolution. He has been a powerful dominant figure of the Communist Chinese elite for over 40 years. While Teng was key military and government figure in the Southwest Military Region, he enacted land reform and the suppression of counter-revolutionary activities; acts which forced millions of Chinese from their homes and farms to be put to death by starvation, overwork, exposure, and disease. Other millions were butchered for "crimes against the people" such as owning an eighth of an acre of land or being a small business man. Millions more were sent to slave labor and "re-education" camps from which they never returned. Teng now boasts without fear of punishment that he was the "key military and government figure" in Southwest China during this time. He is thus personally responsible for millions of his countrymen being put to death.

Teng has twice been attacked by powerful rival factions of the Communist Party and once only a powerful friend kept him from being expelled from the Party. Teng and one other now control the Communist power of China. Teng holds the advantage since he is responsible for the economic and military modernization of Communist China. With help from President Carter and David Rockefeller, his star is on the rise again.

In conclusion, I quote a paragraph from an article written by John Rees in The Review of the News, Jan. 31, 1979. "The Chinese Communist Party of which Teng is the leader is a Marxist-Leninist organization that backs the enemies of the Free World on every continent. It supports its own networks of revolutionaries and terrorists throughout the world, from the Americas to Africa and back to Asia. Teng's record is one of craft and guile, mass murder, and the enslavement of millions, and exhibits patient vengeance as the most important trait of his character. Whenever it was prudent to do so, Teng Hsiao-p'ing supported the Soviet Union."

Has Carter lost all sanity, and leading America down the road to slavery?
/s/ Charles W. Engel
Rt. 2, Box 129
Lott, Texas 76656

Hospital Report

2-27-79 - 3-5-79

February 27 -
ADMITTED: Lena Brown and Alice Laura Virden of Goldthwaite; Norma Ann Ray of Mullin.
DISCHARGED: Louie J. Slaughter, John Milton Poer, Malinda Bohmfolk, Julia Martin, James Loden.

February 28 -
ADMITTED: Maxie Lane Slaughter of Goldthwaite; Crystal Nell Teague of Mullin.
DISCHARGED: Helen E. Hale, Valentine Stevens, Ray C. David, Ellen Moore, Pink Koen.

March 1 -
ADMITTED: Betty Jo Rountree of Goldthwaite.
DISCHARGED: Andrew W. Durst, Crystal Nell Teague.

March 2 -
ADMITTED: None
DISCHARGED: Margaret Niemann, Laura Virden, Maxie L. Slaughter.

March 3 -
ADMITTED: Anne Marie Branson of Mullin.
DISCHARGED: Herman Carl Schunke, Leslie N. Fulmer.

March 4 -
ADMITTED: Valentine T. Stevens of Goldthwaite.
DISCHARGED: None

March 5 -
ADMITTED: Vera Adline Huffman, Barbara L. Laughlin, Lola Berry and Dale Earl Berry, all of Goldthwaite; Robert Deirdra Hodon of Belton.
DISCHARGED: Frazier Fulton and Martin Monroe Spinks.

Regency News

(Too late for last week)

By Mrs. Alton Jones

Mr. and Mrs. Jerry Cooper had a house full of company this weekend - Mr. and Mrs. Marshall Hodges, Mrs. Larry Nelms and babies, all of Palestine; Mr. and Mrs. Dennis McCarty of Bryan, Mr. and Mrs. Dickie Martin and children of Austin. They planted a garden - 300 pounds of potatoes and several bunches of onions.

Andy and Zora Rowlett had supper with Mr. and Mrs. Ross Rowlett of Brownwood Saturday night.

Robert, Diane and Junior Phillips had supper with us Wednesday night.
Luther and Jeanie Phillips of San Saba had supper with us Sunday night.

R. D. and Nora Egger visited their children, Rita and Robert Abbassi and Mrs. Sam Egger and baby of Austin Saturday.

Zora Rowlett stayed with her grandchildren last week while their parents, Mr. and Mrs. Ross Rowlett attended a teacher's meeting.

MEMBER

FSLIC

Federal Savings & Loan Insurance Corp.

A U.S. Government Agency

This Emblem Assures Safety Of Your Savings

FSLIC is an agency of the United States Government created by Act of Congress in 1934 in order to insure savings accounts and thereby help maintain sound conditions and improve the supply of home mortgage credit.

FSLIC insurance protection to \$40,000 is automatically in effect on your savings and applies to both new and old accounts.

Insurance premiums are not charged to

our savings customers but are paid to the Federal Savings and Loan Insurance Corporation each year by insured savings associations like ours.

A small family can have a sizeable total of savings, all insured, by setting up properly prepared individual, joint and trust accounts.

Whatever your situation may be, we will be happy to work out a savings program to fit your requirements.

Southern Savings

AND LOAN ASSOCIATION
GOLDTHWAITE BRANCH OFFICE:
1105 Parker • Goldthwaite, Texas • 915 648-2263
HOME OFFICE: 501 CENTER AVE • BROWNWOOD, TEXAS 76801



Hudson Drug presents Jovan Wrinkles Away™ Temporary Wrinkle Smoother

Now you can smooth away in minutes, the wrinkles it took years to get.
A tiny drop of Jovan Wrinkles Away works remarkably fast. To help smooth away deep wrinkles, circles under eyes, and other unwanted lines all over your face.
You can actually see it happen right before your eyes.
This wonderful cosmetic discovery can help keep your face looking virtually line-free most of the day or night.
You'll be amazed at the difference. Come in and see for yourself. Because looking younger is better than looking older.

Hudson Drug

What You Want When You Want It

648-2484 Goldthwaite

Local Green Thumbers

Attend Seminar Recently

Local Green Thumb workers, Callie Pyburn of Mullin and Jo Horn, along with Ruth Dumas, sponsor, both of Goldthwaite, recently attended a quarterly seminar at the North Oak Community Center in Mineral Wells, Texas. Over 80 Green Thumb workers and sponsors from 11 surrounding counties

received training in personal hygiene, personal safety, and physical fitness for seniors.

Texas Green Thumb, sponsored by Texas Farmers Union, is a federally-funded program which provides part-time work opportunities for older rural workers who meet income eligibility requirements. Green Thumb workers are placed with local non-profit organizations.

Through their work experiences, Green Thumbers gain self-esteem and renewed self-confidence, enabling them to re-enter the private sector of America's labor force.

The local Green Thumb sponsor is Mills County Senior Citizens Center.

Brown Roofing

Composition and Wood Shingles - Built-up Roofing, Insulate and Vinyl Siding. Work Guaranteed Free Estimates

Call 648-2487, or after 2 p.m. - 648-3261

The Juniors Of GHS are presenting "The Stuck Pot" Thursday and Friday, March 8 & 9 7:30 at the High School Auditorium. Tickets will be sold at the door or for reserved tickets, see a Junior before Wednesday noon. Come and enjoy the entertainment!

HI NEIGHBOR...



BUTTER KRUST IS PROUD TO BE IN GOLDTHWAITE

Now, Butter Krust oven-fresh bread, buns and rolls are available in Goldthwaite. Look for these quality products in the familiar blue gingham ponytail wrappers.

Since 1882... Butter Krust, a name you can trust.

Butter Krust BREAD

Eagle Classifieds Get Results FAST

Classified Rates

6 cents per word including name and address for first insertion and 5c per word for each subsequent insertion. Count initials as one word. Minimum charge is \$2.00 per week in advance, and \$3.00 if billing is required.

Legal notices same as above rate. Memorial tributes or Resolutions of Respect and all other matter not news will be charged for at regular advertising rates. No charge is made for news of church or other public gatherings where no admission is levied. Where admission is charged, or where goods or wares are offered for sale, the regular advertising rates will be charged.

Cards of Thanks, \$4.00. All advertising is cash with order except where accounts have been established.

Services

AT STUD - Farmer Powdie Barrs, grandson of Oteo. Call Johnny Koether, 471-5878, Evant, Texas. 3-1-tfc

ED'S TRAILER SALES Complete Parts and Repairs Phone: 648-3341 11-23-tfc

CARPET CLEANING - Two operations. Heavy shampoo followed by cold water rinse with 140-lb. suction extractor. Removes all dirt into disposal barrel. Local references. D. T. Boyd, phone 356-2454, Comanche, Tx. 4-10-tfc

SPEIGHT ELECTRIC Commercial and Residential wiring, re-wiring, repairs. 24 hr. Emergency Service. Call 648-3640. 2-15-tfc

LESTER HUMPHREY Pest Control Service Walt Allgood, Ph. 646-7826, Brownwood, Texas 10-2-tfc

SIGNS For Magnetic Engraved Plastic signs and custom wood signs, contact the Eagle Office, 648-2244, or Schoen Arts & Crafts - 356-3048, Comanche. 2-15-tfc

AT AULDRIDGE BUILDING CENTER we replace screen wire, replace window glass, cut and thread pipe, saw lumber and plywood into special lengths, etc. No job too small or too big. See us for all your home repair and building needs. 5-26-tfc

LEARN TO FLY a low wing T-tail Piper Tomahawk \$18.00 per hr. Solo \$26.00 per hr. Dual Preston Piper Comanche Airport 915/356-2175 3-8-tfc

Jimmy Wigley and Sam Bell have purchased Watson Well Service, and will be in business as **MILLS COUNTY WELL SERVICE**. Call 948-3574 or 948-3517 for your Windmill or Pump Sales and Service. 3-8-3tc

DITCH-WITCH FOR HIRE. Perfect for water lines, etc. Reasonable rates. Call Pete Heath, 948-3872 or 948-3377 3-8-8tp

Automotive

FOR SALE - 1971 Chrysler-300. Vinyl top, bucket seats, automatic on the floor in a console. 8-track tape, 400 V-8. Runs good. Has everything, including a few dents. \$700.00. J. M. McFarland, 938-5560. 1-11-tfc

FOR SALE - 1977 gold Trans-Am, good condition. \$6,150. call 648-3692. 3-1-tfc

FOR SALE - 1976 Delta Royale. Good tires and low mileage. 6-way seat controls, cruise control and power windows. AM/FM radio. Loaded. Crown Landeau Package. Contact Wesley Schmidt at 648-2201, or 648-3444. 3-8-2tc

For Sale

FOR SALE - White French provincial double bed with bookend headboards. With or without spring and mattress. Matching modern chest and double bed with spring and mattress. 3-8-2tc

FIREPLACE EQUIPMENT AND ACCESSORIES

Auldrige Building Center has a fine supply of fireplace equipment of all types. Grates, screens, and tool sets are now available in several models. ABC also has built-in Ashley wood heaters and fireplaces. We also have stainless steel walled flue pipes and triple wall pipe for heater hook-ups. Check with ABC, right here in Goldthwaite, for your fireplace and energy-saving wood heater needs. 10-12-tfc

WE HAVE Pottery, Ammunition Boxes, Depression Glass, Quilts, Antiques, and lots of Gidgy-Goos and Pretties. Dealers Welcome **RAY'S FLEA MARKET** 4 mi. south of Lometa on Lampasas Highway. Phone 512/752-3489 We buy, sell & trade 2-8-8tc

BLACKBURN'S FABRIC DEPARTMENT has the latest fabrics, Simplicity Patterns and sewing notions for all your spring sewing. 3-8-1tc

FOR SALE - 1 25-gal. Butane bottle, 4 5-gal. butane bottles, 2 cutting torches (1 new Victor), 3 trailers, 1 IHC 8 disc 1-way plow, three 1/2" elec. drills and 2 new 1/4" elec. drills, 1 sander, good used electric motors, switchboxes and lots of good merchandise, and 1 50-gal. Elec. hot water heater. R. A. (Pat) Parker, 904 Lee St., 648-2502. 3-8-2tp

For Rent

FOR RENT - 1-bedroom furnished Trailer House, with carport, 712 E. Front St. Phone 648-2418, M.L. Lindsey. 3-8-tfc

FOR RENT - Apartments in Goldthwaite. Also Trailer space for rent. Call Bob Johnson, day 648-2211, night 648-2589. 8-17-tfc

Employment

NEEDED - Nurses Aides, all shifts, excellent salary and working conditions. Apply in person, or call 648-2258, Heritage Nursing Home. 9-29-tfc

POSITION OPEN for LVN. Paid life insurance and other fringe benefits. Contact Jewell Dufner, D.O.N., Hillview Manor, 648-2247. 11-16-tfc

HELP WANTED - Cook wanted. Apply to Phillip Carr, Goldthwaite. 10-27-tfc

WANTED - Cook, 2-9 shift. Apply at Horton's Wagon Wheel Cafe. 2-15-tfc

NEEDED - Relief Cook, Janitor or Laundry Personnel, and Nurse's Aides. Apply Hillview Manor, or call 648-2247. If you really care, we need you. 1-25-tfc

HELP WANTED - Applications for employees are being taken at the Dairy Queen in Goldthwaite (prefer 18 or older). Excellent salary. 3-1-3tp

NEEDED - Medication Aide to work 12-8 shift. Excellent salary and working conditions. Apply in person to the Heritage Nursing Home, Goldthwaite, phone 648-2258. 2-22-tfc

NOTICE - A City Election will be held in Mullin, Texas, at the Community Center, April 7, 1979. Two aldermen are to be elected. 3-1-2tc

NOTICE - I will not be responsible for any debts other than my own. Dwayne Sumner. 3-1-2tp

LEGAL NOTICE

The Board of Equalization for the City of Goldthwaite and Mills County Fresh Water Supply District #1 will meet at City Hall starting March 12, 1979, and for subsequent meetings as needed for equalization of the tax rolls. Dale Allen Tax Assessor-Collector City of Goldthwaite 3-1-2tc

LEGAL NOTICE Applications for possible assistance with overdue or current fuel/utility, drug and food bills caused by the severity of the period of winter January 1 through June 30, 1978, may now be made at Mills County Senior Center. To be considered for assistance, families and individuals must be income and program eligible. Funds are extremely limited and the most needy will be given first consideration for assistance. This program is administered by the Hill County Community Action Association, Inc. 3-8-2tc

Dr. Merle M. Ellis
OPTOMETRIST
308 Citizen's National Bank Building
Brownwood, Texas
glasses contact lenses
Call 646-8778 or write P.O. Box 149
For Appointment

City Iron & Metal
Paying highest prices for scrap steel, iron, tin, clean cast, dirty cast, motor blocks, scrap brass, copper, radiators, aluminum and junk batteries. We also have new and used steel for building purposes. 5th & Brady Hwy. Phone: 915/646-9391 BROWNWOOD

NEEDED Welders - Layout Men
4 p.m. to 1 a.m. Shift
Apply In Person
W. D. Henry Welding Co.
Goldthwaite, Texas

Farm & Ranch

FOR LEASE: 580 CASE BACKHOE, 380 Loader Tractor, and Case 450 Dozer. By day, week, or month. Contact Kellner Equipment, Inc. Lampasas 512-556-6208 11-16-tfc

FOR SALE - 9 ft. John Deere Windrower, completely overhauled, \$1800. Call Wendell Tucker at 948-3354. 2-22-tfc

SERVICES OFFERED - Custom brush and dirt work. Dennis Shelton and Ricky Shelton. Phone numbers: 985-3773 or 648-3248. 12-8-tfc

LAND CLEARING and Dirt Work - J.C. Partin, Phone 966-3710, Priddy, Texas. 5-12-tfc

FOR SALE - Coastal sprigs. If you are looking for fresh dug sprigs, free of other grass and weeds, dug just for you, see us. Call Billy B. Hale, 938-5370. 3-1-5tc

FOR SALE - 530 gas 1958 tractor; Planter & Cultivator; three disc plows; RW Harrow; tandem; and 5 ft. wood shredder. Call area code 915-948-3353, Harold Beard, Caradan, Texas. 3-8-1tp

Miscellaneous

RUMMAGE SALE inside the house at 1003 Ave. H, Brownwood, beginning Tuesday, Mar. 6, at 8 o'clock. New clothing for men, women and children, what-nots, antiques & jewelry, king size sheets. Sale goes through Saturday, Mrs. C. M. Featherston. 3-8-1tp

FOR SALE - Registered Pit Bulldog, 4 mos. old. Call after 6 p.m. 948-3546. 3-8-3tc

WANTED - Cheap pickup truck. Some repairs needed O.K. if price is right. Call 648-3640. 3-8-1tc

WANT TO BUY: Old Silver coins and old Gold Rings, 10k, 14k, 18k, and 24k. Call 648-3640. 3-8-1tc

4-FAMILY YARD SALE Furniture, dishes, linens and many misc. items. Monday and Tuesday, March 12 & 13, 7:30 a.m. to 6:30 p.m. each day. 1502 Hanna Valley Rd. 3-8-1tc

SOLINORA SWAP SHOP NOW OPEN We saved it for you! Come by and see if you find what you need. We have many things from boats to hospital beds, furniture to tools, at 1305 Fisher Street, Goldthwaite. SOLLY AND NORA FEATHERSTON 3-8-1tp

For your garden and flower seed for spring planting, shop at **BLACKBURN'S** Department Store in Goldthwaite. New supply just in - 25c and 30c per package. 3-8-1tc

PICK UP TIRES Power Grip - For Rear. Wider and deeper tread for better traction. Open shoulder design for cooler running. 670-15 Tube Type Black Wall. Reg. \$44.73 - NOW ONLY \$39.73*

Money Maker - For Front. Wide center rib and triple-rib design for less squirm, better mileage. 670x15 Tube Type Black Wall. Reg. \$41.42 - NOW ONLY \$37.42*

*Plus tax and transportation

MONTGOMERY WARD Catalog Sales Agency 205 E. Wallace San Saba, Texas CALL COLLECT 915/372-5103

Real Estate

FARMS RANCHES
Rusty Burkett - Broker
Phone Star Ex. 915/948-3388
Route 2, Hamilton, Tx 76531
244 ACRES on Lampasas River, good 2-br home, heat & air, \$525 per acre, 7% loan.
750 ACRES on good creek, pavement, older 2-story house, \$380 per acre, 25% down.

FOR SALE: 3-bedroom brick house, 1106 Lee St., 2 baths, large den, dining area, kitchen, utility room with large pantry, central air & heat and plenty of closet space. Excellent location and beautifully landscaped on two lots. Storage room, carport, patio, large front yard and cyclone fenced backyard with 8 bearing fruit trees and 2 pecan trees. \$45,000. Contact Ila Mae Whitt at 648-3105. 2-8-tfc

FOR SALE: 153 acres near Pottsville. Has good well, tank and small creek. Plenty of timber. Highway frontage. \$375 per acre. 1352 acres on Lampasas River. Over 2 miles of creek and river frontage. Nice 3-bedroom ranch style brick home, 80 acres of Coastal. Excellent deer and turkey hunting. \$450 per acre, good terms. 10.7 acres five miles north of Goldthwaite, heavily wooded and on county road. \$600 per acre. 298 acres near Priddy. Approximately half of place is real good farm land. Has one good well and excellent fences. \$425 per acre. Large 2-bedroom home on 7.5 acres near town. Has two-car garage, central air and heat, highway frontage. \$60,000.00. 1700 acres in Mills County. Very scenic, rolling, liveoak country. Has highway frontage, 187 acres of Coastal Bermuda, 5 wells, 8 tanks, and several large springs. Lots of deer and other game. An excellent working ranch. \$475.00 per acre, owner financed. 180 acres east of Priddy. 142 acres in cultivation. County road frontage. All minerals go. \$425 per acre. **TERRY SMITH REAL ESTATE** Office: 648-2767 Home: 985-3339 3-1-2tc

FOR SALE - Our home at 1917 Fisher, Goldthwaite. 3-bedrooms, 2 baths, living room, dining room, kitchen, large den with native rock fireplace. Patio and carport. Workshop-Playroom in back. Syl Champion, 648-3471. 12-28-tfc

MUST SELL 2-bedroom, 2 bath home, carport, on Lynch St., Goldthwaite. Immediate possession, only \$16,500.00. **YOUR DREAM HOME** This is a quality home with 4,800 sq. ft., brick, 3-car garage, wet bar, fireplace, cathedral ceilings, formal living and dining, game room. Owner would consider trade for land. Call Collect (915) 784-5270 Kenneth Kelly - Broker 3-1-tfc

FOR SALE - 6-room, 1 bath, house, with double carport, located on 77 x 90 lot at 1311 5th St., Goldthwaite. Call 512/693-4882. 2-22-3tp

FOR SALE - Completely remodeled 3-bedroom, 1 1/2 bath, New Central heat and air, new plumbing and fixtures. New electrical wiring, washer and dryer connections. New sheetrock interior, new exterior paint. Deep well in yard. Yellow house at west end of 6th street. Phone 985-3560. 3-8-tfc

FOR SALE BY OWNER 2-br, 2 bath, central air & heat, fireplace, carpeted, built-in appliances, 2 large extra lots. Ideally located. Call 648-3576 after 5:30 daily, 1614 4th St. 3-8-tfc

FOR SALE - 2-br., 2 bath, den, fireplace, living room, large trees, beautiful lot, quiet neighborhood. 2-br., 1 bath, frame house on corner lot, good investment, remodeled, \$13,500.00. 190 acres, Mullin Creek, owner financed. Coastal, large pecan trees, barns, pens and 2 wells. 5 1/2 acres on Farm Road 574, owner financed. 200 acres near Priddy, with 3-br. house and barn. 23 acres for \$14,950, will GI. Fenced, on pavement, 1 tank. We have other listings on large acreages in Erath and Stonewall Counties. If you need help in buying or selling, contact us. We need and appreciate your business. Weekends or Nights Call 646-8303 Coy Cline 2-22-tfc

Gene Williams Real Estate
130 Early Blvd.
Brownwood, Texas 76801
643-1387 - 643-2358
Goldthwaite - 3-br., 2 bath, den, fenced back yard, patio, living room, carpet, near school. Extra nice, good buy. 3-br., 2 bath, den, fireplace, living room, large trees, beautiful lot, quiet neighborhood. 2-br., 1 bath, frame house on corner lot, good investment, remodeled, \$13,500.00. 190 acres, Mullin Creek, owner financed. Coastal, large pecan trees, barns, pens and 2 wells. 5 1/2 acres on Farm Road 574, owner financed. 200 acres near Priddy, with 3-br. house and barn. 23 acres for \$14,950, will GI. Fenced, on pavement, 1 tank. We have other listings on large acreages in Erath and Stonewall Counties. If you need help in buying or selling, contact us. We need and appreciate your business. Weekends or Nights Call 646-8303 Coy Cline 2-22-tfc

Arriving March 10
Vegetable And Bedding Plants At **Glenn's Lawn Center** 903 Third Goldthwaite

W & W Service
1102 Fisher Street Goldthwaite, Texas
Specialist in **Plumbing - Heating Electric Service Air Conditioning Home Improvement**
Darrell Wilson 915/648-3478 Ervin Wilson 915/648-3452

Portraits-Weddings Copies-Frames
Wicker Studio
North Parker Street Goldthwaite, Texas
Phone 648-2471
Open 8 a.m. to 7 p.m. Monday thru Saturday

Gigantic Moving Sale
All Must Go To The Bare Walls
Rock Bottom Prices
Have To See To Believe
Large Office Safe - Clothing
Miscellaneous Household Items
Starts Friday, March 9 - 1:00 p.m.
All Day Saturday, March 10
Dale Allen
1400 Sunset Dr.
Phone 648-2563

Notices

LEGAL NOTICE
NOTICE TO ALL PERSONS HAVING CLAIMS AGAINST THE ESTATE OF FRIEDA CHRISTENSON, DECEASED
Notice is hereby given that original Letters Testamentary for the Estate of Frieda Christenson were issued on February 28, 1979 in Cause No. 2051 pending in the County Court of Mills County, Texas, to: EMMET M. KINCHELOE
The residence of such Executor is Priddy, Texas 76870. The post office address is: Emmet M. Kincheloe Box 7 Priddy, Texas 76870
All persons having claims against this Estate which is currently being administered are required to present them within the time and in the manner prescribed by law. Dated the 28th day of February, 1979.
Signed: Emmet M. Kincheloe
(Published in the Goldthwaite Eagle March 8, 1979)

LEGAL NOTICE
NOTICE TO ALL PERSONS HAVING CLAIMS AGAINST THE ESTATE OF HARVILLE, DECEASED
Notice is hereby given that original Letters Testamentary for the Estate of Harville were issued 5th day of March, Cause No. 2049 in the County Court of Mills County, Texas, to: The residence of such Independent Executor, Elmer Queterato, El Paso, Texas. All persons having claims against this Estate currently being administered are required to present them within the time and in the manner prescribed by law. DATED this 8th day of March, 1979. /s/ G. A. Harville Independent Executor Goldthwaite Eagle March 8, 1979

LEGAL NOTICE
NOTICE TO ALL PERSONS HAVING CLAIMS AGAINST THE ESTATE OF Y. B. JOHNSON, DECEASED
Notice is hereby given that original Letters Testamentary for the Estate of Y. B. JOHNSON were issued on February 28, 1979, in Cause No. 2050, pending in the County Court of Mills County, Texas, to: **Olene Chambers Johnson**
The residence of such Executrix is Mills County, Texas. The post office address is: **Olene Chambers Johnson P. O. Box 433 Goldthwaite, Texas 76844**
All persons having claims against this Estate which is currently being administered are required to present them within the time and in the manner prescribed by law. DATED the 28th day of February, 1979. Gilliam, Cockrum & Duren BY: /s/ Tom F. Duren Attorney for the Estate
(Published in the Goldthwaite Eagle March 8, 1979)

NOTICE
Applications for possible assistance with overdue or current fuel/utility, drug and food bills caused by the severity of the period of winter January 1 through June 30, 1978, may now be made at Mills County Senior Center. To be considered for assistance, families and individuals must be income and program eligible. Funds are extremely limited and the most needy will be given first consideration for assistance. This program is administered by the Hill County Community Action Association, Inc. 3-8-2tc

LEGAL NOTICE
NOTICE TO ALL PERSONS HAVING CLAIMS AGAINST THE ESTATE OF HARVILLE, DECEASED
Notice is hereby given that original Letters Testamentary for the Estate of Harville were issued 5th day of March, Cause No. 2049 in the County Court of Mills County, Texas, to: The residence of such Independent Executor, Elmer Queterato, El Paso, Texas. All persons having claims against this Estate currently being administered are required to present them within the time and in the manner prescribed by law. DATED this 8th day of March, 1979. /s/ G. A. Harville Independent Executor Goldthwaite Eagle March 8, 1979

LEGAL NOTICE
NOTICE TO ALL PERSONS HAVING CLAIMS AGAINST THE ESTATE OF Y. B. JOHNSON, DECEASED
Notice is hereby given that original Letters Testamentary for the Estate of Y. B. JOHNSON were issued on February 28, 1979, in Cause No. 2050, pending in the County Court of Mills County, Texas, to: **Olene Chambers Johnson**
The residence of such Executrix is Mills County, Texas. The post office address is: **Olene Chambers Johnson P. O. Box 433 Goldthwaite, Texas 76844**
All persons having claims against this Estate which is currently being administered are required to present them within the time and in the manner prescribed by law. DATED the 28th day of February, 1979. Gilliam, Cockrum & Duren BY: /s/ Tom F. Duren Attorney for the Estate
(Published in the Goldthwaite Eagle March 8, 1979)

The Rock Pile
Sandstone - Limestone
Native stone for residential and commercial buildings, or custom haul and cut your stone.
HARLAN JERNIGAN
Rt. 2, Box 99-A Goldthwaite, Tx. 76844
Phone: Day 938-5328 Nite 938-5282

Vertical text on the right edge of the page, including 'Cards Of The', 'Cards of Thanks', 'Cards of Appreciation', 'Cards of Love', 'Cards of Sympathy', 'Cards of Remembrance', 'Cards of Honor', 'Cards of Congratulations', 'Cards of Welcome', 'Cards of Farewell', 'Cards of Goodbye', 'Cards of Hello', 'Cards of Welcome Home', 'Cards of Welcome to the Neighborhood', 'Cards of Welcome to the Club', 'Cards of Welcome to the Team', 'Cards of Welcome to the School', 'Cards of Welcome to the Church', 'Cards of Welcome to the Office', 'Cards of Welcome to the Home', 'Cards of Welcome to the Party', 'Cards of Welcome to the Wedding', 'Cards of Welcome to the Anniversary', 'Cards of Welcome to the Birthday', 'Cards of Welcome to the Christmas', 'Cards of Welcome to the Easter', 'Cards of Welcome to the Halloween', 'Cards of Welcome to the Valentine's Day', 'Cards of Welcome to the St. Patrick's Day', 'Cards of Welcome to the St. Valentine's Day', 'Cards of Welcome to the St. Ignace's Day', 'Cards of Welcome to the St. Joseph's Day', 'Cards of Welcome to the St. Anthony's Day', 'Cards of Welcome to the St. Francis's Day', 'Cards of Welcome to the St. Elizabeth's Day', 'Cards of Welcome to the St. Margaret's Day', 'Cards of Welcome to the St. Catherine's Day', 'Cards of Welcome to the St. Barbara's Day', 'Cards of Welcome to the St. Agatha's Day', 'Cards of Welcome to the St. Lucy's Day', 'Cards of Welcome to the St. Cecilia's Day', 'Cards of Welcome to the St. Ursula's Day', 'Cards of Welcome to the St. Agnes's Day', 'Cards of Welcome to the St. Margareta's Day', 'Cards of Welcome to the St. Katerina's Day', 'Cards of Welcome to the St. Barbara's Day', 'Cards of Welcome to the St. Agathe's Day', 'Cards of Welcome to the St. Lucie's Day', 'Cards of Welcome to the St. Cecile's Day', 'Cards of Welcome to the St. Ursule's Day', 'Cards of Welcome to the St. Agnes's Day', 'Cards of Welcome to the St. Margareta's Day', 'Cards of Welcome to the St. Katerina's Day', 'Cards of Welcome to the St. Barbara's Day', 'Cards of Welcome to the St. Agathe's Day', 'Cards of Welcome to the St. Lucie's Day', 'Cards of Welcome to the St. Cecile's Day', 'Cards of Welcome to the St. Ursule's Day', 'Cards of Welcome to the St. Agnes's Day', 'Cards of Welcome to the St. Margareta's Day', 'Cards of Welcome to the St. Katerina's Day', 'Cards of Welcome to the St. Barbara's Day', 'Cards of Welcome to the St. Agathe's Day', 'Cards of Welcome to the St. Lucie's Day', 'Cards of Welcome to the St. Cecile's Day', 'Cards of Welcome to the St. Ursule's Day', 'Cards of Welcome to the St. Agnes's Day', 'Cards of Welcome to the St. Margareta's Day', 'Cards of Welcome to the St. Katerina's Day', 'Cards of Welcome to the St. Barbara's Day', 'Cards of Welcome to the St. Agathe's Day', 'Cards of Welcome to the St. Lucie's Day', 'Cards of Welcome to the St. Cecile's Day', 'Cards of Welcome to the St. Ursule's Day', 'Cards of Welcome to the St. Agnes's Day', 'Cards of Welcome to the St. Margareta's Day', 'Cards of Welcome to the St. Katerina's Day', 'Cards of Welcome to the St. Barbara's Day', 'Cards of Welcome to the St. Agathe's Day', 'Cards of Welcome to the St. Lucie's Day', 'Cards of Welcome to the St. Cecile's Day', 'Cards of Welcome to the St. Ursule's Day', 'Cards of Welcome to the St. Agnes's Day', 'Cards of Welcome to the St. Margareta's Day', 'Cards of Welcome to the St. Katerina's Day', 'Cards of Welcome to the St. Barbara's Day', 'Cards of Welcome to the St. Agathe's Day', 'Cards of Welcome to the St. Lucie's Day', 'Cards of Welcome to the St. Cecile's Day', 'Cards of Welcome to the St. Ursule's Day', 'Cards of Welcome to the St. Agnes's Day', 'Cards of Welcome to the St. Margareta's Day', 'Cards of Welcome to the St. Katerina's Day', 'Cards of Welcome to the St. Barbara's Day', 'Cards of Welcome to the St. Agathe's Day', 'Cards of Welcome to the St. Lucie's Day', 'Cards of Welcome to the St. Cecile's Day', 'Cards of Welcome to the St. Ursule's Day', 'Cards of Welcome to the St. Agnes's Day', 'Cards of Welcome to the St. Margareta's Day', 'Cards of Welcome to the St. Katerina's Day', 'Cards of Welcome to the St. Barbara's Day', 'Cards of Welcome to the St. Agathe's Day', 'Cards of Welcome to the St. Lucie's Day', 'Cards of Welcome to the St. Cecile's Day', 'Cards of Welcome to the St. Ursule's Day', 'Cards of Welcome to the St. Agnes's Day', 'Cards of Welcome to the St. Margareta's Day', 'Cards of Welcome to the St. Katerina's Day', 'Cards of Welcome to the St. Barbara's Day', 'Cards of Welcome to the St. Agathe's Day', 'Cards of Welcome to the St. Lucie's Day', 'Cards of Welcome to the St. Cecile's Day', 'Cards of Welcome to the St. Ursule's Day', 'Cards of Welcome to the St. Agnes's Day', 'Cards of Welcome to the St. Margareta's Day', 'Cards of Welcome to the St. Katerina's Day', 'Cards of Welcome to the St. Barbara's Day', 'Cards of Welcome to the St. Agathe's Day', 'Cards of Welcome to the St. Lucie's Day', 'Cards of Welcome to the St. Cecile's Day', 'Cards of Welcome to the St. Ursule's Day', 'Cards of Welcome to the St. Agnes's Day', 'Cards of Welcome to the St. Margareta's Day', 'Cards of Welcome to the St. Katerina's Day', 'Cards of Welcome to the St. Barbara's Day', 'Cards of Welcome to the St. Agathe's Day', 'Cards of Welcome to the St. Lucie's Day', 'Cards of Welcome to the St. Cecile's Day', 'Cards of Welcome to the St. Ursule's Day', 'Cards of Welcome to the St. Agnes's Day', 'Cards of Welcome to the St. Margareta's Day', 'Cards of Welcome to the St. Katerina's Day', 'Cards of Welcome to the St. Barbara's Day', 'Cards of Welcome to the St. Agathe's Day', 'Cards of Welcome to the St. Lucie's Day', 'Cards of Welcome to the St. Cecile's Day', 'Cards of Welcome to the St. Ursule's Day', 'Cards of Welcome to the St. Agnes's Day', 'Cards of Welcome to the St. Margareta's Day', 'Cards of Welcome to the St. Katerina's Day', 'Cards of Welcome to the St. Barbara's Day', 'Cards of Welcome to the St. Agathe's Day', 'Cards of Welcome to the St. Lucie's Day', 'Cards of Welcome to the St. Cecile's Day', 'Cards of Welcome to the St. Ursule's Day', 'Cards of Welcome to the St. Agnes's Day', 'Cards of Welcome to the St. Margareta's Day', 'Cards of Welcome to the St. Katerina's Day', 'Cards of Welcome to the St. Barbara's Day', 'Cards of Welcome to the St. Agathe's Day', 'Cards of Welcome to the St. Lucie's Day', 'Cards of Welcome to the St. Cecile's Day', 'Cards of Welcome to the St. Ursule's Day', 'Cards of Welcome to the St. Agnes's Day', 'Cards of Welcome to the St. Margareta's Day', 'Cards of Welcome to the St. Katerina's Day', 'Cards of Welcome to the St. Barbara's Day', 'Cards of Welcome to the St. Agathe's Day', 'Cards of Welcome to the St. Lucie's Day', 'Cards of Welcome to the St. Cecile's Day', 'Cards of Welcome to the St. Ursule's Day', 'Cards of Welcome to the St. Agnes's Day', 'Cards of Welcome to the St. Margareta's Day', 'Cards of Welcome to the St. Katerina's Day', 'Cards of Welcome to the St. Barbara's Day', 'Cards of Welcome to the St. Agathe's Day', 'Cards of Welcome to the St. Lucie's Day', 'Cards of Welcome to the St. Cecile's Day', 'Cards of Welcome to the St. Ursule's Day', 'Cards of Welcome to the St. Agnes's Day', 'Cards of Welcome to the St. Margareta's Day', 'Cards of Welcome to the St. Katerina's Day', 'Cards of Welcome to the St. Barbara's Day', 'Cards of Welcome to the St. Agathe's Day', 'Cards of Welcome to the St. Lucie's Day', 'Cards of Welcome to the St. Cecile's Day', 'Cards of Welcome to the St. Ursule's Day', 'Cards of Welcome to the St. Agnes's Day', 'Cards of Welcome to the St. Margareta's Day', 'Cards of Welcome to the St. Katerina's Day', 'Cards of Welcome to the St. Barbara's Day', 'Cards of Welcome to the St. Agathe's Day', 'Cards of Welcome to the St. Lucie's Day', 'Cards of Welcome to the St. Cecile's Day', 'Cards of Welcome to the St. Ursule's Day', 'Cards of Welcome to the St. Agnes's Day', 'Cards of Welcome to the St. Margareta's Day', 'Cards of Welcome to the St. Katerina's Day', 'Cards of Welcome to the St. Barbara's Day', 'Cards of Welcome to the St. Agathe's Day', 'Cards of Welcome to the St. Lucie's Day', 'Cards of Welcome to the St. Cecile's Day', 'Cards of Welcome to the St. Ursule's Day', 'Cards of Welcome to the St. Agnes's Day', 'Cards of Welcome to the St. Margareta's Day', 'Cards of Welcome to the St. Katerina's Day', 'Cards of Welcome to the St. Barbara's Day', 'Cards of Welcome to the St. Agathe's Day', 'Cards of Welcome to the St. Lucie's Day', 'Cards of Welcome to the St. Cecile's Day', 'Cards of Welcome to the St. Ursule's Day', 'Cards of Welcome to the St. Agnes's Day', 'Cards of Welcome to the St. Margareta's Day', 'Cards of Welcome to the St. Katerina's Day', 'Cards of Welcome to the St. Barbara's Day', 'Cards of Welcome to the St. Agathe's Day', 'Cards of Welcome to the St. Lucie's Day', 'Cards of Welcome to the St. Cecile's Day', 'Cards of Welcome to the St. Ursule's Day', 'Cards of Welcome to the St. Agnes's Day', 'Cards of Welcome to the St. Margareta's Day', 'Cards of Welcome to the St. Katerina's Day', 'Cards of Welcome to the St. Barbara's Day', 'Cards of Welcome to the St. Agathe's Day', 'Cards of Welcome to the St. Lucie's Day', 'Cards of Welcome to the St

The Goldthwaite Eagle AND THE MULLIN ENTERPRISE Published Every Thursday at Goldthwaite, Mills County, Texas P.O. Box 249—Goldthwaite, Texas 76844 Phone 915/648-2244 G. Frank Bridges — Editor and Publisher AN INDEPENDENT NEWSPAPER

TEXAS PRESS ASSOCIATION MEMBER 1978

Subscription Rates — Adjoining Counties, 1 year \$7.00 Elsewhere in Texas, 1 year \$8.00 Outside Texas, 1 year \$9.00 Single Copy .15

Subscription Discontinued Upon Expiration Entered as second-class matter at the Post Office in Goldthwaite, Texas, under the Act of Congress of March 3, 1879.

erroneous reflection upon the character or standing of any individual, firm, or corporation, will be carefully corrected when brought to the attention of the publisher.

Show you care Stacy Monument Co. Goldthwaite Call Or See Lee Roy or Ricky Stacy Funeral Home 648-2481 Goldthwaite, Texas 76844

When The Old Bird Was Younger



5 Years Ago Taken from the Eagle files of March 7, 1974. Janell Sherwood's "Mint Juleps" entertained at the FHA banquet last Thursday night.

For selling 48, or more, packages of Girl Scout cookies each, Beverly Childress, Melissa Collier, Cheryl Hudson and Susan Ripley were awarded Individual Achievement Awards, and will be eligible for a \$5 campership to be applied on their registration fee at Camp Wood Lake this summer.

Beverly Rhoades, member of Goldthwaite FHA, was elected Secretary of Area IV FHA at the meeting held at Tarleton College last week.

65 yrs. ago (3-14-14) H.E. Dalton, J. W. Smith and Ben Forehand were among the cattlemen who attended the convention at Ft. Worth recently.

30 yrs. ago (2-25-49) - The Junior Schubert Club met Feb. 11. The meeting was called to order by Loralne Burdette, the minutes read by Secretary Martha Carolyn Graves, and Althea Mae Eckert, scrapbook chairman, appointed Marjorie Piper and Jean Ann Evans to help in choosing the scrap books.

15 Years Ago Taken from the Eagle files of March 12, 1964. Candidates on the Goldthwaite School Trustee ballot will be Elmo Watson, Mrs. Gladys Burnham and J. D. Harper.

Six GHS players were named to the All-District basketball teams for the 1964 season. Boys are Gene Auldridge and Gene Gray to

1st team, and Steve Ratliff to 2nd team; girls are Linda Geeslin, forward; Johnafaye Dryman & Sandra Arnold, guards.

25 Years Ago Taken from the Eagle files of March 11, 1954. Mr. and Mrs. E.L. Pass will celebrate their 60th Wedding Anniversary this Sunday, March 14. The Senior Class of GHS is sponsoring a Pancake Supper and Floor Show at The Hangar on Monday night, Mar. 15. The Hangar has been furnished by courtesy of Mr. and Mrs. John Jackson.

Kenneth Dale Henry, formerly of Mullin, received a B.S. Degree in Petroleum Engineering from the University of Texas the last semester. He is now employed by Dowell, Inc., a

Volleyball Tourney At Star March 22-24

The Star Invitational Volleyball Tournament will be held March 22, 23, 24, 1979. There will be three brackets, Men's, Women's and Mixed. Trophies will be awarded for 1st, 2nd, and 3rd places.

The deadline for entries is Wednesday, March 14. Fee is \$2.50 per player. Entries may be called or mailed in to: Pam Miles Priddy Star Rt. Box 47 Goldthwaite, TX. 76844 Ph. 948-3661, 8:30 - 3:30 Shirley Duncan Route 3 Goldthwaite, Tx. 76844 Ph. 948-3681, after 5 p.m. Entry fee may be paid at the gate.

SINGING AT HERITAGE TONIGHT

A Singing, sponsored by the Downtown Bible Class, will be held Thursday, March 8, (tonight), beginning at 6:30 o'clock. Everyone is invited to attend and help us sing.

subsidary of Dow Chemical Co., in Jourdanon at the present.

75 yrs. ago (3-12-04) Will B. Summy of Mullin has been appointed Deputy District and County Clerk and has already entered into his duties - he has rented the Meador residence on Parker St. and will move here at once. He is well qualified for the work, having served in a similar capacity in Blanco County.

Chappell Hill

By Pearl Crawford

We enjoyed some nice rain and cool weather. We visited Hillview Manor Home and found them doing nicely.

Mr. and Mrs. O.L. Harris were happy Sunday. Warren Harris came and took them to his home for dinner.

Mrs. Winnie May Brown is visiting Mr. and Mrs. Bill Standley and family at Brownwood.

Mr. and Mrs. J. C. Wesson and Carl were Sunday visitors of Mr. and Mrs. Lou Stahne.

We are sorry that Mr. T. V. Stevens is sick. We wish him a speedy recovery.

Mr. and Mrs. Hugh Nowell are busy with the little lambs and kid goats.

We have been trying to get some news from Mr. and Mrs. F.H. Tiemann. We have learned they are well and doing fine.



Mr. and Mrs. L.V. French ...50th Wedding Anniversary

Mr. & Mrs. L. V. French To Celebrate Fiftieth Anniversary

Mr. and Mrs. L. V. French will celebrate their 50th Wedding Anniversary at a reception Sunday, March 11, 1979, from 2 to 4 p.m., at the Mills County Senior Citizens Center in Goldthwaite.

Hosts for the Sunday afternoon celebration will be the nieces and nephews of the couple.

Ruby and L. V. French were married March 12, 1929. They have lived in Mills County most all their lives.

Friends and relatives are invited to attend the anniversary celebration.

MR. RANCHER-FARMER OR BUSINESSMAN Have you ever thought what you could do with the money you have tied up in your car, pick-up, tractors, trailers and etc. I can show you a way to have all new equipment and not have all your money invested. LEASING IS THE KEY Leasing your new equipment can simplify your tax records and is completely deductible in most cases. WHAT MAKE I can lease you any type of car, pick-up, tractor, etc. for the number of years that best fits your needs. Call Anytime! For Best Results Call After Dark. CONTACT: Gregg Jernigan (915) 938-5234

March Discount Foods! Lipton Instant Tea \$1.39, Lipton Tea \$1.79, Globe Fabric Softener \$1.09, SUGAR 5 for \$1.78, Milk \$1.79, Shortening \$1.29, can Milk 3 for \$1, Dinner 4 for \$1.00, Lipton Mint, Black Rum, Lemon Spiced Tea, 16-oz., Reg. 77¢ 59¢, Chef Pride Paper Plates 100-ct. 79¢, Prune Juice 9-oz. 79¢, Towels 2 for 89¢, Syrup 79¢, Jam 69¢, Salad Dressing 69¢, Jelly 49¢, 9-Lives Dry Cat Food 49¢

Gladioli Flour 5-lb. Bag 79¢, Corn Bread Mix 5 for \$1, SUGAR 5 for \$1.78, Milk \$1.79, Shortening \$1.29, can Milk 3 for \$1, Dinner 4 for \$1.00, Lipton Mint, Black Rum, Lemon Spiced Tea, 16-oz., Reg. 77¢ 59¢, Chef Pride Paper Plates 100-ct. 79¢, Prune Juice 9-oz. 79¢, Towels 2 for 89¢, Syrup 79¢, Jam 69¢, Salad Dressing 69¢, Jelly 49¢, 9-Lives Dry Cat Food 49¢

"FREE" \$25.00 Worth of groceries to be given away each week for the next four weeks. REGISTER NOW Honey 24-oz. \$1.49, Apple Juice 9-oz. Reg. 55¢ 69¢, FROZEN SALE Potatoes 5-lb. \$1.79, Donuts 12-oz. 59¢, Pizzas \$1.09, Fish Sticks 39¢, Dinners 69¢, Dairy Foods ARE FOODS FOR HEALTH! Sour Cream, Half & Half, Whipping Cream 59¢, Eggs Medium 69¢, Biscuits 10¢, Maxwell House Coffee 1 Lb. Can \$2.09

WALTER'S "Discount Foods" SAN SABA Specials good thru Wednesday, March 14 Top Choice Grain Fed Beef, Walter's Broasted Fried Chicken, Round \$1.69, Sirloin \$1.99, Arm Roast \$1.59, T-Bone \$2.05, Rib Roast \$1.79, Roast \$1.49, Hamburger Meat \$1.39, Chuck Roast 1.29, Brisket \$1.69, Picnics 85¢, Bacon \$1.19, Sausage 2-lb. \$1.79, Fryers 49¢, BBQ \$2.59, Pork Chops \$1.29, Apples 3-lb. Bag 69¢, Sweet Potatoes 25¢

Soil Stewardship Week Set For May 20-27 In G'waite

Soil Stewardship Week, which has its origin more than 1500 years ago, will be celebrated in Goldthwaite and throughout the United States and its territories on May 20-27, 1979, according to an announcement by Kenneth L. Boyd, Chairman of the Brown-Mills Soil and Water Conservation District.

The theme for the 1979 celebration is "Interdependence," a concept endorsed by President Carter in his foreword to the descriptive Soil Stewardship Week booklet. The booklet and accompanying Soil Stewardship Week material is distributed by Conservation Districts to clergymen, lay leaders, civic and educational organizations and individuals interested in participating in the unique celebration.

"Americans have always understood the value of working together to achieve common goals," President Carter said. "We have learned that unity of purpose and mutual dependence are essential to our growth as a society of self-governing

people. "It is especially fitting, therefore, that interdependence...of city and country, of Americans and their resources, and of man and nature... is the theme of Soil Stewardship Week in 1979," the President observed. "Our nation can be thankful for our progress in repairing the damage we have done to our environment. But that is only a start. To achieve greater harmony with nature, we must continue to seek harmony with one another."

The concept of Soil Stewardship had its origins in the special Rogation Days set aside by the Bishop of Vienne, France, following bad weather and earthquakes that brought crop failures and widespread hunger to much of France some 1500 years ago. The Bishop called upon the people to offer prayers and penance, and to offer humble thanks to their creator "for priceless gifts of soil, water, air and sunshine which make all living things possible."

While we are not faced with the immediate prospect of famine or hunger in the United States today, the reasons for Soil Stewardship commemorative activities have not changed very much, the sponsors believe. We still need to pause each year to express our thanks for the natural resources of soil, water and air which nurture our people and provide us with daily food and fiber necessary to carry on our daily existence.

Soil Stewardship Week has been sponsored in the United States since 1955 by the National Association of Conservation Districts, in cooperation with the nation's nearly 3,000 Conservation Districts.

Information of Soil Stewardship week and descriptive materials may be obtained through local Conservation Districts, or by contacting the Soil Conservation Service Office by Mar. 23, phone 648-2422.

By Lillian Plummer
Guests of the Claud Medfords over the weekend were their son and wife, Mr. and Mrs. Dwayne Medford, and granddaughter and husband, Mr. and Mrs. Don Goforth, all of Odessa. Mr. and Mrs. Ervin Fisher of Lake Brownwood have been here working on the place that they bought from Mr. Jay Wilkins.

Sunday visitors with Mrs. Margaret Toliver were Mr. and Mrs. Lyle Parker and children of Waco, Mrs. Musette Ingram, Donna and Teresa, of Early, Mrs. Ernest Obenhaus, Mrs. Quita Grierson and Mrs. Nell Holland.

Mr. & Mrs. James Driskill of Zephyr brought a nice lunch and shared it with Mrs. Blanche Brett Sunday. Mr. Driskill went to the singing at Ridge in the afternoon.

Mrs. Gayla Etheridge, Brad and Randy, of Star came Saturday and accompanied Mrs. Lorene Holland to Brownwood.

Mrs. Marilyn Brian and a friend from Houston visited Mr. and Mrs. Claude Williams last week. They all went to Lamesa to see Mr. and Mrs. Johnny Plunkett and family.

Mr. and Mrs. Barnett and family have moved into the 'Lowe' house owned by Mr. and Mrs. Grady Hancock.

Mrs. Hazel Chesser went to a doctor in Snyder today. She had broken her ankle and leg some weeks ago while visiting her son at Snyder.

Mr. and Mrs. Chet Price of Killeen visited Mrs. Lula Etheridge and Mrs. Dew Shelton recently. Mr. and Mrs. Billy Hobbs and Mandy

Mullin Community News

also visited with them.

Mr. and Mrs. Derrell Creek and Stephen Carrizo Springs visited with Mrs. Eva Belle Roberts this weekend.

Everyone seems to be enjoying the nice sunshine and getting ready to do gardening.

"There are two things most of us are looking forward to when summer finally gets here - flowers coming up and heating bills

going down."

Mr. and Mrs. David Bufo and his mother, Mrs. Alta Dean Bufo and Dawn of Bedford, Mrs. Myrtle Pyburn Davis of Waco visited with Mr. and Mrs. Alton Runnels and Mrs. Callie Pyburn Sunday.

Mr. and Mrs. Ray Warren of Snyder and Mr. and Mrs. Don Blair and Stephanie of Ft. Worth spent the weekend with Mr. and Mrs. Bill Warren.



Marie Kirsche and Henry Manor. Bufo - Mr. and Miss Hillview

Hillview Highlights

February has been a good month for everyone here at Hillview Manor. Along with our regular activities, we had our Rock-N-Roll Jamboree going. At every spare moment our residents were either rocking in a rocking chair, or rolling in their wheel chairs, down the red tape in the front room of the home. Some of our residents even walked around the building. Everyone had a part in our Jamboree. Besides giving our people something to do, it also has given a moral boost. The LOVE to help others.

Also, during the month of February we had SNOW!! And guess who we saw sliding down our hill in a cardboard box? We're not saying who she is but sometimes she's called the "Boss Lady".

ATTENTION! ATTENTION! March 10 thru March 17 will be Hillview Manor's "Clean Up the Clutter" spring cleaning week. Families will now get a chance to clean up Mother's or Dad's closet of things that really aren't needed. Not only will families be helping get rid of clutter, but the staff as well will be getting rid of their "junk". For more details,

feel free to stop by the home and check out our "junk" bulletin board.

We have really missed our volunteers who have been sick. We are looking forward to their coming back soon. We would like to thank the Downtown Bible Class for singing and also to all of our other volunteers for their continued support.

As of today our residents have rocked and rolled to the amount of \$429.50 for the Heart Fund drive. Next week we'll have a complete list of sponsors and who they sponsored.

See ya!!

New Arrival

Mr. and Mrs. Fred Dreinhofer wish to announce the arrival of their second child, a boy, Nathan Shandy who was born February 27, 1979 at 10:41 p.m. in Brownwood Community Hospital. He weighed 7lbs. and 14 ozs. and measured 20 inches.

Maternal grandparents are Mr. and Mrs. Talmage McClatchy, Jr., of Trichham. Paternal grandparents are Mr. and Mrs. J. E. Dreinhofer of Strawn, Texas. Maternal great grandparents are Mr. and Mrs. C. D. McClatchy, Sr. of Trichham and Mr. and Mrs. J. E. Martin also of Trichham.

Covington Paint & Body Shop

1902 PARKER ST. GOLDTHWAITE, TEXAS

Custom Paint and Body Work

Sun Roofs Installed Color Keyed Tool Boxes for Pickups

Free Estimates

See Richard Covington or call 915-948-3594 after 6:00 p.m.

Senior Citizens Bits And Pieces

The Social Security Representative will be at the Center each Monday from 10:00 till 12:00 o'clock.

The County Service Officer for veterans affairs, who is at the Senior Center each Tuesday, from 9:00 till 4:30, will not be there Tuesday, March 13, but will resume his regular schedule the following Tuesday.

The Mullin Sr. Citizens will meet March 12 at the Mullin Community Center. This will be their first meeting of the year and everyone is cordially invited to attend.

The KKK Band will play at Brownwood Cross Country Nursing Home March 13, at 1:30 p.m. and at Brownwood

Care Center at 2:30.

The regular monthly covered dish luncheon will be on Wednesday, March 14, at Mills Co. Sr. Center.

The Priddy Sr. Citizens will have their monthly covered dish luncheon on Thursday, March 15.

A great big thank you to Jackie Feist, Dale Allen and the city employees and Steve Jones for their assistance in the construction of our gift shop. We just could not get along without the great cooperation of those in our community.

Menu

Menu for Week:

Thursday, Mar. 8
Beef w/Natural Juices on Noodles
Mixed Vegetables
Vegetarian Beans
Cornbread - Peach Half

Friday, Mar. 9
Roast Turkey Roll w/Giblet Gravy
Buttered Green Peas
Glazed Carrots
Hot Roll
Jellied Fruit Cocktail

Monday, Mar. 12
Oven Fried Chicken w/Cream Gravy
Whipped Potatoes
Glazed Carrots
Hot Roll - Rice Pudding

Tuesday, Mar. 13
Pork Cutlet
Green Beans
Potatoes au Gratin
Hot Rolls - Jello w/Fruit

Thursday, Mar. 15
Roast Turkey Roll w/Giblet Gravy
Green Pea Salad
Whole Kernel Corn
Cornbread - Pear Half

Friday, Mar. 16
Sloppy Joe Sandwich
Creamy Coleslaw
Potato Rounds
Sliced Peaches

Old Man Winter Deals Icy Hand For Sheepmen

AUSTIN--Old Man Winter is having little sympathy with Texas sheep raisers this season, and the result has been more sheep and lambs moving into feedlots, according to the Texas Department of Agriculture.

"A February survey shows that the number of sheep and lambs in Texas feedlots is up by 39 percent from a year ago, and the main reason is the weather," said Agriculture Commissioner Reagan V. Brown. "This year's rough winter has deteriorated pastures to the point that many producers have sold their animals as feeders or for slaughter rather than face expensive supplemental feed bills."

According to the Texas Crop and Livestock Reporting Service, there were 82,000 head of sheep and lambs on feed for slaughter in Texas as of the first of February. This is up 23,000 head from the same month a year ago, and is 15 percent above last month. Placements during January totaled 47,000 head, and, like November and December placements, are running well above the previous year.

Marketings during the last few months, on the other hand, have declined or remained steady in relation to 1978. Many analysts blame this also on the weather, saying that winter storms in important Eastern markets have made transportation difficult. In addition, transportation to Texas markets has been hindered in many areas recently due to adverse weather conditions.

IT'S TIME TO GET SERIOUS ABOUT GASOHOL, Agriculture Commissioner Reagan V. Brown said recently, noting that recent increases in OPEC oil prices have narrowed the cost gap between the agriculturally-derived product and gasoline.

"The cost of ethyl alcohol is approaching within only a few cents of gasoline prices at the service station," he commented. "And some engineering firms have reported that new technologies could reduce the estimated \$1-a-gallon price of gasohol by an additional 25 percent."

"One of the most important benefits of gasohol production is that it would provide an additional market outlet for many of our surplus agricultural products."

Litton Microwave Cooking School
March 13, 1979
7:00 p.m.
Moreland's
Everyone Invited

Professional repair and restoration of vinyl Furniture, Car Seats, Car Tops
REPAIRED AND RESTORED ON YOUR PREMISES
Safe • Convenient • Professional
PROMPT SERVICE • LOW PRICES
Call us for free estimate:
JOHNNY CRELIA
Phone 915/648-2510
Goldthwaite, Texas 76844

There is only one news medium that takes an active interest in Mills County. Not token coverage. No summarized briefs. But news about the people, your neighbors, your friends.

There is only one advertising medium that offers your business the favorable image only newspapers can provide. And statistics still prove that newspapers continue to have dominant power for advertising results.

Nothing nails down Mills County like we do.

The Goldthwaite Eagle

The Only Newspaper that REALLY Gives a Hoot about Mills County

1002 Fisher ★ 648-2244 ★ Goldthwaite

The Central Texas Manpower Consortium has Jobs available

If you have been unemployed for a week or longer, you may qualify for one of C.T.M.C.'s job openings.

For more information, contact Carole Warlick at C.T.M.C.'s Goldthwaite Office located in the Mills County Courthouse or phone 915-648-2622.

An Equal Employment Opportunity Employer

Mrs. T.C. Graves Presents Program To Retired Teachers

Mills County retired teachers were privileged to hear Mrs. T.C. Graves as guest speaker at the March 2 meeting held in the Mills County State Bank Community room.

In her usual gracious manner, Mrs. Graves reviewed Erma Bombeck's book "If Life Is a Bowl of Cherries, What Am I Doing in the Pits?" Everyone enjoyed the review immensely.

Miss Love Gatlin, president of the local NRTA unit, presided over the business session and urged members to contact their representatives in Austin concerning pending legislation.

Officers for the ensuing year were elected, which include Mr. Herbert Cooke, president; Neppie Long, vice president; Iva Pearl Head, secretary; Lee Ruth Campbell, treasurer; and Marie Wallace, reporter.

Committee reports were called for. Reba and Orville Hale gave further information on tours for the group.

A welcomed guest at the meeting was Mrs. Margaret Settle of Scranton, Iowa, sister of Mrs. M. Y. Stokes.

Delicious refreshments of sandwiches, cookies and punch were served by the hosts Mr. and Mrs. Orville Hale, Ferol Neely, Ruth Kirkland, and Amelia Warren.

Mr. Herbert Cooke, museum catalog and document chairman, and his committee have now finished filling out forms badly needed to put the museum records in order.

Every person who has either loaned or given items for display at the museum will need to go there and sign their forms.

Without these records the Board of Directors of the museum can never know the following: exactly what is given to the museum or what is placed on loan to later be picked up; who stands to receive a loaned item in case of death; the history of items on display and the names and addresses of each person who has kindly placed things in the museum.

If you have at any time left anything at the museum, either donated or on loan, please drop by at your earliest convenience and sign your forms.

Signatures Needed For Museum Records

Mr. and Mrs. Dick Spaeth lived in the home of Mr. and Mrs. Bob Altenloh Sunday morning for a while.

Mrs. Isa Kincheloe visited with the Webb Laughlins recently.

Mrs. Caldwell Martin came home Tuesday from the hospital. We hope she has a speedy recovery.

Mr. and Mrs. Clyde Glimp and granddaughter, Amy Potts, visited with the Webb Laughlins Wednesday morning, and little Miss Amy brought her great grandmother a Valentine - nice cookies.

Mr. and Mrs. Dalon Kincheloe visited their aunt, Mrs. Isa Kincheloe Sunday night.

Mr. and Mrs. Rex Baird of Woodward spent Wednesday with his mother, Mr. R. Baird.

Mrs. Floyd Donnelly and Mrs. Paul Lee spent Sunday afternoon with Mr. and Mrs. Webb Laughlin.

Mr. Glen Baird of Belton visited his mother, Mrs. F.R. Baird, recently.

Mr. and Mrs. Kyser of Mar and Mr. and Mrs. Pat Maxwell and Mr. and Mrs. Steve Jurek visited with Mr. and Mrs. Paul Lee and family Sunday.

Mead Hearing Aid Service
is at
Woodsy's Drug-Goldthwaite
2:00 - 4:00 p.m. every 2nd
Tuesday for your
convenience
Mead Hearing Aid Service
708 4th Street
Marble Falls, Tx. 78654
Ph. 512-693-4166

Lometa Commission Co.

LOMETA, TEXAS
BUD HARRELL, OWNER
RECEIPTS 544

SALE 3/2/79	
Light Weight Steer Calves	110.00 140.00
Medium Weight Steer Calves	100.00 125.00
Heavy Weight Steer Calves	95.00 105.00
Light Weight Heifer Calves	95.00 105.00
Medium Weight Heifer Calves	87.00 100.00
Heavy Weight Heifer Calves	80.00 90.00
Feeder Steers	78.00 90.00
Feeder Heifers	72.00 78.00
Heiferettes	70.00 75.00
Stocker Cows	60.00 75.00
Cows & Calves	478.00 752.00
Bull Calves	100.00 125.00
Bull Yearlings	80.00 90.00
Packer Cows	48.00 62.00
Packer Bulls	55.00 71.00
Shelly Cows	36.00 45.00

All choice light weight steer and heifer calves were \$2 to \$3 higher. Medium weight steer and heifer calves were \$2 higher. Heavy weight steer and heifer calves were \$2 to \$3 higher. Yearling steers and heifers were \$2 higher. Packer bulls and cows were \$1 higher. Plainer kinds of cattle were \$2 higher.

REPRESENTATIVE SALES

Houston Duren, G'waite, 390# bwf steer	at \$119.00
John Elliott, G'waite 690# feeder steer	at \$ 85.00
Gary Robbins, Lometa 305# Char. Cr. Steer	at \$139.00
J.D. Summers, Hamilton 260# bwf heifer	at \$105.00
and 290# bwf steer	at \$129.00
Mike Potts, Lometa, 1370# Packer bull	at \$ 70.00
J. B. Littlefield, Copperas Cove,	
515# Char Brahama cross steer	at \$101.00
Johnny Franklin, San Saba 8 bwf hefs.	559# at \$ 84.00
Wallace Maddox, Lometa, 275# Brahama	
Cross steer	at \$134.90
A.J. Whitley, Rehd. Springs, 470# bwf str.	at \$113.00

All classes of cattle were \$2 to \$4 higher. The most advance was made on 400# steer calves. Buyer attendance was excellent and bidding very active. We have thirty head of choice young Hereford cows assigned for next week. We had eighteen active volume buyers here today.

REMEMBER, OUR SALE STARTS AT 12:00 NOON ON FRIDAY

Come by now for the New 1979 S&H Ideabook - FREE

BRING HOME THE **Savings**

SHURFINE GRANULATED CANE **SUGAR 78**

5 LB. BAG

LIMIT ONE WITH PURCHASE OF FIVE OR MORE EXC. CIGS.

SHURFINE **Home Cooking SALE** DAYS

2ND. BIG WEEK!

SHURFINE **CATSUP 58**

LIMIT 2 32 OZ.

Cream Filled **SANDWICH COOKIES**

20 Oz. Pkg. **79¢**

Mrs. Paul's, Fried **Onion Rings 69¢**

9 Oz. Box

SHURFINE Cream of Mushroom SOUPS

4 Cans **79¢**

Shurfine, "Heat & Eat" **Frozen Waffles 49¢**

10 Oz.

Town Talk, Baked by Mrs. Bairds **Hamburger, Hot Dog Buns 39¢**

7 1/2 kg. of 8

Save With Shurfresh **SALTINES**

Lb. Box **48¢**

"Big Buy" **Shurfine Apple Butter 49¢**

28 Oz. Jar

Shurfine Mandarin Oranges 49¢

11 oz. Can

Shurfine Peach Preserves 79¢

18 Oz.

Shurfine Red Plum Preserves 69¢

18 Oz.

Compare With Any Brand **Shurfine TUNA 59¢**

6 1/2 Oz. Can Limit 3

Stuffed **Shurfine Waffle Syrup 79¢**

7 Oz. Jar

Soft & Fresh **Shurfine Orange Slices 49¢**

12 Oz. Bag

Smooth or Crunchy **Jif Peanut Butter 99¢**

18 Oz. Jar Limit One

"Just" **Hungry Jack Complete 89¢**

2 Lb. Box

Shurfine **Skin Care Cream 1.49**

8 Oz. Pump

Shurfine **Crystal White Syrup 79¢**

48 Oz. Jug

Shurfine Bleach 48

1 GAL. JUG Limit One

Shurfine Bounce Fabric Softener 1.99

40 Sheets

Shurfine Aluminum Foil 39¢

12x25 Ft. Roll

Shurfine Fresh Produce

Cello Bags **Radishes 10¢**

Bag

Fresh Green **Onions 10¢**

Bunch

U.S. No. 1, Russet **Potatoes 99¢**

10 Lb. Bag

Texas Yellow **Onions 19¢**

Lb.

Cherry **Tomatoes 49¢**

Pint Ctn.

Wilson's Lean Meaty **Hams 89¢**

Picnic Lb.

Rath, Black Hawk **Bacon 1.79**

Lb.

Sliced Slab **Bacon 1.39**

Lb.

Pure Pork Sausage **Owens 1.79**

Lb. Bag

We Use Homekilled Beef

Sirloin **Steak 2.29**

Lb.

T-Bone **Steak 2.49**

Lb.

Chuck **Roast 1.19**

Lb.

7-Bone **Roast 1.59**

Lb.

Beef **Ribs 89¢**

Lb.

Prices Good Thursday, March 8 Thru Wednesday, March 14, 1979

SCHWARTZ FOOD STORE

GOLDTHWAITE, TEXAS 76844 WHERE YOUR DOLLAR BUYS MORE / PLUS

DOUBLE STAMPS ON WEDNESDAY & SATURDAY

HEARING TESTS ARE IMPORTANT

If you have a hearing problem of any kind you owe it to yourself to have an Electronic Hearing test made to find out why, and what can be done to help you before it is too late. The tests are free and will only take about 20 minutes of your time.

We explain in plain English what can be done to help you, then you make your decision. We never try to high-pressure you into buying anything. There are thousands of people today suffering from hard of hearingness, (even some that wear Hearing Aids), just because they waited too late to do something about it ... don't let this happen to you.

Mrs. Joe Treadway will hold a regular Hearing Aid Workshop at the Mauney Court in Goldthwaite, Monday, Mar. 12, from 1:30 p.m. to 3:00 p.m. We invite you to come in for your free test.

We do repair service on most makes of Aids, and have a full service on cleaning, tubes, batteries for your Aid, and can always save you money. We are licensed by the State of Texas to fit and dispense Hearing Aids. We are always close by when you need us. We are in the Hamilton office every Friday to run special tests and assist you in every way.

If you need batteries or supplies when I'm not here, you may get them at the Mauney Courts.

TREADWAY HEARING AID CENTER
108 South Bell
HAMILTON, TEXAS
(817) 386-5918



Mrs. Robert Arnold
...nee Lea King

Lea King And Robert Arnold United In Marriage Feb. 24

Wedding vows were read Saturday, February 24, 1979 for Lea King and Robert Arnold in the Grape Creek Baptist Church of San Angelo by Rev. Les Dobbins. Lea is the granddaughter of Ruby Boyd of Goldthwaite and daughter of Robert and Barbara King of San Angelo. Vicki Witpalek of San Angelo was maid of honor and Ricky King, brother of the bride, was candlelighter. Freddie Arnold served as his brother's best man and Kris Keel of Sonora was ring

bearer. Serving as ushers were Johnny Stewart of San Angelo and Terry Lewis of Lubbock.

A reception was held in the church fellowship hall following the wedding.

Mr. and Mrs. Fred Arnold of San Angelo, parents of the groom, were hosts for a rehearsal dinner in their home Friday night, February 23.

The couple were both graduates of San Angelo Lake View High School. She is employed as a secretary at Shannon Hospital and he is employed by Rogers Machine Shop.

After a wedding trip to Goldthwaite, the couple will reside in San Angelo.

Out of town guests attending the wedding were: Ruby Boyd of Goldthwaite, Willie Pafford of Mullin, Mr. and Mrs. Milton Adkins and Donna of Midland, Mr. and Mrs. Bobby Adkins, Shawna, and Dustin of Oklahoma City. Also, Kathy Norris and Carol Blanchette of Houston, Mr. and Mrs. Terry Lewis of Lubbock, Mr. and Mrs. William Keel and Kris of Sonora, Leah Wyckoff, Paula Watts and Mr. and Mrs. Melvin Freeman of Sterling City, Mrs. Joe Hart of Paint Rock, Mr. and Mrs. Gene Dreyer and Susan of Beaumont, and Mark Sanders of Mertzon.

The Moline Menace

by Bob Altenloh



ANTS— Why does a newspaper carry a column? The answer is that a columnist is an individual who spends his waking hours probing into the current events of the present day. He must give the readers entertaining ideas they can share with him. They follow his bouncing variety (the spice of life) and get to know him. If he has any spunk about him, there will be times when he'll have to lash out in a fury at anything that might be of imminent danger to his friends who follow his entertaining writings. All systems go ... target; fire ants.

We are losing millions of acres of farm land because of the invasion across the south by the fire ant. It can kill people and livestock. Its bite leaves a scar for life. What are we doing? We are sitting around moaning that the government will not release chemicals that combat it. There is another alternative. One night a Brigadiga General, covered with medals, eagles and ducks on his

uniform and beanie, one named Patton, had the gall to say on TV that he is so sorry we don't have a war. Well, Patty Old Boy, I've got one lined up for you.

Instead of playing war games, a waste in tax dollars, (at least for some part) get your maps, trench coat and binoculars and start marching through Georgia.

We have a peace-time army sitting on its chops when it is not playing boom boom. It has all sorts of interesting weaponry to combat fire ants. Try the flame thrower. The engineers could back up a fence driller and bore a hole in each hill. The explosive experts could drop pineapples in these. The dozers could re-level the hole made by the bomb. There are all sorts of things they should TRY. The fire ant has a passion for protein. The Chemical Warfare Dept. could try lacing hamburger balls with strychnine, and all sorts of allowable chemicals not banned by the FDA. I'd

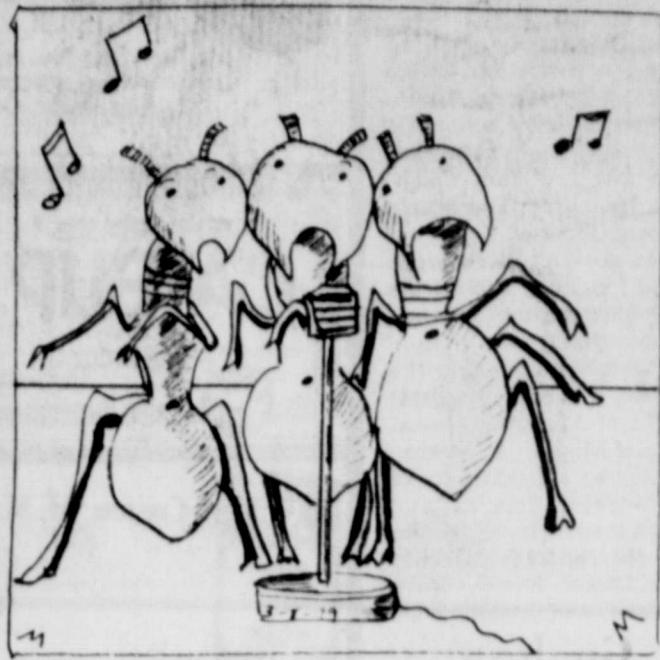

like to see Patton in action. The old boy might just whip the fire ants.

Somebody out there who has more know-how and power than your poor columnist had better get on the phone. Why do we

always wait until people are killed before we correct a serious hazard? While I think of it, we don't need a hundred thousand dollar study on it either! I just gave you one at practically no cost. It came in your paper.

Volleyball Tourney At Evant School Gym

The Gamma Sigma will sponsor a Volleyball Tournament March 15-16-17, 1979, in Evant, Texas.

The tournament will be held at the Evant school gym. Teams will include mens, womens, or mixed. Entry deadline is March 5.

For further information you may call or write Linda Comer, P.O. Box 306, Evant, Tx. 76525. The telephone number is 817/471-5730.

R & W Floor Covering

- Carpet
- Linoleum - Tile
- Upholstery
- Furniture

1110 Fisher Street
Goldthwaite, Texas
Phone: 648-3100

There will be a stated meeting of Goldthwaite Lodge No. 694, A.F. & A.M. Thursday, Mar. 15, 1979, 7:00 p.m. All Masons Cordially Invited
Bob Carey, W.M.
Owen B. Yarborough, Sec.

● Pre-Need Service Plans

● EMT Staffed Ambulance Service

Wilkins Funeral Home

Telephone 648-2255

Ricky Stacy

Flintkote Seal-Tab

Roofing Shingles

235 lbs.

to the square

White

SPECIAL

\$16⁹⁵

Square

(100 Sq. Ft.)

Now Only

AT

Barnes & McCullough

"Everything To Build Anything"

648-2284

Goldthwaite

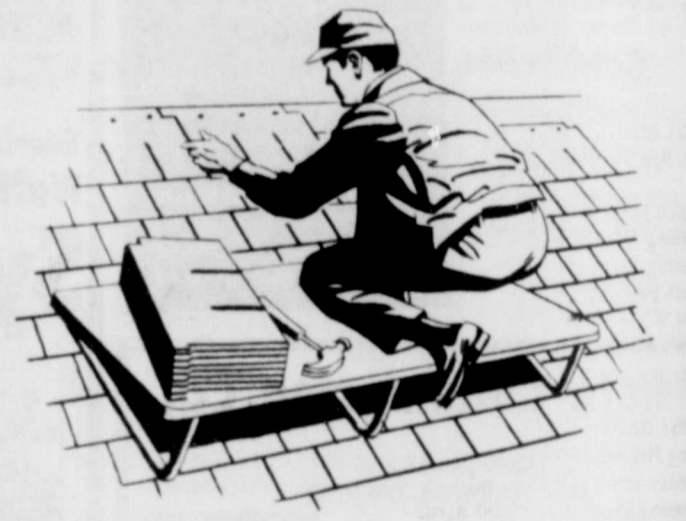

Building, Remodeling or Adding On
SEE US ABOUT
HOME IMPROVEMENT FINANCING

now's the time to go ahead with a home improvement plan. But, first things first. You've got to find a contractor whose name and work you trust ... next you've got to get the financing you need. That's where we come into the picture. We've got the loans.

If you think loan money is hard to come by, we've got good news. Loans are available here ... whether you need a new roof or a new room. Plus we offer the lowest loan rates permissible by law. Why wait? Make an appointment to see us soon, and let's get to work on your home.

Mills County State Bank

Member FDIC

Serving Mills County Over 88 Years

Goldthwaite members par
Cisco Band
Friday, March
and received
Concert Pl
Light Reading
SOLO AND
CONTEST
MAX TRIO- Ar
Kevin Nowe
Moua - III
BORN DUE
Ireland, Lor
BRASS QU
ennis, Raym
obby Standl
ghead - I
BRASS QUIN
etry, Sam
ephenie Lan
Sunnye Si
BRASS SEXT
ve plus Tan
UBA DUET
Angela Beavers
Go
FIRST MET
Rev. Ben T.
Church Scho
Morning Wo
Evening Ser
Youth Fellow
U.M.W. 2nd
Men's Meeti
of each mont
FIRST BAPT
Doug Holtzel
Sunday Scho
Morning Wo
Training Uni
Evening Wor
Wednesday F
and Bible Stu
ST. PETER'S
Father Com
ST. MARY'S
504 West Wa
San Saba, Te
Sunday Mass
Wednesday N
Saturday Nig
CHURCH OF
Roland Fry, M
Bible Study,
Morning Wor
Evening Wor
Wednesday P
ASSEMBLY
Rev. Jack Vat
107 East Dry
San Saba, Te
Sunday Scho
Morning Wor
Evening Wor
Wednesday N
PRIMITIVE B
PHILADELPHI
Elder Elmer I
Services Ever
Monday and
first Sunday
BAPTIST CH
George Koval
Sunday Scho
Morning Wor

Journey
School Gym
Sigma will
ball Tourna-
-16-17, 1979.
ment will be
vant school
will include
s. or mixed.
is March 5.
information
r write Linda
x 306, Ewant
ie telephone
471-5730

Floor
ring
Tile
er Street
ite, Texas
548-3100

a stated
oldthwaite
4.

ited
N.M.
borough, Tex.

ome by
available
roof or a
pan rates
e an ap-
s get to

Years

Star News

BASKETBALL HONORS TO STAR PLAYERS

Seven Star High School students received honors for their efforts during the basketball season. Chosen for the girls all-district 2nd team were Ramona Tidwell and Natalie Whitlock. Honorable Mention was given to Dawn Kincheloe and Martha Hamilton Mullings. Phillip Hartley was chosen for all-district 1st team. James Griffin was chosen all-district 2nd team. Glen Rhoades was named to Honorable Mention position. These were announced Friday by the Star basketball coach, Leonard Bufe.

TRACK MEET POSTPONED

Friday, the Star track team traveled to Santa Anna for their first meet, but because of rain the meet was postponed. The re-scheduled date for the meet in March 24th.

MR. RICKLE PATIENT IN VA HOSPITAL

Mr. Will Rickle is a patient at the V.A. Hospital in Temple at the present time. If you are in the city you might want to visit him. Randolph Garrett and Charles Grossman visited with him on Sunday afternoon.

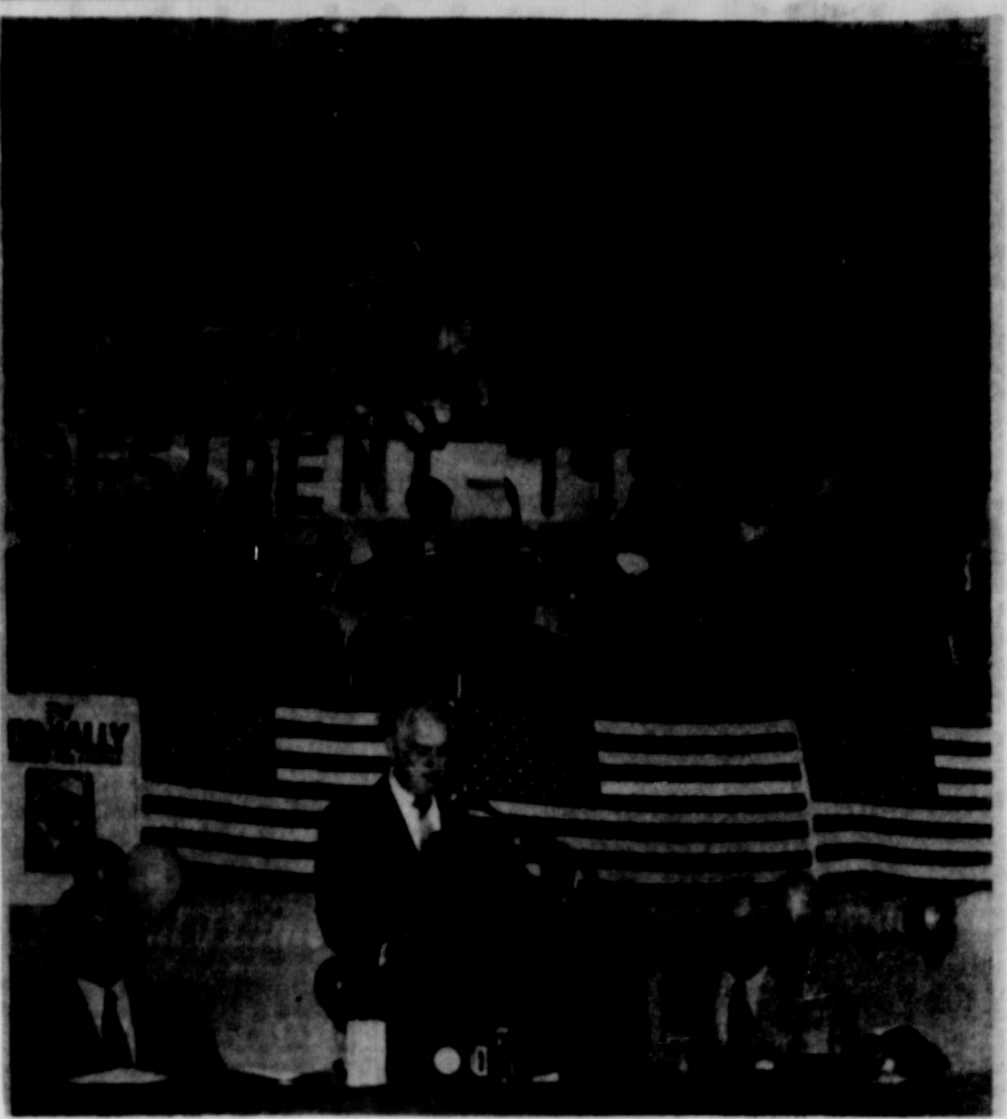

The Goldthwaite Eagle Band, pictured in the background, attended a political rally for John Connally, held on Friday, February 23, in the Brownwood Coliseum.

Local Pianists Participate In UIL Region VII Contest

Region VII University Interscholastic League Piano Contest was held Wednesday, Feb. 28, at Brownwood High School.

Ynostrosa, cornet; Dedra Long, Edna Davis, Tana twirling quartet.



UIL Piano Contestants - I to R (standing) - Sharon Hale, Grace Humphries, Beverly Carothers. (Seated) Susan Moreland.

Goldthwaite Eagle Band Eagle Band Competes In Cisco Band Festival

Goldthwaite Eagle Band members participated in the Cisco Band Festival held Friday, March 2, 1979. The band received a rating of III in Concert Playing, and in Sight Reading I.

SOLO AND ENSEMBLE CONTEST RATINGS

SAX TRIO - Andrea Geeslin, Kevin Nowell, Azucena Torua - III.

HORN DUET - Susan Moreland, Loretta Padilla - II.

BRASS QUARTET - Eric Dennis, Raymond Preston, Bobby Standley, Shelli Hollingshead - I.

BRASS QUINTET - DeAnna Henry, Sammy Padilla, Stephanie Landrum, Randy Sims - I.

BRASS SEXTET - Same as above plus Tana Allen - II.

TUBA DUET - Randy Fry, Angela Beavers - I.

TWIRLING DUET - Sharon Hale, Loretta Padilla - I.

TWIRLING DUET - Tana Allen, DeAnna Henry - I.

TWIRLING TRIO - Tana Allen, DeAnna Henry, Edna Davis - I.

CLARINET DUET - Suzy Muse, Karen Smith - I.

FLUTE TRIO - Regina Bosquez, Sharon Hale, Cindy Knight - I.

PIANO DUET - Michelle Cagel, Sandy Smith - I.

PIANO DUET - Susan Moreland, Shelli Hollingshead - I.

FLUTE - Sharon Hale I; Molly Winters II; Michelle Cagle I.

Karla Allen, Snare Drum, II
Eric Henry, Tympani, I
Randy Fry, Tuba, I
Angela Beavers, Tuba, II
Loretta Padilla, Fr. Horn, I
Regina Wigley, Clarinet, I

Sandi Smith, Clarinet, I
Shelli Hollingshead, Cor., I
Susan Moreland, Fr. Horn, I
Beverly Carothers, alto sax, I
Kevin Nowell, alto sax, I
Sammy Ynostrosa, Cor., I
Eric Dennis, Cor., I
Bobby Standley, Baritone, I
Loretta Padilla, twirling, I
Sharon Hale, twirling, II

SOLOS

Those playing piano solos, and receiving a I rating were: Grace Humphries, Beverly Carothers, Susan Moreland, Michelle Dellis, and Shelli Hollingshead.

KERSH WELDING
★ Metal Buildings
★ Working Pans
★ Free Bids & Estimates
DON KERSH
BOX 28 - LOMETA
PH. 512/752-3483

B & H Enterprises
Custom Marble Products
Vantiles
Tubs
Bar Tops
Zeke Becker
Phone 648-3393
1106 Fisher St.
Goldthwaite, TX

Band Boosters Urged To Attend Meeting At Band Hall Tonight

There will be an important meeting of the Goldthwaite Band Boosters Thursday, March 8, at 7:00 p.m., in the Band Hall.

All Booster members and those interested in becoming members are urged to attend this meeting.

Goldthwaite

FIRST METHODIST CHURCH
Rev. Ben T. Welch, Pastor
Church School, 9:45 a.m.
Morning Worship, 10:50 a.m.
Evening Services, 5:30 p.m.
Youth Fellowship, 6:30 p.m.
U.M.W. 2nd Mon., 7:30 p.m.
Men's Meeting, 3rd Thursday of each month, 7:00 p.m.

FIRST BAPTIST CHURCH
Doug Holtzclaw, Pastor
Sunday School, 9:45 a.m.
Morning Worship, 11:00 a.m.
Training Union, 6:00 p.m.
Evening Worship, 7:00 p.m.
Wednesday Prayer Meeting and Bible Study, 7:30 p.m.

ST. PETER'S CATHOLIC CHURCH
Father Como, Pastor

ST. MARY'S CATHOLIC CHURCH
504 West Wallace Street
San Saba, Texas, Ph. 372-3679
Sunday Mass, 10:00 a.m.
Wednesday Night, 7:00 p.m.
Saturday Night, 7:00 p.m.

CHURCH OF CHRIST
Roland Fry, Minister
Bible Study, 10:00 a.m.
Morning Worship, 10:50 a.m.
Evening Worship, 6:00 p.m.
Wednesday Prayer Meeting, 7:00 p.m.

ASSEMBLY OF GOD CHURCH
Rev. Jack Vaughn, Pastor
107 East Dry
San Saba, Texas 76877
Sunday School, 10:00 a.m.
Morning Worship 11:00 a.m.
Evening Worship, 6:00 p.m.
Wednesday Night, 7:00 p.m.

PRIMITIVE BAPTIST PHILADELPHIA CHURCH
Elder Elmer Isham of Comanche Services Every First Sunday each Monday and on Saturday preceding the first Sunday

Scallorn

BAPTIST CHURCH
George Kovalchuk, Pastor
Sunday School, 10:00 a.m.
Morning Worship, 11:00 a.m.

Long Cove

BAPTIST CHURCH
Sunday School, 10:00 a.m.
Morning Worship, 11:00 a.m.
Evening Worship, 8:00 p.m.

POMPEY MT. (DUREN) CONGREGATIONAL METHODIST CHURCH
Rev. Martin L. Emert, Pastor
Church each Sunday (Except on 5th Sunday)
Sunday School, 10:00 a.m. each Sunday
Preaching Services, 11:00 a.m. and 7:00 p.m.
Prayer Meeting, Thursday Night
Singing each 4th Saturday Night (Except mos. of July & August)

Priddy

ZION LUTHERAN CHURCH
Rev. Don Vlasak, Pastor
Sunday School, 9:30 a.m.
Worship Servie, 10:30 a.m.

BAPTIST CHURCH
Mike Henson, Pastor
Services Every Sunday

Star

CHURCH OF CHRIST
Bryan Beasley, Pastor
Bible Study, 10:00 a.m.
Morning Worship, 11:00 a.m.
Evening Worship, 7:00 p.m.
Wednesday Prayer Meeting, 8:00 p.m.

BAPTIST CHURCH
Charlie Grossman, Pastor
Sunday School, 10:00 a.m.
Morning Worship, 11:00 a.m.
Evening Worship, 6:30 p.m.

UNITED METHODIST CHURCH
George Matthews, Pastor
Sunday School, 10:00 a.m. (Every Sunday)
Bible Study, 7:00 p.m.
1st and 3rd Sundays each month and 5th Sundays - 11:00 a.m. Worship
Children & Pastor - 3:30 p.m. every Friday between Sept. 1 and May 31
Business Meeting, 8:30 p.m. Friday of the first full week of each month

Mullin

BAPTIST CHURCH
Joe Riggsby, Pastor
Sunday School 9:45 a.m.
Morning Worship, 10:50 a.m.
Bible Study, 6:00 p.m.
Evening Worship, 7:00 p.m.
Wednesday Prayer Meeting, 8:00 p.m.

CHURCH OF CHRIST
Dayton House, Minister
Bible Study, 10:00 a.m.
Morning Worship, 11:00 a.m.
Evening Worship, 7:00 p.m.

MULLIN METHODIST CHURCH
Rev. Ernest Roper, Pastor
Morning Worship, 9:30 a.m.
Sunday School, 10:30 a.m.

Mt. Olive

PRIMITIVE BAPTIST CHURCH
Elder James C. Robertson
Route 2, Box 633
Abilene, Texas
Services each 3rd Sunday at 11:00 a.m., and each Saturday preceding, at 8:00 p.m.

Center City

UNITED METHODIST CHURCH
George Matthews, Pastor
Sunday School, 9:30 a.m. (Every Sunday)
1st and 3rd Sundays of each month and 5th Sundays - 10:15 a.m.
Business Meeting, 8:30 p.m., Tuesday of the first full week of each month

BAPTIST CHURCH
Harvey Patterson, Pastor
Services Every Sunday
Morning Worship 11:00 a.m.
Evening Worship, 7:00 p.m.
Wednesday Prayer Meeting, 7:00 p.m.

Big Valley

BAPTIST CHURCH
Larry Holden, Pastor
Sunday School, 10:00 a.m.
Morning Worship, 11:00 a.m.
Evening Worship, 7:00 p.m.

Faith doesn't just stand there.

It does something.

If you think all's right with the world, read no further. But if you're like most people, today's headlines are profoundly disturbing. Narcotics. Alcoholism. Murder. Racial strife. Poverty. Cruelty. War. The "inhuman-ness" our society seems to be breeding. Your Faith has something to say about every one of the moral and ethical problems facing us. More important, if you listen to what your Faith has to say, you're in a better position to help solve those problems. But you find out for yourself. Worship this week in your church. Then take your Faith out in the world and put it to work.

This series of ads is published under the auspices of the Mills County Ministers' Assn. and is sponsored by the following:

Heritage Nursing Home

The Goldthwaite Eagle

Southern Savings & Loan

Yarborough's

Central Texas Telephone Co-op

Geeslin Gas Co.

Horton's Wagon Wheel Cafe

Woody Pharmacy

Wilkins Funeral Home

Childress Clinic & Hospital

Mills County State Bank

City Cleaners — Sears

City of Goldthwaite Utilities

Patty's of Texas

Goldthwaite High School And Jr. High School Honor Rolls

HONOR ROLL FOR 6-weeks, Ending 2-20-79

12TH GRADE:

"A" HONOR ROLL - Melody Gwinnup, Ruth Ann Johnson, Peggy Long, Joan Wilcox.

"B" HONOR ROLL -

Danna Berry, Edna Davis, Carrie Gray, Donna Johnson, Jett Johnson, Mark Lewis, Dedra Long, Lydia Muse, Mary Treadaway, Sheila Vaughan, Darla Watson, Eddy Welch.

11TH GRADE:

"A" HONOR ROLL - Cindy Berry, DeAnna Henry, Ray Jackson.

"B" HONOR ROLL - Victor Cardenas, Beverly Carothers, Kay Collier, Roberta Doak, Jana Duncan, Cheryl Elliott, Marty Flores, Grace Humphries, Kathryn Lewis, Dale Montgomery, Carson Padgett, Jeff Stephens, Tina Studer, Betty Treadaway, Joy Truitt, Scott Ward, Jean Zajicek.

10TH GRADE:

"A" HONOR ROLL - Stephen Schwartz.

"B" HONOR ROLL - Andy Gwinnup, Sunny Sims, Karen Smith, Troyce Wilcox.

9TH GRADE:

"A" HONOR ROLL - Karen Daniel, Renae Hill, Patti Wilcox.

"B" HONOR ROLL - Tana Allen, Kelli Connally, Brent Dennis, Ricky Johnson, Lori Patterson, Marena White, Deneen Wilson, Lesa Yeager, Kirk Taylor.

8TH GRADE:

"A" HONOR ROLL - Bill Carothers, Susan Moreland, Britt Reese, Darryl Schriver.

"B" HONOR ROLL - Charlene Altum, Sharon Hale, Cindy Knight, Martha Lara, Sandra Leach, Mark Major, Raymond Preston, Tracey Shelton, Shaun Sides, Charles Slaughter, Wendell Tucker, Carl Wesson.

7TH GRADE:

"A" HONOR ROLL - Michelle Cagle, Chip Head, Shelli Hollingshead, Dale Miles, Penny Montgomery, Todd Tucker.

"B" HONOR ROLL - Deborah Bessent, Eric Dennis, Kevin Nowell, Sandi Smith, Robert Standley, Kay Taylor, Kimberley Thomas, Regina Wigley.

HONOR ROLL FOR Quarter Ending 2-23-79

12TH GRADE:

"A" HONOR ROLL - Danna Berry, Melody Gwinnup, Donna Johnson, Peggy Long, Joan Wilcox.

"B" HONOR ROLL - Edna Davis, Carrie Gray, Jett Johnson, Ruth Ann Johnson, Mark Lewis, Dedra Long, Lydia Muse, Mary Treadaway, Darla Watson, Eddy Welch.

11TH GRADE:

"A" HONOR ROLL - Cindy Berry, Ray Jackson, Scott Ward.

"B" HONOR ROLL - Cody Beckwith, Victor Cardenas, Beverly Carothers, Kay Collier, Roberta Doak, Jana Duncan, Mary Flores, DeAnna Henry, Grace Humphries, Kathryn Lewis, Betty Treadaway, Joy Truitt, Melanie Vaughan, Jean Zajicek.

10TH GRADE:

"A" HONOR ROLL - Stepehn Schwartz, Karen Smith, Troyce Wilcox.

"B" HONOR ROLL - Andy Gwinnup, Ted Tucker.

9TH GRADE:

"A" HONOR ROLL - Kelli Connally, Karen Daniel, Patti Wilcox.

"B" HONOR ROLL - Tana Allen, Brent Dennis, Renae Hill, Ricky Johnson, Lori Patterson, Marena White, Deneen Wilson, and Lesa Yeager.

8TH GRADE:

"A" HONOR ROLL - Susan Moreland, Britt Reese, Darryl Schriver, Wendell Tucker.

"B" HONOR ROLL - Bill Carothers, Sharon Hale, Cindy Knight, Charles Slaughter.

7TH GRADE:

"A" HONOR ROLL - Michelle Cagle, Eric Dennis, Chip Head, Shelli Hollingshead, Dale Miles, Penny Montgomery, Sandi Smith, Regina Wigley.

"B" HONOR ROLL - Karla Allen, Deborah Bessent, Kevin Nowell, Robert Standley, Kimberley Thomas, Todd Tucker.

Mills County Farm Bureau Newsletter

Troy Berry, President

The president of the Mills County Farm Bureau is urging local farmers and ranchers to contact their legislators in support of H.B. 759 in the Texas Legislature.

Troy Berry said the bill, introduced by Reps. Tim Von Dohlen of Goliad and Stan Schlueter of Salado, would implement property tax relief for agricultural landowners.

Berry said that the local county FB has contacted both Rep. Stan Schlueter and Sen. Grant Jones of Abilene in support of the bill.

H. B. 759 has the support of the Texas FB which was active in the Nov. 7 general election in which the Tax Relief Amendment was passed. The bill, which is enabling legislation for the amendment, would limit the property tax value of agricultural land.

There are a number of versions of bills introduced to implement agricultural land tax relief; however, the local farm leader said H.B. 759 is "by far the most favorable" for farmers and ranchers.

Only H.B. 759 contains a provision which states that it is not the intention of the bill to increase the ad valorem tax value on any open-space agricultural land.

H.B. 759 provides that the taxing limit apply to all agricultural land; one version

denies this type of limit on agricultural land in city limits. The local farm leader said that cities generally provide no services to farm land, and the expenses for police and fire protection, streets, etc., are not increased by farm land inside city limits.

H.B. 759 also provides for a capitalization rate of approximately 15% in computing tax value. The higher this rate, the lower the value.

The income capitalization method is a mathematical formula whereby value is based on a set percent return applied to the annual new income from the land. Only return from agricultural use of the land is considered, subtracting any expense for labor, including the owner's labor.

The capitalized value of the farm is found by applying an appropriate percent of return to this net income. The capitalization rate is selected to represent a fair return, considering the risk involved.

Since farming and ranching is an extremely risky business, Farm Bureau believes that a high capitalization rate is appropriate, the local FB leader said. This is the reason Farm Bureau is backing the 15% capitalization rate, he said.

James Jeffery Speaks At New Horizons Advisory Board Meeting February 22

The New Horizons Advisory Board met for their regular dinner meeting February 22, 1979. The meeting was held in the new building that houses eight girls. The board was given a tour by one of the girl residents and later enjoyed a chicken and dressing dinner, which was served by some of the students.

Highlights of the meeting was an inspirational speech given by James Jeffery from the Baptist Memorial Hospital in Kansas City.

He stressed the importance of keeping one's self, family and total life in line with the goals and purposes in life given by the Creator.

Mr. Jeffery challenged the board in their efforts to help troubled youth to have a vision for life and a purpose in being. He commended the board, staff and community for their contribution in such a worthwhile endeavor.

Thirty-five visitors attended the afternoon meeting to hear Mr. Jeffery, but because of a delay in his plane he was unable to make this meeting. Three social workers from Dallas County Child Welfare, who were visiting with their children, presented a very interesting program on the work done with children on welfare. Understanding some of the backgrounds and problems of many of the children at New Horizons was enlightening to those in attendance.

Mr. Warren Duren reported on the work of the committee on Development. He commented that there had been good response to the newsletter and that more people were understanding the needs of New Horizons and how they could help. Memorial gifts and donations are helping with the development of a better program for children and to offset the high inflation rate.

Clyde Cockrum, Jr. reported on the Finance committee meetings. He indicated that a budget would be presented in June at a special called meeting.

Sue Cockrum reported on the Special committee to help with preparations for the girls. She commended the staff and students for the fast work accomplished and a beautiful building for the girls. Sue also presented the recommendations of the nominating committee. Nominations for a term from

1979-1982 were presented. They are Layton Black, Billie Ledbetter, Betty Rountree, and Warren Duren. Warren was elected for a second term on the board. Those whose terms expired were Dan Connally, Marvin Childress, and Frank Bridges.

Officers elected for the coming year include Tom Cody Graves, President; Cruz Corona, Vice-President; and Sue Cockrum, Secretary.

Each Board member was given a plaque made by the boys in their shop class with the New Horizons logo and the years of service on the Board inscribed on it.



JAMES JEFFERY ...Guest Speaker

District V Garden Club Officers Installed

At the District meeting of Texas Garden Clubs held recently in Killeen, the Goldthwaite Garden Club was awarded a citation of Horticultural Excellence and the President's Book.

Incoming officers of District V were installed with Mrs. George Weddell of Goldthwaite installed as Treasurer for the coming two years. Other officers are:

Director, Mrs. Rodger Parker of Austin; Assistant Director, Mrs. John O. Barnes of Temple; Recording Secretary, Mrs. Frank Faillace of Waco; Corresponding Secretary, Mrs. Wm. Garland of Austin. Mrs. Robert McCoy,

a past director, installed the officers.

Mrs. Jay Huckabee, president of Texas Garden Clubs, addressed the group. She urged each district of the garden clubs to plant at least 50 trees to celebrate the 50th anniversary of the National Council of Garden Clubs.

Mrs. Parker also announced that a workshop for all garden club members would be held June 14, 1979 in the Austin Area Garden Center. Those from Goldthwaite attending the district meeting were Mrs. Jack Elms, Mrs. V. Z. Cornelius, Mrs. Robert McCoy, Mrs. George Weddell, and Mrs. Ray Wilkins.

CATTLE SALE
March 12, 1979 11:30 A.M.
AND EVERY MONDAY
HORSE SALE
 March 16, 1979 - 11:00 A.M.
AND EVERY OTHER FRIDAY
Call for Consignments
 915-646-7272 - 915-646-4712 817-354-2953

CENTRAL TEXAS
LIVESTOCK AUCTION
 1800 Center Brownwood, Tx.
 Darrell Mobley - Yard Foreman
DON ELMORE
 817-354-2953

Here in Mills County

We have famous Allstate values.

G. C. HEAD INSURANCE

Your Independent Insurance Agent

Representing A Number Of Companies To Fit Your Insurance Needs.

Goldthwaite, Texas

Wrangler jrs.

doesn't just mean cowboy anymore

Our terry separates are right in step with the sportswear crowd. Comfort tailored jogging short with white binding comes in pastels of yellow, green, white, blue, melon. The multicolor stripe tank top has a drawstring neck and band bottom. Both are made of machine washable polyester-cotton terry in sizes S-M-L.

Yarborough's

Reception For San Saba Doctors Set For March 18

Doctors Richard Clyde Felts, M.D. and Homer Vick Felts, D.D.S., will be honored by members of the First Baptist Church of San Saba with a reception in the Fellowship Hall in appreciation for their Christian love, dedication, loyalty, and faithfulness on Sunday, March 18, from 2:00 to 3:30 p.m.

Both doctors, natives of Kentucky, entered retirement in January of this year after serving the needs of San Saba and surrounding communities faithfully and untiringly for many years.

Dr. R. C. Felts came from Scott and White in Temple to San Saba in 1931, where he and Mrs. Felts, the former Lady Wynn Cayce, resided and reared their family. Mrs. Felts died in 1973. Their children are R.C. (Dick) Felts, Jr., of Abilene; Gladys, Mrs. Jack Dickison of Lampasas; and John Cayce Felts of Fredericksburg. Dr. Felts has 10 grandchildren and one great grandchild.

Dr. H. V. Felts moved to San Saba in 1936 from Baylor Dental School in Dallas. In 1938 he was married to Mary Lois Harding. Their family consists of two daughters, Jane, Mrs. L. B. Mauldin of La Marque; and Mary, Mrs. John Luker of Austin; and two grandchildren.

Other family members are brothers, Joyce of Kingsland and Lemuel of Louisville, Ky.

Both doctors are deacons of the First Baptist Church of San Saba and members of the church choir, where they occupy chairs in the tenor section. Dr. R. C. Felts is choir president; Dr. H. V., song leader of Adult II Department, sometimes directs the church music. He is chairman of the Music Committee of which Dr. R. C. is a member.

Dr. H. V. Felts is a member of the Howard Payne University Board of Trustees and is chairman of the Building Committee of the First Baptist Church and a member of the Budget Committee.

The two doctors, ardent outdoorsmen who enjoy hunting and fishing, are past presidents of the San Saba Lions Club.

Their lives are examples of Christian stewardship and their Christian influence has been an inspiration to many.

A special recognition will be given the doctors and their families during the morning worship service of the Baptist Church of San Saba on March 18, also. Friends, ex-patients, relatives and acquaintances in the area are cordially invited to attend both events.

Fast, Dependable
FILM DEVELOPING
Hudson Drug

New Feed Product Now Available

★ **Phase II Receiver Feed** —

Highly Medicated Feed For Calves and Lambs For:

Shipping Stress
Pneumonia

A Highly Palatable Feed

Custom Pre-Conditioning Ration For Cattle And Sheep.

At
RANCHER'S FEED & SUPPLY
PHONE 648-2235 GOLDTHWAITE

Padgett Floral

Nice Selection
Of Rose Bushes

FTD Wire Service
Phone 648-2612