

4 On Park Booster Honor Roll With Maintenance Fund At \$885.50

Twelve more interested parties joined the honor roll of Mills County Park maintenance fund boosters during the past week, pushing the total to 64 to date this year.

The 12 contributed \$145.00 to the total donated to the maintenance fund this year to date, according to announcement Tuesday by W. P. Duren, chairman.

This leaves the fund short \$150 of the minimum goal of \$1,000 which the committee hopes to raise during the next few days.

Those who have joined the honor roll to date this year are: Mr. and Mrs. V. C. Bradford, Mr. and Mrs. Hoyett Browning, Mr. and Mrs. Harmon Frazier

Mr. and Mrs. Forest Frazier
Mr. and Mrs. Don Geeslin
Mrs. H. E. Holland
Mr. and Mrs. M. F. Horton
Mr. and Mrs. C. A. Keeler
Mr. and Mrs. Robt. C. McCoy
Mr. and Mrs. C. L. Patterson
Mr. and Mrs. Neal Rose
Mr. and Mrs. Cecil Egger
Mr. and Mrs. Truett Auldridge
Mr. and Mrs. Z. C. Barton
Rev. and Mrs. M. O. Childress
Mr. and Mrs. Eugene Dyas
Mr. and Mrs. W. W. Fox
Mrs. Ellen Galloway
Dr. and Mrs. T. C. Graves
Mr. and Mrs. Jesse Hammond
Mr. and Mrs. Leon Johnson
Mr. and Mrs. J. D. Kight
Men's Downtown Bible Class
Mr. and Mrs. Jesse C. Moreland

Mr. and Mrs. Burton Pate
Simpson-Morris Reunion
Mr. and Mrs. Floyd Spradley, Jr.
Dr. and Mrs. E. J. Stanford
Col. and Mrs. M. Y. Stokes, Jr.
Yeager Reunion
Mr. and Mrs. W. L. Berry
Lucy B. Miller and Elizabeth Hamrick

Mr. and Mrs. Glenn DeWitt
Mr. and Mrs. Houston Duren
Mr. and Mrs. James B. McCoy
Mr. and Mrs. R. M. Miles
Mills County Barracks
Mr. and Mrs. R. T. Padgett
Mr. and Mrs. P. R. Reid
Mr. and Mrs. J. H. Saylor
Mr. and Mrs. Milton Schwartz
Mr. and Mrs. L. B. Burnham
Mr. and Mrs. Glynn Collier
Mr. and Mrs. V. Z. Cornelius
Mr. and Mrs. Ray Duren
Mr. and Mrs. W. P. Duren
Mr. and Mrs. Vic E. Koleber
Mr. and Mrs. Robert Harward
Mr. and Mrs. T. A. Head
Mr. and Mrs. Walter Henry
Mr. and Mrs. Dow Hudson
Mr. and Mrs. Lewis T. Hudson
Mr. and Mrs. Talbot Ledbetter
Mr. C. D. Owens

Mills County State Bank
Mr. and Mrs. J. S. Owens
S. S. Price Family
Walter Reeves
Production Credit Association
Mr. and Mrs. Lee Roy Stacy
Mr. and Mrs. D. O. Simpson
Mr. and Mrs. L. M. Stephens
Mr. and Mrs. Harold Yarborough

Those who have not joined the honor roll this year are reminded to do so now.

Checks should be made out to the Park Fund and may be delivered to Mills County State Bank or they may be given to any member of the park committee.

The committee has a goal of 100 supporters at a minimum of \$12.00 each to provide needed funds for a year's upkeep. A number have given more than the minimum suggested which has helped to raise the total donated by the 64 who have joined the honor roll to date. The honor roll is short 36 of the 100 at this point.

More Farmers Of Mills County Receive Farm Program Payments

Approximately 50 per cent of the farmers of Mills County have received payments for participating in the 1970 wheat, feed grain or cotton programs, according to reports from the county Agriculture Stabilization and Conservation Service.

Payments will continue to be made as rapidly as farmers continue to certify program compliance, and as fast as records can be processed through computers at the data processing center in New Orleans and checks returned to the county ASCS office for distribution.

The bulk of payments should be made by mid-August if farmers who signed up complete the necessary certification indicating that they complied with all of the program provisions. This is earlier than pay-



LT. COL. CHARLES D. UTZMAN

RECEIVES THIRD AWARD—PLEIKU, VIETNAM (AHTNC)
June 4 — Army Lieutenant Colonel Charles D. Utzman, whose mother, Mrs. Ruth Utzman, lives on Route 3, Goldthwaite, receives his third award of the Distinguished Flying Cross during recent ceremonies near Pleiku, Vietnam.

Lt. Col. Utzman received the award for heroism in action while engaged in aerial flight in connection with ground operations against hostile forces while assigned as commanding officer of the 52nd Aviation Battalion. —(U. S. Army Photo)

Sheep And Goat Raisers To Hear Story About, "Lamb Of The Future"

A direct insight on the lamb of the future will highlight a portion of the 55th annual convention of the Texas Sheep and Goat Raisers' Association.

Scheduled for July 20-22 in San Antonio, the meeting will also feature such notables as former Texas Governor John Connally, John White, Lloyd Bentsen, H. S. Hibbard and Oliver Crawford.

Dr. O. D. Butler, well-known A&M University professor and meat specialist, will give the featured address at the Lamb Symposium set for Monday afternoon, July 20. He will be joined by Dr. Zerle Carpenter, also of Texas A&M, who will speak on "What About This Thing Cutability?"

In this third annual look at the "Lamb of the Future," Bill

H. G. BROOKSES RETURN FROM TRIP
Mr. and Mrs. H. G. Brooks returned Saturday from a trip that took them to West Texas and a number of interesting points in Colorado.

They went to Dryden, Texas, where they met his brother and family, Mr. and Mrs. Sidney Brooks and daughter Carolyn who joined them for the Colorado trip.

They spent several days touring some of the high mountain points on both the east and west side of the Continental Divide.

Childress Clinic & Hospital News Release

Tuesday, July 7
Admitted — Will Plummer, Mullin; Alvin C. Spinks, Mullin; Nettie Fox, Goldthwaite; Marie Hamilton, Goldthwaite.
Discharged — Mrs. Winnie Mae Brown; Leonard John Weed.

Wednesday, July 8
Admitted — Gloria Maldonado, Lometa; Baby Boy Maldonado, Lometa; Mrs. Mae Petty, Goldthwaite.
Discharged — Ara Bell McConal.

Thursday, July 9
Admitted — Andrew Jackson Anderson, Goldthwaite; Lena M. Leineweber, Goldthwaite; Arthur Kinchlow Criswell, Mullin; Jackson DeWitt Seale, Caradan.
Discharged — Arthur K. Criswell; Mrs. Isa A. Hill; Gloria Maldonado; Baby Boy Maldonado; Mrs. Eula Holden; Mrs. Myra D. Holland; Mrs. Lula Payne; Mrs. Frances Lucille Long; Alvin C. Spinks.

Friday, July 10
Admitted — Santago Vasquez, Lometa; Albert Ott Sommerfield, Goldthwaite.
Discharged — Will Plummer; Mrs. Nettie Fox.

Saturday, July 11
Admitted — Mrs. Hulda Doggett, Goldthwaite; Mrs. Prima Moses, Goldthwaite; Mrs. Everett Taylor, Goldthwaite.
Discharged — Mrs. Marie Hamilton; James H. Earles.

Sunday, July 12
Admitted — James H. Earles, Goldthwaite; Mrs. Lewis A. Jones, Goldthwaite.
Discharged — Roy L. Teague.

Monday, July 13
Admitted — Mrs. Sallie E. Kerby, Goldthwaite.
Discharged — Frank Booker.

Bible School To Be Conducted At Center City

Next week, July 20-24, the churches of Center City will conduct Bible School classes. The classes will be held at the First Baptist Church from 9:00 a. m. until 11:00 a. m. Everyone from age 4 through 16 is invited to attend.

O. O. Smith Plans New Housing Addition With 23 Building Sites

Plans for a new housing addition for Goldthwaite have been announced by O. O. Smith, local lumber dealer and builder. The new addition has been platted and the plat was presented to the City Council

where it was accepted for the city at their last regular meeting on July 6.

This addition will be Fairlawn Heights Section Two. It is located just south of Fairlawn Heights Section One which was opened for city homes by Smith a few years ago.

The new addition is the former Bruce Perry property and consists of five acres. The property has Fairlawn Heights section one with Procter Drive on the north and has Peach Street running along the south side.

When the addition is opened it will have Elza Drive dividing the property. Elza Drive will leave Live Oak and go west and turn south and come out on Peach Street.

The five acre tract will have 23 building lots with two rows of sites facing Elza Drive and one row facing Peach Street.

Smith has not announced definite date for opening the addition. He stated that it is being planned for future home building to take care of the housing needs of the city.

An old house must be moved from the property before plan can be finalized for opening the new housing addition, according to Smith.

Reverend Charles Runk Will Conduct Star-Center City Methodist Revival

The Star-Center City United Methodist Revival will begin Sunday, July 19, at the Center City United Methodist Church. Evening services will be held at 8 o'clock and there will be two morning services beginning at 9 o'clock a. m. on Tuesday and

Thursday. The meeting will close Friday night, July 24.

The Reverend Charles E. Runk will be the preacher. His first service will be Sunday evening, July 19. Many residents are well acquainted with Rev. Runk since he served as pastor in Goldthwaite. Rev. Runk is a native of Alice, Texas. He attended Southwestern University and Perkins School of Theology, Southern Methodist University. He became a member of the Southwest Texas Conference in 1952, and has served the following appointments: Leander, Medina, Schertz, Dilley, Marble Falls, Goldthwaite, Taft, and is now in his second year at Mason.

He was married to Oneta Fee in 1954 and they have two children, Bill 11, and Alice Ruth 8.

The pastor, E. C. Young, will lead the song services. Mrs. Lois Owens will play the piano. Everyone is cordially invited to attend the services. "This is really a revival where the general public is cordially invited to attend," the pastor stated in announcing the meeting.

Lions Hear School Report

Members of the Lions Club at their regular meeting last Tuesday night in the high school lunchroom heard a progress report on the Goldthwaite schools.

Supt. Gilbert Davis spoke to the group about the school program in general and the improvement projects underway at present, and some that are planned for the next two years.

Dr. R. Glynn Raley was program chairman and introduced the speaker.

Max Shepherd and H. L. Berry will be in charge of the program for the next meeting of the club next Tuesday, July 21.

The presentation was made by L. J. Ward, outgoing secretary.

U. M. Y. F. Choir To Present Christian Folk Musical

The United Methodist Youth Fellowship choir will present a Christian Folk Musical on the lawn of the United Methodist Church of Goldthwaite, Sunday, July 19th at 9:00 p. m. Preceding this will be an ice cream social at 7:30 p. m.

"Good News" is a young peoples expression of a joy of life committed to Christ. The "re-actor," played by one of the youth, is the vicarious character, who, representing the audience, reacts to the message of youth as sung by the choir.

Randy Leonhard, president of the U. M. Y. F., invites all people of Goldthwaite to both the ice cream social and the musical program to follow.

Mr. and Mrs. Arnold K. Kelly spent the weekend in Arlington with their daughter, Mr. and Mrs. Sammy Gummelt.

Big Valley Baptist Revival To Be Held July 19 Through 26



DR. KENNETH E. TRENT

Dr. Kenneth E. Trent, pastor of the Second Baptist Church in Channelview, for the past 18 years, will be the evangelist for revival services at the Big Valley Baptist Church, July 19-26. Rev. Ronnie L. Horton, pastor of the Big Valley Baptist Church, will begin the revival services, Sunday, July 19.

Dr. Trent will then continue the services during the remainder of the week. The evangelist has held previous mission crusades in Africa (1963), South America (1965), Central America (1967), and Jamaica (1969). Dr. Trent has recently returned from a three-weeks preaching mission in Israel. Three slide programs from the Israel crusade will be shown during the meeting.

Weekly meetings will begin at 8:00 p. m. The ordination service for Rev. Ronnie Horton will be at 3:00 p. m., Sunday, July 26. Everyone is welcome to attend.

All Star Baseball Team Selected To Represent G'waite In Tourney

The Goldthwaite All Star Team was selected from a field

of 32 boys to represent Goldthwaite in Tournament play.

Plans are already underway for the Annual Goldthwaite Little Boys Tournament, which will probably be held during the week of August 10.

Nine of the boys selected to be on the All Star Team were from the Mills County State Bank team and five were chosen from the Saylor Chevrolet team.

Following is a list of the boys and the team from which they were chosen:

MILLS CO. STATE BANK
Randy Benningfield, Johnny Duncan, Gregg Geeslin, Charley Hall, Doug Hall, Bruce Hammond, Jet Johnson, Kenneth Lawrence and Jimmy Smith.

SAYLOR CHEVROLET
Charley Davis, Owen Hall, Wesley Head, Mike Lee and Stanley Odum.

The four coaches working with the All Stars will be Mike Conradi, Mike Wright, Ted Roberts, and Charles Blackburn.

Band Boosters Complete Drive For New Uniforms

Members of the Band Boost-Club this past week completed their two year drive for funds to purchase new uniforms for Goldthwaite High School. According to announcement Tuesday by Mrs. Milton Schwartz, president of the club, after two years of effort in many projects for fund raising the club reached the goal of \$5,765.00 for the new uniforms.

The total amount \$1,670.00 was from the uniform rental fund and the balance of \$4,095.00 was raised by band boosters with the help and cooperation many interested citizens in school district.

Mrs. Schwartz said that the uniforms are scheduled to be shipped from the factory at Canton Island, New York, on August 15. The shipment is to be by Air Express and should arrive here shortly after that. The order was placed in April of this year.

In making the announcement the goal had been reached. Mrs. Schwartz stated that she was happy the drive has been completed and praised the wonderful help and support from school officials, band members and their parents and the general public who had a part in making this project possible.

Checks should be made out to the Park Fund and may be delivered to Mills County State Bank or they may be given to any member of the park committee.

The committee has a goal of 100 supporters at a minimum of \$12.00 each to provide needed funds for a year's upkeep. A number have given more than the minimum suggested which has helped to raise the total donated by the 64 who have joined the honor roll to date. The honor roll is short 36 of the 100 at this point.

Gold-Tex AQHA Show Scheduled Here August 3

The fifth annual Gold-Tex AQHA show is scheduled to be held in Goldthwaite on Monday, August 3, it was announced last week by Thurman Head, Dick Hughes, representing show directors.

Work got underway Tuesday when plans were announced for an annual event which will be held at the FFA Rodeo Arena and the Elementary School. Contact work for trophies to be donated by interested business firms and individuals got underway Tuesday. In the past years, since the AQHA approved show has been held here the Gold-Tex Quarter Horse Association, trophies have been donated for the show.

Mr. Hughes and Mr. Head announced Tuesday that they will appreciate calls from any of those who again want to donate a trophy. If they will call Mr. Head or Hughes it will be the committee much leg work in getting the trophy list together.

Trophies have been ordered and will be on display in the window of Steen Hard-

**THE GOLDTHWAITE EAGLE
AND
THE MULLIN ENTERPRISE**

Published Every Thursday at Goldthwaite, Mills County, Texas

Victor E. Koleber Editor and Publisher

AN INDEPENDENT NEWSPAPER



SUBSCRIPTION RATES

Mills and adjoining counties — one year, \$5.00; six months, \$3.00. Elsewhere in Texas — per year, \$6.00; six months, \$3.50. Outside Texas and Overseas — per year, \$7.00; six months, \$4.00. No charge for changes of address.

SUBSCRIPTIONS DISCONTINUED UPON EXPIRATION

Entered as Second-class Mail Matter at the Post Office in Goldthwaite, Texas 76844, under the Act of Congress, March 3, 1879.

Personalized
Picture
Paper Weights
In Lucite

**WICKER
STUDIO**

North Parker Street
Dial 648-2471

Open 8 a. m. To 7 p. m.
Monday through Saturday

Have Your
Winter Garments
Dry Cleaned
NOW

**CITY
CLEANERS**

Member Dry Cleaners
Institute Of Texas

Phone 648-2260
Goldthwaite, Texas

Lometa Commission Company

CATTLE!

To Buy or Sell, Lometa, Texas
Sale Every Friday

Remember

Our Sale Starts At 12:00 Noon

Bud Harrell — Mrs. J. H. Harrell

Brady, Texas Lometa, Texas

915 — 597-2981 512 — SK2-3168

**WHEN THE OLD BIRD
WAS YOUNGER**

10 YEARS AGO—
(Taken from The Eagle
Files of July 14, 1960)

Approximately 660 producers in Mills County received more than \$170,000 in incentive payments on shorn wool and 325 producers received more than \$13,250 in incentive payments on unshorn lambs for the 1959 marketing year.

A twenty-five year weather observer award has been presented to Harry Allen, weather observer for Goldthwaite. The award was mailed to Mr. Allen by M. Oliver Asp, from the Weather Bureau Records Processing Center in Kansas City.

Mr. and Mrs. O. O. Smith of Goldthwaite announce the engagement of their daughter, Miss Florence Elizabeth (Betsy) Smith to Kenneth Carlton Brown of La Marque.

Mrs. Tip Roberts has purchased the "Uncle Sam Davis" place from Jerry Davis.—Mullin News. Mr. and Mrs. Billy Hobbs of Brownwood have a new son, David. Grandparents are Mr. and Mrs. Dew Shelton and Mrs. Lula Hobbs of the Duren community.

Tommy Clint Daniel has received his degree in Marketing from Texas Tech at Lubbock. He is the son of Mr. and Mrs. Walton Daniel of Goldthwaite.

A mobil emergency unit for Mills County has been organized and is being sponsored by members of Explorer Post 77. Mike Hoover is president of the Post. Jack Burns is Post Advisor.

25 YEARS AGO—
(Taken from The Eagle
Files of July 13, 1945)

Canning Course No. 15 is now open for use to the Priddy community. It is being held in the



**Hudson
Service Station**

V. A. HUDSON, Owner
Phone 648-2531

Fisher at 6th — Goldthwaite

lunchroom six days a week from 9 o'clock until 5 o'clock for the purpose of serving the community, and to can for the lunchroom.

A. R. Forrester, an oil operator in this section of Texas for many years, has secured a block of acreage five miles northwest of Mullin and will spud in an Ellenburg test on the Jim A. Holland land there the first of next week, weather permitting the hauling of the rest of the drilling machinery to the spot. Many years ago—in 1919—Mr. Forrester drilled a well in the vicinity of this location, on the Tyson place.

Miss Amber F. Graves, daughter of Mr. and Mrs. T. B. Graves, Goldthwaite, has been named to the Dean's List for the first semester of the 1945 summer session at North Texas State College.

Sgt. William L. Covington is with the 96th Division on Okinawa. He was also in the Leyte Campaign. A brother, Pfc. Carl H. Covington, is also on Okinawa, with the 27th Division. In their last letters, they had not met, but hoped to soon.

Mr. and Mrs. Milton Stanley and Mrs. Henry Egger and little daughter, Henryetta, of Brownwood, attended church here Sunday. Mr. and Mrs. Stanley visited in the John Jones and Ralph Duren homes.

Mrs. Ina Beth Wall left for Houston where she will meet her husband in the home of her brother, Mr. and Mrs. Oran Soules.

40 YEARS AGO—
(Taken from The Eagle
Files of July 18, 1930)

Mr. C. C. Clark, owner of the Rodeo at the Fair Grounds, was severely and possibly injured Wednesday night when one of the rodeo horses pawed him in the face.

A canvass of the returns from an election in Mullin and Blanket school districts showed an overwhelming majority in favor of consolidating the districts into the Mullin district, all pupils to attend the school at that place.

Mrs. D. G. Childers has returned home from a pleasant visit with her daughter, Mrs. Dave Henderson of De Leon.—Mullin News.

A new awning has been built on the front of the Bargain Store, on the west side of the square, to take the place of the old one blown down some months ago.

Edward Geeslin and family were here from Brady to see the Fair and visit relatives and friends.

Mrs. Mary E. James and Mrs. Lee Roberts have returned home from a two weeks visit at Glen

Rose. They are both improved in health.

John Burleson, an old time citizen of this place, but a resident of Lubbock for a long time, has been here this week meeting old friends and viewing the sights in the city and country.

Charlie Bohannon and his son are being held in the county jail, in default of \$750 bond, charged with burglarizing the Magnolia Oil Co. warehouse a few nights ago.

**LOCAL MARKETS
CATTLE MARKET
LOMETA COMMISSION CO.**

Lometa, Texas
BUD HARRELL
July 10, 1970

RECEIPTS: 1,446

Light Steer Calves, \$41.00-\$51.00; medium steer calves, \$35.00-41.00; heavy steer calves, \$33.00-37.00.

Light Heifer Calves, \$33.00-38.50; medium heifer calves, \$32.00-34.00; heavy heifer calves, \$28.00-31.00.

Feeder heifers 27.00-30.00
Feeder steers 29.00-33.00
Heiferettes 22.00-23.00

Stocker cows 19.00-23.50
Butcher calves 26.00-30.00
Cows & calves 185.00-316.00

Bull calves 32.00-36.00
Bull yearlings 26.00-30.00
Bulls, packer 23.50-27.80

Market was very active with excellent buyer attendance.

Plain kinds of cattle were steady to \$1.00 lower. Heavy bull calves were steady to \$1.00 lower. Choice lightweight steer and heifer calves were fully steady. Medium weight steer & heifer calves were fully steady. All classes of heifers looked fully steady, spots higher. Packer cows fully steady, spots higher on cutter cows. Packer bulls steady. Cows & calves fully steady to higher. Big run of cattle with more buyers than usual.

Market was very active with excellent buyer attendance.

Plain kinds of cattle were steady to \$1.00 lower. Heavy bull calves were steady to \$1.00 lower. Choice lightweight steer and heifer calves were fully steady. Medium weight steer & heifer calves were fully steady. All classes of heifers looked fully steady, spots higher. Packer cows fully steady, spots higher on cutter cows. Packer bulls steady. Cows & calves fully steady to higher. Big run of cattle with more buyers than usual.

Plain kinds of cattle were steady to \$1.00 lower. Heavy bull calves were steady to \$1.00 lower. Choice lightweight steer and heifer calves were fully steady. Medium weight steer & heifer calves were fully steady. All classes of heifers looked fully steady, spots higher. Packer cows fully steady, spots higher on cutter cows. Packer bulls steady. Cows & calves fully steady to higher. Big run of cattle with more buyers than usual.

Plain kinds of cattle were steady to \$1.00 lower. Heavy bull calves were steady to \$1.00 lower. Choice lightweight steer and heifer calves were fully steady. Medium weight steer & heifer calves were fully steady. All classes of heifers looked fully steady, spots higher. Packer cows fully steady, spots higher on cutter cows. Packer bulls steady. Cows & calves fully steady to higher. Big run of cattle with more buyers than usual.

Plain kinds of cattle were steady to \$1.00 lower. Heavy bull calves were steady to \$1.00 lower. Choice lightweight steer and heifer calves were fully steady. Medium weight steer & heifer calves were fully steady. All classes of heifers looked fully steady, spots higher. Packer cows fully steady, spots higher on cutter cows. Packer bulls steady. Cows & calves fully steady to higher. Big run of cattle with more buyers than usual.

Plain kinds of cattle were steady to \$1.00 lower. Heavy bull calves were steady to \$1.00 lower. Choice lightweight steer and heifer calves were fully steady. Medium weight steer & heifer calves were fully steady. All classes of heifers looked fully steady, spots higher. Packer cows fully steady, spots higher on cutter cows. Packer bulls steady. Cows & calves fully steady to higher. Big run of cattle with more buyers than usual.

Plain kinds of cattle were steady to \$1.00 lower. Heavy bull calves were steady to \$1.00 lower. Choice lightweight steer and heifer calves were fully steady. Medium weight steer & heifer calves were fully steady. All classes of heifers looked fully steady, spots higher. Packer cows fully steady, spots higher on cutter cows. Packer bulls steady. Cows & calves fully steady to higher. Big run of cattle with more buyers than usual.

Plain kinds of cattle were steady to \$1.00 lower. Heavy bull calves were steady to \$1.00 lower. Choice lightweight steer and heifer calves were fully steady. Medium weight steer & heifer calves were fully steady. All classes of heifers looked fully steady, spots higher. Packer cows fully steady, spots higher on cutter cows. Packer bulls steady. Cows & calves fully steady to higher. Big run of cattle with more buyers than usual.

Plain kinds of cattle were steady to \$1.00 lower. Heavy bull calves were steady to \$1.00 lower. Choice lightweight steer and heifer calves were fully steady. Medium weight steer & heifer calves were fully steady. All classes of heifers looked fully steady, spots higher. Packer cows fully steady, spots higher on cutter cows. Packer bulls steady. Cows & calves fully steady to higher. Big run of cattle with more buyers than usual.

Plain kinds of cattle were steady to \$1.00 lower. Heavy bull calves were steady to \$1.00 lower. Choice lightweight steer and heifer calves were fully steady. Medium weight steer & heifer calves were fully steady. All classes of heifers looked fully steady, spots higher. Packer cows fully steady, spots higher on cutter cows. Packer bulls steady. Cows & calves fully steady to higher. Big run of cattle with more buyers than usual.

Plain kinds of cattle were steady to \$1.00 lower. Heavy bull calves were steady to \$1.00 lower. Choice lightweight steer and heifer calves were fully steady. Medium weight steer & heifer calves were fully steady. All classes of heifers looked fully steady, spots higher. Packer cows fully steady, spots higher on cutter cows. Packer bulls steady. Cows & calves fully steady to higher. Big run of cattle with more buyers than usual.

Plain kinds of cattle were steady to \$1.00 lower. Heavy bull calves were steady to \$1.00 lower. Choice lightweight steer and heifer calves were fully steady. Medium weight steer & heifer calves were fully steady. All classes of heifers looked fully steady, spots higher. Packer cows fully steady, spots higher on cutter cows. Packer bulls steady. Cows & calves fully steady to higher. Big run of cattle with more buyers than usual.

Plain kinds of cattle were steady to \$1.00 lower. Heavy bull calves were steady to \$1.00 lower. Choice lightweight steer and heifer calves were fully steady. Medium weight steer & heifer calves were fully steady. All classes of heifers looked fully steady, spots higher. Packer cows fully steady, spots higher on cutter cows. Packer bulls steady. Cows & calves fully steady to higher. Big run of cattle with more buyers than usual.

Plain kinds of cattle were steady to \$1.00 lower. Heavy bull calves were steady to \$1.00 lower. Choice lightweight steer and heifer calves were fully steady. Medium weight steer & heifer calves were fully steady. All classes of heifers looked fully steady, spots higher. Packer cows fully steady, spots higher on cutter cows. Packer bulls steady. Cows & calves fully steady to higher. Big run of cattle with more buyers than usual.

Plain kinds of cattle were steady to \$1.00 lower. Heavy bull calves were steady to \$1.00 lower. Choice lightweight steer and heifer calves were fully steady. Medium weight steer & heifer calves were fully steady. All classes of heifers looked fully steady, spots higher. Packer cows fully steady, spots higher on cutter cows. Packer bulls steady. Cows & calves fully steady to higher. Big run of cattle with more buyers than usual.

Plain kinds of cattle were steady to \$1.00 lower. Heavy bull calves were steady to \$1.00 lower. Choice lightweight steer and heifer calves were fully steady. Medium weight steer & heifer calves were fully steady. All classes of heifers looked fully steady, spots higher. Packer cows fully steady, spots higher on cutter cows. Packer bulls steady. Cows & calves fully steady to higher. Big run of cattle with more buyers than usual.

Plain kinds of cattle were steady to \$1.00 lower. Heavy bull calves were steady to \$1.00 lower. Choice lightweight steer and heifer calves were fully steady. Medium weight steer & heifer calves were fully steady. All classes of heifers looked fully steady, spots higher. Packer cows fully steady, spots higher on cutter cows. Packer bulls steady. Cows & calves fully steady to higher. Big run of cattle with more buyers than usual.

Plain kinds of cattle were steady to \$1.00 lower. Heavy bull calves were steady to \$1.00 lower. Choice lightweight steer and heifer calves were fully steady. Medium weight steer & heifer calves were fully steady. All classes of heifers looked fully steady, spots higher. Packer cows fully steady, spots higher on cutter cows. Packer bulls steady. Cows & calves fully steady to higher. Big run of cattle with more buyers than usual.

Plain kinds of cattle were steady to \$1.00 lower. Heavy bull calves were steady to \$1.00 lower. Choice lightweight steer and heifer calves were fully steady. Medium weight steer & heifer calves were fully steady. All classes of heifers looked fully steady, spots higher. Packer cows fully steady, spots higher on cutter cows. Packer bulls steady. Cows & calves fully steady to higher. Big run of cattle with more buyers than usual.

Plain kinds of cattle were steady to \$1.00 lower. Heavy bull calves were steady to \$1.00 lower. Choice lightweight steer and heifer calves were fully steady. Medium weight steer & heifer calves were fully steady. All classes of heifers looked fully steady, spots higher. Packer cows fully steady, spots higher on cutter cows. Packer bulls steady. Cows & calves fully steady to higher. Big run of cattle with more buyers than usual.

Plain kinds of cattle were steady to \$1.00 lower. Heavy bull calves were steady to \$1.00 lower. Choice lightweight steer and heifer calves were fully steady. Medium weight steer & heifer calves were fully steady. All classes of heifers looked fully steady, spots higher. Packer cows fully steady, spots higher on cutter cows. Packer bulls steady. Cows & calves fully steady to higher. Big run of cattle with more buyers than usual.

Plain kinds of cattle were steady to \$1.00 lower. Heavy bull calves were steady to \$1.00 lower. Choice lightweight steer and heifer calves were fully steady. Medium weight steer & heifer calves were fully steady. All classes of heifers looked fully steady, spots higher. Packer cows fully steady, spots higher on cutter cows. Packer bulls steady. Cows & calves fully steady to higher. Big run of cattle with more buyers than usual.

Plain kinds of cattle were steady to \$1.00 lower. Heavy bull calves were steady to \$1.00 lower. Choice lightweight steer and heifer calves were fully steady. Medium weight steer & heifer calves were fully steady. All classes of heifers looked fully steady, spots higher. Packer cows fully steady, spots higher on cutter cows. Packer bulls steady. Cows & calves fully steady to higher. Big run of cattle with more buyers than usual.

Plain kinds of cattle were steady to \$1.00 lower. Heavy bull calves were steady to \$1.00 lower. Choice lightweight steer and heifer calves were fully steady. Medium weight steer & heifer calves were fully steady. All classes of heifers looked fully steady, spots higher. Packer cows fully steady, spots higher on cutter cows. Packer bulls steady. Cows & calves fully steady to higher. Big run of cattle with more buyers than usual.

Plain kinds of cattle were steady to \$1.00 lower. Heavy bull calves were steady to \$1.00 lower. Choice lightweight steer and heifer calves were fully steady. Medium weight steer & heifer calves were fully steady. All classes of heifers looked fully steady, spots higher. Packer cows fully steady, spots higher on cutter cows. Packer bulls steady. Cows & calves fully steady to higher. Big run of cattle with more buyers than usual.

Plain kinds of cattle were steady to \$1.00 lower. Heavy bull calves were steady to \$1.00 lower. Choice lightweight steer and heifer calves were fully steady. Medium weight steer & heifer calves were fully steady. All classes of heifers looked fully steady, spots higher. Packer cows fully steady, spots higher on cutter cows. Packer bulls steady. Cows & calves fully steady to higher. Big run of cattle with more buyers than usual.

Plain kinds of cattle were steady to \$1.00 lower. Heavy bull calves were steady to \$1.00 lower. Choice lightweight steer and heifer calves were fully steady. Medium weight steer & heifer calves were fully steady. All classes of heifers looked fully steady, spots higher. Packer cows fully steady, spots higher on cutter cows. Packer bulls steady. Cows & calves fully steady to higher. Big run of cattle with more buyers than usual.

Plain kinds of cattle were steady to \$1.00 lower. Heavy bull calves were steady to \$1.00 lower. Choice lightweight steer and heifer calves were fully steady. Medium weight steer & heifer calves were fully steady. All classes of heifers looked fully steady, spots higher. Packer cows fully steady, spots higher on cutter cows. Packer bulls steady. Cows & calves fully steady to higher. Big run of cattle with more buyers than usual.

Plain kinds of cattle were steady to \$1.00 lower. Heavy bull calves were steady to \$1.00 lower. Choice lightweight steer and heifer calves were fully steady. Medium weight steer & heifer calves were fully steady. All classes of heifers looked fully steady, spots higher. Packer cows fully steady, spots higher on cutter cows. Packer bulls steady. Cows & calves fully steady to higher. Big run of cattle with more buyers than usual.

Plain kinds of cattle were steady to \$1.00 lower. Heavy bull calves were steady to \$1.00 lower. Choice lightweight steer and heifer calves were fully steady. Medium weight steer & heifer calves were fully steady. All classes of heifers looked fully steady, spots higher. Packer cows fully steady, spots higher on cutter cows. Packer bulls steady. Cows & calves fully steady to higher. Big run of cattle with more buyers than usual.

Plain kinds of cattle were steady to \$1.00 lower. Heavy bull calves were steady to \$1.00 lower. Choice lightweight steer and heifer calves were fully steady. Medium weight steer & heifer calves were fully steady. All classes of heifers looked fully steady, spots higher. Packer cows fully steady, spots higher on cutter cows. Packer bulls steady. Cows & calves fully steady to higher. Big run of cattle with more buyers than usual.

Plain kinds of cattle were steady to \$1.00 lower. Heavy bull calves were steady to \$1.00 lower. Choice lightweight steer and heifer calves were fully steady. Medium weight steer & heifer calves were fully steady. All classes of heifers looked fully steady, spots higher. Packer cows fully steady, spots higher on cutter cows. Packer bulls steady. Cows & calves fully steady to higher. Big run of cattle with more buyers than usual.

Plain kinds of cattle were steady to \$1.00 lower. Heavy bull calves were steady to \$1.00 lower. Choice lightweight steer and heifer calves were fully steady. Medium weight steer & heifer calves were fully steady. All classes of heifers looked fully steady, spots higher. Packer cows fully steady, spots higher on cutter cows. Packer bulls steady. Cows & calves fully steady to higher. Big run of cattle with more buyers than usual.

Plain kinds of cattle were steady to \$1.00 lower. Heavy bull calves were steady to \$1.00 lower. Choice lightweight steer and heifer calves were fully steady. Medium weight steer & heifer calves were fully steady. All classes of heifers looked fully steady, spots higher. Packer cows fully steady, spots higher on cutter cows. Packer bulls steady. Cows & calves fully steady to higher. Big run of cattle with more buyers than usual.

Plain kinds of cattle were steady to \$1.00 lower. Heavy bull calves were steady to \$1.00 lower. Choice lightweight steer and heifer calves were fully steady. Medium weight steer & heifer calves were fully steady. All classes of heifers looked fully steady, spots higher. Packer cows fully steady, spots higher on cutter cows. Packer bulls steady. Cows & calves fully steady to higher. Big run of cattle with more buyers than usual.

Plain kinds of cattle were steady to \$1.00 lower. Heavy bull calves were steady to \$1.00 lower. Choice lightweight steer and heifer calves were fully steady. Medium weight steer & heifer calves were fully steady. All classes of heifers looked fully steady, spots higher. Packer cows fully steady, spots higher on cutter cows. Packer bulls steady. Cows & calves fully steady to higher. Big run of cattle with more buyers than usual.

Plain kinds of cattle were steady to \$1.00 lower. Heavy bull calves were steady to \$1.00 lower. Choice lightweight steer and heifer calves were fully steady. Medium weight steer & heifer calves were fully steady. All classes of heifers looked fully steady, spots higher. Packer cows fully steady, spots higher on cutter cows. Packer bulls steady. Cows & calves fully steady to higher. Big run of cattle with more buyers than usual.

Plain kinds of cattle were steady to \$1.00 lower. Heavy bull calves were steady to \$1.00 lower. Choice lightweight steer and heifer calves were fully steady. Medium weight steer & heifer calves were fully steady. All classes of heifers looked fully steady, spots higher. Packer cows fully steady, spots higher on cutter cows. Packer bulls steady. Cows & calves fully steady to higher. Big run of cattle with more buyers than usual.

Plain kinds of cattle were steady to \$1.00 lower. Heavy bull calves were steady to \$1.00 lower. Choice lightweight steer and heifer calves were fully steady. Medium weight steer & heifer calves were fully steady. All classes of heifers looked fully steady, spots higher. Packer cows fully steady, spots higher on cutter cows. Packer bulls steady. Cows & calves fully steady to higher. Big run of cattle with more buyers than usual.

Plain kinds of cattle were steady to \$1.00 lower. Heavy bull calves were steady to \$1.00 lower. Choice lightweight steer and heifer calves were fully steady. Medium weight steer & heifer calves were fully steady. All classes of heifers looked fully steady, spots higher. Packer cows fully steady, spots higher on cutter cows. Packer bulls steady. Cows & calves fully steady to higher. Big run of cattle with more buyers than usual.

Plain kinds of cattle were steady to \$1.00 lower. Heavy bull calves were steady to \$1.00 lower. Choice lightweight steer and heifer calves were fully steady. Medium weight steer & heifer calves were fully steady. All classes of heifers looked fully steady, spots higher. Packer cows fully steady, spots higher on cutter cows. Packer bulls steady. Cows & calves fully steady to higher. Big run of cattle with more buyers than usual.

Plain kinds of cattle were steady to \$1.00 lower. Heavy bull calves were steady to \$1.00 lower. Choice lightweight steer and heifer calves were fully steady. Medium weight steer & heifer calves were fully steady. All classes of heifers looked fully steady, spots higher. Packer cows fully steady, spots higher on cutter cows. Packer bulls steady. Cows & calves fully steady to higher. Big run of cattle with more buyers than usual.

Plain kinds of cattle were steady to \$1.00 lower. Heavy bull calves were steady to \$1.00 lower. Choice lightweight steer and heifer calves were fully steady. Medium weight steer & heifer calves were fully steady. All classes of heifers looked fully steady, spots higher. Packer cows fully steady, spots higher on cutter cows. Packer bulls steady. Cows & calves fully steady to higher. Big run of cattle with more buyers than usual.

Plain kinds of cattle were steady to \$1.00 lower. Heavy bull calves were steady to \$1.00 lower. Choice lightweight steer and heifer calves were fully steady. Medium weight steer & heifer calves were fully steady. All classes of heifers looked fully steady, spots higher. Packer cows fully steady, spots higher on cutter cows. Packer bulls steady. Cows & calves fully steady to higher. Big run of cattle with more buyers than usual.

Plain kinds of cattle were steady to \$1.00 lower. Heavy bull calves were steady to \$1.00 lower. Choice lightweight steer and heifer calves were fully steady. Medium weight steer & heifer calves were fully steady. All classes of heifers looked fully steady, spots higher. Packer cows fully steady, spots higher on cutter cows. Packer bulls steady. Cows & calves fully steady to higher. Big run of cattle with more buyers than usual.

Plain kinds of cattle were steady to \$1.00 lower. Heavy bull calves were steady to \$1.00 lower. Choice lightweight steer and heifer calves were fully steady. Medium weight steer & heifer calves were fully steady. All classes of heifers looked fully steady, spots higher. Packer cows fully steady, spots higher on cutter cows. Packer bulls steady. Cows & calves fully steady to higher. Big run of cattle with more buyers than usual.

Plain kinds of cattle were steady to \$1.00 lower. Heavy bull calves were steady to \$1.00 lower. Choice lightweight steer and heifer calves were fully steady. Medium weight steer & heifer calves were fully steady. All classes of heifers looked fully steady, spots higher. Packer cows fully steady, spots higher on cutter cows. Packer bulls steady. Cows & calves fully steady to higher. Big run of cattle with more buyers than usual.

Plain kinds of cattle were steady to \$1.00 lower. Heavy bull calves were steady to \$1.00 lower. Choice lightweight steer and heifer calves were fully steady. Medium weight steer & heifer calves were fully steady. All classes of heifers looked fully steady, spots higher. Packer cows fully steady, spots higher on cutter cows. Packer bulls steady. Cows & calves fully steady to higher. Big run of cattle with more buyers than usual.

Plain kinds of cattle were steady to \$1.00 lower. Heavy bull calves were steady to \$1.00 lower. Choice lightweight steer and heifer calves were fully steady. Medium weight steer & heifer calves were fully steady. All classes of heifers looked fully steady, spots higher. Packer cows fully steady, spots higher on cutter cows. Packer bulls steady. Cows & calves fully steady to higher. Big run of cattle with more buyers than usual.

Plain kinds of cattle were steady to \$1.00 lower. Heavy bull calves were steady to \$1.00 lower. Choice lightweight steer and heifer calves were fully steady. Medium weight steer & heifer calves were fully steady. All classes of heifers looked fully steady, spots higher. Packer cows fully steady, spots higher on cutter cows. Packer bulls steady. Cows & calves fully steady to higher. Big run of cattle with more buyers than usual.

Plain kinds of cattle were steady to \$1.00 lower. Heavy bull calves were steady to \$1.00 lower. Choice lightweight steer and heifer calves were fully steady. Medium weight steer & heifer calves were fully steady. All classes of heifers looked fully steady, spots higher. Packer cows fully steady, spots higher on cutter cows. Packer bulls steady. Cows & calves fully steady to higher. Big run of cattle with more buyers than usual.

Plain kinds of cattle were steady to \$1.00 lower. Heavy bull calves were steady to \$1.00 lower. Choice lightweight steer and heifer calves were fully steady. Medium weight steer & heifer calves were fully steady. All classes of heifers looked fully steady, spots higher. Packer cows fully steady, spots higher on cutter cows. Packer bulls steady. Cows & calves fully steady to higher. Big run of cattle with more buyers than usual.

Plain kinds of cattle were steady to \$1.00 lower. Heavy bull calves were steady to \$1.00 lower. Choice lightweight steer and heifer calves were fully steady. Medium weight steer & heifer calves were fully steady. All classes of heifers looked fully steady, spots higher. Packer cows fully steady, spots higher on cutter cows. Packer bulls steady. Cows & calves fully steady to higher. Big run of cattle with more buyers than usual.

Plain kinds of cattle were steady to \$1.00 lower. Heavy bull calves were steady to \$1.00 lower. Choice lightweight steer and heifer calves were fully steady. Medium weight steer & heifer calves were fully steady. All classes of heifers looked fully steady, spots higher. Packer cows fully steady, spots higher on cutter cows. Packer bulls steady. Cows & calves fully steady to higher. Big run of cattle with more buyers than usual.

**Frigidaire
Skinny
Mini.
FITS ALMOST ANYWHERE**



Save time and steps. Install it where the wash is—anywhere you can get adequate wiring, plumbing and venting. 2-speed Washer does family-size loads with Regular and Delicate settings. Flowing Heat Dryer dries clothes sunshine fresh. Permanent Press Care in both washer and dryer.

\$369⁹⁵

Special Sale On All Other Frigidaire Merchandise Now In Progress

MORELAND'S

Home Appliance Center
Allen Moreland Phone 648-2229
At the South "Y" Goldthwaite

84 DRIVE-IN THEATRE

GOLDTHWAITE, TEXAS
NOTICE: New Showing Time

FRIDAY & SATURDAY

"The Cockeyed Cowboys Of Calico County"
WITH
DAN "HOSS" BLOCKER
SANETTE FABRAY

G

SUNDAY — TUESDAY
(Closed Monday Night)

"Gaily, Gaily"
WITH
BRIAN KEITH
GEORGE KENNEDY

GP

IT PAYS TO ADVERTISE

CALL

PADGETT FLORAL

For All Your Flower Needs

Phone 648-2612

FTD Wire Service

PRETTY, EASY - CARE

Summer Hair Styles

Phone 648-2200

For Appointment.

Open 9:00 A. M., Close Late

Tuesday Through Saturday

Closed On Monday

We Sell and Do Hair Pieces.

Joy's Beauty Salon

JOY COLLIER

906 — 3rd St.

Goldthwaite, Texas

Phone 648-2200

For Appointment.

Open 9:00 A. M., Close Late

Tuesday Through Saturday

Closed On Monday

We Sell and Do Hair Pieces.

Joy's Beauty Salon

JOY COLLIER

906 — 3rd St.

Goldthwaite, Texas

Phone 648-2200

For Appointment.

Open 9:00 A. M., Close Late

Tuesday Through Saturday

Closed On Monday

We Sell and Do Hair Pieces.

Joy's Beauty Salon

JOY COLLIER

906 — 3rd St.

Goldthwaite, Texas

Phone 648-2200

For Appointment.

Open 9:00 A. M., Close Late

Tuesday Through Saturday

Closed On Monday

We Sell and Do Hair Pieces.

Joy's Beauty Salon

JOY COLLIER

906 — 3rd St.

Goldthwaite, Texas

Phone 648-2200

For Appointment.

Open 9:00 A. M., Close Late

Tuesday Through Saturday

Closed On Monday

We Sell and Do Hair Pieces.

Joy's Beauty Salon

JOY COLLIER

906 — 3rd St.

Goldthwaite, Texas

Phone 648-2200

For Appointment.

Open 9:00 A. M., Close Late

Tuesday Through Saturday

Closed On Monday

We Sell and Do Hair Pieces.

Joy's Beauty Salon

JOY COLLIER

906 — 3rd St.

Goldthwaite, Texas

Phone 648-2200

Scott Thompson Celebrates 88th Birthday Sunday

On July 12, Scott Thompson celebrated his 88th birthday with members of his family at his home on Lee Street.

Guests present at the party were: Miss Willie Thompson, Mrs. Joe Hoppe and husband of Dallas; Mr. and Mrs. Oran Hale of Fort Worth; Mr. and Mrs. Lacy Thompson of San Antonio; Richard Scott Thompson and Margaret Thompson Oliphant of Italy, Texas; Melanie Joy and Jennifer Glee Thompson and a friend, Cindy Richardson of San Antonio.

The birthday dinner consisted of fresh fish and baked ham topped off with the usual birthday cake and homemade ice cream.

Mr. Thompson, a local resident of the Heritage Home, says he is 16 years old. His family and his many friends agree he is a "Sweet Sixteen."

Wedding Bells

Marriage licenses were issued by County Clerk Walter A. Bryant during the month of June to the following:

Larry Dewayne Eilers and Linda Sue Koen;

Osa Ola Lester and Lou Anna Head;

Rayford Patrick Davis and Linda Mary Oakes;

Travis Everett Vandiver and Peggy Sue Schwartz;

Max Denagh Shepherd and Crystal Ann Kincheloe;

Jerry Michael Covington and Patricia Elaine Taylor;

Edward Laird Carmen III and Mary Elizabeth Standley;

Randall Otis Wilson Jr. and Faylene Smith;

Martin Deward Fallon Jr. and Darlene Jean Palmore;

Thomas Jefferson Beard and Rose Leta Hill;

Hubert Loyd Covey Jr. and Cynthia Earlene Covey.

Bynum Family Reunion Held Sunday, July 5, In Pottsville Recreation Hall

The Bynum family reunion was held Sunday, July 5 at the Pottsville Recreation Hall. Those present were Mr. and Mrs. W. R. Bynum and Willie Marie Bynum of Goldthwaite; Mr. and Mrs. R. R. Bynum of Pottsville; Mr. and Mrs. A. L. Bynum Sr., Mr. and Mrs. A. L. Bynum Jr., Linda, Paul and Darrel, of Houston; Mrs. and Mrs. Esteen Bynum and family of Fort Worth; Mr. and Mrs. Alre Bynum and Miss Jennis Ousted of Indian Gap; Mr. and Mrs. Doyle Bynum of Pottsville; Mr. and Mrs. Lowell Bynum, Milton, Linda and Becky of Burleson; Mr. Johnnie Bynum and Joe of Weatherford; Sgt. L. B. Bynum of Fort Hood; Mr. and Mrs. Harold Carter of Fort Worth; Mr. and Mrs. Keith Bynum, Steve and Connie of Eules; Mrs. Kenneth Bynum and Karen Ann and Diane Slaughter of Harker Heights; Mr. and Mrs. Vernon Donowho and Danny, Mr. and Mrs. Dave Scofield of Grand Prairie; Mr. and Mrs. Bill Tomlinson and Charlotte of Weatherford; Mrs. Bettie Adcox of Killeen; Mr. Grover Poer of Mt. Olive; Cutris Wendlin of Pottsville; and Rev. and Mrs. Mavin Porterfield and son of Pottsville.

Featherstons Visited By Ohio Relatives

Mr. and Mrs. Melvin Chapins, daughter Tina and niece Paula Bradford of Columbus, Ohio, visited their Featherston kin around Goldthwaite last weekend.

They arrived at the Clyde Featherston home Sunday afternoon in time to visit with Marvin Casbeer and Odell Casbeer Yarborough as they were leaving the Casbeer reunion.

Monday they all visited the Leon Longley family at San Saba. On Tuesday Mae Featherston was hostess for a luncheon and the Mini family reunion at the C. G. Featherston home out on the Caradan Road.

Those attending in addition to the Ohio relatives were Mr. and Mrs. Leon Longley, San Saba, and Dayton and Gary Featherston of Dryden. Those attending from Goldthwaite were Mr. and Mrs. Clyde Featherston, Mrs. C. G. Featherston, Mrs. Travis Long, Mr. and Mrs. Floyd Manuel, and the hostess, Mae Featherston.

Mrs. Chapins is the former Lenora Allard, daughter of the late Ollie Featherston Allard.

Covington Reunion Will Be July 26

The Covington reunion will be held all day Sunday, July 26, 1970 at the Pleasant Grove Schoolhouse.

All friends and relatives are invited to attend.

TOM CODY GRAVES ARRIVE IN GOLDTHWAITE

Dr. and Mrs. Tom Cody Graves arrived in Goldthwaite last Friday from Green Bay, Wisconsin, to make their home here.

Dr. Graves, son of Dr. and Mrs. T. C. Graves, was separated from the U. S. Navy at San Francisco June 18, after serving three years in the Navy Dental Corps.

Mrs. Graves, the former Carol VenDerLeest, is a native of Green Bay.

After his discharge from the Navy Dr. and Mrs. Graves spent a few days in Green Bay and other points before coming to Goldthwaite.

Personal

Mr. and Mrs. Gaylord Mullan of Temple were guests of his sister, Mrs. O. H. Yarborough, Sunday.

num of Goldthwaite; Mr. and Mrs. R. R. Bynum of Pottsville; Mr. and Mrs. A. L. Bynum Sr., Mr. and Mrs. A. L. Bynum Jr., Linda, Paul and Darrel, of Houston; Mrs. and Mrs. Esteen Bynum and family of Fort Worth; Mr. and Mrs. Alre Bynum and Miss Jennis Ousted of Indian Gap; Mr. and Mrs. Doyle Bynum of Pottsville; Mr. and Mrs. Lowell Bynum, Milton, Linda and Becky of Burleson; Mr. Johnnie Bynum and Joe of Weatherford; Sgt. L. B. Bynum of Fort Hood; Mr. and Mrs. Harold Carter of Fort Worth; Mr. and Mrs. Keith Bynum, Steve and Connie of Eules; Mrs. Kenneth Bynum and Karen Ann and Diane Slaughter of Harker Heights; Mr. and Mrs. Vernon Donowho and Danny, Mr. and Mrs. Dave Scofield of Grand Prairie; Mr. and Mrs. Bill Tomlinson and Charlotte of Weatherford; Mrs. Bettie Adcox of Killeen; Mr. Grover Poer of Mt. Olive; Cutris Wendlin of Pottsville; and Rev. and Mrs. Mavin Porterfield and son of Pottsville.



Mr. and Mrs. Howard Runnels announce the arrival of a baby girl, born at 5:50 a. m. in the San Saba Memorial Hospital. She weighed six pounds and three ounces. She has two brothers, Craig and James, and a little sister, Shire, to welcome her home.

Maternal grandparents are Mr. and Mrs. Stone Shipman of Mullin.

Paternal grandparents are Mr. and Mrs. W. A. Runnels of Mullin.

Maternal great-grandparents are Mr. and Mrs. Pearl Shipman of Goldthwaite and Mrs. Lucille Karnes of Goldthwaite.

Mr. and Mrs. Demetrio Maldonado Jr. are the parents of a baby boy, Demetrio Maldonado III, born July 8, 1970 at Childress Clinic and Hospital, Goldthwaite, at 3:20 p. m. He weighed six pounds and 3 1/2 ounces.

Maternal grandparents are Mr. and Mrs. Julius Cortez of Lometa.

Paternal grandparent is Mrs. Mary Maldonado of Lampasas.

Johnny Truitt's Gulf Station
Second & Fisher
Goldthwaite, Texas
Phone 648-3394
Open 7 A. M. To 9 P. M.
Mechanic on Duty

Winner Of Senior 4-H Dress Revue



CHERYL BAIRD

Cheryl Baird, daughter of Mr. and Mrs. Bobby Baird of Priddy, won the Senior Division of the Mills County 4-H Dress Revue. The Dress Revue was held on Thursday, July 9th, in the Fellowship Hall of the First United Methodist Church. Johnnie Sue Brewer, daughter of Mr. and Mrs. John Brewer of Mullin, won second place in the Senior Division. Cheryl will go to the District Dress Revue.

Carroll Head, daughter of Mr. and Mrs. Arnold Head of Center City, won the Junior Division of the Dress Revue and will represent Mills County at the District Dress Revue. High point individual in the Junior Division was Theresa Alldredge of Mullin. Others in the Junior Division were Yvonne Partin, Sarah Masters, Suzette Keating, and Pam Hamilton.

Those in the Sub-Junior Division were Donna Baird, Carmen Martinez and Vicky Baird.

The District 8 4-H Dress Revue will be held in the Cardinal Room of Tarleton State College dining hall on Thursday, July 23, at a 12:30 luncheon.

RECENT GUESTS OF MRS. ANNIE ARMSTRONG

Recent guests of Mrs. Annie Armstrong were her children, Mr. and Mrs. Glendon L. Armstrong and Robert of Big Springs; Mr. and Mrs. Billy Ray Armstrong, Nancy and Billy Charles of Temple; Mr. and Mrs. Charles Upham and Teresa of Jal, New Mexico; and Randy Upham of Baylor University of Waco; Mrs. Armstrong's grandchildren; Mr. and Mrs. Gayle Rider and Shannon of San Antonio.

KILL "BAG WORMS" NOW!

INSECTICIDES and WEED KILLERS

- Weed Sprays
- Weed Bars
- Crab Grass Killer
- Fungicides
- Insect Sprays
- Fruit and Vegetable Sprays
- Rose Dust
- Copperas
- Depterex
- Livestock Sprays
- Chlorodane
- Lindane
- Malathion
- Dilldrin
- DDT
- Plant Food
- Sabadilla Dust
- Blue Stone
- Fly Baits
- Sprayers

See Us For Full Line of Garden, Livestock and Household Insecticides.

HUDSON DRUG

"What You Want When You Want It."

Jack W. Burns
On Dean's List

Out of approximately 2,000 students, 93 students at Galveston College are on the Dean's List for the 1970 Spring Semester.

Among those on the list is Jack W. Burns of Route 1, Box 196-X-8, Galveston. Students on the Dean's List must carry at least 12 hours in courses and have a 3.0 or "B" average. Jack is the grandson of Mrs. Annie Armstrong, Goldthwaite.

See Us For

AUTOMOTIVE PARTS

JOBBERS AND DISTRIBUTORS

For All Fast Moving Parts For Almost Any Make Of Car

SHELTON AUTO PARTS

Phone 648-3312
2nd & Fisher Goldthwaite, Texas

Now at **Wilcox & Head Electric**

18,000 btus
of cooling for only (includes 1-year service)

\$249.95

Whirlpool AIR CONDITIONER
Model AVL-179-3

Come in while our supply lasts. HURRY!

- * Easily cools a big room or several with proper air circulation
- * COMFORT GUARD® control maintains the comfort range you select
- * 2-speed fan, quiet operation
- * Permanent, washable filter helps clean and filter the air
- 18,000 BTU AHAM-certified capacity

"We Service What We Sell"

Wilcox & Head Electric
Raymond Wilcox - Johnny Head
1109 Parker - Phone 648-3133 Goldthwaite, Texas

DISCOUNT FABRICS

NOW OPEN

Sunset Shopping Center
Comanche, Texas

First Class Merchandise
NOT SECONDS

60" Dacron Polyester Double Knit \$3.98 and \$4.98 yard

Mattallic Knit for those Western Clothes \$2.98 yard

54" Upholstery \$2.00 yard

Wide Selection Buttons, Trim Zippers and Thread

72" Wide Nylon Net all colors, 19c yard

FREE PARKING - Come in take your Time and Look Around

DISCOUNT FABRICS
O. T. COTTRELL, Owner
Located at the Y of Hwys. 377, 67 & 36.
Comanche, Texas

Cool air at cut-rate prices.

We think everyone should own gas air conditioning. So we're making it easier to own: If you buy it now, you can enjoy special low gas rates all summer — on top of regular gas economy.

Gas air conditioning also has a reputation for long life with few repairs. In short, gas air conditioning gives you more than cool air: A good deal more.

Lone Star Gas
Gas living makes sense

Youth Charged In Connection With Robbery Here Friday Night

A 19-year-old youth is still being held in Mills County Jail in lieu of \$5,000 bond after charges of robbery of over \$50 were filed against him last Friday night.

Charges were filed against Gary Kincaid in the assault and robbery of I. W. Mauney, local motel owner.

Mauney said he had gone to the room where Kincaid was registered about 8:15 p. m. Friday to collect the charges for a one night stay at the motel. When he entered the room, he was knocked to the floor by a blow on the head.

The assailant pulled a knife on Mauney and forced him to surrender his billfold which contained \$95 and then was locked in the bathroom.

While Kincaid made his escape on foot, Mauney crawled through a window in the bathroom and called local authorities.

The youth was apprehended less than three hours later by patrolman Ronnie Rush and the son of the victim, John Mauney. Also investigating the incident was deputy sheriff Randal Ratliff.

Bond was set at \$5,000 for Kincaid by justice of the peace E. H. Thorne of Goldthwaite before Mills County attorney Maston Pribble.

Mills County Sheriff, H. G. Brooks, stated Tuesday that the youth has made no apparent effort to contact anyone regard-

ing bond. Kincaid, whose last known address is Virginia, has not cooperated with officers as to his background or where his relatives (if he has any) might be located, according to Brooks.

Legislative Decorum Eyed

A House committee studying ways to improve the legislature's decorum and public image indicated it wants curbs on the familiar practice of lawmakers' voting for absentees on an electronic machine.

Committee members couldn't bring themselves to condemn "proxy" voting for members absent from the floor for a few minutes to take telephone calls from constituents. But they frowned on votes cast for legislators who are truants from the capitol.

Committee, headed by Rep. John E. (Ned) Blain of El Paso, discussed a variety of proposals to make the House of Representatives look and act better.

Among other major suggestions: a glassed-in spectators' gallery, desk-to-desk floor telephone communications and overhead projectors to display hasty floor amendments to legislation.

Governor Smith Announces Grant For Family Planning

Governor Preston Smith has announced approval of a community action grant of \$75,689 in new federal funds to Hill Country Community Action Association, Inc. in San Saba. Funded under Title II of the Economic Opportunity Act, this grant authorizes a Family Planning program beginning July 1, 1970, and ending July 31, 1971.

Approximately 800 women are expected to avail themselves of the services offered through this program. They will receive family planning education and supplies and medical examinations.

As a result of participation, these women will be more able to control their lives both economically and emotionally. Infant mortality will decline and maternal health will improve, the announcement stated.

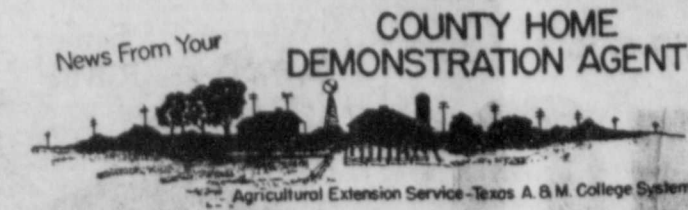

By WEEDON ECHOLS
Agricultural Extension Service—Texas A. & M. College System

Now is the time to consider freezing some of the fruits and vegetables that are in plentiful supply. Freezing is one of the simplest and fastest methods of preserving foods at home. It keeps the natural color, fresh flavor, and food values of most fruits, vegetables, and meats better than other methods of food preservation. Freezing provides the convenience of having food products that can be prepared quickly for serving.

Costs of owning and operating a home freezer may range from 13 to 28 cents a pound of frozen food, depending on rate of turnover. On a pound basis, freezing costs decrease as the quantity of food frozen is increased. Cost estimates are based on electricity used, costs of packaging materials, repairs and average freezer costs distributed over 10 years.

A bulletin available in the Extension office is B 1/5 Frozen Foods — How To Freeze — How To Cook. Directions are given in the publication for freezing fruit, vegetables, meat, dairy products, eggs, fish, prepared

Governor Smith Approves Food And Medical Grants

Governor Preston Smith today announced his approval of Emergency Food and Medical Services grants totaling \$200,000 in new federal funds.

Funded under Title II of the Economic Opportunity Act, these grants authorize expenditures for food and medical care on an emergency and temporary basis to those in dire need of such services. Also, local resources will be utilized to combat the causes of hunger.

Texas Panhandle Community Action Corporation in Amarillo receives \$165,000 for their program which begins September 1, 1970, and ends May 31, 1972. Approximately 17,000 persons are expected to benefit from this grant.

Hill Country Community Action Association, Inc. in San Saba receives \$35,000 for their program which begins September 1, 1970, and ends December 31, 1971. These funds will be used to extend services into Menard, Hamilton and Comanche counties.

Mills County is part of Hill Country Community Action Association.

foods, and preparation of certain foods for the table. If you don't have one of these bulletins in your files, I recommend that you get one from the Extension office today. Also available is Extension Bulletin B — 194 — Home Canning Fruits and Vegetables. This bulletin gives information on containers, packaging methods, processing methods for fruits and vegetables, directions for canning each fruit and vegetable, and storage of canned food.

The Tale Of Two Systems

The postal service and the telephone system are two of the most widely used means of communication today. There is little else the two systems have in common.

The cost of communicating between two cities such as Chicago and Los Angeles by first class mail has risen 300% since 1932, and the possibility exists that rates may be raised again to 8¢ an ounce.

Telephone costs, in contrast, have dropped dramatically over the same period, and today the cost of a three-minute daytime call between these cities is about one-fourth the cost in 1932.

These figures were compiled by the Chamber of Commerce of the United States.

The postal service was one of the first and most important functions of the Federal Government when the republic was founded.

Telephone service, on the other hand, has been left in the hands of private enterprise.

One can only wonder, observes the National Chamber, what would have happened if our founding fathers had telephones and had decided that only the government could make them work.

Mills County Bonds Sales Total \$1,844 For April, 1970

April sales of Series E and H United States Savings Bonds and Freedom Shares amounting to \$1,844.00 in Mills County were reported today by W. P. Duren, Chairman of the Mills County Savings Bonds Committee. January-April sales totaled \$8,346—14 per cent of the 1970 goal achieved.

Texas sales during the month were \$15,725,617 — and year-to-date purchases totaled \$62,584,024 — 34.7 per cent of the 1970 goal of \$179.9 million.

"No doubt many people are looking for last minute graduation and wedding gifts, and our Bond Committee would like to remind them that United States Savings Bonds make ideal gifts for many occasions. Local banks have special gift envelopes to be used when Savings Bonds are given as gifts, so why not give the gift that keeps on giving—United States Savings Bonds," Chairman Duren stated.

Chappell Hill

By PEARL CRAWFORD

Mr. and Mrs. Wilson Robertson of San Angelo brought her mother, Mrs. W. A. Elms, home Sunday after spending ten days with them.

Visitor of Mr. and Mrs. W. W. Ratliff included: Mrs. G. J. Ratliff and Mr. and Mrs. Luther Ratliff of San Saba; and Mrs. Betty Dufner of Austin. They all enjoyed cake and ice cream.

Mr. and Mrs. Jake Davis of Fort Worth were at their farm Saturday painting the house.

R. M. Morrow was at his home Saturday doing repair work.

Mr. and Mrs. William G. Crawford and Letricia visited Mr. and Mrs. A. L. Crawford Saturday. I visited them a few minutes.

Mrs. C. V. Whatley visited her mother, Mrs. Betty White, Sunday. She also visited Mrs. Morgan Stacy, Mrs. Tom Hale, and Mr. and Mrs. R. F. Daniel.

Mr. and Mrs. Allen Harris of Levelland visited Mr. and Mrs. O. L. Harris Sunday afternoon.

Mrs. C. A. Karnes spent the weekend with Mr. and Mrs. B. E. Perry. They visited Mrs. Ida Sevier and Mrs. Oscar Hill at the local hospital.

I enjoyed a visit with Mr. and Mrs. Arthur Bryant. Their late news from H. T. Vaughan was that he was doing nicely. We send our best wishes to Mr. and Mrs. Vaughan and children down Houston way.

Miss Florence Jones attended their "old" family reunion Saturday at San Saba. She reported a nice day, but so many didn't get to come.

Mrs. W. P. Oxford had the misfortune of a fall. She broke her arm and also suffered other injuries. She is at home and from all accounts Mack is a good cook and dishwasher. We were sorry about the accident and wish her a speedy recovery.

We have a number of friends and old neighbors in the hospital. We wish them a speedy recovery.

Holiday visitors of Mr. and Mrs. W. C. Dellis were Mr. and Mrs. Martin Smith of Dallas.

Mrs. Ralph Wilson and son Ben visited Mr. and Mrs. Johnny Crawford and Mr. and Mrs. Luther Crawford at La Rue. It's nice to hear from my folks.

I enjoyed seeing and visiting an old neighbor and pal, Mrs. May Gill Crig, of Houston. She spent a few days with her sister, Mrs. Joe Huffman, and Mr. Huffman.

Mr. and Mrs. George Ramey, son and daughter of Houston had a family reunion at their vacation camp at Kingsland Sunday, July 5. Those present were Mrs. C. G. Partin; Mr. and Mrs. Callie Elkins of Dallas; Jimmy Partin; Mr. and Mrs. George Stahnke; Mr. and Mrs. Cecil Partin and children of Priddy; Mr. and Mrs. J. D. Wren of Evant; and Cynthia Tubbs of Goldthwaite.

J. C. Partin
● Bulldozing
● Chaining
● Rolling Chopper
● Bermuda Grass Planting
Phone 966-2657, Priddy

Emergency Food, Medical Services Grants Includes Mills County Area

Governor Preston Smith announced his approval of Emergency Food and Medical Services grants totaling \$233,415 in new federal funds.

Funded under Title II of the Economic Opportunity Act, these grants authorize expenditures for food and medical services on an emergency and temporary basis to those in dire need of such services.

Tri-County Community Action, Inc. in San Saba, received \$90,000 for their program which

begins September 1, 1970 and ends April 30, 1972. Approximately 1,500 persons will benefit from this grant. Mills County is part of Tri-County.

Community Action Council Nolan County in Sweetwater received \$30,000 for their program which begins September 1, 1970 and ends April 30, 1972. Approximately 525 persons are expected to benefit from this grant.

Tom Green Community Action Council in San Angelo received \$60,000 for their program which begins September 1, 1970 and ends January 31, 1972. More than 3,000 persons are expected to benefit from this grant.

Community Council of Comanche and Blanco Counties, Inc. New Braunfels received \$50,000 for their program which begins August 1, 1970, and ends October 31, 1971. More than 2,000 persons are expected to benefit from this grant.

Rusk-Cherokee County Community Action Program, Inc. Henderson received \$21,000 for their program which begins August 1, 1970, and ends November 30, 1971. More than 2,000 persons are expected to benefit from this grant.

One of every ten persons in the U. S. past age 65 receive old-age assistance payments in 1968; eight of every ten over received social security checks.

Total nursing home care cost of \$142 million in 1950 grew to \$2.2 billion in 1968.

No Strike - - Means No Strike, Says Supreme Ct.

A breakthrough decision by the Supreme Court promises to help right the imbalance of excessive union power and contribute substantially to labor peace. That is the viewpoint of the Chamber of Commerce of the United States.

Federal courts can now compel unions to honor their no-strike agreements as spelled out in contracts.

Most contracts contain both no-strike clauses and provisions for binding arbitration. One promise is usually obtained in exchange for the other.

However, eight years ago the Supreme Court ruled that although federal courts could compel employers to keep their pledge to arbitrate grievances, they were powerless to require unions to keep their side of the bargain.

Significantly, the number of strikes — almost one-third of which occurred during the term of a contract — has increased every year since and reached an all-time high of 5,600 last year.

The National Chamber, in a brief filed with the court, cited this increase as evidence that the old decision was actually undercutting efforts of our national labor policy to promote industrial peace, and should be reversed.

Musical Good News To Be Presented Sunday, July 19

The Musical Good News will be presented this Sunday night, July 19. It will be held at the United First Methodist Church and will begin at 9 o'clock.

"All Sales Are Go"
☆ Dresses ☆ Blouses
☆ Scarfs ☆ Shorts and Tops
☆ Hand Bags ☆ Hats
\$ One Dollar Bargain Table \$
Shop Your
Tots And Teens Shop
JANE HAMILTON PHONE 648-2254

REVIVAL MEETING

July 19th Thru 26th

Rev. Hal Wingo — Evangelist
Of San Antonio, Texas

Bill King — Song Leader
Church Music Director

Morning Services — 11:00 A. M. Except Saturday
Evening Services — 8:00 P. M. Each Evening

Nursery Will Be Open
EVERYONE WELCOME

Mullin Baptist Church

Mullin, Texas

Our Big Semi-Annual Money Saving CLEARANCE SALE

Begins Friday July 17th

Thousands of Yards Of America's Best Fabrics

On Sale Now At **1/4 to 1/2** Off The Regular Prices

● Make Your Plans To Come To Our Big Sale

HARRY'S FABRIC SHOP

SAN SABA, TEXAS

Funeral Rites Conducted Monday Mrs. Jessie Stella Criswell

Funeral rites were held for Mrs. Stella Criswell of Mullin, Texas, Monday, July 13, 1970 at 3:00 p.m. in the First and Walnut Street Church of Christ in Lampasas. Burial was in the Oak Hill cemetery in Lampasas. Wilkins Funeral Home of Goldthwaite was in charge of arrangements. Mrs. Criswell passed away at her home near Mullin, Texas, on September 24, 1896 near Mullin in Lampasas County. She was the daughter of the late Morgan Alexander Hooten and Lula Peck Hooten. She was married to Arthur Kinney Criswell on September 20, 1915 in Houston. They moved to Mullin community about ten years ago. She was a member of the Mullin Church of Christ.

Pallbearers were Fulton Brown, O. F. (Bud) Carlisle, Albert Cox, Bill Warren, Fred Peeler, Ken Rutland, and Clarence Darnell.

She was baptized into Christ in 1915 by Brother Hardmen.

She is survived by her husband, Arthur K. Criswell of Mullin; three sons, Lester Willburn Criswell of Brownwood, Marcus Marion Criswell of Dumas, and Marvin Nelson Criswell of Mullin; three grandchildren; one brother, M. Y. (Jack) Hooten of Kingsland; her step-mother, Mrs. Pearl Hooten of Waco; one half-brother, Albert Hooten of Copperas Cove; two half-sisters, Mrs. Oleta Ware of Waco and Mrs. Rachel Gray of Littlefield.

Law Enforcement Grants Made Six County Gen-Tex Region

The Texas Criminal Justice Council has approved two grants for the Central Texas region (Bell, Coryell, Hamilton, Lampasas, Mills and Milam counties), including \$86,322.00. The Regional Information Network is to be a \$14,260.00 grant and \$14,260.00 for a Peace Officer Training Program.

The Law Enforcement Training Program is to be a \$14,260.00 grant, with local matching funds of \$30,000.00 to be provided.

The training and educational program is scheduled for one year and is to be a continuation of the training programs offered last year through Central Texas College. Four planned for 1970 with attendance being at 25 persons per course. Eight Special Seminars are to be conducted with 20 persons per seminar being scheduled. The exact time and date of each seminar will be announced by Central Texas College.

The Law Enforcement Training Programs and Seminars last year were well received throughout the Region as 39 officers attending two Certification Courses received State Certification. Thirty-four attended special seminars and received intensive training in the areas of Narcotics and Criminal Investigation. The future education courses and seminars will be conducted on the Central Texas College campus and will be available without charge to law enforcement officials in the region. Law Enforcement officers outside the region are invited to attend on a tuition basis.

Sgt. John Zgainer Is Reassigned To Western Pacific Base

With U. S. Combat Troops In The Western Pacific — Master Sergeant John E. Zgainer, son of Mrs. Sylvia Zgainer of 211 W. Chapman St., Ely, Minnesota, is now on temporary duty at a forward base in the Western Pacific.

Sergeant Zgainer, an armament systems superintendent, supports B-52 Stratofortress bombing missions against enemy targets, KC-135 Stratotanker missions that provide aerial refueling to the B-52's, and fighter and reconnaissance aircraft conducting the air war over South Vietnam.

He is permanently assigned to the Strategic Air Command's 96th Strategic Aerospace Wing at Dyess AFB, Texas.

The sergeant attended Memorial High School, Oklahoma State University and Big Bend Comm. College, Moses Lake, Washington.

His wife, Christene, is the daughter of Walter Reeves of Goldthwaite.

AMBULANCE SERVICE

PHONE 648-2255
Roy Wilkins
Funeral Home
GOLDTHWAITE, TEXAS

24 HOUR COFFEE SHOP

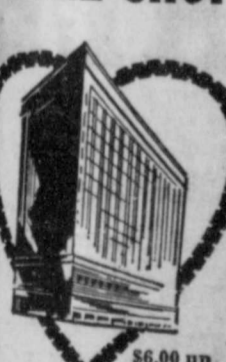

Charge for Children Under 18
Radio-Television
Completely Air Conditioned
FREE INSIDE PARKING
HOTEL Southland
Commerce-Murphy-Main Streets
Telephone: Riverside 2-6431
Dallas, Texas

For Sale

40 Ft. Square Pipe ROLL-UP T. V. Antenna. Complete, \$50.00.

HYPO Tractor PTO Sprayer. Ideal for brush and weed spraying. Good condition. Complete Kit \$50.00.

Milton Schwartz
Schwartz Food Store

5 Lb. Bag



49¢

Shurfine Enriched

Corn Meal 5 Lbs.



39¢

Reg. 39c Box Soap

FAB



19¢ Box

48-Oz. Size



99¢

Orange

1/2-Gallon

Drink

39¢

Pound Can



79¢

Liquid

SAVE 16c

Ivory 22-Oz. Size

49¢

Save 40c



Big 40-Oz.

59¢

Energy, Full Strength

Bleach 1/2-Gal

29¢



1/2-Gal. Ctn.

59¢

Arm & Hammer

Soda

Lb. Box

25¢

Distilled Water

Gallon Jug

35¢

Banquet, Beef, Chicken,

Pot Pies 5 for

\$1

Nature Ripe, Frozen

4 Boxes

Strawberries

Fresh Baby

Okra Lb.

25¢

AFFILIATED

1/2-Gal.

Buttermilk

39¢

Alka Seltzer

Reg. 39c Pkg.

29¢

April Showers

TALC Powder

Reg. 75c

49¢

"Better Meat Buys"

Prime Steaks

Sirloin or T-Bone Lb.

\$1.09

Swift's Premium

Bacon Lb.

79¢

Rath Jumbo

Bologna Lb.

49¢

Season With

Salt Jowl Pound

29¢



Prices Good Thursday, July 16, Through Wednesday, July 22

Schwartz Food Store



Classified Rates

5¢ per word including name and address, for first insertion and 3¢ per word for each subsequent insertion. Count initials as one word.
Minimum charge \$1.00.

"Black face" readers, 50¢ per line. Minimum charge \$1.00.
Legal notices same as above rates.

Memorial tributes or Resolutions of Respect and all other matter not news will be charged for at regular advertising rates. No charge is made for news of Church or other public gatherings where no admission is levied. Where admission is charged or where goods or wares are offered for sale the regular advertising rates will be applied.
Cards of Thanks, \$4.00

All advertising is cash with order except where accounts have been established.

Announcement

ANNOUNCEMENTS, and Invitations, printed or engraved. Good line of samples to choose from. Reasonable prices. Phone 648-2244, Eagle office. 1-1-tf

FISH BAIT: Live minnows, worms, goldfish, and crawfish. Frozen shad gizzards, shad, shrimp, liver. Also blood bait. A. C. Williams Bait Station, Waco Highway, Goldthwaite. 4-18-tfc

DEAD ANIMAL SERVICE—As near as your nearest telephone. Phone (Area Code 817) 388-3303, if no answer try 388-3642. Service charge \$3.00 under 50 miles and 15¢ per mile over 50 miles from Hamilton. Hamilton Rendering Co., Inc., Hamilton, Texas. 2-22-tfc

LENNOX HEATING AND COOLING
Don't get caught this summer. See us now to plan your Lennox Central Heating and Cooling System. Free Estimates on Residential or Commercial Installations.
WILCOX & HEAD ELECTRIC
Just North of Post Office
Phone 648-3133
Goldthwaite, Texas
We Service What We Sell
Raymond Wilcox - Johnny Head
1-29-tfc

OFFICE SUPPLIES
Good stock, staplers and staples, several sizes bond paper and Klasp envelopes. Memo paper and stencils, Steno books, stamp pads, order books, index card files and guides. Expanding files, clip boards and many other items. Phone 648-2244, Eagle office. 1-1-tf

Business Services

RUBBER STAMPS — reasonable prices and fast service. No orders too small or too large to receive our special attention. Phone 648-2244 or stop at the Eagle office. 1-1-tf

Save DOLLARS
Insulate Your Home For More Economical Heating and Cooling
FREE ESTIMATES
Call Collect 646-7516
Smith Roofing Company
713 Belle Plain, Brownwood

QUALITY REUPHOLSTERY
Furniture and Auto Free Pickup and Delivery
Spradley's Upholstery Shop
Dial 648-2261
Fisher St. — Goldthwaite

TEXACO GAS AND OILS
Firestone Tires and Tubes
Washing & Greasing ROAD SERVICE
TEXACO Service Station
Dial 648-2585 — Goldthwaite
Johnson Brothers

City Property

FOR SALE: Three bedroom brick house on Proctor Drive. Central heat and air-conditioning. Excellent condition. Phone 648-3567, D. T. Carter, Goldthwaite. 3-5-tfc

TWO HOUSES
FOR SALE: The Mrs. Leon Jackson house on Trent Street and the Roy Hunt house at Cline and Weaver Streets.

A. A. CLINE REAL ESTATE
Phone 648-2292, Res. 648-3177
Goldthwaite, Texas
5-28-tfc

EMPLOYMENT

TEACHERS - HOUSEWIVES
School - Home Coordinating work. Ten to thirty hours a week. School, church, or 4-H work helpful. Excellent earnings if accepted. Write fully to Mr. Olen Holland, Personnel Manager, Box 5004, Abilene, Texas 79605. 7-2-tfc

SEMI DRIVERS NEEDED
Over age 21, married or single, good physical condition, some experience or willing to learn to earn high wages driving semi tractor-trailers, local or over the road. South and Southwestern areas. For application, write % Trucks, P. O. Box 21165, Houston, Texas 77026, or call 713 - 675-0417. 7-9-2tc

NEEDED: LVN Nurses. Apply at Heritage Nursing Home. Phone 648-2468. 7-16-2tc

FEMALE HELP WANTED

AVON QUIZ!
Your Family Needs A Summer Vacation — Invest Your Spare Time Now To Earn Those Needed Extra Dollars. Sell Avon In Your Locality. For Details Call Quickly — COLLECT —

VIRGINIA DEY
Waco 772-6688
Or Write
2316 Lake Ridge Circle
Waco, Texas 76710
No Experience Necessary.
Openings in Mullin area, Star, Center City, and Goldthwaite.

Farm and Ranch
Ideal Bookkeeping System — for farm and ranch. Easy to use, small and compact. Only \$5.95 at the Eagle office. 1-1-tf

FARM LOANS
1,000,000 FARMERS CAN'T BE WRONG! In the last 53 years, more than 1,000,000 farmers and ranchers have used Federal Land Bank loans to pay off debts, buy additional land and equipment, etc. For your long-term credit needs see W. E. Burleson, Manager, Federal Land Bank Assn. of Brownwood, Wilcox & Head Electric Bldg., Goldthwaite, Texas. 7-9-4tc

Fast, Dependable Film Developing
Hudson Drug

FOR SALE
LIVING ROOM SUITE for sale. In good condition. See Jimmy Wigley. 7-16-3tc

1966 Caprice Chevrolet. Contact Doug Meier, Priddy, 966-2503. 7-16-1tc

PADGETT FLORAL will make daily delivery of flowers to hospital. Call 648-2612 and place your order. 9-11-tfc

TEXAS ALMANAC — New 1970-71 Edition now out. Phone 648-2244 to get your copy. Paperbound \$1.95; Clothbound \$2.50. Eagle Office, Goldthwaite. 12-4-tf

FOR SALE — IRRIGATION EQUIPMENT — We carry the largest supply in Central Texas. Kimmel Irrigation Service & Supply
Hwy. 16 — De Leon, Texas
Phone 893-6266
6-11-12tc

EVAPORATIVE COOLERS
Have Complete Line of Water Pumps, Cooler Pads, fittings and accessories for your evaporative cooler needs.
Campbell Gas Company No. 2
Virgil Geeslin, Phone 648-2712
Goldthwaite 7-2-5tc

FOR SALE: Storey and Clark Upright Piano. Excellent condition. Special only \$150.00. Mrs. George Weddell, Box 406, Goldthwaite. 7-16-2tc

LIVESTOCK

FOR SALE: Registered Rambouillet Rams from \$40 to \$50. Call Big Valley, 938-2512. 5-14-tfc

Miscellaneous

FOR SALE OR TRADE: Share in Lake Merritt. Will trade for cow and calf or Spanish Goats. E. O. Shepherd, Goldthwaite, Texas. 6-25-tfc

GARAGE SALE: Monday afternoon at 2 o'clock. 3 Families will hold garage sale at Dale Allen's house. 7-16-tfc

FOR SALE: Electric refrigerator and gas cook stove. Both used less than a season. Can be seen at A. A. Cline Real Estate Office or see Clyde Estep. 7-2-tfc

GARAGE SALE: Three families giving Garage Sale Friday and Saturday at 716 East Fort Street. 7-16-1tp

Don't Scratch That Itch! USE ITCH-ME-NOT— IN JUST 15 MINUTES, if the itch needs scratching, your 5¢ back at any drug counter. Quick-drying ITCH - ME - NOT quiets itch in minutes; kills germs to speed healing. Fine for eczema, insect bites, foot itch, other surface rashes. NOW AT HUDSON DRUG

STENO POSTURE CHAIRS — and steel typing tables in stock for immediate delivery. Discount prices and freight paid. Phone 648-2244, Eagle office. 1-1-tf

TRACTOR SPECIAL
Save several hundred dollars on a new imported Ford Tractor. Large selection in stock now. Come see them and Save Money on a New Tractor.
San Saba Tractor Company
Phone 372-5146
San Saba, Texas
4-16-tfc

ARCADIAN — Liquid Fertilizer. Feed grass and kill weeds in one application. Custom application or do it yourself. Duncan's Liquid Feed & Fertilizer, Doyle Duncan, Phone 648-3565, North Fisher, Goldthwaite. 5-14-tfc

IDEAL BOOKKEEPING SYSTEM for most all business classifications. Complete in one book, easy to keep. Only \$5.95 at the Eagle office. 1-1-tf

UPHOLSTERY WORK
For all your needs. Furniture, Cars, Boats, Etc. Extra large stock of fabrics to choose from to fit your budget. Come see us or call 648-2261. Spradley's Furniture & Upholstery, on Fisher Street, Goldthwaite. 1-8-tfc

COLUMNAR PADS—All popular sizes. Legal ruled pads, account books and stock receipt books to fit your needs. Phone 648-2244, Eagle office 1-1-tf

FILING SUPPLIES
Transfer or storage files. File folders, Filing Guides, Roll labels. Get your needs at the Eagle office or phone 648-2244. 1-1-tf

ATHLETE'S FOOT GERM HOW TO KILL IT. IN ONE HOUR, Strong, quick-drying T-4-L checks itch and burning or your 5¢ back at any drug counter. Then, in 3-5 days wash infected skin slough off. Watch HEALTHY skin appear! NOW AT HUDSON DRUG

UPHOLSTERY ALL TYPES, furniture, cars, pickups, boats. See our samples. Rind's Upholstery, Phone 648-3350, South Side of Square, Goldthwaite. 6-19-tfc

FOR SALE One used G. E. Electric Range. Good condition. Phone 648-3378 after 5 p. m. S. E. Thornton. 7-2-tfc

USED REFRIGERATED AIR CONDITIONERS
Several good used Refrigerated Air Conditioners, priced to sell. Several makes and models to choose from.
WILCOX & HEAD ELECTRIC
Just North of Post Office
Phone 648-3133
Goldthwaite, Texas
We Service What We Sell
Raymond Wilcox - Johnny Head
7-9-tfc

SALES AND SERVICE — For new and used sewing machines; new and used vacuum cleaners; Ectorlux, Kirby and other vacuum cleaners. M. L. Clements, Phone 646-8642, 2600 — 1st Brownwood, Texas 76801. 7-16-4tp

FOR SALE: One Singer Portable, pay service charge and take it. One Zig-Zag Automatic. \$47.85. Parts and service for all brands. Phone 646-8642. M. L. Clements, 2600 — 1st, Brownwood, Texas 76801. 7-16-4tp

— IT PAYS TO ADVERTISE —

OFFICE SUPPLIES

POST BINDERS
Ledger sheets, indexes and extension posts. All popular sizes in stock. Get your supplies at the Eagle office. Phone 648-2244. 1-1-tf

RIBBONS
Big stock of Typewriters and Adders. Type cleaner, eraser liquid, paper pencils, auditor pens and many office supplies in stock. Phone 648-2244, Eagle Office, for your office supply needs. 1-1-tf

FILING CABINETS
Representing all major lines, fast delivery out of warehouses at discount prices. Call Vic at the Eagle office. Phone 648-2244. 1-1-tf

PERSONAL

1970-71 TEXAS ALMANAC NOW IN STOCK. Paperbound \$1.95; Clothbound \$2.50. Get your copy at the Eagle Office. Phone 648-2244, Goldthwaite. 12-4-tf

PUBLIC NOTICES

CITATION BY PUBLICATION NO. 3557
THE STATE OF TEXAS
TO: Billy Lee Donowho
GREETING:
You are commanded to appear by filing a written answer to the petitioner's petition at or before 10 o'clock A. M. of the first Monday after the expiration of 42 days from the date of issuance of this Citation, the same being Monday the 24th day of August, A. D., 1970, at or before 10 o'clock A. M. before the Honorable District Court of Mills County, at the Court House in Goldthwaite, Texas.

Said petitioner's petition was filed on the 26 day of June, 1970. The file number of said suit being No. 3557
The names of the parties in said suit are:
Willa Dean Donowho as Petitioner, and
Billy Lee Donowho as Respondent.

The nature of said suit being substantially as follows, to wit: Suit for divorce, petitioner alleging cruel treatment as grounds therefor, and for custody of four (4) minor children born to the marriage of petitioner and respondent, to-wit: Tamie Lee Donowho, a girl nine (9) years of age; Pamela Dean Donowho, a girl seven (7) years of age; Michele Donowho, a girl six (6) years of age; and Nancy Kay Donowho, a girl three (3) years of age, and for child support in the amount of \$50.00 per month for each of said children.

If this Citation is not served within 90 days after the date of its issuance, it shall be returned unserved.
Issued this 6th day of July A. D., 1970.

Given under my hand and seal of said Court, at office in Goldthwaite, Texas, this 6th day of July A. D., 1970.
(Signed) Walter A. Bryant
Clerk, District Court
Mills County, Texas.

Published July 9, 16, 23, 30, 1970
The Goldthwaite Eagle

PUBLIC NOTICE

NOTICE
Our places on the Colorado River are permanently leased on a year around basis to the Bow and Arrow Club in Fort Worth. The agreement specifies that only club members be permitted to hunt or fish there.
Robert Burdette. 7-16-2tc

CALL L. J. PIGG FOR SEPTIC TANK CLEANING and TERMITE CONTROL
Guaranteed To Kill Termites
Call After 5:00 P. M.
Ph. 386-3873
Route 3, Hamilton, Texas

ENJOY OUTDOOR LIVING!
Have your own Patio—Barbecue—Memory Walk with—
SAKRETE CEMENT MIXES
Easy to do... Fun when you're through! Just mix with water... Professional results... economical too!

A & H LUMBER COMPANY
Aubrey Muse
Harvey Parker
Phone 648-3400
Goldthwaite, Texas

Quasar Color TV by MOTOROLA
"We Service What We Sell"
Wilcox & Head Electric
Raymond Wilcox - Johnny Head
1109 Parker - Phone 648-3133
Goldthwaite, Texas

REAL ESTATE

FOR SALE: 579 acres, more or less, two miles south of Center City. Plenty water, pecans. Good improvements. Phone 648-3567, D. T. Carter, Goldthwaite. 6-25-tfc

FOR SALE: The Rahl house and one block of land on the James Rahl lot.
A. A. CLINE REAL ESTATE
Phone 648-2292, Res. 648-3177
Goldthwaite, Texas
7-9-tfc

FARM AND RANCH Sales or Trades. Listings appreciated. If interested contact Joe Green, Center City, Route 3, Goldthwaite, Texas, Phone 948-2114. 9-4-tfc

See Us For All Your REAL ESTATE NEEDS
We'll give you full time service, whether you want to buy, sell or trade.
Listings Appreciated.
A. A. CLINE REAL ESTATE
Phone 648-2292, Res. 648-3177
Goldthwaite, Texas
4-30-tfc

RAY DUREN
Bookkeeping,
Income Tax Service
and
Real Estate
Box 543 Phone 648-2500
1108 Parker Street
Goldthwaite, Texas

There will be a stated meeting of Goldthwaite Lodge No. 694, A. F. & A. M., Thursday, July 16, 8:00 P. M. All Masons Cordially Invited.
Kellis Landrum, W. M.
Eugene L. Dyas, Sr., Sec'y.

Consolidated Report of Condition of
MILLS COUNTY STATE BANK
of Goldthwaite, Mills County, Texas, 76844, at the close of business on June 30, 1970.
State Bank No. 369
Federal Reserve District

ASSETS
Cash and due from banks (including \$NONE unposted debits) (Schedule D, item 7) \$ 1,138,000.00
U. S. Treasury securities 1,648,000.00
Securities of other U. S. Government agencies and corporations 2,315,000.00
Obligations of States and political subdivisions 3,150,000.00
Federal funds sold and securities purchased under agreement to resell 200,000.00
Other loans (Schedule A, item 8) 5,700,000.00
Bank premises, furniture and fixtures, and other assets representing bank premises 80,000.00
Real estate owned other than bank premises 1,100,000.00
Other assets (item 6 of "Other Assets" schedule) 110,000.00
TOTAL ASSETS \$12,431,000.00

LIABILITIES
Demand deposits of individuals, partnerships, and corporations (Schedule E, item 3) 3,100,000.00
Time and savings deposits of individuals, partnerships, and corporations (Schedule F, item 5) 6,070,000.00
Deposits of United States Government (Schedule E, item 4 and Schedule F, item 6) 400,000.00
Deposits of States and political subdivisions (Schedule E, item 5 and Schedule F, item 7) 700,000.00
Deposits of commercial banks (Schedule E, items 7 and 8 and Schedule F, items 9 and 10) 250,000.00
Certified and officers' checks, etc. (Schedule E, item 9) 50,000.00
TOTAL DEPOSITS \$11,000,419.32
(a) Total demand deposits (Schedule E, item 10) \$ 4,723,242.99
(b) Total time and savings deposits (Schedule F, item 11) \$ 6,281,176.33
Other liabilities (item 7 of "Other Liabilities" schedule) 600,000.00
TOTAL LIABILITIES \$11,604,619.32

RESERVES ON LOANS AND SECURITIES
Reserve for bad debt losses on loans (set up pursuant to Internal Revenue Service rulings) 120,000.00
Reserve for bad debt losses on securities (set up pursuant to Internal Revenue Service rulings) 120,000.00
TOTAL RESERVES ON LOANS AND SECURITIES 240,000.00

CAPITAL ACCOUNTS
Capital notes and debentures 810,000.00
Equity capital, total (items 36 to 40 below) 250,000.00
Common stock—total par value (No. shares authorized 12,500) (No. shares outstanding 12,500) 250,000.00
Surplus 250,000.00
Undivided profits 110,000.00
TOTAL CAPITAL ACCOUNTS (items 34 and 35 below) 1,420,000.00

TOTAL LIABILITIES, RESERVES, AND CAPITAL ACCOUNTS (items 28, 29, 33, and 41 above) 12,431,000.00

MEMORANDA
Average of total deposits for the 15 calendar days ending with call date 10,850,000.00
Average of total loans for the 15 calendar days ending with call date 6,040,000.00
Unearned discount on installment loans included in total capital accounts 20,000.00

I, V. L. Williams, Cashier, of the above-named do solemnly swear that this report of condition is true and correct, to the best of my knowledge and belief.
(Signed) V. L. Williams

Correct—Attest:
T. C. Graves DIRECTORS W. P. Duren
E. B. Gilliam Jr. Hollie Blackwell
Lucius M. Stephens DIRECTORS E. B. Gilliam Jr.
T. C. Graves Glynn Collier

STATE OF TEXAS, COUNTY OF MILLS, ss:
1970, and I hereby certify that I am not an officer or director of this bank.
JUNE ROBERTS, Notary Public
(Seal)
My commission expires June, 1971.
Sworn to and subscribed before me this 10th day of

Bullard Doesn't Want Everybody's Business, "Just Yours" A. Bullard Sales & Service

Monday "Pick-Ups"

By LEMON SOUEEZER
(Delayed)
Mr. and Mrs. George Martin and children left Tuesday for home at New Braunfels after spending their vacation with his parents, Mr. and Mrs. Caldwell Martin and other relatives.
Mr. and Mrs. Prentiss Rahl of

Goldthwaite spent Sunday afternoon with Mr. and Mrs. Webb Laughlin.
Mr. and Mrs. Jackson Kinche-loe of China Springs and their son and family of California spent several days with Mr. and Mrs. Paul Kinche-loe.
Mr. and Mrs. Aldean Lee and daughters spent the weekend with his parents. They had been spending their vacation here and at Comanche with her parents.

Mr. Sherwood Ford of Kenne-wick, Washington, and his daughter, Willa, of Seattle, Wash-ington, spent Tuesday with his sister, Mrs. Webb Laughlin, and Webb. Relatives and friends who came in Tuesday to see Sher-wood and daughter were Mr. and Mrs. Barney Laughlin of Scallorn; Mr. and Mrs. Emmett Reese of Lometa; and Mrs. Lina McLean, Mr. and Mrs. Fred Laughlin, Mr. and Mrs. Dutch Smith, Mr. and Mrs. Prentiss Rahl, Mrs. Lora Maund, Mrs. Carrie Hereford and Mrs. Lila Ward, all of Goldthwaite.

Mr. and Mrs. Floyd Donnelly and sons, Irvin and Pat, spent last week visiting relatives at Yoakum, Hallettsville and Cor-pus Christi.
Mr. and Mrs. Alvis Lee, Paula

and Tarina of Arlington, Mrs. Vernell McQuatters, Lynne and Norma Jean of Fort Worth, and Mr. and Mrs. Aldean Lee, Nita Kay, Jane and Ann, of Searcy, Arkansas, spent the weekend with their parents, the Paul Lees, and attended a reunion at Hancock Park in Lampasas on Sunday.
Mr. and Mrs. Donald Seward and baby of Austin are spend-ing their vacation with their parents, the Pat Carswells and John Swards of Star.
Mr. and Mrs. Jimmy Soules and Tim of Waxahachie spent several days with his parents, Mr. and Mrs. Hugh Soules.
Mr. and Mrs. Clem Adams vis-ited their sons, J. C. and Odus of Fort Worth during the holi-day weekend.

Frank Adams and family of Brownwood stayed and cared for their things while they were away.
Mr. and Mrs. Mike Miles and baby of Odessa visited his grandmother, Mrs. Pearl Dun-can, and she went to Alvin to visit Mr. and Mrs. Thurber Miles over the holidays.
Mr. and Mrs. Orb Duncan spent Sunday with Mr. and Mrs. Glendale Duncan and son at Star.
Mr. and Mrs. Paul Lee visited with Mr. and Mrs. Pat Carswell and Mr. and Mrs. Donald Seward awhile Sunday evening to see little Chad. He is a very fine baby.
Mrs. Dora Parker of Jal, New Mexico, is visiting her sister, Mrs. Virgil Waldrup.

Mr. and Mrs. Lester Clary and Leslie of Grand Prairie visited her mother, Mrs. Letrice Dun-can, over the weekend.
Mrs. Joe Carden and baby of Lampasas spent Sunday with her parents, Mr. and Mrs. Fred Sanderson.

G. C. Head Insurance
Phone 648-2282 - Goldthwaite, Texas

Mills County Electric
— Serving —
Residential - Commercial - Industrial
24 Hour Service - Phone 648-3452
Bill Gholson Goldthwaite, Texas

Goldthwaite
FIRST METHODIST CHURCH
Rev. Albert R. Peterson
Church School, 9:45 a.m.
Morning Worship, 10:30 a.m.
Youth Fellowship, 5:00 p.m.
Evening Services, 7:00 p.m.
W.S.C.S. each Monday, 3:00 p.m.
Wednesday, Prayer Meeting, 7:30 p.m.
Men's meeting, 1st Thursday of each month, 7:00 p.m.

PRIMITIVE BAPTIST PHILADELPHIA CHURCH CARADAN
Elder Elmer Isham Of Comanche
Services Every Second Sunday In Each Month and on Saturday before.

LONG COVE BAPTIST CHURCH
Rev. B. F. Sheppard, Jr., Pastor
Sunday School—10:00 a.m.
Morning Worship, 11:00 a.m.
Evening Worship, 8:00 p.m.

SCALLORN BAPTIST CHURCH
Steve Bolton, Pastor
Sunday School, 10:00 a.m.
Evening Worship, 8:00 p.m.

MT. OLIVE PRIMITIVE BAPTIST CHURCH
Elder James C. Robertson
Route 2 - Box 663
Abilene, Texas
Services each 3rd Sunday at 11:00 a.m. and on Saturday preceding at 11:00 a.m. and 8:00 p.m.

Mullin BAPTIST CHURCH
Rev. James Rogers, Pastor
Sunday School, 9:45 a.m.
Morning Worship, 10:30 a.m.
Training Union, 7:00 p.m.
Evening Worship, 8:00 p.m.
Wednesday Prayer Meeting, 7:45 p.m.

FIRST BAPTIST CHURCH
Rev. Dale Gore, Pastor
Sunday School, 9:45 a.m.
Morning Worship, 11:00 a.m.
Training Union, 6:00 p.m.
Evening Worship, 7:00 p.m.
Wednesday, Prayer Meeting and Bible Study, 7:00 p.m.
W. M. U., 3:45 p.m., Monday

ST. PETER'S CATHOLIC CHURCH
Fr. William Evers Oml
St. Mary's Catholic Church
504 West Wallace St.
San Saba, Texas
Phone 372-3679
Sunday Mass, 11:00 a.m.

CHURCH OF CHRIST
Ross D. Blasingame
Minister
Bible Study, 10:00 a.m.
Morning Worship, 10:50 a.m.
Evening Worship, 6:00 p.m.
Wednesday Prayer Meeting, 7:00 p.m.

ASSEMBLY OF GOD
Rev. V. E. McGinn, Pastor
Sunday School, 10:00 a.m.
Preaching, 11:00 a.m.
Sunday Night, 7:30 p.m.
Wednesday Night, 7:30 p.m.

POMPEY MT. (DUREN) CONGREGATIONAL METHODIST CHURCH
Rev. Martin L. Emert, Pastor
Church Each Sunday (Except on Fifth Sunday)
Sunday School, 10 a.m. Each Sunday
Preaching Services—
11:00 a.m. and 7:00 p.m.
Prayer Meeting, Thurs. Night
Singing each 4th Sat. Night— (except months of July & Aug.)

METHODIST CHURCH
Rev. Ernest Roper
Morning Worship, 9:30 a.m.
Sunday School, 10:30 a.m.
Evening Worship, 8:00 p.m.
2nd, 4th, and 5th Sundays

Priddy
ZION LUTHERAN CHURCH
Richard F. Winkelmann, Pastor
Sunday School, 9:30 a.m.
Worship Service, 10:30 a.m.

CHURCH OF CHRIST
Rev. Ernest Roper
Bible Study 10:00 a.m.
Morning Worship, 11:00 a.m.
Evening Worship, 8:00 p.m.
2nd, 4th, and 5th Sundays

CHURCH OF CHRIST
J. A. Krisell, Minister
Bible Study 10:00 a.m.
Morning Worship, 11:00 a.m.
Evening Worship, 7:00 p.m.

Center City BAPTIST CHURCH
Services Every Sunday
Russell Crosby, Pastor
Sunday School, 10:00 a.m.
Morning Worship, 11:00 a.m.
Evening Worship, 7:00 P.M.

METHODIST CHURCH
Rev. E. C. Young
Church School each Sunday, 10:00 a.m.
Morning Worship, 2nd, 4th & 5th Sundays, 11:00 a.m.

Big Valley BAPTIST CHURCH
Ronnie Horton, Pastor
Sunday School, 10:00 a.m.
Morning Worship, 11:00 a.m.
Evening Worship, 7:00 p.m.

BAPTIST CHURCH
David Stringer, Pastor
Sunday School, 10:00 a.m.
Morning Worship, 11:00 a.m.
Evening Services, 7:00 p.m.

CHURCH OF CHRIST
Rev. E. C. Young
Church School, 10:00 a.m.
Preaching Services 1st and 3rd Sundays
11:00 a.m. and 7:00 p.m.

Star CHURCH OF CHRIST
Wayne Harrell, Minister
Bible Study, 10:00 a.m.
Morning Worship, 11:00 a.m.
Evening Worship, 7:00 p.m.
Wednesday Prayer Meeting, 8:00 p.m.

BAPTIST CHURCH
Alfred McCurdy, Pastor
Sunday School, 10:00 a.m.
Morning Worship, 11:00 a.m.
Evening Worship, 6:30 p.m.

METHODIST CHURCH
Rev. E. C. Young
Church School, 10:00 a.m.
Preaching Services 1st and 3rd Sundays
11:00 a.m. and 7:00 p.m.

Methodist Church
Rev. E. C. Young
Church School, 10:00 a.m.
Preaching Services 1st and 3rd Sundays
11:00 a.m. and 7:00 p.m.



Why can't things be the way they used to be?

You know. When the Negro "knew his place."
When students stayed in the classroom.
When poverty was kept off page one,
Ah, the good old days.
But who's fooling whom? Was it really a better world? Or just a quieter one? A few years ago it was easy to hide from the evils around us.
To turn our backs and pretend it really wasn't so.
But God knows, it was. All that our modern communication system has done is bring it all out into the open. And about time.
The fact is, God has probably been much too patient with our world. "Love your neighbor," He told us long ago. Not enough of us were listening and that's what today's turmoil is all about.
And think about this: maybe—just maybe—God put us here right now because we're the ones who can start setting things straight.

RELIGION ADVERTISING COUNCIL
Advertising contributed for the public good
Presented as a public service

This Series of Ads is Being Published in The Eagle Each Month Under the Auspices of the Mills County Ministers' Association and is Sponsored by the following Individuals and Business Establishments

- Goldthwaite City Utilities
- Childress Clinic & Hospital
- RV's Cafe
- Shelton Bros. Auto Parts
- Ferguson Garage - Mullin
- A&H Lumber Company
- Patty's Of Texas
Goldthwaite Blouse Factory

- Blackwell Wool & Mohair
- Central Texas Tel. Coop.
- Yarborough's
- City Cleaners
- Pure Milk Company
DOUG COLLIER, DISTRIBUTOR
- Horton's Wagon Wheel Cafe

- Johnny Truitt's Gulf Station
- Hi-Way Garage-Priddy
- Roy Wilkins Funeral Home
- Mills County State Bank
- Woody Drug Store
- Heritage Nursing Home, Inc.
- Kauhs Variety Store

- Johnson Bros. Texaco Sta.
- Barnes & McCullough
- Metal Master Machinists, Inc.
- The Goldthwaite Eagle
- Lloyd's Welding Shop
- Economy Welders
- Campbell Gas Co. No. 2
VIRGIL GEESLIN

Star News

By MITZI GILBREATH

(Delayed)

Mr. and Mrs. Orb Duncan, Mr. and Mrs. T. E. Duncan and Rev. E. C. Young were luncheon guests Sunday of the Dale Duncans and Mr. Jim Hamilton.

Weekend visitors in the home of Mrs. Etta Hamilton were Mr. and Mrs. Johnny Soules of San Angelo and Merrill Hamilton of Big Springs.

Tuesday Mrs. Gladys Henry visited her mother, Mrs. Hettie Feilds of Evant. Also visiting Mrs. Fields were Mr. and Mrs. Esteen Hamilton of Brownfield. Mrs. Henry spent last Friday

with Mrs. Ernest O'Neal. Mr. and Mrs. Fred L. Goode and granddaughter, Cynthia of San Diego, are visiting relatives in Star.

Vacation Bible School is in progress at the Baptist Church this week.

Sunday visitors in the B. P. Goode home were Mr. and Mrs. Robert Goode and boys of Grapevine.

Mrs. Hazel Weddell visited Friday with Mrs. W. O. Burrus in Scott and White Hospital.

Mr. and Mrs. Norris Witty had their children home for the weekend. Mr. and Mrs. David Witty of Dallas, and Miss Cathy Witty of San Antonio.

Allen, Mark and Kim Landua of Dallas are visiting their grandmother, Mrs. Paul Ising. Paul Carl was home for the weekend.

Mrs. Leona Billberry of Dallas spent Friday night with Mr. and Mrs. G. L. Kincheloe.

Cindy Channell of Vernon and Mr. and Mrs. Huntis Black and Chance are visiting in the home of Mr. and Mrs. Winifred Sheldon.

Visitors in the home of Mr. and Mrs. Dick Jeske were Mr. Hubert F. Tiemann and sister, Miss Olga Tiemann of Austin.

Mr. and Mrs. Ira Lee Kemp of Dallas are visiting Mr. and Mrs. Alvin Kemp.

Mr. and Mrs. Pete Miles visited their son and family in Wichita Falls over the weekend.

Mrs. Charles L. Stephan is a patient in the Lampasas Hospital.

Also Mrs. E. C. Young is a patient in Scott and White Hospital in Temple.

We wish all a speedy recovery.



MRS. JOE SPISER

Diana Barron And Joe Spiser United In Double Ring Ceremony, June 13

Miss Diana Barron became the bride of Joe Spiser of San Angelo, Saturday night, June 13, 1970 in the First Baptist Church of Taylor. Officiating at the double-ring ceremony was the Rev. Dan Smith.

The bride is the daughter of Mr. and Mrs. Duane Barron of Taylor. She is an honor graduate of Taylor High School, was graduated from Baylor University with a B. A. degree in political science, and has been employed with the Ling-Temco-Vought Aerospace Corporation in Grand Prairie.

The groom, whose parents are Mr. and Mrs. Kermit Spiser of Big Lake, graduated from Eden High School and attended An-

gelo State University. He is employed as an insurance adjuster in San Angelo.

As a setting for the twilight ceremony, yellow gladioli in white straw floor baskets were used. Before the bride entered, soloist Jack Lumbley sang "Because," and was accompanied by Jim Garner, who also played the traditional "Lohengrin" for the procession. Other musical selections were "Whither Thou Goest" and "The Lord's Prayer." "Mendelschn" was used as the recessional.

Serving as her sister's only attendant as matron of honor was Mrs. Jack Lumbley of Austin. She wore a formal gown of yellow embroidered organza over silk. She carried a natural-

colored straw basket filled with multi-colored spring flowers, and she wore a yellow picture hat trimmed with a matching velvet ribbon.

Best man was Robert Spiser of San Antonio, brother of the groom. Ushering were Walter Dufraim of San Angelo and Weldon Wells of Temple.

Mr. Barron gave his daughter in marriage. She chose a gown of diamond white silk peau de sole with a cage of white chiffon. The slim silhouette was designed with a sleeveless empire bodice covered with Alencon lace appliques. The deep applique also outlined the hem of the skirt. Attached to a cap re-embroidered with Alencon lace and beaded with tiny seed pearls was a flowing chapel length veil of silk illusion. She carried an Edwardian bouquet of yellow stock blooms, yellow carnations, and white roses. Her only jewelry consisted of a diamond drop, a gift from the groom.

Mrs. Barron chose a silver gray silk dress highlighted by two jeweled buttons. She wore

matching silk pumps and carried a purse topped with a spring flower corsage.

Mrs. Spiser, mother of the groom, wore a two-piece blue silk dress and matching blue accessories. She also wore a corsage of spring flowers.

The wedding reception was held in the Fellowship Hall

where decorations were in the bridal theme.

The bridal couple will make their home in San Angelo.

The bride is the granddaughter of Mrs. Annie Armstrong of Goldthwaite, where she has visited numerous times. Mrs. Armstrong attended the wedding and reception.

FILL UP WITH

WE GIVE

GREEN STAMPS

- Farm Bureau Tires
- We Fix Flats
- Open 24 Hours

Lock's Shamrock Service Center
J. A. Lock — Operator
At The North "Y" Goldthwaite, Texas

JUNE CLIFTON — T. W. WINTERS — T. E. WINTERS

Lampasas Livestock Auction

Lampasas, Texas

CATTLE HOGS

WEDNESDAYS
12:00 O'clock Noon
Phone, Day or Night — CH 2-3611
Or Mills County Area,
Big Valley Ex. 938-2388

Manuel's
Carpenter Shop
Floyd Manuel

- CABINETS
- ANYTHING OF WOOD
- SAWS RECONDITIONED

FREE ESTIMATES
ON YOUR NEEDS
All Material and
Workmanship Guaranteed
PHONE 648-2542
West Side Square
Goldthwaite

NOTICE!

Change In Payment To Nursing Homes Planned

On May 12, 1970 the State Board Of Public Welfare authorized a change in Departmental policy which will permit a Twenty-five (\$25.00) a month supplementation on all type II and III patients living in nursing homes.

This is to be paid by the family or Sponsor of the patient directly to the nursing home.

The new policy will be effective August 1, 1970. This will effect all Type II and III homes.

HERITAGE HOME

Mrs. Marie Hamilton, Administrator

HICKMAN NURSING HOME

Mrs. Pearl Hickman, Administrator

Goldthwaite Texas

Revival! Revival! Revival!

First United Methodist Church

Goldthwaite, Texas
July 27 Through August 2
Monday Night Through Sunday Night
Evangelist — Dr. Floyd E. Johnson
of Cisco, Texas

Dr. Floyd E. Johnson

Coffee and Doughnuts
6:30 A. M., Tuesday Thru Saturday
Morning Worship — 7:00 A. M.
Tuesday Through Saturday
Sunday 10:50 a. m.

Vacation Church School
Monday Thru Friday, 8:30 — 11:00 a. m.
Ages 3 - 12, Also Nursery

Evening Worship — 7:30 P. M.
Monday Through Sunday

Youth Hour of Talk and Back - Talk,
Witness and Music Each Night 6:30

— SPECIAL NIGHTS —
MONDAY — "Pack - The - Pews" Night
TUESDAY — Ladies' Night
WEDNESDAY — Music — "Choose Your Hymn" Night
THURSDAY — Men's Night
FRIDAY — Children's Night
SATURDAY — "Youth For Christ" Night
SUNDAY — "Family Night" — "Fill The Church"

First choice

MRS. BAIRD'S



has today's best values

You know the quality and value of nationally advertised items, but have you tried our own brands? They cost less, but still offer you flavor, quality and value. Check the list of fine quality items listed below. Compare the prices. These items are just a sampling of the meaningful savings you will get at our supermarket.



Greater Selection..
GREATER VALUES!
Buccaneer Stamps

DOUBLE STAMPS
Every Wednesday
With \$2.50 Or More Purchase

TOWELS

VIVA
Decorated or Assorted

VALUE PRICED

3 Jumbo Rolls **\$1**

DRINKS

Del Monte, Fruit
Tropical Fruit, Grape,
Orange, Pineapple, Cherry

VALUE PRICED

3 46-Oz. Cans **79¢**

Pork & Beans

Campbell's

VALUE PRICED

7 16-Oz. Cans **\$1**

Beef Roast

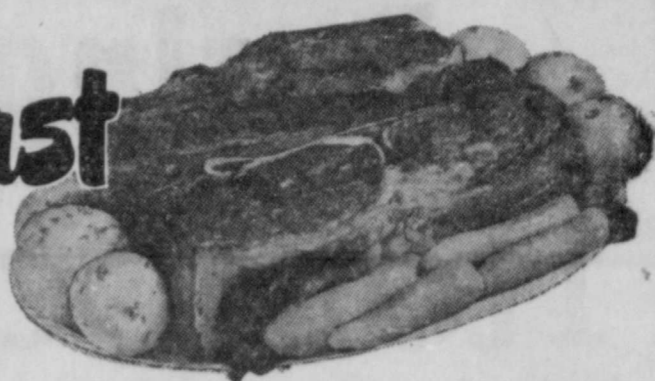

JUNIOR BEEF Personally Selected

CHUCK **69¢**
Lb.

Steak Beef Chuck Lb. **79¢**

Beef Fresh Ground Top Quality Lb. **59¢**

All Meat Franks Decker's Quality 12-Oz. Pkg. **59¢**

Lemonade

Garden Pride Strawberries 10-Oz. Pkg. **19¢**

TV VALUE PRICED
Regular or Pink 6-Oz. Can **10¢**

Country Blackberry, Apple, Peach, Cherry 2 Lb. Size **99¢**

Green Beans

Rainbow Cut

VALUE PRICED

7 No. 303 Cans **\$1**

Snow White Bleach 1/2-Gal. **29¢**

SPAM

Luncheon Meat

VALUE PRICED

12-Oz. Can **59¢**

Magic Flake, Potato Chips or Waves 10-Oz. Bag **49¢**

SAVE WITH THESE FINE ITEMS

SIZE	OUR BRAND	FAMOUS BRAND	SAVE
Value LIQUID DETERGENT	39c	69c	30c
Whipped Frozen MAPPING	32-Oz. 49c	63c	14c
Van Angel Flake CONUT	14-Oz. 63c	76c	13c
Pick TOMATO JUICE	300 4/88c	25c	03c
Pick COOKING SALAD OIL	24-Oz. 47c	51c	04c
Pick ALUMINUM BOWL	12" x 75" 75c	81c	06c
Halfmoon Longhorn BEEF	10-Oz. 59c	73c	14c
Value SPAGHETTI	300 15c	2/37c	03c
Pick HALVE TOBACOS	303 29c	39c	10c

TOP COMPARE

LOY LONG'S MINIMAX COUPON **35c**

SAVE 35¢

YUBAN Coffee

2 Lb. Can Only **\$1.69**

With This Coupon

Coupon Good Through 7-23-70 Only

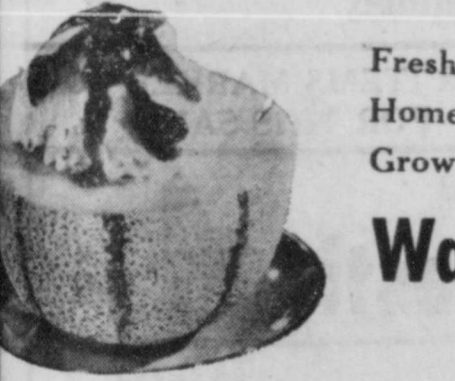

Fresh Home Grown
Cantaloupe
Watermelons and Peaches
Midnite Crystal

Large Crisp Head **23¢**
Sunkist Lb. **23¢**
No. 1 White Seedless Lb. **29¢**

STEMWARE

This Week's Feature

16-Oz. GOBLET **39¢**

With Each \$5.00 Purchase

Coffee Fleming's Flavor-Rich
Tissue Good Value

SUGAR

Sparkling Pure Cane With Other Purchase 5 Lb. Bag **55¢**

Fieming's Flavor-Rich 1-Lb. Can **79¢**
3 4-Roll Pkgs. **\$1**

Sweetmilk or Buttermilk Pillsbury Biscuits 12 8-Oz. Cans **\$1**
Good Value Margarine Quarters 1-Lb. Pkg. **19¢**

THIS WEEK'S FEATURE - Finest Quality Heavy Weight STAINLESS STEEL DINNER KNIFE

"Night Blossom" Pattern

See how easy it is to build a complete service for 6 or 8 or even 12. Compare our quality and prices with those at department and specialty stores.

29¢ With Each \$5.00 Purchase

COMPLETE YOUR SET!

No Limits on these Completer Pieces...

- FOUR ICED TEA SPOONS..... \$1.89
- FOUR SOUP SPOONS..... \$1.89
- GRAVY LADLE & CAKE SERVER... \$1.99
- FOUR TEASPOONS..... \$1.59
- 2 SERVING SPOONS..... \$1.59
- COLD MEAT FORK..... \$1.99
- FOUR GRAPEFRUIT SPOONS..... \$1.59
- SUGAR SHELL, BUTTER KNIFE & PIERCED SERVING SPOON... \$1.99

GRAVY LADLE and CAKE SERVER

WE RESERVE THE RIGHT TO LIMIT QUANTITIES NO SALES TO DEALERS

Your Friendly Family Food Store . . .
LOY LONG'S
1312 FISHER
Goldthwaite, Texas

This Week's Special **\$1.99** Set Of Two

WEEK LONG SALE
Prices Good July 16 Through July 22, 1970



YOU ARE INVITED TO COME IN AND SAVE During Our Remodeling **SALE!**

Sale Starts Thurs. 8 a. m. - July 16, 17, 18

Snow White - First Quality
81 x 108 Or Double Fitted Bottom

Sheets **\$1⁹⁸** Each

72 x 108 Or
Twin Fitted Bottom

One Lot Men's
DRESS and WESTERN

Straw Hats **1/3 off**

One Group

Costume Jewelry **1/2 Price**

One Lot Men's and Boys'

Walking Shorts **1/3 off**

Men's White

Handkerchiefs **98¢ Doz.**

Sandals **1/3 off**

Group Men's

Ties **50¢** Each

3 Days Only
Ladies' Fall

Coats **20% OFF**

One Group Ladies'

Hose Reg. \$1 **2 Pr. \$1**

Bed Linens,
Blankets, Pillows,
Towels, Table Cloths,
Kitchen Sets, and
Sheets & Pillow Cases

20% OFF

WE THANK EACH OF YOU
FOR YOUR PATRONAGE
IT IS OUR DESIRE
TO SERVE YOU AT ALL TIMES
WITH QUALITY MERCHANDISE
AT REASONABLE PRICES

One Group

Ladies' Dresses **1/2 Price**

Swim Suits **1/2 Price**

Men's and Boys'

Summer Slacks **1/3 OFF**

Group Men's
SHORT SLEEVE

Dress Shirts (White or Pastel Colors) **1/3 OFF**

One Group MATERIALS
50% Fortrel -- 50% Cotton
Little or No Ironing

2 yds. \$1¹⁸

ALL

Sewing Notons **20% off**

One Group Men's

Shoes **1/3 OFF**

One Group Ladies'

Knit Tops and Blouses **1/3 off**

One Group Ladies' and Misses'

Shoes **1/2 Price**

One Group
Men's and Boys'
Short Sleeve

Sport Shirts **1/3 off**

One Lot
MEN'S SUMMER
SUITS Values To \$80
Cuffed Only **\$35**

Ladies Hosiery **20% off**

One Group Men's
Dress Shirts **1/2 Price**

And Colored
Jeans

One Lot

Fabrics **1/3 off**

One Group
Ladies' Shorts **1/3 off**

One Group
Ladies' Robes **1/3 off**

OTHER ITEMS MARKED DOWN
FOR THIS SALE

Unbleached

Domestic **4 Yds. \$**

Men's
Short Sleeve

Jumpsuits **1/3 off**

Remnants **1/2 Price**

One Lot Ladies'

Handbags **1/2 Price**

ADD STATE SALES TAX
NO APPROVALS NO EXCHANGES

SORRY! NO GIFT WRAPPING DURING THIS SALE
NO RETURNS NO LAY-AWAYS ALL SALES FINAL

YARBOROUGH'S

"THE FRIENDLY STORE WHERE YOUR MONEY BUYS MORE"
Goldthwaite, Texas