

The Goldthwaite Eagle

ESTABLISHED 1894

AND THE MULLIN ENTERPRISE

GOLDTHWAITE, MILLS COUNTY, TEXAS

SINGLE COPY, 15¢

THURSDAY, MAY 7, 1970

County Voters Favor Lloyd Bentsen Over Incumbent Senator Yarborough

G'waite Garden Club Receives \$100 Sears Grant

Mrs. Roy Wilkins and Mrs. Robert McCoy, chairmen for the Texas Garden Clubs, Inc., recently attended the State Garden Club Convention in San Antonio. Headquarters for the convention were at the Hilton Palacio Del Rio. The convention was held Tuesday, April 28 through Friday, May 1.

The Goldthwaite Garden Club received a \$100 Sears Grant for beautification of Mills County Park. Also, the club received honorable mention for their yearbook and second place for their scrapbook. The Goldthwaite club received an honor roll rating.

Mrs. Wilkins and Mrs. McCoy returned to Goldthwaite on Saturday, May 2.

31 Votes Cast In Republican Primary

Thirty-one votes were cast in the Republican Party Primary Election held last Saturday in the Priddy voting precinct 10. George Bush polled 27 votes for the nomination as U. S. Senator while Robert Morris got 4. In the bid for nomination for Governor Paul Eggers received 28 votes and Robert Martin got 3.

Something of an up-set came in the bid for Mills County Chairman of the Republican party. Bobby E. Baird received 22 write-in votes for County Chairman while Walter J. Marwitz, whose name was on the ballot, polled 9.

Mullin Cemetery Association Names New Officers May 2

Officers were elected for Mullin Cemetery Association at their annual Election Day dinner last Saturday, May 2.

Mrs. H. T. Long and Mrs. W. T. Lee were re-elected president and secretary, respectively, of the organization to carry on the work just as it has been taken care of in the past.

The Association had a good response to their election day dinner with proceeds going for up-keep of their cemetery.

Officers are calling attention to the fact that wages are higher and it takes more to keep the cemetery since it is larger. They are urging those who pay dues to increase their donations each year to the association.

Mr. and Mrs. H. E. Richardson of Odessa and Mr. and Mrs. Calvin Champlan of Fort Worth visited Mrs. Bertie White the past week.

Gold Star Award Goes To Marvin Hunt At Lions Program

The 4-H Club Gold Star Award from the Extension Service was presented to Marvin Hunt at the annual Lions Club awards program and dinner on April 21.

Marvin, the son of Mr. and Mrs. J. D. Hunt, of Moline, received the only Gold Star Award presented in Mills County for the year 1969.

Through a mixup in copy the story in the Eagle last week listed Johnnie Sue Brewer as receiving the Gold Star Award. Johnnie Sue Brewer received the 4-H Club President's Pin.



CONSERVATION FARMER FOR 1969 — Floyd Daniel was named outstanding conservation farmer for 1969 in Mills County. He is shown here with his wife Jerol and their two children, Mark and Karen. —(SCS Photo)

Bryant, Wall And Rowlett Win County Contests For Nomination

Mills County voters favored Lloyd Bentsen, Jr., over incumbent U. S. Senator Ralph Yarborough in the Democratic Primary Election held last Saturday by almost two to one. Bentsen received 847 votes while 449 were cast for Yarborough.

Three incumbents were re-nominated in county contests with the candidates in one commissioner's race only six votes apart.

Walter A. (Toby) Bryant won the race for County-District Clerk with 704 votes while his opponent Gloria Marler polled 612 votes. Fred Wall received 180 votes in his bid for commissioner of precinct two while his opponent John Burrus got 60 votes. In commissioner's precinct four A. R. Rowlett polled 60 votes and his opponent Hawley Jernigan received 54.

Election officials reported only 1,316 votes cast by Mills County voters in the primary election, which reflects a light turn-out, with a little more than one-half of those registered going to the polls.

Following is a complete list of votes as tabulated and certified by the Democratic Executive Committee which canvassed the returns.

UNITED STATES SENATOR	Ralph W. Yarborough	449
	Lloyd Bentsen	847
REPRESENTATIVE	Congressional District 17	
U. S. Congress	Omar Burleson	1,010
GOVERNOR	Preston Smith	1,001
LIEUTENANT GOVERNOR	Ben Barnes	922
ATTORNEY GENERAL	Crawford C. Martin	902
	David H. Brown	265
COMPTROLLER OF PUBLIC ACCOUNTS	Robert S. Calvert	994
STATE TREASURER	Jesse James	984
COMMISSIONER OF GENERAL LAND OFFICE	Jerry Sadler	526
	Fred Williams	144
	Bob Armstrong	508
COMMISSIONER OF AGRICULTURE	John C. White	968
RAILROAD COMMISSIONER	Connie Lawson	281
	Ben Ramsey	877
SUPREME COURT (Associate Justice, Place 1)	Jack Pope	918

SUPREME COURT (Associate Justice, Place 2)	Ruel C. Walker	838
SUPREME COURT (Associate Justice, Place 3)	Hawthorne Phillips	249
	Matt Davis	278
	James G. Denton	467
COURT OF CRIMINAL APPEALS (Presiding Judge)	John F. (Jack) Onlon Jr.	864
COURT OF CRIMINAL APPEALS (Judge)	Truman Roberts	617
	Earl W. Smith	438
STATE SENATOR 12th District	J. P. Word	962
STATE REPRESENTATIVE 54th District	J. E. Ward	955
COURT OF CIVIL APPEALS 3rd Supreme Judicial District Associate Justice	Bob Shannon	906
COUNTY JUDGE Ex-Officio School Superintendent	Cecil Egger	1,084
COUNTY CLERK AND DISTRICT CLERK	Gloria Marler	612
	Walter A. "Toby" Bryant	704
COUNTY TREASURER	Mrs. W. P. Yeager	1,101
COUNTY COMMISSIONER (Precinct 2)	John E. Burrus	60
	Fred V. Wall	180
COUNTY COMMISSIONER (Precinct 4)	Hawley Jernigan	54
	A. R. Rowlett	60
JUSTICE OF THE PEACE (Precinct 1)	E. H. Thorne	577
JUSTICE OF THE PEACE (Precinct 6)	H. R. Wiesepepe	59
COUNTY CHAIRMAN	Mrs. Claudia Cockrum	1,110
WRITE-INS	Warren Duren	2
	Hollis Wiggins	2
	Robert Butler	1
	W. A. Cline	1
	John L. Patterson	1

Floyd Daniel Named Conservation Farmer For 1969 In Mills County

Floyd Daniel who lives two miles north of Goldthwaite, was recently selected as Conservation Farmer of 1969 by the Brown-Mills Soil and Water Conservation District.

Mr. Daniel runs goats and cattle on the place he owns and operates. He operates some 790 acres. This past year he sprigged 70 acres of coastal Bermudagrass. He controlled 150 acres of brush.

"Floyd does a good Conservation job year in and year out," states Carl Casbeer, Conservation Technician, with the Soil Conservation Service in Goldthwaite.

"I know I don't do everything I'd like to do or need to do, but I sure have lots of fun trying," Floyd stated.

"We appreciate Floyd for all the time and effort and cooper-

ation he has given in promoting the total Conservation program for the Mills County portion of the District," states Charles Studer, District Conservationist with the SCS of Goldthwaite.

Floyd presently serves on the Mills County Agriculture Stabilization and Conservation Service Committee and is one of the Board Members of the Goldthwaite Independent School District. He has served on the Farmers Home Administration in past years.

In addition to the pasture planting and brush control work, Floyd manages his livestock to keep a good cover of grass on his rangeland. He has cross-fenced so a deferment program can be realized.

He is another landowner that has found that conservation of our soil and water doesn't cost, it pays.

DL 73 NO. 48

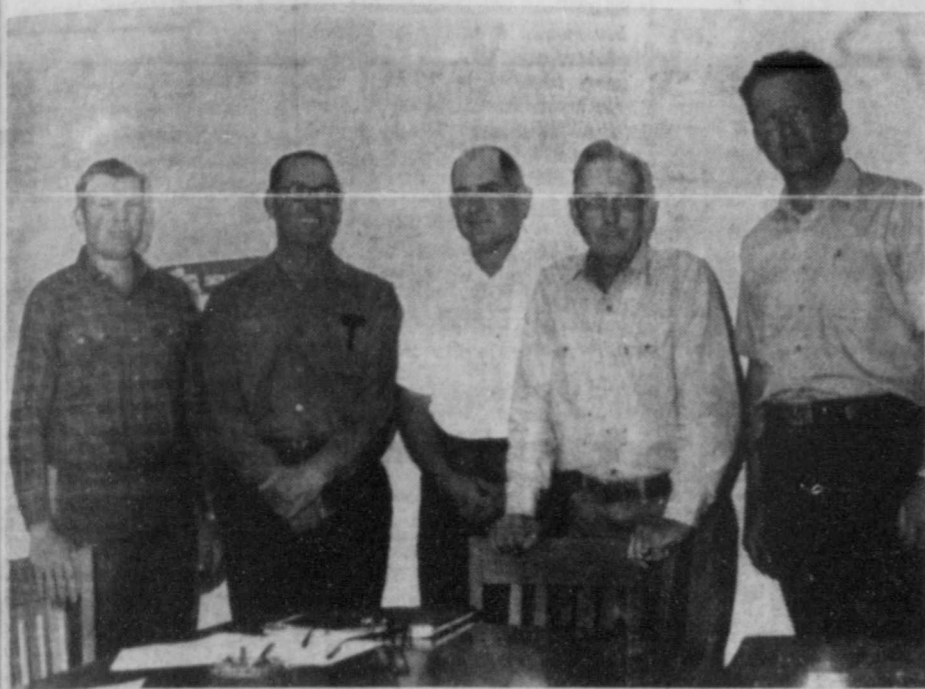

DISTRICT SUPERVISORS — Pictured here are the Directors of the Brown-Mills Soil and Water Conservation District Board. They are from left, Lee Roy Schwartz, Priddy; O. B. Byrd, Brownwood; Bill Bishop, Goldthwaite; Scott Lanford, Blanket; and Kenneth Boyd, Brownwood. The Brown-Mills Soil and Water Conservation District is a legal sub-division of state government. These directors have the responsibility to develop and carry out a program of Soil and Water Conservation within the district. —(SCS Photo)

Graduation Schedules For 1970 Are Announced For Mills County Schools

The first Baccalaureate service for Mills County high school graduates for 1970 was held Friday night, May 3, at Priddy. Graduation will be concluded in the last commencement exercises on Friday night, May 15.

Mar and Mullin will have Baccalaureate services Friday night, May 10, with commencement exercises following on Friday night, May 15. Priddy's commencement will also be on Friday, May 15.

Baccalaureate at Goldthwaite will be on Sunday, May 17, with commencement on Friday, May 15.

Following is a schedule of activities and speakers named for the programs at the various schools.

PRIDDY
Baccalaureate services at Priddy were held Sunday night, May 3, at 7:30 p. m. at the Zion Lutheran Church. Rev. Richard Hinkleman preached the sermon.

According to H. Earl Culp, commencement exercises will be held in the school gym on Friday, April 15, at 8:00 p. m.

MULLIN
Mullin High School will hold

\$1,471 Is Netted In Cancer Drive

The residents of Mills County have contributed \$1,471 to the American Cancer Society during the month of April, according to a report by N. F. Harms, Mills County Unit Chairman. Future donors and other interested persons have been taking donations and informing the public of the dangers of cancer.

Following is a list of the names and their contributions:
GOLDTHWAITE: Business & Home — \$343.50; House to House — \$537.23.

PRIDDY: Business & Home — \$54.44; Priddy American Legion — \$50.00.

STAR: Business & Home — \$71.35.

MULLIN: Business & Home — \$211.00.

CENTER CITY: House to House — \$50.00.

SMALLORN COMMUNITY — \$50.00.

RIC VALLEY COMMUNITY — \$50.00.

Baccalaureate services in the Methodist Church, Sunday night, May 10, at 8:00 p. m., with Brother Don Long of Austin preaching the sermon. Commencement exercises will be held in the high school gym at 8 p. m., on Friday, May 15. Mr. Lynn Nabors, State Representative from Brownwood, will give the commencement address, according to announcement by A. R. Whisenhunt.

Eighth grade graduation exercises will be held Saturday, May 16, at 8 p. m., in the high school gym with Rev. Chester

Sylvester of Brownwood giving the address.

STAR
Supt. LeRoy Beard announced that Baccalaureate services for Star High School will be held in the school auditorium on Sunday, May 10, at 8 p. m., with Rev. Russell Crosby, pastor of the Center City Baptist Church, preaching the sermon.

Commencement exercises will be held in the school auditorium on Friday, May 15, at 8 p. m., with Dr. Overton Faubus, chairman of the business administration at Abilene Christian College, giving the commencement address.

GOLDTHWAITE
Goldthwaite High School Baccalaureate services will be held in the First Baptist Church of Goldthwaite Sunday, May 17, at 8:00 p. m. Reverend Dwaine Greene, pastor of the Birdville Baptist Church of Fort Worth, will deliver the Baccalaureate sermon.

Commencement exercises for graduating seniors of Goldthwaite High School will be held Friday, May 22, at 8:00 p. m. on Eagle Field.

Following the custom observed in recent years, the students will have charge of the program, with speakers chosen by class members from the top ten graduates. Gayla Green, valedictorian; Joe Langford, salutatorian; Bill Cockrell; Kathi Head; and Evelyn Standley will deliver addresses.

A reception will be held on the field immediately following the ceremony. The public is cordially invited to attend.

Sheep Breeders Wool Show And Ram Sale This Weekend

The 24th Annual Texas Purebred Sheep Breeders Association wool show and ram sale will be conducted in the Brown County Youth Fair Barn on U. S. 377 in Brownwood, May 8 and 9. The Wool Show starts at 8 a. m., May 8 and the sale begins at 1 p. m., May 9.

Offered in the sale will be Rambouillets, Columbia, Suffolk, Hampshire, Southdown, Dorset, Delaine, Corriedale and Montadale rams.

Also scheduled is an invitational wool and mohair judging contest for 4-H and FFA members at 8 a. m., May 9.

Officers of the Purebred Assn. are: Clinton Hodges, president; Scott Lanford, vice president; Barbara Tongate, secretary-treasurer. Glynn Sanders is Sale Director.

Beard And Crosby To Enter State Track Meet At Austin

Two members of the Star High School Track team will go to the state meet Thursday (today), April 7, at Austin. Jesse Beard who placed 2nd in the intermediate hurdles at the regional meet will run Saturday afternoon at 2:30 o'clock. Jesse's time at the regional meet was 42.2. David Crosby will also enter the state meet in the pole vaulting division. He pole vaulted 11' 6" at the regional meet and will begin competing Friday morning at 8:45 o'clock.

Also placing at the regional meet were Paul Carl Ising who placed 3rd in the 440 yd. dash and the mile relay team who placed 5th. Those on the relay team are Glendon Sanders, David Geeslin, Paul Carl Ising and Barry Miles.

**THE GOLDTHWAITE EAGLE
AND
THE MULLIN ENTERPRISE**

Published Every Thursday at Goldthwaite, Mills County, Texas

Victor E. Koleber Editor and Publisher

AN INDEPENDENT NEWSPAPER

Member 1970
TEXAS PRESS ASSOCIATION

SUBSCRIPTION RATES

Mills and adjoining counties — one year, \$5.00; six months, \$3.00. Elsewhere in Texas — per year, \$6.00; six months \$3.50. Outside Texas and Overseas — per year, \$7.00; six months, \$4.00. No charge for changes of address.

SUBSCRIPTIONS DISCONTINUED UPON EXPIRATION

Entered as Second-class Mail Matter at the Post Office in Goldthwaite, Texas 76844, under the Act of Congress, March 3, 1879.

G. C. Head Insurance
Phone 648-2282 - Goldthwaite, Texas

**don't
under rate
yourself...**

If your savings aren't earning at the rate of 5% per annum on PASSBOOK SAVINGS, then you're under rating yourself and your money. Move up to higher earnings, compounded or paid quarterly and insured to \$20,000 by an agency of the Federal Government.

HIGHER EARNINGS ON SAVINGS CERTIFICATES

**Southern
SAVINGS & LOAN**
104 N. Austin, Comanche, Texas
Home Office Brownwood

Shop Our Big Selection of

Gifts

For That Big Day

Mother's Day

Sunday, May 10th.

Also Shop Our Store For Your

**Graduation
Gifts**

New Stocks
Arriving Daily



Kauhs Variety Store

Wilma and Booger
North Side Square
Goldthwaite Texas

**WHEN THE OLD BIRD
WAS YOUNGER**

10 YEARS AGO—
(Taken from The Eagle
Files of May 5, 1960)

The City Council meeting in regular session Monday night voted to postpone action on the request of Lone Star Gas Company for approval of a rate increase for the city of Goldthwaite.

Bob Eastus, field representative of the Salvation Army, was the guest speaker at the regular Lions Club meeting Tuesday night at the Legion Hall, introduced by Loy Long, program chairman.

Construction of the new 500,000 gallon water storage tank for the City of Goldthwaite got underway this week.

Miss Barbara Keating, daughter of Mr. and Mrs. L. C. Keating of Earle Covington, son of Mr. and Mrs. Walter Covington of Goldthwaite.

Mr. and Mrs. W. D. Hopkins of Abilene were weekend visitors here with Mr. and Mrs. E. L. Fisher and family. They helped the Fishers move into the Walter Barker house in Mullin.

Mrs. M. W. Trotter visited Mrs. Walter Featherston and Mrs. Cecil Derrick and children Wednesday afternoon.

Mr. and Mrs. Colburn Ward and Miss Odena Ward of Austin spent the weekend with Mr. and Mrs. Luther Ward.

The Goldthwaite Home Demonstration Club met Thursday afternoon, April 23, at the Youth Center. Cancer films were shown by Mrs. Rachel Cunningham.

25 YEARS AGO—
(Taken from The Eagle
Files of May 4, 1945)

When Victory in Europe is officially announced — by President Truman, Premier Churchill and Marshal Stalin — Mills County people will attend a Thanksgiving Service to be held on the Courthouse lawn in Goldthwaite, or in case of rain, in the Courthouse.

In a deal closed last Saturday, Ernest E. Wilson, for the past two years Advertising Manager and Editor of the Goldthwaite Eagle, sold his interest in the Eagle Publishing Company to Charlie T. and Mrs. Katherine Wilson, who are now sole owners.

Mr. and Mrs. R. T. Vaughan returned Saturday after a week, visiting and prospecting at De Leon and Ranger.

Mr. and Mrs. J. A. Hester were guests of Mr. and Mrs. L. M. Stephens at the Lions' Banquet at Lometa Friday evening of last week.

Alva Masters is enjoying a furlough visiting his wife and

daughter and his mother, Mrs. Ella Masters, and Alva's two brothers, Frank and Cleburne from Dallas.

Mr. and Mrs. Tim Singleton, Mr. and Mrs. Russell Cobb and Dorothy Pittman visited Mr. and Mrs. Otis Wayne Singleton of May, Texas, Sunday and helped celebrate the birthday and anniversary dinner of Mr. and Mrs. Singleton.

Sgt. Glen Geeslin of Ft. Sam Houston spent the weekend with his parents, Mr. and Mrs. H. C. Geeslin.

Sue Renfro spent last weekend with her grandparents, Mr. and Mrs. M. L. Jernigan

40 YEARS AGO—
(Taken from The Eagle
Files of May 9, 1930)

The District Court convened Monday and the grand jury was empanelled as the first business and proceeded to work at once.

After a three days session that body finally adjourned and reported fifteen felony misdemeanors. The grand jury "no billed" Reynard Van Zandt for killing Leonard Witt in the Priddy community.

One of the heaviest rains that has fallen in this section fell here Sunday afternoon from about 1 to 3 o'clock. The total precipitation was about 2 1/2 inches on an average. Creeks were flooded, tanks were filled and the ground was thoroughly soaked.

Mrs. Elmer Berry was struck by an automobile on the highway near her home, east of the city, Tuesday afternoon, and painfully bruised, but her hurts were not serious.

Sheriff C. D. Bledsoe returned Monday evening from Imperial, Nebraska, having in custody Doyle and Cecil Salyer, charged with the robbery of the First National Bank of this city.

Mr. and Mrs. Albert Hohertz and family, Mr. and Mrs. Ed Schrank and family, and Mr. and Mrs. Willie Pax and family visited Mr. and Mrs. Otto Schuster.

Paye Massey won the scholarship offered by the John Tarleton Agricultural College for making the highest grades in her class. Zaida Kelso won second place and Reba Dale Cornelius won third place. These girls will probably enter the Mullin School this fall.

— IT PAYS TO ADVERTISE —

**AMBULANCE
SERVICE**

PHONE 648-2255

**Roy Wilkins
Funeral Home
GOLDTHWAITE, TEXAS**

**Check With Us For Prices
On**

Field Seed

We Have

**Hybrid Sudans, Milo,
Native Grass Seed
and**

3 Major Seed Companies' Seed

ALSO

Fertilizer

**Nitrogen, 16-20-0, 10-20-10, 18-46-0,
Bermuda Booster**

And Other Popular Grades.

Spreaders Available

Mills County Feed & Supply

Your Checkerboard Headquarters
Phone 648-2235 - Goldthwaite, Texas

Chappell Hill

By PEARL CRAWFORD
(Delayed)

We received a nice rain Friday night. We reported 2.2 inches. F. H. Tiemann reported 2.2 inches also. We had some small hail.

There were many sheep and goats sheared the past few weeks. There was also quite a bit of farm work and gardening accomplished.

Adrian Jamarillo sheared sheep for William Daniel.

Robert Ynostrosa and Company sheared sheep for A. L. Crawford and also sheared my sheep. Mr. Andy Wells and Floyd Daniel brought a sheep dog and helped pen my sheep.

William Glynn Crawford of Fort Worth who had a day's vacation from his work, and A. L. Crawford came and carried my wool to market. It was nice and I appreciated it so much.

George and Pearl Crawford were recent visitors of Mr. and Mrs. F. H. Tiemann. We found them doing nicely. Mr. Tiemann had been back at the Community Hospital in Brownwood for a check up. His doctor reported he is doing nicely.

Mr. and Mrs. W. W. Ratliff were dinner guests Wednesday with their mother, Mrs. G. J. Ratliff at San Saba. They did some work on her house and

yard. Mrs. Randal Ratliff and her grandmother of Goldthwaite were recent guests of Mrs. G. J. Ratliff. They reported she was doing nicely.

Mrs. A. L. Crawford visited Miss Lola Stevens Tuesday.

Miss Bert Childress was visiting home folks. She visited Miss Florence Jones Saturday.

Mr. and Mrs. W. A. Bufe spent the weekend in Fort Worth with Mr. and Mrs. William Glynn Crawford and Patricia Renee. They also visited Mr. and Mrs. Renard Bufe and family who has been on the sick list.

Mr. and Mrs. Hugh Nowell and Mr. and Mrs. H. O. Porter visited Mrs. Seth Waddill and their aunt, Mrs. Ella Geeslin at Evant, Sunday. They found their aunt to be doing nicely. Mrs. Geeslin is a long time resident of Caradan. She has celebrated her 96th birthday. We all send her good wishes.

Mr. and Mrs. Stone Shipman visited Mr. and Mrs. Pearl Shipman Saturday.

Mrs. W. T. Alexander spent Sunday with Mr. and Mrs. B. B. Perry.

Mrs. O. L. Harris and Ray

Vance visited Mr. and Mrs. Gene Doss and children Brooksmith.

We send congratulations to Mr. and Mrs. A. O. Dunlap who celebrated their 50th wedding anniversary Sunday.

FILL UP WITH



WE GIVE

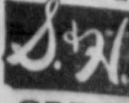

GREEN STAMPS

- Farm Bureau Tires
- We Fix Flats
- Open 24 Hours

**Lock's Shamrock
Service Center**

J. A. Lock — Operator
At The North "T"
Goldthwaite, Texas

Heart Downtown Dallas

**24 HOUR
COFFEE SHOP**



\$6.00 up

No Charge for Children Under 18

Radio-Television
Completely Air Conditioned
FREE INSIDE PARKING

HOTEL Southland

Commerce-Murphy-Main Streets
Telephone: Riverside 2-6431
Dallas, Texas

**Close the
door on kitchen smoke.**

When you broil with some ranges, you have to worry about smoke getting into your kitchen. Dirtying your walls and ceiling soiling your curtains irritating your eyes and nose.

But you don't have to worry about smoke with a gas range. Because the gas flame consumes it. And, that's why you can broil with the broiler door shut.



Lone Star Gas
Gas living makes sense

Graduation Gifts



The gift that starts
the home... a Sweetheart
Chest... by Lane

Three out of four girls who receive Sweetheart Chests from their boyfriends get married within a year... and girls know this. What could be a better gift than one of those beautifully constructed chests for your girl on graduation day?

Your Choice **\$6900**
and up

Western Mattress Co.

1507 Austin Ave., Brownwood
IN GOLDTHWAITE
Call 648-3394

Marion Robertson honored With Birthday Party

Marion Robertson of Goldthwaite was honored Saturday night, April 25, at his birthday party. Several guests were present to celebrate.

Present were Mr. and Mrs. Beryl Robertson and son, of Waco; Mr. and Mrs. Robertson of Goldthwaite; and Mrs. Gus Roush, Mr. Mrs. Joe A. Davis, Mrs. Ada Elizabeth Sparkman,

and Liz Sparkman, all of Goldthwaite; Mr. and Mrs. Jack Robertson and Mrs. Ople Haynie of Brownwood; Mrs. Selma Dyches of Breckenridge; and Mr. and Mrs. Beryl Turner of Hamilton.

Wedding Bells

Marriage license issued by County-District Clerk Walter A. Bryant during the month of April to the following:

Sam Houston Hicks and Bernice Hicks.



GRADUATION PHOTO-PORTRAIT

Perpetuate the happy memories of your graduation day... share them with family and friends... in a portrait.

PHONE 648-2471 FOR APPOINTMENT

WICKER STUDIO

Open 8 a. m. To 7 p. m., Monday Through Saturday
North Parker Street Goldthwaite, Texas



GLENDAY GAYLE GEESLIN

Engagement Is Announced

Mr. and Mrs. H. Glen Geeslin of Goldthwaite announce the engagement and approaching marriage of their daughter, Glenda Gayle, to Richard Michael Helms, son of Mr. and Mrs. Billy Helms of Jefferson, Iowa.

Glenda is a student at Angelo State University, San Angelo, and her fiance is a Communications Analyst Specialist in the Security Service with the United States Air Force.

Following their marriage in the San Vito Dei Normanni Base Chapel this summer, the couple will live in Brindisi, Italy.

SAY 'HAPPY MOTHER'S DAY' WITH

Flowers

Mother's Day, Sunday, May 10

See Our Fine Selection

- Cut Flowers
- Plants
- Corsages

- F T D -

We Wire Flowers Anywhere

Padgett Floral

Phone 648-2612
Goldthwaite Texas

Ruby Shelton Graduate Of TOPS

Ruby Shelton was recently graduated from TOPS (Take off pounds sensibly) to KOPS (Keep off pounds sensibly) at the Go-Weight Tops meeting held Monday night, April 27.

Evalyn Reid was named Tops Queen of the Month. Billie Helen Jernigan was honored for having a perfect attendance for a year.

STAR ELEMENTARY SCHOOL TO PRESENT OPERETTA

The Star Elementary School will present an operetta, "Who Stole The Tarts," Thursday, (tonight), May 7, at 8 p. m. in the Star gym.

Admission is free and everyone is invited to attend.

— IT PAYS TO ADVERTISE —

Social Security Representative Schedules Visits

The Social Security representative will be in Goldthwaite (today), Thursday, May 7, and also May 23, in the Commissioners' Courtroom at the courthouse. He will be here at 10:00 a. m.

Any club or any school desiring a social security program should contact the Brownwood office.

Davee Family Plans Reunion May 17

The annual Davee family reunion will be held Sunday, May 17 at the American Legion Hall in Goldthwaite.

All friends and relatives and old neighbors are cordially invited to come and bring a basket lunch.

Young Homemakers To Have Program On Hair Styles

The Mills County Young Homemakers will meet Thursday (tonight), May 7 at 7:30 p. m. at Goldthwaite High School.

Mrs. Faye Landis of Gary's Beauty College in Brownwood, will present the program on hair styles. All GHS Homemaking girls interested in this program are invited to attend.

Babysitters will be provided.

Miss Linda M. Oakes To Wed R. P. Davis

Mr. and Mrs. Charles R. Oakes of 145 Maple Street, Mercer, Pennsylvania, announce the engagement and approaching marriage of their daughter, Linda Mary, to Rayford Patrick Davis, son of Mr. and Mrs. Curtis Moseley, of Faith, South Dakota.

Miss Oakes is employed with the Pan American World Airways in New York City. Her fiance is employed by the Alisal Country Club Ranch, in Solvang, California.

It's Graduation Time CLASS OF 1970



... graduation is a joyous and memorable occasion — the climax of 12 long years of school work and classroom association.

... we're proud of the small part we've played in the careers of many of these graduates... providing medicine for their childhood illness, supplies for their school activities, and Cokes and comic books for their after school recreation.

Now Is The Time To Remember That Graduate WITH GIFTS WORTHY OF THE OCCASION from HUDSON DRUG

- | | |
|--|--|
| FOR THE GIRL: | FOR THE BOY: |
| <ul style="list-style-type: none"> —Wrist Watches —Airmail Hosiery —Perfume Sets —Dresser Sets —Pangburn's Candies —Toilet Sets —Billfolds —Pen-Pencil Sets —Travel Irons —Make-up Mirrors —Hair Dryers | <ul style="list-style-type: none"> —Wrist Watches —Tie Clasps And Cuff Links —Ronson Lighters —Cameras And Films —Pen-Pencil Sets —Shaving Sets —After Shave Lotions —Colognes —Billfolds —Electric Razors —Parker Pens |

— And Many Other Appropriate Gifts —

HUDSON DRUG

"What You Want When You Want It."

THE GOLDTHWAITE EAGLE—MULLIN ENTERPRISE Page 4
Goldthwaite, Texas, Thursday, May 7, 1970

The wedding is scheduled for June 10, at Scallorn, Texas. Mr. Davis is a grandson of Mrs. Ora Black.

CALL

PADGETT FLORAL

For All Your Flower Needs

Phone 648-2612

FTD Wire Service

This is Oldsmobile's year at Indy.



Isn't it your year for an Olds?

The knowing folks at Indy just named Olds 4-4-2 official pace car for this year's 500.

For good reason. Olds is not only an excellent performer, it's a winner in looks and ride as well.

The fact is, every 1970 Olds is a pacesetter. And it goes far deeper than performance.

their reach. A mistaken notion that might keep you in an ordinary car, instead of an Olds.

The truth of the matter is that many Olds models are priced right down with the low-price names.

Now that you have the facts, isn't this your year to go Oldsmobile? You can probably do so for no more than what you've been paying. See your nearest Olds dealer!



OLDSMOBILE
Escape from the ordinary.



\$20⁰⁰ trade-in for your old mattress and springs on a "NEW MORNING GLORY POSTUR-FIRM"

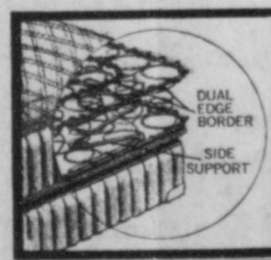

NOW IS THE TIME to get rid of that old sleep killing mattress. Trade it today for a new Morning Glory Postur-Firm.

The beautiful Postur-Firm was designed with your health in mind. A new dual edge gives you sleep to the edge comfort. The vita-lift spring unit provides an extra-firm sleep set, the type recommended by doctors. A modern quilted top and sturdy pre-built borders add beauty and luxury. Extra-firm for your health without sacrificing beauty and comfort describes the Postur-Firm.

And your old mattress and box springs are worth \$20 toward the purchase of the Morning Glory Postur-Firm. The offer is limited so don't wait. Make a trade today and sleep better tonight. Same trade-in applies to King and Queen size Postur-Firm.

Regular Price 179.90 (twin or full)
Less Trade-In 20.00
You pay only 159.00



Spradley's Furniture & Upholstery

On Fisher St. Goldthwaite, Texas

INTRODUCING A NEW CONCEPT IN FLOOR COVERING



Quiet-Step

CARPET TILE BY CERTAIN-TEED

Here's an easy, economical way to add colorful beauty and wonderful convenience to your home. Certain-teed Quiet-Step Carpet Tiles, available in six beautiful colors in 12" x 12" tiles, are easy to install. No waxing. No polishing. Very quiet and comfortable to walk on because of high density foam rubber back. Factory applied adhesive strips speed up and simplify installation. This colorful carpet is ideal for kitchens, family rooms, bathrooms and basements.

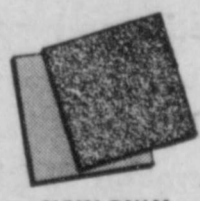

NOW ONLY 55¢ per tile

COME IN OR CALL TODAY FOR COMPLETE INFORMATION

BARNES & McCULLOUGH

Phone 648-2411

"Everything To Build Anything."



Shelter Industries

Certain-teed Products Corporation
Valley Forge, Pennsylvania 19115 • (215) 642-7600

**24th ANNUAL TEXAS
PUREBRED SHEEP BREEDERS
WOOL SHOW And RAM SALE
TO BE HELD MAY 8 - 9
BROWNWOOD, TEXAS**

May 8 - 8 a. m. Wool Show and Selection of Studs.
May 9 - 8 a. m. Wool & Mohair Contest
1 p. m. Sale all breeds

**Crop
Hail Insurance**

See Us For Your Needs!
STACY'S INSURANCE AGENCY
INSURANCE — REAL ESTATE — LOANS
Phone 648-2481 Goldthwaite, Texas

SOIL CONSERVATION
A Challenge that Grows

A priceless legacy is at stake . . .
The rewards of proper soil conservation are many and great . . . Practice proper soil management and start prospering.

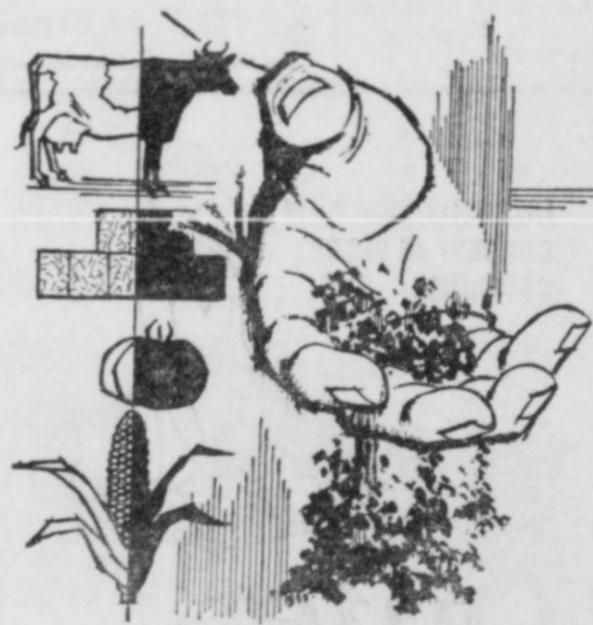

Let us band together and use every means available to us to combat soil depletion and erosion. To have a well organized soil conservation program, for valuable advice, visit your local soil conservation district office. Only you can save your soil.

James B. Harkey - Distributor
**FOREMOST
Milk and Ice Cream**
Corky Poe - Route Man



INSPECTING WINTERGREEN HARDING GRASS—Maurice Knight, (right) and Sherwood Owens, (left) examine a new stand of Wintergreen Harding grass established on the Knight Ranch two miles north of Center City. The grass was seeded in 38 inch rows at 1½ pounds per acre on October 15, by Roscoe Karnes, a local seeding contractor. —(SCS Photo)

"The stand showed little freeze damage to leaves during the severe cold of December and February," Knight said. He also says the grass will eventually make a solid cover. Instead of planting small grains every year for winter grazing, Knight plans to use this wintergreen Harding grass. It is a winter growing perennial, which produces some grazing every year.

Knight and Owens both recall years when small grains didn't make any grazing because of dry or cold weather. This perennial winter grass, which produces grazing similar to that of oats, cuts out costs and labor for plowing and planting every year.

As part of his conservation plan to develop a 12 month grazing plan on the least amount of land, Knight a cooperator with the Brown-Mills SWCD, has seeded about 50 acres of K. R. bluestem and sideoats grama, sprayed about 200 acres of oak shinnery and plans to plant some Kilen grass. According to Knight, his livestock winter in good condition with very little supplemental feeding on the shinnery covered rangeland he sprayed and summer rested.

"Owens, who is revising his conservation plan of operations, is discussing wintergreen Harding grass with Knight to determine if it will fit in with his new plan to develop 12 months of grazing on 5 acres or less," says Doug Sellars, SCS.

TEXACO

**Hudson
Service Station**
V. A. HUDSON, Owner
Phone 648-2531
Fisher at 6th — Goldthwaite

Notice of Meeting
ZEPHYR SCHOOL
Tax Equalization Board

The Zephyr Ind. School District Board of Trustees meeting in regular session on April 6, voted to increase the evaluation of the school district 33 1/3 per cent with the tax rate to be \$1.50.

Harold Gist, L. E. Horner
and W. L. Lockridge
Were named on the Equalization Board

Board Will Meet In Regular Session
THURSDAY & FRIDAY, MAY 14-15
From 5 p. m. to 9 p. m. Each Day

In The
Zephyr High School Library

Anyone who would like to meet with the board is invited to do so.

Tom M. Howard
Superintendent
Zephyr Independent School Dist.

**Funeral Services Conducted
Sunday For Charles Porter White**

Funeral services were held for Charles Porter White, Sunday, May 3, 1970, at 2:00 p. m. in the Church of Christ in Goldthwaite. Interment was in the Gatesville Cemetery. Minister Ross Blasingame conducted the services. Wilkins Funeral Home was in charge of arrangements.

Mr. White passed away Saturday, May 2, 1970 at 7:25 a. m., in the Childress Hospital in Goldthwaite. Born May 9, 1887 at Elija in Coryell County, Texas, he was the son of the late Richard Laffette White and Annie Laura Smith White. He was married to Miss Addie Fewell, December 22, 1912, in Elija. They moved to Mills County from Gatesville in 1941. He was a member of the Church of Christ.

Pallbearers were Pat Parker, A. C. Williams, Horace G. Brooks, Jack Ball, Carl Letteter, and Dick Parker.

He was preceded in death by two children, Ardean and Clau-

dia Berne White, and also by wife on November 4, 1963. Survivors include two daughters, Mrs. D. C. Todd of Waverford and Mrs. George of Long Beach, California; grandchildren; eleven grandchildren; and one grandchild, Clint White of Gatesville.

**HEARING AID
CLINIC SET**

Mr. Treadway will hold his regular Hearing Clinic at the Mauney Motel in Goldthwaite Monday, May 11th, from 2:00 p. m. to 3:00 p. m.



If you have a hearing problem of any kind, or you need service on your aid, we invite you to come in. We offer you professional, experienced service.

Hearing test at no cost to you.

Mr. Treadway We fit Hearing Aids, Nerve Instruments.

We can always save you from \$50.00 to \$100.00 on your new instrument.

We carry a complete line of cords, batteries, earmolds, speakers, and tubing for all makes of aids and you can always save 20 per cent and more.

We do repair service on any make aid. Batteries mailed anywhere.

If hearing is your problem, we have the answer at a price you can afford.

Mr. Treadway is in the Hamilton office every Friday from 9:00 a. m. to 4:00 p. m.

**Temple
Hearing Center**
168 S. Bell, Hamilton

PIONEER AGE

DESTRUCTIVE AGE

AGE OF REASON

**IN OBSERVANCE OF
SOIL CONSERVATION WEEK**

This week has been designated as Soil Conservation Week — a period in which emphasis will be placed on the importance of conserving and improving the productivity of the soil for crop and pasture.

We are glad to cooperate with the Soil Conservation District supervisors here, with other representative groups, in emphasizing this program.

**LET'S CONSERVE AND BUILD
OUR SOIL**

It's a practical, worthwhile and profitable plan. Our future depends on the Soil.

Sale Every Thursday

Evant Commission Company
W. D. Wolfe, Owner
Phone AC 817 - 471-2335
Box 132 Evant, Texas

**Soil
Conservation
Doesn't Cost ---
It
PAYS!**

**BETTER FERTILITY
BIGGER YIELD
BIGGER PROFITS**

Nearly every 100 acres of land has about 20 acres of waste land. This waste land can be improved to match the \$100.00 per acre land. Waste land can be reclaimed and put back on a productive basis.

**WE APPRECIATE
YOUR BUSINESS**

and want to thank you for your patronage in the past — and we want you to know we are still in the business and hope to hear from you so that we may serve you the coming year.

**See Us For All Types Of
Soil Conservation Work**

We're Still In Business Doing
All Types of Bulldozing

FREE ESTIMATES ON YOUR JOBS
NO JOB TOO LARGE OR TOO SMALL

Phone 948-2176 Caradan
R. A. "Pat" and Bob Parker
Caradan Route Goldthwaite, Texas

Star News

By MITZI GILBREATH
(Delayed)

The past Monday was my birthday, so I'm gonna say "Happy Birthday" to myself, so SELF — "Happy Birthday!"

Sunday visitors in the home of Mrs. T. L. Adams were Mrs. T. L. Adams, Jr., and daughter, Mrs. David Hull, both of Austin.

Weekend visitors in the Avery Poe home were Mr. and Mrs. Wayne Poe, Travis and Tracy; and Mrs. Elmer Geeslin, Susan and Windell of Hamilton.

Mrs. Duella Hodo of Evant visited Sunday afternoon with Mr. and Mrs. Fred Wall.

Dinner guests in the home of Mr. and Mrs. Herman Lee last Sunday were Mr. Norman Lee and Miss Theresa Thrasher of San Marcos and Brother and Mrs. Bill Decker of Abilene.

Sunday night visitors in the home of Mr. and Mrs. H. G. Gilbreath were Mr. and Mrs. Charlie Ising and Paul Carl; Mr. and Mrs. John Burrus, Johnnie, Jamie, William and Gracy, and Miss Ava Witty.

over the weekend visiting her parents, Mr. and Mrs. Walter Frank, and her brother, Harold.

I understand that the Star Seniors are going to Louisiana on their senior trip. School will be out May 15, which is just around the corner.

Oleta Coffman visited last Thursday afternoon with Ola Howell and Vivian Stephan. Vivian was doing much better than she has in some time.

Mr. and Mrs. Vic Collett of Robert Lee were here the past week working around their place. They mowed the grass and planted a garden.

We have had tornado warnings and watches here in Mills County. They sure have had some bad storms in West Texas and all around us.

It sure looked stormy Monday morning. We sure don't need any hail or big winds out this way. It is that time of the year to where anything can happen.

I haven't heard from my sick

folks; but I'm hoping they are doing very well.

Bro. Crosby and boys were here Saturday mowing the church yard. They sure did a fine job.

I talked to Mrs. O. B. Hill. She said they were about the same. O. B. had come out to see about his livestock one day last week, the first time he has been out this way in several weeks. Deron Coffman has been seeing after his things since they have been on the sick list.

Dennis Coffman was home over the weekend visiting his dad and mother, Mr. and Mrs. Herbert Coffman, and sister, Denita.

That's about all the news out this way.

— Support Our Advertisers —

Parallel Terraces Increase Crop Value; Cut Operating Costs

By CARL CASBEER

With today's soaring land prices, high equipment cost and lack of labor, farmers must be able to plow their land more efficiently; and parallel terraces are the answer to many of the problems.

The old standard terraces did a pretty good job of conserving the soil, and with cheaper labor in those days, plowing time really did not matter. Parallel terraces eliminates time consuming point row farming. Studies in Brown-Mills Soil Conservation District have

shown that all farming operations have been reduced by 25% by installation of parallel terraces. Some cooperators say that point rows lost two acres of production due to mashdown and plow-up. Cost of construction range

from \$10.00-\$15.00 per acre, depending on slope of land. Cost-share assistance is available from the Great Plains Conservation Program under the Soil Conservation Service and the Agricultural Conservation Program under the A. S. C. S.



1963 PLANTING OF WEEPING LOVEGRASS—This picture shows a 1963 planting of Weeping Lovegrass on the Hubert Meyer farm 12 miles N. W. of Mullin. —(SCS Photo)

Center City News

By MRS. JOE GREEN
(Delayed)

This is Monday again and I will try to send in some news from out this way.

The Baptist and Methodist Churches had services yesterday with a good attendance at both. They also had singing at the Baptist Church Sunday afternoon with a large crowd and a lot of good singing.

They had the Junior and Senior Banquet here at the South Center Friday night.

Jimmie Wright came home from the Community Hospital at Brownwood, yesterday. He seems to be doing fairly well; but will have to stay in bed for a few more days.

Mr. and Mrs. Raymond Book visited us Sunday afternoon after singing. We enjoyed their visit.

Hilda Mae Frank was home

BROWNWOOD CATTLE AUCTION
WAYNE MAY
Brownwood, Texas
April 29, 1970

Market was fully steady with last week's good sale. The cattle were generally fleshier than last week and 225-lb. to 300-lb. light calves were in short supply. Fat calves were possibly \$30 higher.

Estimated Receipts: 768
Stocker Steer Calves, Wts. 225-425-lbs. 43.00-54.00
Stocker Heifer Calves, Wts. 250-425-lbs. 34.00-41.00
Steer Yearlings, Wts. 500-700-lbs. 33.00-38.00
Bull yearlings 27.00-32.00
Heifer yearlings 28.00-30.00
Plain fdr. str. 28.50-32.00
Plain fdr. hfrs. 28.00-30.00
Cows and Calves, Pair: Good \$25.00-\$300.00; Plain \$190.00-\$250.00
Stocker cows 20.00-24.00

Slaughter Cattle
Fat calves 29.50-32.00
Fat cows 22.00-23.50
Utility and
Butter cows 19.00-22.00
Canners 16.00-19.00
Bells 16.00 Down
Stocker bulls 28.00-32.00
Slaughter bulls 26.00-29.50
DOGS (TOP) 23.00

Representative Sales
Melvin Storm, Brownwood, 340-lb. Char. str. 34.75
and 895-lb. blk. cow 22.10
Jimmy Campbell, Brownwood, 45-lb. blk. hfr. 36.00
John C. Smith, Mullin, 45-lb. wf. hfr. 39.00
Connie Bagley, Comanche, 470-lb. blk. bull 30.00
Grover Beakley, Brownwood, 470-lb. blk. bull 32.25
B. J. Peters, May, 480-lb. blk. cow 22.50
Virgie Coppel, Brownwood, 485-lb. blk. str. 48.50
J. M. Greenwood, C. Plains, Char. cow & calf 282.00
W. M. Carpenter, Zephyr, 480-lb. wf. str. 50.00
Roy Fielder, Sidney, 440-lb. blk. hfr. 32.50
Dr. D. R. Kerby, Brownwood, 1295-lb. Bra. cow & calf, \$310.00
Marion Baugh & Son, B'wood, 480-lb. wf. hfr. 45.00
and 275-lb. wf. str. 52.00
O. L. McCullough, B'wood, 485-lb. blk. str. 31.70
and 495-lb. blk. str. 35.75
C. M. Garrett, Cross Plains, 480-lb. Char. str. 35.60
Albert Leeder, Goldthwaite, 485-lb. blk. hfr. 43.00
R. C. Johnson, Goldthwaite, 4 blk. str. 372-lb. avg. wt. 43.10
D. L. Goss, Bangs, 480-lb. wf. str. 47.50



Mr. America, 2000 What Will His Heritage Be?

WE ALL AGREE that the land is a God-given heritage, that we have a stewardship to use and PRESERVE THE SOIL — not to mine and destroy!

OUR STURDY PIONEER FOREFATHERS handed down to us uncounted millions of acres of virgin soil. With reckless abandon we moved in, mined the good earth, dissipated its value and moved ever Westward. New frontiers of untilled land seemed inexhaustible. But now we know that this great heritage of ours should not have been wastefully used.

AMERICA HAS GROWN UP, matured and become great among nations, largely because of our natural resources. With no new frontiers to open, we now pause, as thinking intelligent people should. We ponder at the threshold of a new destiny. We know that land misuse and abuse has already ruined more than 100 million acres of formerly good cropland for further food production, and that another 100 million acres have been seriously damaged, with top-soil still being destroyed faster than it is being repaired or created.

EROSION HAS TAKEN a third of our precious topsoil. As our original topsoil averaged only nine inches—that leaves us only six inches from living on denuded ground. If we keep up the present rate of thoughtless soil practices, we will be living on a desert within another 50 years.

WE HAVE A RENDEZVOUS with posterity. Let us band together as forthright Americans, and use every means available to combat the No. 1 enemy of America today, which is soil depletion and erosion.

Let's All Work Together
and
Help Conserve The Soil

So, That We May Have
Better Living Today, Tomorrow
And in the Years to Come.

C. D. Owens Ranch

C. D. OWENS
Cooperator with Brown-Mills Soil And Water Conservation District



C. D. OWENS is shown here standing in Native Big Bluestem Grass on his Pig Foot Ranch South of Center City.

Soil and Water Conservation



GRASS LIKE THIS—

Doesn't
Cost ---



BRINGS RESULTS LIKE THIS!

It Pays!

T. H. Johnson Turkey & Lamb Farm

Phone 648-2490
Goldthwaite, Texas

Whirlpool
B.H.W. Sale!
(Before Hot Weather)
of Room Air Conditioners



Install It Yourself & Save Even More!!

5,000 BTU's
Now Just... **\$99**

- Easy One-Man Installation
- Sound-Seal Construction
- Free Filter

Plenty of Sizes
To Choose From
At Comparable
Money Saving Prices

18,000 BTU's
Now Just... **\$249⁹⁵**

- Push-Button Controls
- Automatic Comfort-Guard
- Two-Speed Blower
- Whisper-Quiet Operation

Our First Anniversary SALE

All Through May
Sale Starts Today
and Ends May 29

20 Big Days

To Shop And Save
At
Wilcox & Head Electric
In Goldthwaite

FREE
Registration
For
Door Prizes

To Be Given Away
Friday, May 29
at 4:00 P. M.

Watch Next Week's Paper
For
List of Prizes

Whirlpool
Washer and Dryer
Combination Set

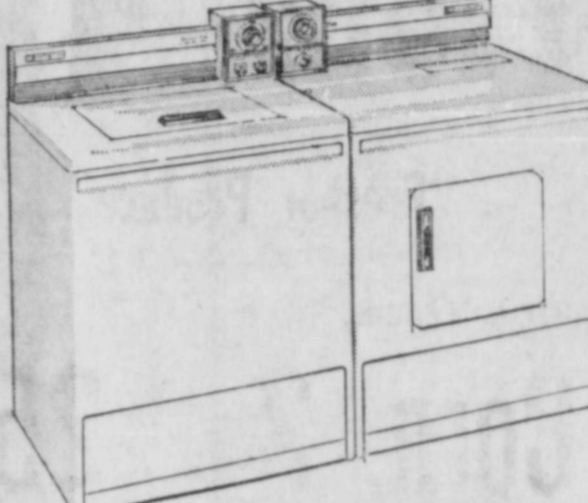

Washer **\$199⁹⁵** W. T. Dryer **\$139⁹⁵** W. T.
Other Washers
Priced As Low As **\$129⁹⁵** W. T.

MOTOROLA
Mark Down
Special



Save on This
19" (meas. Diag.) "square screen"
black and white portable TV

Squared screen provides a big 184-square inches of viewing area • Pre-set VHF fine tuning reduces need to fine tune after changing channels • Earphone included. High impact walnut-grain finish on cabinet

148⁸⁸ W. T.

MOTOROLA 
The Creators of Quasar™ Color TV

SALE SAVE NOW!
PRICES SLASHED

OUR LOWEST PRICE EVER ON A BIG-CAPACITY FREEZER



SPECIAL PURCHASE
Because of a special factory purchase we can pass these tremendous savings on to you

HERE'S WHAT YOU GET

- 15.8 cu. ft. model holds up to 553 lbs. of food
- Scientific fast-freeze system
- Super-storage door
- Porcelain-enameled interior
- Adjustable temperature control

Many other top-quality Whirlpool freezers now in stock. Choose yours from the big selection in our freezer sales headquarters.

Freezers Priced
As Low As
\$229⁹⁵ W. T.

Come
In
Today
and
Register
For
Free
Door
Prizes

your choice...

Whirlpool VERY DELUXE REFRIGERATOR OR ICE MAKER



Model ETT 14JM



Model ETT15P

NOW \$299⁰⁰ W. T.

Loaded with features you'd expect to pay much more for

TOP QUALITY FEATURES

- Exclusive Icemaker
- True No-Frost System
- Big Capacity "Zero-Degree" Freezer
- "Floating-Quiet" Rotary Compressor

HERE'S BIG-CAPACITY THAT INCLUDES A FAMILY-SIZE 135-LB. FREEZER

SHOP TODAY AND SAVE

"We Service What We Sell"

Wilcox & Head Electric
Raymond Wilcox - Johnny Head
1109 Parker - Phone 648-3133 Goldthwaite, Texas



INSPECTING WINTERGREEN HARDING GRASS — Charles District Conservationist, checks growth of wintergreen grass. The grass was planted last October on Maurice ... Farm. It is located 5 miles North of Center City. Picture taken the first part of April. —(SCS Photo)

Community News From Mullin

By MRS. JOHNNIE HOLLAND

MEMORIAL DINNER ATTENDED
A memorial dinner held at the community center last Saturday was well attended and food was donated for the ... by the people of Mullin surrounding areas. People always good to attend this ... and to send in food.

... had some articles mailed ... for my letter the past weeks. I appreciate getting ... and I'm most happy ... them in my letter if they ... in them about ... Mullin people. Thanks to you.

... victory has been won ... former Mullin boy, Glenn ... of San Angelo has won ... for his second term as ... School Superintendent ... Green County. Glenn ... in Mullin, was a graduate of Mullin High School. He ... of the late Solon ... and Mrs. Solon Casey who ... makes her home in San ... with her daughter, Miss ... Casey.

... day visitors with Mr. and ... Stone Shipman were their ... Mr. and Mrs. Howard ... Craig, James and ... of Priddy; Mr. and Mrs. ... Kalka and Shane of Gold- ... Also Mr. and Mrs. Jim- ... vons and Mary of Cara- ... and Mr. and Mrs. Edward ... and Frankie, Lynn of ... wood; also Judd Graves ... three college students from ... town visited Saturday in ... Shipman home.

Visitors last Sunday with Mrs. Emma Hart, J. T. and family were Mr. and Mrs. Autry Hart, Mr. and Mrs. Steve Hart and family and Mr. and Mrs. Don Wilson and family, all of San Angelo.

Visitors in the Will Sanders home last Sunday were Mrs. Lucille Jenke of Austin; Mr. and Mrs. Jack Sanders of Odessa; Mr. and Mrs. Glynn Sanders, Mr. and Mrs. Roger Sanders and Amy; and Mr. and Mrs. G. I. Alldredge and family, all of Mullin.

Weekend visitors with Mrs. L. J. Vann of the Hickman Nursing Home and Mrs. Jewell Baskin were Mr. and Mrs. Ralph Hull of Wolfe City.

The Mullin Invitational Rodeo will be held this week at the Mullin arena. A number of schools have been invited to take part in the rodeo.

I was real pleased when I read in The Goldthwaite Eagle last week that Candace Sue Cooksey, daughter of Mr. and Mrs. Bill Cooksey of Sanderson, had won an award in Journalism at Angelo State University. I remember the article she wrote in memory of her Grandfather Cooksey at the time he passed away. It was published in the Eagle. I thought I could see some real writing ability in that article. She has a talent that I hope she can carry to the fullest.

Chappell Hill

By PEARL CRAWFORD

Mr. and Mrs. William Crawford and Patricia of Fort Worth spent the weekend with Mr. and Mrs. A. L. Crawford. George and Pearl Crawford visited with them Sunday afternoon.

Mrs. Alvin Glynn Tiemann of Illinois came to visit her parents, Mr. and Mrs. Lewis Long and Mr. and Mrs. F. H. Tiemann.

Jimmy Partin of Cisco Jr. College spent the weekend at home doing grading and farm work.

Mrs. O. L. Harris received news Friday that her only aunt, Mrs. Welch of Sterling City, had passed away. She was a long time resident of West Texas. She was 90 years old.

J & J AUTO REPAIR
All Makes Cars • Trucks
JOHNNY TRUITT
JOE HARPER
Open
8:00 A. M. To 5:30 P. M.
Phone 648-3310
A. Bullard
Sales & Service Shop
Fisher St., Goldthwaite

Lometa Commission Company
CATTLE!
To Buy or Sell, Lometa, Texas
Sale Every Friday
Our Sale Starts At 12:00 Noon
Bud Harrell - Mrs. J. H. Harrell
Brady, Texas Lometa, Texas
915 - 597-2981 512 - SK2-3168

Save 25% **\$1**
3 Boxes

Food King Family
25-Lb. Bag
Flour \$1.59

"Fresher Produce"

Fresh, Tender, Sweet
Corn 3 Ears 25¢

New Crop Yellow
Onions LB. 9¢

Shurfine sugar
5 Lb. Bag
49¢
Limit - 20 Lbs.

Orange Drink
64-Oz. Jar
49¢

Premium Quality Tissue
Aurora 2 Roll 29¢
Pkg.

LEMON FRESHENED BORAX Fab
Giant Box
59¢

LOW Prices Plus S&H Green Stamps

Kern's California
Tomato Sauce
8-Oz. Can
10¢

Always Fresh
Biscuits
5¢
Can
Limit - 6 Cans

ASPIRIN
Bayers
Reg. 63c Size
49¢

Fancy Halves In Heavy Syrup
Shurfine
4 Boxes
\$1

Shurfine Frozen
Orange Juice
5 6-Oz. Cans
\$1

"HEY KIDS!"
Fudge Bars, Snoozie Bars,
Popcicles
Reg. 7c Bars Buy a 6-Pak **29¢**

AFFILIATED
3 - 1/2-Gal.
Mellorine
\$1

Shurfine Luncheon
Meat
12-Oz. Can
59¢

"Shop Our Pen Fed Beef, Raised, Fed, Dressed, and Inspected Right Here At Home."

Prime Steaks
Sirloin T-Bone
Lb.
\$1.10

Korn Kist Thick Sliced
Bacon
2-Lb. Pkg.
\$1.10

Rath, Vacuum Pack
Olive Loaf Pickle or Bologna
3 6-Oz. Pkgs.
\$1

STORE COUPON
THIS COUPON IS WORTH **7¢**
On Purchase 14-Oz Can
AJAX CLEANSER
LIMIT ONE COUPON PER UNIT PURCHASED
Coupon Expires May 14
THIS COUPON ONLY REDEEMABLE AT SCHWARTZ FOOD STORE



Prices Good Thursday, May 7, Through Wednesday, May 13th

Schwartz Food Store





KLIENGRASS PLANTING BEING CHECKED—Carl Casbeer, Conservation Technician at Goldthwaite, examines Klien grass. This grass was seeded May 1, 1969. The planting is located 12 miles N. W. of Mullin on the Hubert Meyers Farm. —(SCS Photo)

Mills County Is Designated For Great Plains Conservation Program

The Administrator of the Soil Conservation Service in Washington, Kenneth Grant, has designated 16 additional counties for participation in the Great Plains Conservation Program. Mills County is one of the counties added, according to Charles Studer, District Conservationist with the S. C. S. in Goldthwaite.

This makes it possible for farmers and ranchers to enter into contracts that will provide cost share assistance in carrying out a complete conservation program on their total operating unit. This Great Plains Program does not replace or substitute for any other going program now available throughout the county. The GPCP is administered by the S. C. S. through a county program committee composed of representatives of governmental agencies such as ASCS and FHA through Soil and Water Conservation District Directors. Ex-officio

members of the county committee include the Extension Service, Vocational Agriculture, farm organizations, farm leaders and other groups interested in farming and ranching throughout the county.

GPCP contracts will be developed for cost share assistance from funds beginning July 1, 1970 Studer says. Applications for participation in the program may be filed by interested farmers and ranchers at the local

work unit office of the S. C. S. All applications will be assigned a priority by the County GPCP Committee for establishing priorities.

Primary objective of the Great Plains Program is to accelerate needed land treatment for pollution abatement of both water and air and to assist landowners in applying conservation measures at a more rapid rate. Contracts may be entered into for a minimum of 3 years and not to exceed 10 years, Studer points out.

Announcement of this new program was made by the SCS to the local work unit and also by Congressman Omar Burleson.

Mr. Burleson sent a special news release by wire to The Eagle and also wrote County Judge Cecil Egger regarding designation. Judge Egger earlier contacted Congressman Burleson on behalf of County officials regarding matter.

San Saba Peak

By MRS. DUTCH SMITH (Delayed)

Mr. and Mrs. Johnnie Smith and Cliff of Burnet came yesterday and stayed until church time.

We had lunch with our daughter and family, Mr. and Mrs. Forrest Jernigan and Jesse. Also Mr. and Mrs. Jimmy Ball of Edorado visited his parents, Mr. and Mrs. Forrest Jernigan and Jesse. We were real glad to see them.

Mrs. Willie Casbeer, Mrs. Bea Harris, Mrs. Lila Ward and Mrs. Dutch Smith attended the Singing and supper at Ridge Friday night.

I visited Mr. and Mrs. Bob Sims Friday evening in Brownwood; also Mrs. Georgie Kuykendall. They were all doing fine.

Mr. and Mrs. Joe Cummins and Sherill of Odessa visited her parents, the P. R. Jordans, over the weekend.

Mrs. George Weddell's mother, Mrs. Nell Norman, is out of the hospital and was able to be

moved to the Hickman Nursing Home.

Mr. and Mrs. J. B. Barfield of Lometa were in our home last week.

We were so sorry to hear of the death of the infant son of Mr. and Mrs. Bruce Harkey. Mrs. Harkey will be remembered here as Judy Bishop. May God be with you in your sorrow.

Mrs. Willie Casbeer and Mrs. Dutch Smith attended the funeral of Mr. Leo Edleman Saturday morning.

Mr. and Mrs. Dutch Smith attended the Rodeo in Goldthwaite Saturday night and it was real good.

We've Come A Long Way ---

In the development of our Bennett Creek Project from the original planning stage to the present where it is nearing the construction stage.

At this point it would seem proper to express our sincere thanks and appreciation to everyone who has supported the project in any way from its original inception to where it is today with work plan developed and approved, sites selected for the retarding structures, securing the necessary easements and bringing the project up to date and ready to take bids for construction as soon as funds are made available.

Our special thanks and appreciation go to those who gave their generous financial support that helped to clear the many obstacles to bring the project up to this point.

But, The Job Is Not Finished Yet!

After funds become available, bids are received, construction gets underway and the retarding structures are completed it will still require the cooperation of landowners in the district to give their support through soil and water conservation plans and programs to make the entire Bennett Creek project a success.

The Water Retarding Structures will not solve all of the problems. It will require the cooperation of landowners in the upper watershed areas to do their part with soil and water conservation treatment of their land in order to insure maximum benefits from the entire project for the entire district.

We thank you one and all for your support in the past and solicit your continued cooperation in the future. With the fine support you have exhibited in behalf of the project during the past years we feel that we can count on you for your continued cooperation as the Bennett Creek program moves toward completion.

Mills County Water Control & Improvement Dist. No. 1

Board of Directors

JIM SOULES, President
J. SHERWOOD OWENS, Secretary - Treasurer
HOMER McCASLAND
ARNOLD HEAD, Vice President
WALTER TUBBS



PRACTICE SOIL CONSERVATION

Don't let erosion or depletion rob your soil of its productivity. Terrace and contour-plow for adequate drainage. Rotate crops scientifically. Follow the proved techniques of soil conservation to safeguard the future of your land.

Soil conservation not only helps to protect and improve the land, but helps lower the cost of farm production. For both the present and future, it pays off handsomely.

Like any business, a farm must conserve its resources if it is to pay. We have confidence in the wisdom of our country's farmers. Many of them have already begun a program of soil and water conservation on their land.

If you are not already following conservation measures on your farm, call the Soil Conservation Supervisor of this county today. He will be glad to advise you on a program for your own land - and you'll reap the profits.

As your bank we invite you to come in and let us help you with your financial problems. If you plan to expand, buy a car, truck, tractor, Farm machinery, or improve your home, we want you to know we will be happy to discuss with you your credit needs.



MILLS COUNTY STATE BANK

Goldthwaite, Texas

Serving Mills County Over 81 Years

My Sincere Thanks!

I want to thank the people of precinct two for your vote and support during the past campaign and the Primary Election last Saturday in my race for re-election as your County Commissioner. Also special thanks to those outside the precinct who helped me win this election.

Then I would like to express my thanks and appreciation to all residents of the county for their friendship and cooperation during the years that I have served you as commissioner. Without your help and support it would not be possible to do the best job for you and I want you to know that your help and support has made it a lot easier to serve you in the best interests of the county.

Thanks to my opponent John Burrus for the clean campaign he conducted during this race.

Fred Wall

May Is Home Improvement Month

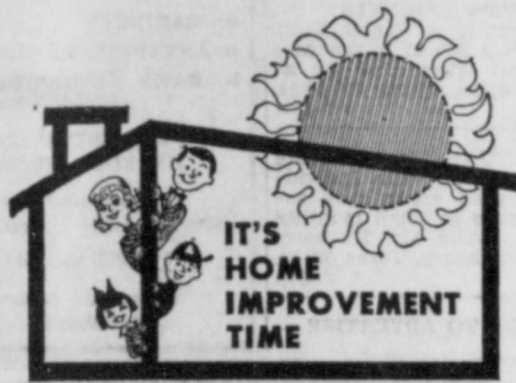

Now is a fine time to modernize and glamorize your home. Call us today for free estimates on * A NEW ROOF * A NEW GARAGE OR CARPORT * NEW KITCHEN CABINETS * A PAINT JOB * INSULATING YOUR HOME * ADDING A ROOM.

Those are a few of the remodeling projects which we can help you plan. And we can provide the finest in building materials, skilled workmen, and can also help you obtain financing.

Visit or call us today for complete information.

A & H LUMBER COMPANY
Aubrey Muse Harvey Parker
Phone 648-3400 Goldthwaite, Texas



CONSIDERATION FOR WILDLIFE—"Wildlife animals are given every consideration on the E. C. Ray Ranch, west of Mullin," says Doug Sellars, SCS, Goldthwaite. H. B. Collins, operator of the ranch, is pictured above examining some reseeded wild soybeans and some dove proso seed to be planted in the 5 acre wildlife area in the background.

SCS Biologist Specialist, James Henson, San Angelo, procured the seed through SCS plant materials center for trial plantings on the Ray Ranch. Both the reseeded wild soybean and the dove proso produce a hard seed, which does not spoil and lasts through the winter, thus providing a good supply for dove and quail at a very critical time, according to Sellars.

"Dove proso produces up to 1200 pounds of seed per acre. These plants have done well in southeastern central states, but this is our first trial of them here," says Sellars.

Some dove proso was planted on the ranch last year in late summer. It produced a good seed crop, and according to Collins, dove came in for the seed by the hundreds.

E. C. Ray and Collins, cooperators with the Brown-Mills SWCD, with the assistance of

Doug Sellars, SCS, have developed a basic conservation ranch plan that includes conservation, high beef production, and wildlife habitat improvement.

The plan consists of summer grazing for livestock on Coastal Bermuda established on cropland, establishment of wildlife exclosures for nesting and fawning areas and a 5 acre wildlife food planting area. "By grazing our cows on the coastal in the summer, we completely rest our rangeland," says Collins. "This gives us fast improvement of our rangelands, low cost winter feed supply, and plenty of cover and food for our wildlife," he says.

"Although they have operated under their new basic conservation plan only one year, Collins and Ray report a definite increase in deer, turkey, quail, and dove," says Sellars.

Funeral Services Conducted For Mrs. Arenia Lavada Harris

Services were held Saturday, May 2, 1970 at 2:00 p. m. for Mrs. Arenia Lavada Harris in the Wilkins Funeral Chapel. Interment was in the Pleasant Grove Cemetery, Mills County. Rev. G. C. Henry conducted the services. Wilkins Funeral Home was in charge of arrangements. Mrs. Harris passed away Thursday, April 30, 1970 at 9:25 p. m. in Goldthwaite. Born March 22, 1891 in Moffat, she was the daughter of the late William Andrew Starr and Texana Petty Starr. She married James Raby Harris on August 26, 1907, in Breckeridge. She was a member of the First Baptist Church of Goldthwaite.

Pallbearers were Elvie Lee Tubbs, Leroy Tubbs, Alonzo Harris, James Harris, Dennis Harris, and Wallace Branch.

She was preceded in death by her husband, James Raby Harris, November 15, 1955 and also by a son, James W. Harris, October 19, 1955.

She is survived by two sons, R. J. Harris of Port Isabell and Wesley Harris of Lometa; two daughters, Mrs. Haskell Tubbs and Mrs. Walter Nickilla of Portland, Oregon; eleven grandchildren; twenty-one great-grandchildren; four great-great-grandchildren; one brother, William Milton Starr of Arlington; and one sister, Mrs. Trudy Mikel of Goldthwaite.

— Support Our Advertisers —

do you have a "MIGRATORY TEEN-AGER" in your home?



WITH AIR-CONDITIONING THEY'LL BE HOMING PIGEONS

IT'S EASY TO ENJOY PERFECT COMFORT IN THE HOTTEST WEATHER WITH...

AIR-CONDITIONED COMFORT BY DAY & NIGHT

FREE ESTIMATE
JIM SMITH and JESSE HAMMOND
PHONE 648-2411
GOLDTHWAITE, TEXAS

Last Rites Conducted Here For Wilbur Leon Jackson Saturday

Last rites were held for Mr. Wilbur Leon Jackson, Wednesday, April 29, 1970 at 3:30 p. m. in the Wilkins Funeral Home. Interment was in the Goldthwaite Memorial Cemetery. Minister Ross Blasingame conducted the services. Wilkins Funeral Home was in charge of arrangements.

Home in Goldthwaite. Born December 16, 1908 in San Saba County, Texas, he was the son of the late William Franklin Jackson and Margaret Pearl Leverett Jackson. He was married to Eula Mae Williams, January 1, 1939, in Goldthwaite. Pallbearers were Glenn Miller, Loy Long, Bert Moore, Forest Straley, Raymond Burdette, John Dellis, Fred Reynolds, and Glynn Collier.

Survivors include his wife, Mrs. Eula M. Jackson of Austin; three daughters, Colleen Jackson of Austin, Mrs. Kay Schneider of San Diego, California, and Mrs. Margaret Stevens of Tulare, California; two sons, Clayton Jackson of San Diego, California and Wendell Jackson of Laredo; three grandchildren; one brother, Hubert Jackson of Brady; and six sisters, Mrs. Peggy Bankston, Mrs. June Cardarella, and Mrs. Kathleen Clark, all of Dallas, Mrs. Leota Sullivan of Oklahoma City, Oklahoma, Mrs. Mary Leigh Meigs of Memphis, Tenn., and Mrs. Joe Overfield of San Antonio.

SOIL CONSERVATION

A Challenge that Grows

Soil and Water Conservation Pays Dividends
Whether It's on Farm Land or Rangeland.

Along with Your Conservation Practices Let Us Help You Achieve Top Production

With

Arcadian Liquid Fertilizer

Feed Grass and Kill Weeds

In One Application

Custom Application or Do It Yourself

See Us For Your Needs - Your Business Appreciated

Duncan's Liquid Feed & Fertilizer

Doyle Duncan - Phone 648-3565

North Fisher - At the Curve Goldthwaite, Texas

Let Us Help You With Your Soil Conservation Work



We Do All Kinds of **Bull-Dozing**

Brush Pushing - Tank Dams - Terracing
And Other Earth Moving With

- Dozer
- Scraper
- Maintainer

Practice Soil Conservation Whenever, and Wherever You Can!

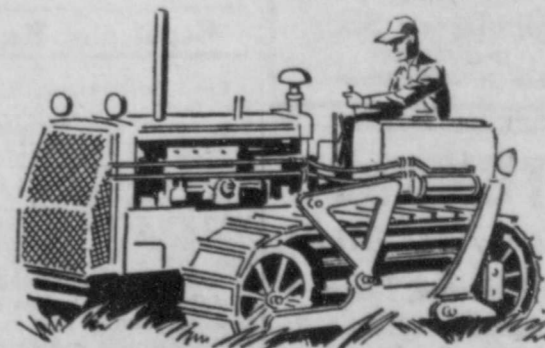

FREE Estimates On Your Jobs

Forrest Jernigan

Phone 648-2440

Goldthwaite, Texas

Soil Conservation

A Subject Very Close to the Heart . . . the Welfare . . . and the Conscience of our Entire Organization.



Good Conservation Depends Upon the Farmer or Rancher and His Equipment

Machinery Plays a Vital Role in Sound Conservation Practices

We Are Dealers For FORD Tractors & Equipment

and Invite You To Come In To See Us.

Mahan Tractor Company

Phone 356-2373

1300 E. Central

Comanche, Texas

Classified Rates

5¢ per word including name and address, for first insertion and 3¢ per word for each subsequent insertion. Count initials as one word.
Minimum charge \$1.00.

"Black face" readers, 50¢ per line. Minimum charge \$1.00.
Legal notices same as above rates.

Memorial tributes or Resolutions of Respect and all other matter not news will be charged for at regular advertising rates. No charge is made for news of Church or other public gatherings where no admission is levied. Where admission is charged or where goods or wares are offered for sale the regular advertising rates will be applied.

Cards of Thanks, \$4.00

All advertising is cash with order except where accounts have been established.

Announcement

RUG SHAMPOOER

Rent our Rug Shampooer for only \$1.00 per day with purchase of any size Spradley's Rug Shampoo. Have Brand New Machine for you. Spradley's Furniture & Upholstery, on Fisher Street, Goldthwaite. 3-26-tfc

ANNOUNCEMENTS, and Invitations, printed or engraved. Good line of samples to choose from. Reasonable prices. Phone 648-2244, Eagle office. 1-1-tf

FISH BAIT: Live minnows, worms, goldfish, and crawfish. Frozen shad gizzards, shad, shrimp, liver. Also blood bait. A. C. Williams Bait Station, Waco Highway, Goldthwaite. 4-18-tfc

DEAD ANIMAL SERVICE—As near as your nearest telephone. Phone (Area Code 817) 386-3303. If no answer try 386-3642. Service charge \$3.00 under 50 miles and 15¢ per mile over 50 miles from Hamilton. Hamilton Rendering Co., Inc., Hamilton, Texas. 2-32-tfc

LENNOX HEATING AND COOLING Don't get caught this summer. See us now to plan your Lennox Central Heating and Cooling System. Free Estimates on Residential or Commercial Installations.

WILCOX & HEAD ELECTRIC Just North of Post Office Phone 648-3133 Goldthwaite, Texas We Service What We Sell Raymond Wilcox - Johnny Head 1-29-tfc

Business Services

"WE SPECIALIZE IN SATISFIED CUSTOMERS"
JOHN'S LOMETA LOCKER PLANT
DIAL SE 2-3260
DAY AND NIGHT

Save DOLLARS
Insulate Your Home For More Economical Heating and Cooling
FREE ESTIMATES
Call Collect 646-7516

Smith Roofing Company
713 Belle Plain, Brownwood

QUALITY REUPHOLSTERY
Furniture and Auto Free Pickup and Delivery

Spradley's Upholstery Shop
Dial 648-2261
Fisher St. — Goldthwaite

TEXACO GAS AND OILS
Firestone Tires and Tubes
Washing & Greasing
ROAD SERVICE
TEXACO Service Station
Dial 648-2585 — Goldthwaite
Johnson Brothers

AUTOMOTIVE

FOR SALE: 1962 Chevrolet, Six Cylinder with Overdrive, Stick Shift. Phone 648-3428, James Dean. 5-7-tfc

WANTA SAVE MONEY? New Int. pickups in stock \$2,085. 6 new V8, 6, & 4 cyl. Scouts. 2 Used 6 Tandem Diesels up to \$5,800. Discount 5 used 3/4 & 1 ton Metro & Dodge Vans. 30 Other new & used Trucks of all sizes.
Johnston Truck & Supply Phone 817 — 725-2181
Cross Plains, Texas 4-30-3tc

Card Of Thanks

CARD OF THANKS
Words are inadequate to express our sincere appreciation for the many kindnesses shown us during the long illness and at the time of death of our loved one.
Special thanks to Roy Wilkins and staff; our wonderful neighbors; the Hickman and Heritage Nursing Homes; Drs. Childress and Raley; also for the cards, telephone calls, floral offerings, and food.
The Family Of Leon Jackson. 5-7-tfp

CARD OF THANKS
Words are inadequate to express our sincere appreciation for the many kindnesses shown us during the long illness and at the time of death of our loved one.
Special thanks to Roy Wilkins and staff; our wonderful neighbors; the Hickman and Heritage Nursing Homes; Drs. Childress and Raley; also for the cards, telephone calls, floral offerings, and food.
The Family Of Leon Jackson. 5-7-tfp

CARD OF THANKS
We would like to thank everyone for the beautiful flowers, food and every kindness shown us during the illness and death of our loved one. We especially want to thank the Doctors and Nurses of the Childress Hospital and Hickman Nursing Home for their long and faithful service.
May God's richest blessings be yours.
The Family of Arenia Harris. 5-7-tfp

CARD OF THANKS
The Mullin Cemetery Association wants to thank each one who had a hand in helping to put on the dinner at the Mullin Community Center Saturday, election day, for the up-keep of the Mullin Cemetery. The Association appreciates all who donated food, who helped to serve it, the cleaning of the Community Center lawn and all who came to eat with us.
Our dinner each election day and donation of dues are the only way the Association has to raise money for the up-keep of the Cemetery. We would be glad if you would increase your dues when you donate to the Association.
We also want to thank Mr. Stevens, the radio announcer, for putting our Cemetery Dinner over the air, free of charge. This was a great help and we feel that some heard it on the radio is why they came to eat with the Association.
MULLIN CEMETERY ASSOCIATION 5-7-tfc

CARD OF THANKS
I want to take this means to thank all the voters of Mills County for their vote and support shown me in the primary election last Saturday in my race for County-District Clerk.
It was nice to visit with so many during the campaign and I certainly appreciate the fine support. Thank you one and all.
Gloria Marler 5-7-tfc

CARD OF THANKS
I want to take this means to thank all the voters of Mills County for their vote and support shown me in the primary election last Saturday in my race for County-District Clerk.
It was nice to visit with so many during the campaign and I certainly appreciate the fine support. Thank you one and all.
Gloria Marler 5-7-tfc

CARD OF THANKS
I want to take this means to thank all the voters of Mills County for their vote and support shown me in the primary election last Saturday in my race for County-District Clerk.
It was nice to visit with so many during the campaign and I certainly appreciate the fine support. Thank you one and all.
Gloria Marler 5-7-tfc

CARD OF THANKS
I want to take this means to thank all the voters of Mills County for their vote and support shown me in the primary election last Saturday in my race for County-District Clerk.
It was nice to visit with so many during the campaign and I certainly appreciate the fine support. Thank you one and all.
Gloria Marler 5-7-tfc

CARD OF THANKS
I want to take this means to thank all the voters of Mills County for their vote and support shown me in the primary election last Saturday in my race for County-District Clerk.
It was nice to visit with so many during the campaign and I certainly appreciate the fine support. Thank you one and all.
Gloria Marler 5-7-tfc

CARD OF THANKS
I want to take this means to thank all the voters of Mills County for their vote and support shown me in the primary election last Saturday in my race for County-District Clerk.
It was nice to visit with so many during the campaign and I certainly appreciate the fine support. Thank you one and all.
Gloria Marler 5-7-tfc

CARD OF THANKS
I want to take this means to thank all the voters of Mills County for their vote and support shown me in the primary election last Saturday in my race for County-District Clerk.
It was nice to visit with so many during the campaign and I certainly appreciate the fine support. Thank you one and all.
Gloria Marler 5-7-tfc

CARD OF THANKS
I want to take this means to thank all the voters of Mills County for their vote and support shown me in the primary election last Saturday in my race for County-District Clerk.
It was nice to visit with so many during the campaign and I certainly appreciate the fine support. Thank you one and all.
Gloria Marler 5-7-tfc

Farm and Ranch
Ideal Bookkeeping System — for farm and ranch. Easy to use, small and compact. Only \$5.95 at the Eagle office. 1-1-tf

FARM AND RANCH LOANS
PAY FOR ADDED LAND AS YOU PROFIT With a long-term Federal Land Bank loan, you can either make low, regular payments, as scheduled, or repay the loan in full at any time without penalty. Low cost Credit Life insurance is also available. See W. E. Burleson, Manager, Federal Land Bank Assn. of Brownwood, Wilcox & Head Elect. Bldg., Goldthwaite, Texas. 5-7-4-tc

Fast, Dependable Film Developing
Hudson Drug

FOR SALE

FOR SALE: Herbicides and Insecticides for spraying pecans, fruit trees and gardens. Fresh new stock to supply your needs. Steen Hardware, Phone 648-2515, Goldthwaite. 4-23-tfc

COLORFUL PAINTINGS
See the new colorful paintings now in stock at Spradley's. Nice selection 54 inches by 32 inches with wide decorative frames. Only \$21.50 at Spradley's Furniture & Upholstery, on Fisher Street, Goldthwaite. 3-26-tfc

USED TYPEWRITERS
One only, Royal Standard, ready to go for only \$94.50, with new cover.
Underwood Standard with new keys, new cover, nice and clean. Marked down to \$84.50.
These machines will make nice Graduation gifts. Phone 648-2244, Eagle office. 4-30-3t

DIAL-A-LIGHT LAMPS
Here is something new. The very latest, Dial-A-Light Lamps, in Chain or Table Models. You just dial the brightness you want. Come in and see them now on display at Spradley's Furniture & Upholstery, on Fisher Street, Goldthwaite. 2-26-tfc

PADGETT FLORAL will make daily delivery of flowers to hospital. Call 648-2612 and place your order. 9-11-tfc

FOR GRADUATION
Underwood Touchmaster Five, Typewriter. One only, extra nice, new keys and new cover, only \$134.50. Eagle Office, Phone 648-2244, Goldthwaite. 4-30-3t

RODEO EQUIPMENT
Complete stock of Rodeo Equipment. Saddles, Bridles, Blankets, Bits and Spurs and all you need for the rodeo season ahead. Steen Hardware, Phone 648-2515, Goldthwaite. 4-23-tfc

FOR SALE: Lightweight McCulloch Chain Saw. Used Rototiller, new Lawn Mowers. We need a used evaporative air-conditioner. Lloyd's Welding & Machine Shop, Phone 648-3406, Goldthwaite. 5-7-tfc

Miscellaneous

STENO POSTURE CHAIRS — and steel typing tables in stock for immediate delivery. Discount prices and freight paid. Phone 648-2244, Eagle office. 1-1-tf

NEW UPHOLSTERING FABRICS — Big new supply now in stock. All priced worth the money. Come in and see these at Spradley's Furniture & Upholstery, on Fisher Street, Goldthwaite. 1-22-tfc

TRACTOR SPECIAL
Save several hundred dollars on a new imported Ford Tractor. Large selection in stock now. Come see them and Save Money on a New Tractor.
San Saba Tractor Company Phone 372-5146
San Saba, Texas 4-16-tfc

UPHOLSTERY WORK
For all your needs. Furniture, Cars, Boats, Etc. Extra large stock of fabrics to choose from to fit your budget. Come see us or call 648-2261. Spradley's Furniture & Upholstery, on Fisher Street, Goldthwaite. 1-8-tfc

LAWN MOWERS — and Garden Supplies. Complete new stock to take care of your needs. All sizes Power Mowers, Garden Hose and full line of tools. Steen Hardware, Phone 648-2515, Goldthwaite. 4-23-tfc

LOST LEASE — MUST CLOSE
Entire Stock of Diamonds, Watches, Rings, Jewelry at Cost and Below Cost. Nothing Reserved. Buy Now at these Going out of Business Prices for Graduation, Weddings, Christmas, Anniversaries, Birthdays. Anticipate your Needs and Save. Nothing Reserved! Dealers welcome.
STROBEL JEWELERS
320 Center
Brownwood, Texas 4-23-tfc

COLUMNAR PADS — All popular sizes. Legal ruled pads, account books and stock receipt books to fit your needs. Phone 648-2244, Eagle office 1-1-tf

BEDROOM SUITE SPECIAL
New Three Piece Bedroom Suites for only \$99.50. See them now at Spradley's Furniture & Upholstery, on Fisher Street, Goldthwaite. 2-26-tfc

UPHOLSTERING
ALL TYPES, furniture, cars, pickups, boats. See our samples. Rind's Upholstery, Phone 648-3350, South Side of Square, Goldthwaite. 6-19-tfc

WANTED
Feeder Pigs. Any amount. See Mills County Feed & Supply. Phone 648-2235. 4-2-tfc

FOR SALE: Medium size Baby Grand Piano. Call 648-2264, home after 5 p. m. 648-3109. Jane Hamilton. 5-7-tfc

PUBLIC NOTICE

CITATION NO. 3552 THE STATE OF TEXAS

TO: T. S. James, D. H. Triplett, J. S. Bowden, Bettie L. Bowden, D. W. Cannon, Jennie Cannon, Tom Cannon, Lizzie Cannon, Ernest Cannon, Ernest Cannon, Lizzie Cormany, Stone Cormany, Dr. J. E. Simmons, and J. E. Simmons, and the unknown heirs, legal representatives and devisees of the said T. S. James, D. H. Triplett, J. S. Bowden, Bettie L. Bowden, D. W. Cannon, Jennie Cannon, Tom Cannon, Lizzie Cannon, Ernest Cannon, Ernest Cannon, Lizzie Cormany, Stone Cormany, Dr. J. E. Simmons, and J. E. Simmons, Defendants.

GREETING:
You are hereby commanded to appear by filing a written answer to the Plaintiff's Petition at or before 10 o'clock A. M. on the First Monday after the expiration of 42 days from the date of issuance of this Citation, the same being Monday the 1st day of June A. D., 1970, at or before 10 o'clock A. M. before the Honorable District Court of Mills County, Texas, at the Court House in Goldthwaite, Mills County, Texas.

Said Plaintiff's Petition was filed on the 14th day of April A. D., 1970.

The File Number of said suit being NUMBER 3552.
The names of the parties in said suit are:
Donald M. Padgett, as Plaintiff; and
T. S. James, D. H. Triplett, J. S. Bowden, Bettie L. Bowden, D. W. Cannon, Jennie Cannon, Tom Cannon, Lizzie Cannon, Ernest Cannon, Ernest Cannon, Lizzie Cormany, Stone Cormany, Dr. J. E. Simmons, and J. E. Simmons, and the unknown heirs, legal representatives, and devisees of the said T. S. James, D. H. Triplett, J. S. Bowden, Bettie L. Bowden, D. W. Cannon, Jennie Cannon, Tom Cannon, Lizzie Cannon, Ernest Cannon, Ernest Cannon, Lizzie Cormany, Stone Cormany, Dr. J. E. Simmons, and J. E. Simmons, as Defendants.

The nature of said suit being substantially as follows, to-wit: Plaintiff's Petition alleges a cause of action in trespass to try title and for damages, seeking recovery of all that certain lot, tract or parcel of land lying and being situated in the town of Goldthwaite, Mills County, Texas, and being:—
A lot or tract of land in the town of Goldthwaite, Mills County, Texas, known as the north part of Block "H" of the original townsite of said town, according to the map of the plat of the said town as made by A. S. Haynie, engineer, and being the same land and premises as that sometimes referred to as the North 1/3 of said Block "H" and sometimes described and referred to as 80 feet off of the North end of said Block "H" and described by metes and bounds as follows:
BEGINNING at the original northeast corner of said Block "H";
THENCE S 19 E along and with the east line of said Block "H" and the west line of Lee Street, 100 feet to the NE corner of a lot 100 foot square out of said Block "H" which was conveyed to J. W. Brazier and wife, Susetta E. Brazier, by Maude Dennard Landers et al by deed dated February 21, 1964 recorded in Volume 126 page 335 of the deed records of Mills County, Texas;

THENCE S 71 W along and with the north line of the said Brazier 100 foot square lot and with the north line of a lot conveyed to Adrain and Lydie Jaramillo by deed recorded in Volume 129 page 268 of the deed records of Mills County, Texas, a total distance in all of 126 feet, to the NW corner of the said Adrain Jaramillo lot a point in the west line of said Block "H" for the SW corner of this tract;

THENCE North along and with the west line of said Block "H" 103 feet and 4 inches to the NW corner of said Block "H", the NW corner of this tract;

THENCE N 71 E along and with the north line of said Block "H" 84 feet to the place of beginning.

Plaintiff brings this suit as well to try title as for damages, his cause of action being based on a chain of title from the State of Texas to him, the said Plaintiff, and in addition thereto, he is asking a recovery upon the five (5), ten (10), and twenty five (25) year statutes of Limitation, all of which statutes are fully plead in Plaintiff's Petition, and as fully shown by Plaintiff's Original Petition on file in this suit.

If this CITATION is not served within ninety (90) days after the date of its issuance, it shall be returned unserved.

Given under my hand and seal of said Court at Office in Goldthwaite, Mills County, Texas, this 14th day of April A. D., 1970.

(Signed) Walter A. Bryant (Seal) Clerk, District Court of Mills County, Texas.

Published April 16, 23 and 30, and May 7, 1970.
The Goldthwaite Eagle

PUBLIC NOTICE

NOTICE NO SPRAYING PECAN TREES OR HEDGES FOR THE PUBLIC.
PHILIP NICKOLS 5-7-2tc

City Property

FOR SALE: Three bedroom brick house on Proctor Drive. Central heat and air-conditioning. Excellent condition. Phone 648-3567, D. T. Carter, Goldthwaite. 3-5-tfc

FOR SALE: Three bedroom house complete with furniture. Will sell as unit or separate pieces. Phone 648-3520, Mrs. Jack Griffin. 5-7-tfc

FOR SALE: Three - bedroom house on 1 1/2 lots. Corner Parker and Hannah Valley Road. Home of the late Eula Nickols. Call Philip Nickols at 648-3322 or Glen Nickols at 638-2467. 5-7-2tc

EMPLOYMENT

MEN WANTED
Over age 21, married or single, good physical condition, experienced or willing to learn to earn higher wages driving semi earn, to become tractor-trailer drivers Mid-West, Southern, and Eastern areas. Write Vernon Logan, P. O. Box 21215, Houston, Texas 77026. 4-30-4tp

SEMI DRIVERS NEEDED
Over age 21, married or single, good physical condition, some experience or willing to learn to tractor-trailers, local or over the road, South and South-western areas. For application write c/o Trucks, P. O. Box 21215, Houston, Texas 77026, or call 713-675-0417. 4-30-2tc

LIVESTOCK

FOR SALE
Several choice horned Hereford Bulls of breeding age. All registered and reasonably priced. Oran Carothers, Phone 948-2546. 1-8-tfc

FOR SALE: Columbia Bucks. Phone Big Valley 938-2433. Delton Barnett, Goldthwaite, Texas. 4-23-tfc

RENTALS

FOR RENT: Large frame house, 12 miles south of Goldthwaite, 1 and 1/2 miles West of Goldthwaite-Lometa Highway. Contact Robert Butler, Phone 752-3220, Lometa. 4-16-tfc

FOR RENT
One 4-room house for rent, 1108 Fairman Street.
Contact Mrs. Ida Sevier or Phone 648-2479. 4-30-2tc

FOR RENT: 2 — two bedroom homes. Both furnished. Call P. H. Hamilton. 648-3172. 4-30-2tc

REAL ESTATE

FARM AND RANCH Sales or Trades. Listings appreciated. If interested contact Joe Green, Center City, Route 3, Goldthwaite, Texas, Phone 948-2114. 9-4-tfc

HOMES AND RANCHES
1 1/2 Acres, 3 B/R home, on pavement, good well. 3 1/2 mile Goldthwaite.
160 Acres, good grass land, on County road, 2 1/2 miles Goldthwaite.
325 Acres, 80 cultivation, 3 B/R home, plenty water, well improved. 6 Miles Goldthwaite.
150 Acres, Pecan Bayou boundary on one side, 20 acres coastal Bermuda, 2 good earth tanks, Pecan trees, deer and turkeys.
320 Acres, fronts Colorado River on one side, \$210.00 per acre, 29% down.
1,068 Acres, 3/4 Mile Colorado River, \$175.00 per acre, 29% down, owner carry balance at 7% up to 15 years.
Listings appreciated.

RAY DUREN, REALTOR
Box 543 Phone 648-2500
Goldthwaite, Texas 76844 4-30-tfc

See Us For All Your REAL ESTATE NEEDS
We'll give you full time service, whether you want to buy, sell or trade.
Listings Appreciated.
A. A. CLINE REAL ESTATE
Phone 648-2292, Res. 648-3177
Goldthwaite, Texas 4-30-tfc

Member Dry Cleaners Institute of Texas
Phone 648-2266
Goldthwaite, Texas

Manuel's Carpenter Shop
Floyd Manuel

• CABINETS
• ANYTHING OF WOOD
• SAWS RECONDITIONED
FREE ESTIMATES ON YOUR NEEDS
All Material and Workmanship Guaranteed
PHONE 648-2542
West Side Square Goldthwaite

FILING CABINETS
Representing all major lines, fast delivery out of warehouses at discount prices. Call Vic at the Eagle office. Phone 648-2244. 1-1-tf

ATTENTION! Must relocate Beautiful Spinnet Piano, individual with good credit may assume balance in small monthly payments. Write Mr. Hubbard, Box 3192, Lubbock, Texas 79410. 4-30-3tp

— IT PAYS TO ADVERTISE —

Quasar Color TV
by MOTOROLA[®]

"We Service What We Sell"

Wilcox & Head Electric
Raymond Wilcox - Johnny Head
1109 Parker - Phone 648-3133
Goldthwaite, Texas

Shop Your REXALL Store For

GIFTS FOR MOTHER

For A
Happy Mother's Day
Only 3 More Days To Shop
Our Fine Collection of
Mother's Day Gift Items.

And We Have A Fine Selection of Gift Items To Please the 1970 Graduates

Stop In and We will Help You Select Just the Right Gift.

WOODY DRUG STORE
YOUR REXALL STORE



Bullard Doesn't Want Everybody's Business, "Just Yours" A. Bullard Sales & Service



THINKING OF YOU...

GREAT SAVINGS FOR OUR FAVORITE SHOPPER... MOTHER!



Greater Selection...
GREATER VALUES!
Buccaneer Stamps

DOUBLE STAMPS
Every Wednesday
With \$2.50 Or More Purchase

FROZEN FOOD SALE!!!
SAVE BIG THIS WEEK

Whipped Topping 1 Qt. **29¢**
Garden Pride Strawberries 10-Oz. Ctn. **25¢**

Orange JUICE

6 6-Oz. Cans **\$1**

Cream PIES

Banquet 14-Oz. Size Each **29¢**

Cut Okra 10-Oz. Box **29¢**
Whole Okra 10-Oz. Box **29¢**



USDA GRADE A

Fryers

VALUE PRICED

39¢

Bacon Tall Korn Lb. **69¢**

Steaks Tender Lean Minute Lb. **79¢**

Beef Fresh Ground Top Quality Lb. **59¢**

All Meat Franks Decker's Quality 12-Oz. Pkg. **63¢**

Canned Picnics
3 Dubuque Lb. CAN **\$2.49**

Apples

Fancy Red Delicious Lb. Only **19¢**

Your Friendly Family Food Store...

LOY LONG'S

1312 FISHER
Goldthwaite, Texas



SPECIAL SAVINGS FOR MOM

TOWELS

Chiffon, Paper

3 Jumbo Rolls **\$1**

Flour Gladiola **25** LB. BAG **\$1.89**

Peaches Val Vita Sliced Yellow Cling **2** No. 2 1/2 Cans **49¢**

Sugar Sparkling Pure Cane With Other Purchase **5** LB. BAG **49¢**

Flour Magic Bake **5** LB. BAG **39¢**

WE RESERVE THE RIGHT TO LIMIT QUANTITIES NO SALES TO DEALERS

Potatoes

TEXAS NEW RED

3 LBS. ONLY **25¢**

Nabisco, Cookie Break Asst. Fudge Cream Sandwich 15-Oz. Pkg. **43¢**

Nabisco, Cookie Break Vanilla Cream Sandwich 15-Oz. Pkg. **43¢**

First Pick Corn Cream Style or Whl. Kernel 5 No. 303 Cans **\$1**

Hunt's Catsup 2 14-Oz. Btls. **45¢**

3 10 Ct. Cans **25¢**

Parkay 1-Lb. Pkg. **35¢**

Longhorn Halfmoon Cheese 10-Oz. Pkg. **49¢**

Ice Cream Pure Milk 1/2-Gal. **49¢**

Cheese Pure Milk Cottage, Pt. **29¢**



Value Pink Tall Can **89¢**

Whip. 4-Oz. Box **48¢**

Biscuits Sweetmilk or Buttermilk

Margarine

Value, Cheese 2 Lb. Box **59¢**

EVERYDAY SAVINGS!!!

Paste Colgate Family Size **89¢**

Shaver Gillette Right Guard 7-Oz. Size **\$1.27**

WEEK LONG SALE

Prices Good May 7 Through May 13, 1970

GOLDTHWAITE EAGLE—MULLIN ENTERPRISE
Goldthwaite, Texas, Thursday, May 7, 1970

Page 11

Personal

Recent visitors with Mr. and Mrs. T. B. Graves were Mr. and Mrs. R. C. Petty of Denver, Colorado; Miss Ann Brannon, Miss Lisa Carroll, Dennis Stout, and Judd Graves, attending the University at Georgetown; Mrs.

Frank Rife, Miss Vicki Alford and Mike McGuffin of Fort Worth; Mr. and Mrs. Dub Hardcastle and Judd of Caradan; Mr. and Mrs. Fred Pafford, Mr. and Mrs. Glyn Hamilton and Tina, and Mrs. Rex West of Mullin; and Mr. Ed Randsals of Fort Worth.

JUNE CLIFTON — T. W. WINTERS — T. E. WINTERS

Lampasas Livestock Auction

Lampasas, Texas

**CATTLE
HOGS**

WEDNESDAYS

12:00 O'clock Noon

Phone, Day or Night — CH 2-3611

Or Mills County Area,
Big Valley Ex. 938-2388

Thank You

I want to take this means to express my sincere thanks and appreciation to all the voters in precinct four for their vote and support in my behalf in the Primary Election last Saturday.

It has been a pleasure and I have enjoyed serving you as your commissioner and I will continue to serve you to the best of my ability.

Your friendship and cooperation in the past has been appreciated and I solicit your continued support and cooperation as I serve you and all residents of the county in the best interest of the county during the next four years as your commissioner.

My thanks to my opponent Hawley Jernigan for the gentleman-like way he conducted his campaign during our race for this office.

A. R. Rowlett



Bradley Lawler — Milton Schwartz — David Schwartz

REAL FISHERMEN—David Schwartz, 15, at right, son of Mr. and Mrs. Milton Schwartz, Goldthwaite, and Bradley Lawler, 9, left, son of Mr. and Mrs. T. J. Lawler of Fort Worth, are showing their catch of Sailfish they brought in from 18 miles off Acapulco Bay on Sunday, April 19.

David's Sailfish measured 8 ft. 7 in. and weighed 116 pounds while the one landed by Bradley measured 9 ft. 2 in. and tipped the scales at 135 pounds. (Milton didn't have that much luck.)

These two young fishermen accompanied their parents on a

five day trip to Acapulco and Mexico City on a travel point plan sponsored by the Affiliated Wholesale Grocery Warehouse.

Schwartz said they did not go on the trip last year so they accumulated enough points so the entire family could go this year which also included Carolyn and Stephen.

Their trip took them through the large Shrine and Temple in Mexico City as well as the Pyramids and an old Aztec Indian City that has been restored from old ruins.

Star News

By MITZI GILBREATH

Mr. and Mrs. Frank Stubbs of Abilene were Sunday visitors in the home of Mrs. T. L. Adams.

Mrs. Hettie Fields of Evant spent the week with Mrs. D. D. Henry. Mrs. Lera Poe spent Thursday with them. Sunday, they visited at Mrs. Henry's brother's home, Mr. H. C. Fields of Hamilton.

The Star senior class went on their Senior Trip this week to Shreveport, Louisiana. The graduating seniors are Virgil Gilbreath, Ronny Beard, Paul Carl Ising, Sandra Kay Alexander and Sharon Griffin. They were accompanied by Mrs. Charlie Ising, Mr. and Mrs. LeRoy Beard, Mr. and Mrs. Haskell Alexander and Mrs. Tauline Raley.

Paint and Body Shop
AUTOMOTIVE REPAIRS

Gene Shelton
Body Shop
And Garage

Phone 648-3226
On San Saba Highway

**Childress
Clinic & Hospital
News Release**

Tuesday, April 28
Admitted — Mrs. Anna H. Neill, Priddy.

Discharged — Jerry Davis; Mrs. Jerry Davis; Mrs. John Parker; C. Pierce; Mrs. Hobson Miller; Mrs. Zollie Barton.

Wednesday, April 29
Admitted — F. I. Brodnax, Evant.

Discharged — Mrs. Maude Landers; Mrs. Bessie Brown.

Thursday, April 30
Admitted — Charles Porter White, Goldthwaite; Howard Ralph Weaver, Goldthwaite; Mrs. Quinten V. Allen, Goldthwaite; Anderson "Hap" Arwood, Goldthwaite.

Discharged — Mrs. Emily Gilliam; Mrs. Donallene Taylor; Mrs. Lucille Long; Franklin I. Brodnax; Mrs. Annie L. Miller.

Friday, May 1
Admitted — David B. Thompson, Goldthwaite; Homer Oscar Doggett, Goldthwaite; Mrs. Martha T. Stegemoller, Priddy.

Discharged — W. A. Stark; Mrs. Minnie Schwartz; Jackson Dewitt Seale.

Monday, May 4
Admitted — Mrs. Lydia Jaramillo, Goldthwaite; Mrs. Ruth Miller, Goldthwaite; Mrs. M. E. Wylie, Goldthwaite.

Too Late To Classify

REPAIR LAWNMOWERS
WALKER'S GARAGE
West of the Bank
Goldthwaite, Texas 5-7-1tp

FOR SALE
217½ Acres at Mullin. Two tanks, two wells, and 75 acres of cultivation.
Priced to sell.
A. A. CLINE REAL ESTATE
Phone 646-2292, Res. 648-3177
Goldthwaite, Texas 5-7-2tc

**Have A Lovely
Mother's Day**



**With A Lovely
New Hairdo**

Phone 648-2290
For Appointment.

Open 9:00 A. M. Close Late
Tuesday Through Saturday
Closed On Monday

We Sell and Do
Hair Pieces.

Joy's Beauty Salon

JOY COLLIER
906 — 3rd St.
Goldthwaite, Texas

**Federal Land Bank Announces
Reduced Interest Billing Rates**

W. E. Burleson, Manager of the Federal Land Bank Association of Brownwood, received word Tuesday that The Federal Land Bank of Houston has reduced the interest billing rate on variable rate loans to 8½%.

The variable rate loan plan, which was introduced by the Houston Bank last July, lets the interest rate "float" over the variations in the money market. In large measure, therefore, the rate in any specific year will reflect the changes in the price which the Bank must pay for

the money it makes available for farm mortgage loans.

"Recent improvements in the money market have made this reduction possible," Burleson stated.

The Federal Land Bank of Houston makes long term real estate loans on farm and ranch lands throughout Texas. On January 1, of this year the Bank had slightly over one-half billion dollars in volume of loans outstanding. The local association makes and services loans in Brown, Comanche and Mills Counties.

Members of the local board of directors are Joe Weedon, President; Gail Dudley, Vice President; George Burns, J. H. Burton, W. G. Bishop and B. E. Baird.

John M. Robertson is Assistant Manager and is located in the Comanche office.

**Equalization
Board Is Named
For Zephyr School**

A tax equalization board has been named for Zephyr School District according to announcement by Supt. Tom Howard.

Serving on the board will be Harold Gist, L. E. Horner and W. L. Lockridge.

The board will meet in official session on Thursday and Friday, May 14 and 15, from 5 to 9 p. m. each day in the Zephyr High School Library, according to official notice appearing in this paper. The public is invited to meet with the board.

Supt. Howard also announced that the Zephyr Independent School District Board of Trustees meeting in regular session on April 6, voted to increase the evaluation of the district 33 and one-third per cent with the tax rate to be \$1.50.

**GLENN L. HAMILTON
ENLISTS IN U. S. NAVY**

Glenn L. Hamilton has enlisted in the U. S. Navy.

He left Goldthwaite Monday, April 27, and arrived in Orlando, Florida, Wednesday, April 29, for boot training.

His address in Florida is Glenn L. Hamilton, B 74-59-06, Co. 075-RIF, USNTC-RTC, Orlando, Florida 32813.

Sunday visitors with Mr. and Mrs. H. R. Collier were Mr. and Mrs. Mark Morgan, Mrs. D. T. Carter, Mr. and Mrs. Tom Collier, Mr. and Mrs. Lewis Covington, Mr. and Mrs. Vestus Horton, Mrs. Darrell Head, Mr. and Mrs. Hugh Soules, Franklin Rind and baby girl, and Mrs. Kerry Eller-son, Paula and Carrie Ray.

Dr. Merle M. Ellis

OPTOMETRIST

308 Citizen's
Nat'l Bank Bldg.
Brownwood, Texas

Glasses — Contact Lens

Call 646-8778 or write
P. O. Box 149
For Appointment

**Mrs. Thurman Head
To Present Music
Pupils In Recitals**

Mrs. Thurman Head will present pupils in the fifth annual through high school in a recital at 7 p. m., May 11, at Methodist Church.

Guitar, banjo, and other pupils will be presented in musical fun night at 8:00 p. m., Saturday, May 16, at the County Youth Center.

The public is invited to attend these programs.

J. C. Partin

- Bulldozing
- Chaining
- Rolling Chopp
- Bermuda Grass Planting

Phone 966-2637, Friday

Don't Miss Our Hosiery Sale

Thursday, Friday and Saturday
Beauty Mist, Cantrege Reg. 2 \$18
Long or Medium, \$1.25 2 Pr.

Boys' Shorts, Size 2-6X \$39
Blue, Brown, Green

Shop Your

Tots And Teens Shop

JANE HAMILTON

PHONE 648-2264

THANK YOU!

I want to take this opportunity to express my sincere appreciation and thanks to all the voters and friends who supported me in my campaign for re-election as your County-District Clerk.

It has been a pleasure to serve you and I shall continue to give my full and undivided attention to the duties of the office.

I invite you to come to the office and let me assist you in any way that I can any time that I may be of service to you.

Thank you again, sincerely,

Walter A. "Toby" Bryant

Shop Yarborough's For —
Gifts for her happiest **MOTHER'S DAY**

Only
3 More Days
To Select
Your
**Mother's Day
Gifts**

From our unusually
fine selection of
gift merchandise.



And let us remind you we also have
Just what you need to take care
of the ———

Graduation Gifts

Yarborough's

Sunday, May 10,
Is Mother's Day



Condensed Statement of Condition

MILLS COUNTY STATE BANK
GOLDTHWAITE, TEXAS

CHARTER NO. 399

At The Close of Business April 30, 1970

RESOURCES

Loans and Discounts	\$ 5,679,774.50
Banking House	77,823.00
Furniture & Fixtures	12,685.00
Other Real Estate	1.00
Other Assets	352,492.63
Cash and Due from Banks	\$ 1,110,218.68
U. S. Government Securities	1,645,805.24
Other Bonds And Securities	3,206,389.74
TOTAL RESOURCES	\$12,085,189.79

LIABILITIES

Capital Stock	\$250,000.00
Surplus	250,000.00
Undivided Profits	288,812.69
Reserves	263,215.52
Deposits	10,484,936.58
Other Liabilities	548,225.00
TOTAL LIABILITIES	\$12,085,189.79

MEMBER FEDERAL DEPOSIT INSURANCE CORPORATION

The Goldthwaite Eagle

ESTABLISHED 1894

AND THE MULLIN ENTERPRISE

VOL. 74 NO. 48

GOLDTHWAITE, MILLS COUNTY, TEXAS

SINGLE COPY, 15¢

THURSDAY, MAY 7, 1970

Grass Management Key To Brush Control

By CHARLES F. STUDER

The real reason for controlling brush is to get grass on the range instead of brush. It has been pointed out that grass plants have to manufacture their own food from soil materials, water and carbon dioxide in the air.

Healthy range grasses produce more top growth than is needed by the plants to maintain itself.

This surplus is what we can graze with livestock. Grass and other forage plants are the crop produced on grasslands. Livestock is merely the means of harvesting this crop.

About half the top growth of most grasses can be harvested but the remaining half must be left for the plant to maintain itself.

Although many types of lawn grasses may be clipped within two inches and survive, most of the tall pasture grasses cannot

be cut to within two inches of the soil and still produce well.

You can starve grasses to death by cutting close with grazing. Short tops make short roots which can't reach soil moisture.

Grass has a role to play in effective brush control, since good grass cover will reduce reinvasion.

The two most important things a ranchman can do in grass management is not grazing more than half the top growth and giving those plants a rest during the growing season as often as possible.

Good management will not completely prevent reinvasion, but it will aid in keeping down reinvasion of brush. We are going to be faced with a constant maintenance program, but better management will give brush less opportunity to come in.

One is often asked how the grasslands of the Great Plains could support the millions of

grazing animals such as the buffalo in the 19th century and there still be grass belly deep to a horse. The buffalo was not controlled by fences.

Buffalo were migratory. Although they might abuse an area, they would drift on as soon as the grass got short and might not re-graze the same area for several years.

Some of the triggers of the

present day range problems are fences, water development and cottonseed cake. These things don't have to be a source of a problem. Properly used they can help get the right kind of use.

The more we know about Mother Nature, the better we can use her products. Rotation and deferred grazing are like Mother Nature in the first place.

I don't believe in no-use. A moderate amount of use is good for the plant.

A Tree Farm is a privately owned, taxpaying forest area whose owner has been publicly recognized for doing an outstanding job in protecting and managing his woodlands for continuing growth of forest crops for commercial purposes.



MILLS COUNTY SCS STAFF—Pictured here are members of the Soil Conservation Service Work Unit Staff located at Goldthwaite. From left to right, John Coker, Soil Scientist; Carl Casbeer, Conservation Technician; Gladys Dean, Secretary; and Charles Studer, District Conservationist. —(SCS Photo)

Texas has 37 wood treating plants and is one of the leading states in the wood preserving industry. Properly treated poles, posts, and timbers will last 30 years or more even though ex-

posed to moisture, soil, and insects.

The operation of one Texas pulpwood truck represents an average of \$25,000 annual business in a community.

SOIL CONSERVATION THE GOOD RULE OF THE LAND

MEANS...

- Better Land • Better Crops
- More Grass • Better Stock
- More Stock • More \$\$\$ In the Bank



We Do All Forms Of

Soil Conservation Jobs

Operating Caterpillar Equipment

HAVE ADDED DW 15 TRACTOR WITH 18 YARD SCRAPER

See Us For

- ☆ Tanks
- ☆ Terraces
- ☆ Disc Plowing
- ☆ Brush Pushing
- ☆ Uprooting Mesquite and Cedar
- ☆ Also Bermuda Grass Sprigging



OUR BRUSH RAKE FOR D-7 "CAT"

We Will Appreciate
Your Call
For A
Free Estimate.

J. C. Partin

Conservation Contractor
Phone 966-2637 Priddy, Texas

Raise More Grass - - - - Sell More Meat
Grow Better Crops - - - - Sell More Grain

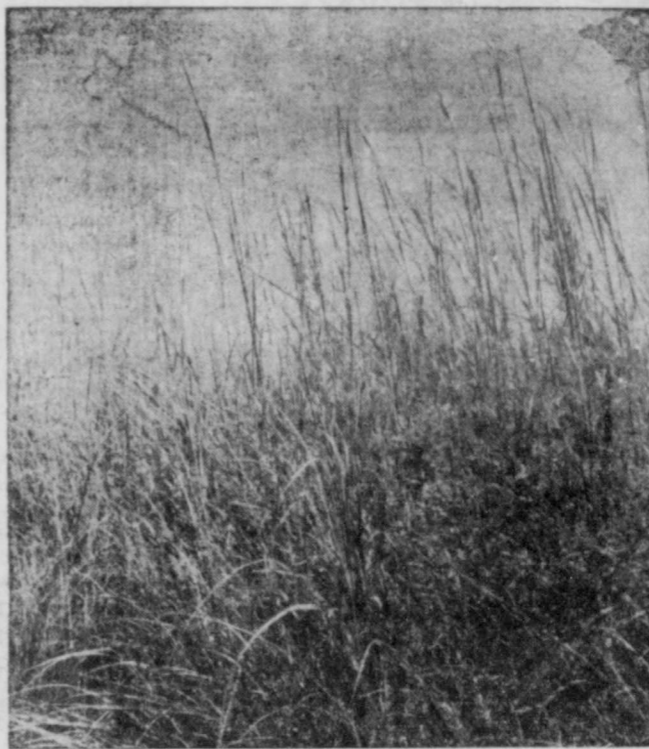

And Buy A New

Oldsmobile Or Cadillac

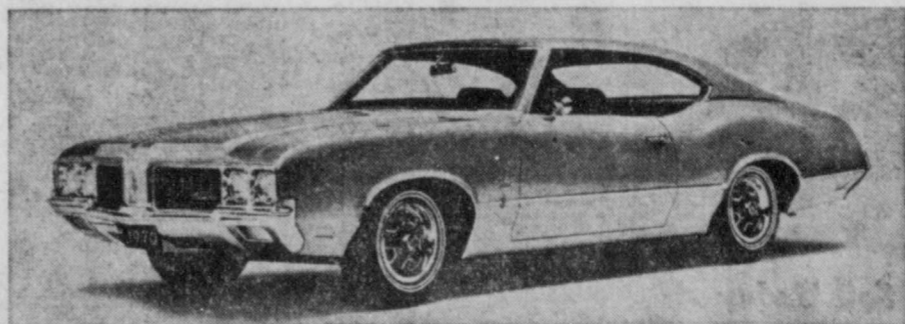

The 1970 Oldsmobile Cutlass Holiday Coupe



The 1970 Cadillac Fleetwood Brougham

Complete Lines On Display For You To Choose From—
So Come and Select Your

NEW OLDSMOBILE or CADILLAC From

Jimmy Campbell Oldsmobile - Cadillac

609 North Fisk - Right North of Courthouse
Phone 646-1596 Brownwood, Texas

NO NATION...

CAN OUTLIVE ITS SOIL!

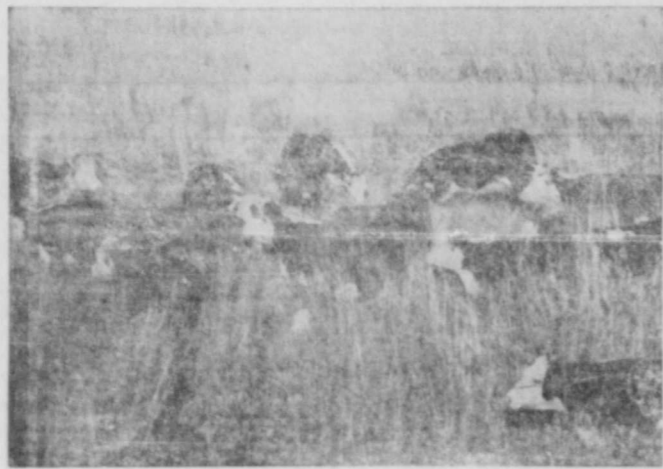

We know that SOIL CONSERVATION PAYS. Our greatest responsibility is to meet crop and food production goals without endangering our land.

And good RANGE CONSERVATION pays off too... brings more grass, better grass—which will produce more pounds of beef, mutton, and pork.

Yes, It's Our Business!!

... TO HELP YOU CONSERVE AND PRESERVE
FINE FOODS OF ALL KINDS

So, for extra enjoyment in year 'round eating pleasure—
depend on FOODS FROM YOUR LOCKER

WE OFFER YOU COMPLETE SERVICE
FROM SLAUGHTERING TO PACKAGING!

Phone AC 512 - SK 2-3260

Lometa Locker Plant

John A. Roberts
Lometa, Texas



FARM PONDS PROVIDE GOOD FISHING—Properly fertilized and well cared for farm ponds provide some excellent fishing, as is demonstrated by the catch of the small fry pictured here.

Fertilizing Farm Ponds Assures Good Fishing Results This Year

Bass do not grow fast unless they have small fish to feed on. Fertilizing a fishing pond provides a constant diet for small fish.

Fishing waters need nitrogen, phosphate, and potash to grow microscopic plants. Insect larvae and other tiny water animals feed on these small plants and in turn become food for the game fish.

It takes about 4 pounds of insects for each pound of food fish; in turn it takes about 4 pounds of little food fish to grow a pound of bass.

Using fertilizer, a pond is limited in the total pounds of bass it can produce only by its surface area and depth. About 200 to 500 pounds of fertilizer is needed per surface acre of water.

The fertilizer to use usually has a 8-8-2 ration of nitrogen, phosphate, and potash. If this ratio is not available use the same ratio as applied to your field crops.

In the heat of summer if the pond is low, fertilization should stop due to the danger of depleting the oxygen.

Fertilization begins in March and goes through October. About a week after adding fertilizer, along the water's edge to 3 foot of depth, the water should become dark and "soupy" looking. This condition should be maintained by adding fertilizer throughout the summer.

SOIL TESTING ON INCREASE

A growing interest in soil testing is indicated by the record number of samples handled by the three testing laboratories during January and February. W. F. Bennett, extension soil chemist, said 6,543 samples were received during the two months compared to 4,231 for the same period last year. The chemist also noted that 364 soil and water samples were received to be salinity tested under the laboratory's new service.

THE BETTER WE PRODUCE THE Better WE LIVE

Soil Is The
Greatest
Production
Plant
In The
World



WE ALL HAVE A STAKE IN THE LAND — LET'S WORK TO CONSERVE OUR SOIL. See the supervisors of the local Soil Conservation District, or the representative of the Soil Conservation Service in your area about a complete planned Soil and Water Conservation program for your land.

We invite you to come in and let us help you plan your supplemental feeding needs with our full line of

Purina Chows

Mills County Feed & Supply

Floyd Smith

Your CHECKERBOARD Headquarters

Phone 648-2235

Goldthwaite, Texas



The Security of Your Family

Is Dependent On

Security of Your Land

Tomorrow's
Business
Depends On
how well we
use our
Soil Today



AIM AT . . .

1. Sound Land Use
2. Building Soil Productivity

3. Using the right soil saving measures on each acre.
4. Providing economically sound Conservation Methods

YOU, PLUS YOUR
SOIL CONSERVATION SERVICE,
CAN HANDLE YOUR SOIL BEST!

Next week has been designated as SOIL STEWARDSHIP WEEK — a period in which emphasis will be placed on importance of conserving and improving the productivity of the soil for crop and pasture.

We are glad to cooperate with the Soil Conservation District supervisors here, and with other representative groups in emphasizing the importance of this program!

Graves & Son Ranch

Cooperators with Brown-Mills Soil Conservation District
Goldthwaite, Texas

Soil and Water

Conservation Pays Off To You!

Call Us For All Types Of

Soil Conservation Work

No Job
Too Large
Or
Too Small

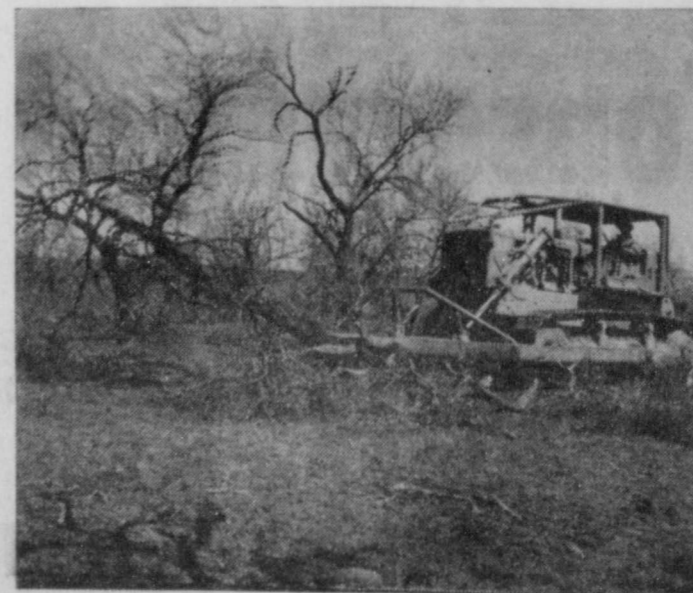

Free
Estimates
On
Your
Needs

Two D 7 E Tractors, Root Plows and Other
Good Equipment To Take Care of Your Jobs.

E. Malcolm Mask

Phone 452-3333 Or 452-3262

P. O. Box 277

Richland Springs, Texas

Doug Sellars Discusses Minerals And Their Importance To Plants

By DOUG SELLARS
Conservationist

Plants as well as animals must be fed. When moisture available in the soil and temperatures are favorable, mineral elements such as nitrogen, calcium, iron and phosphorus are absorbed by grasses through the roots. Transported up the stems to the leaves these elements are converted into proteins, starches, and carbohydrates with energy furnished by the sun.

A part of this manufactured food goes into the production of making more leaves, to increase the ability of the plant to make even more food. A part of it goes into stems and seeds to carry on the reproduction of the plant. Part of it is stored for use at the beginning of the growth cycle following dormancy.

When the motor of a car is running, it charges the battery with stored energy. When the motor is stopped and we want to start it again, we draw the reserve energy from the battery to start the motor—a grass does this.

If the first few green leaves in the spring are removed by grazing, the plant dips into its reserves to send up more leaves. If these are cropped off repeatedly, the plant soon runs out of reserve food and literally "starves" to death.

Grass plants might be compared with steers in a feed lot. Steers on a maintenance ration will just hold their current weight. If given more than minimum they will gain weight. If given less than a minimum maintenance ration they lose weight. A plant does the same thing. If a little more than that needed for maintenance is left the plant will gain in size and productivity. Likewise, if we leave a little less than a main-

tenance ration of top growth for the plant, it like the steer, may stay alive for a long time but will gradually lose its size and will starve to death.

The amount of perennial for-

age plants that we can safely harvest with livestock varies somewhat with the kind of plant, the soil it's growing on, plant vigor and with the season it's grazed. As a good "rule of thumb," on range we might say "graze half and leave half" and both halves will get bigger. The

"payoff" on this rule is that correctly grazed plants produce several times more usable forage.

Properly grazed grass feeds itself. The stubble isn't wasted feed. It is an investment in next year's crop, and in the grass crops for years to come.

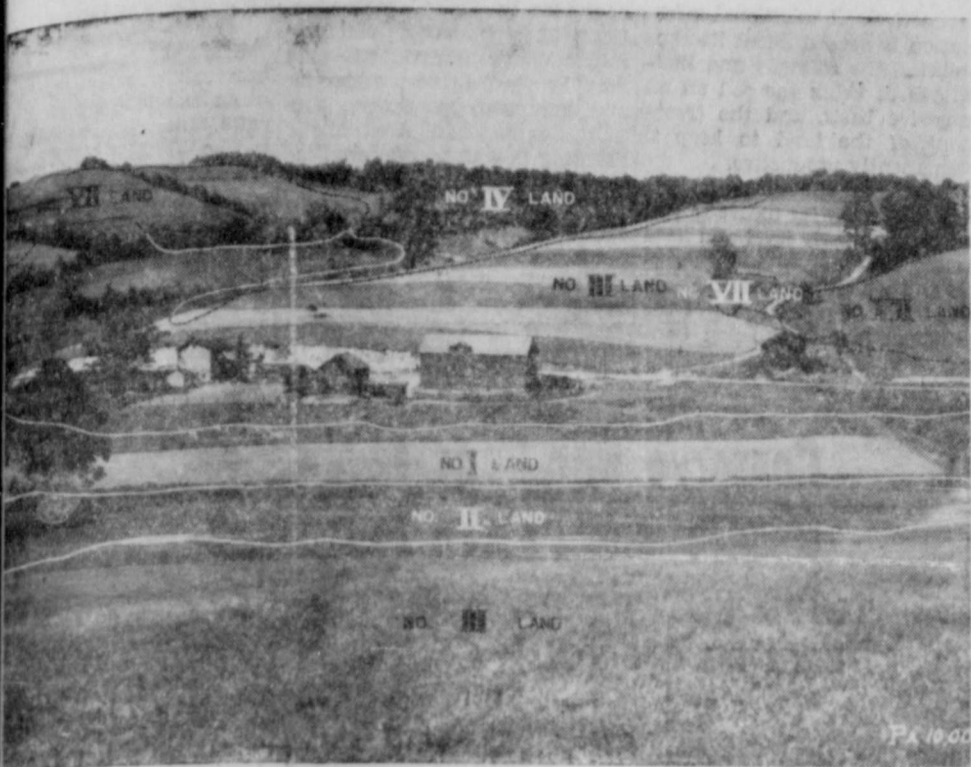

FARMS AND RANCHES now occupy a little more than a billion acres, or slightly less than 60 percent of the continental area of the United States. Some of the land within these farms and ranches can be cultivated safely, but a great deal of it is too steep and erodible, too wet or too dry, in some way unsuitable. About 450 million acres in the entire country is suited for long time cultivation and part of this must be protected from erosion.

STUBBLE MULCH

Stubble mulching is leaving top stubble on or near the soil

surface to prevent wind and water erosion. Conservation districts cooperatives started this

vital conservation measure on 114,000 acres of Texas lands the past few years.

The Good Earth



It smells good. It feels good. Treated properly and tenderly with care, it provides our food and our income. Handled without thought for the future, it withers and grows poor . . . depriving us of our livelihood.

Agricultural science has shown us the way to farm security by discovering new ways of soil conservation.

Next week is SOIL CONSERVATION WEEK—and we are glad to cooperate with the Soil and Water Conservation District supervisors here, and with other representative groups in emphasizing the importance of this program.

SAN SABA
PRODUCTION
CREDIT ASSOCIATION

OVER ALL THE LAND

"Over all the land . . .
And over all the waters
Earth and the fruits of earth
For all her sons and daughters."

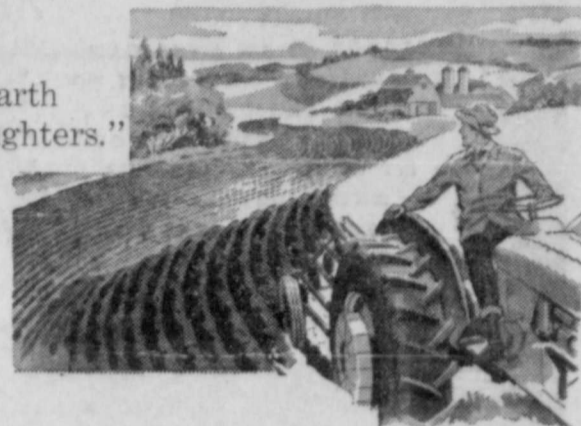

Four Short Lines
That Spell Out
The
Full Meaning of

Soil Conservation A Farm and Ranch Program That . . .

- Starts with a scientific analysis of the land
- Adapts operations to fit the natural requirements of every acre
- Conserves soil and water resources
- Pays its own way by increasing farm income

Consult your Soil Conservation Service Representative for a program of Farm and Ranch Conservation that will fit into your program and needs.

Harper Implement Co.

Your Mills County John Deere Dealer
Goldthwaite, Texas



SOIL CONSERVATION PAYS

THE DEMAND'S GREAT THE REWARD'S GREATER

Your land is like any other business, it demands proper management for good profits. Keep following your sound soil conservation program. For added information or details — be sure to consult with the soil conservation office nearest you.

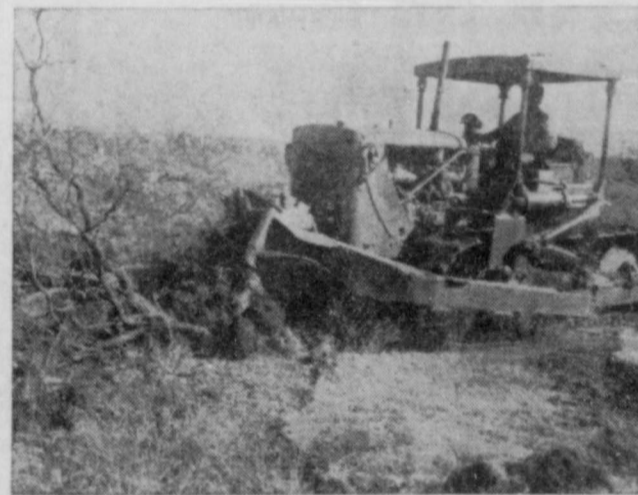

We Invite You To Let Us Serve You
With General Run Of

ACP and Soil Conservation Practice Jobs

- ☆ Tanks
- ☆ Terraces
- ☆ Brush Work
- ☆ Chaining and Up-Rooting Mesquite and Cedar
- ☆ Also Grass Seeding

We Have Added A New Back End Root Plow
FREE Estimates On Your Needs

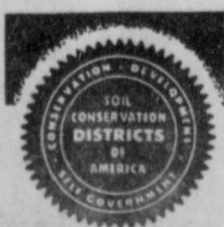

Louie D. Mask

CONSERVATION CONTRACTOR

1031 San Benito Drive

Phone 646-7106, Brownwood, Texas

Member of Conservation Contractors Association Of Texas

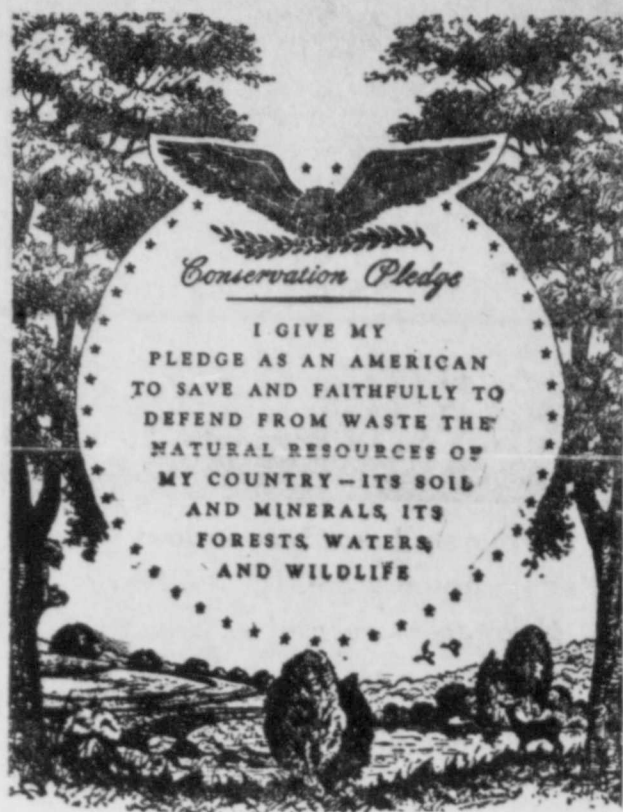

We Heartily Endorse the
Conservation Pledge
And Invite Our Farmers
and Ranchers To Take Part In
A Sound Soil Conservation Program.

**Comanche County Electric
Cooperative Association**

Phone AC 817 - 356-2533
Comanche, Texas



LUSH GRASS AND FAT CALVES—Lush grass and fat calves now grow on 12 acres of land on the L. C. Schwartz farms one mile west of Priddy. Schwartz is shown looking out over his lush stand of Coastal Bermuda, on September 1, 1969.

This grass was sprigged in late April of 1969; but with fertilizer and timely weed control, Schwartz got a solid cover that stood up to 18 inches tall over much of the field by September 1. He then turned in 40 calves, weighing up to 400 pounds.

This field previously supported a very dense stand of mesquite up to 20 feet tall and a foot or more in diameter. According to Schwartz, it wouldn't support one cow for twelve months.

Clean-up operations consisted of tree dozing, raking and burning, root plowing, raking and some leveling with a maintainer, costing a total of \$60.00 per acre.

Schwartz admits that at the time he thought it was expensive, but now feels that the first year's production will more than pay for the total cost of clearing, sprigging, fertilizing, and weed spraying.

It should produce 400 pounds of beef per acre and at 30¢ (and who can buy calves for 30¢?) that amounts to \$120 per acre. Does that beat cotton farming?
—(SCS Photo)

Our Greatest Resource — Soil

By JOHN LEE COKER
Soil Scientist

Each year, approximately a million acres of fertile agricultural land is lost to new highways and industrial and urban build up. Also the population is increasing rapidly, and this will demand more food from an allotted resource; this means soils must be managed wisely for future production.

Once soil has eroded away or otherwise destroyed, it cannot be replaced. In spite of enhanced efforts, this valuable resource is continually lost down streams and rivers. Last year the Mississippi River discharged 340 million tons of soil material; this will never be recaptured.

The mantle that covers the earth's surface has been influ-

enced by parent materials, relief, climate, organisms, and time of reaction for many, many years. The greatest influence on this resource today is man. People have the alternative of being a soil molder and maker or destroyer as soils are managed for economic objectives. Science-based technology, properly applied, may improve and expand the use of soil resources. This resource has many uses, and probably the most important is food production. The soil plays a vital role in our every day living, for without the abundant production of food from soil, America could not sustain a high standard of living.

In order to do the best job of protecting and building more

productive soil, additional information is needed about its capabilities, the hazards and limitations of using the soil on an intensive basis, and the treatment of the land to keep it permanently productive.

Some soils, shallow and steep, are suited only for native range; others are nearly level and have developed deep, with dark colors and a high potential for various kinds of plants. One of the principal jobs of the Soil Conservation Service is assisting co-

operators in Soil Conservation Districts by explaining soil differences and how various soils may be used to insure lasting and improved production. The Soil Conservation technicians assisting Soil Conservation Districts use these ranch or farm soil survey maps to develop sound conservation plans according to the operator's decisions and needs. For a soil survey and conservation plan, contact your local Soil Conservation District office.

BB'S FOR BREEM

Here's a trick to use to bass and bream into action when the lake surface is dead calm. Just flip some BB's into the water. The "plip" sound the BB striking the water much like that of a fish feeding on the surface. This tempts the curious fish into action. A handful all at once causes too much noise and spoils the fish.

Conserve Our Soils For Those Generations Yet To Come....

THEIR FUTURE PROSPERITY
DEPENDS ON YOU!

Good Conservation
Depends Upon
the Farmer or Rancher

FROM THE SOIL SPRINGS LIFE!

First the soil goes, then everything that is prosperous will follow. We all have a stake in the land . . . let's keep it productive!

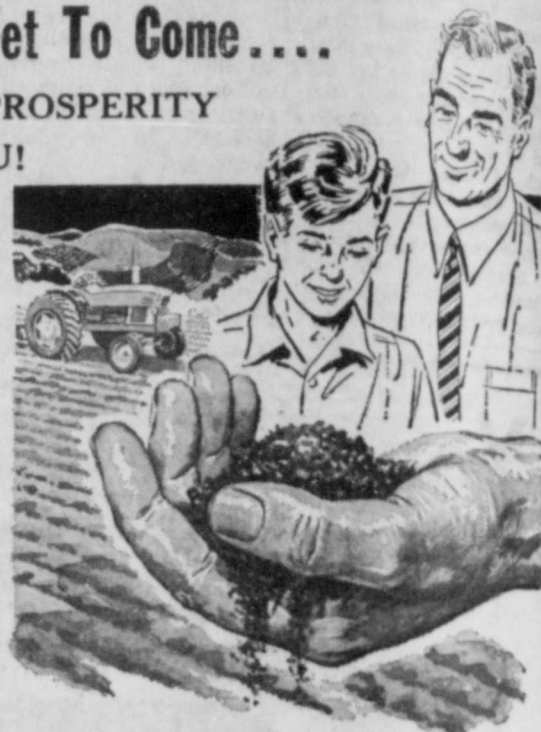

This is Soil Conservation Week, a period set aside for observing the importance of keeping our good earth.

Soil is valuable, soil provides so much that we need.
Keep up the good work, Mr. Farmer and Mr. Rancher.

W. D. Henry Welding Shop

P. O. Box 351 Telephone 938-2612 (Area Code 915)
3 1/2 Miles on San Saba Highway Goldthwaite, Texas

In Your Hands
The Future
of
Your Soil . . .

CONSERVE

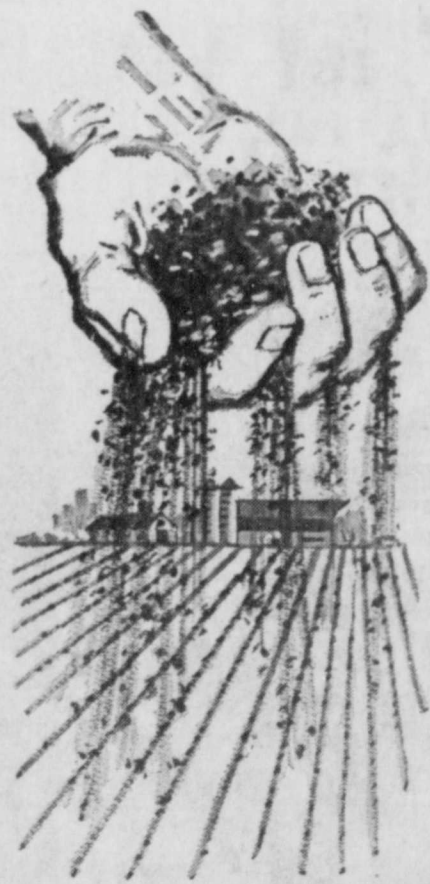

Don't let your soil go hungry . . . hungry for the proper maintenance and management. Learn what's new in modern soil conservation. Visit your Soil Conservation Service office and discuss a sound conservation program you may need. Plan now for a successful farming year and for the years to come.

Adrain "Adge" Long

Soil Conservation District Cooperator with Brown-Mills
BIG VALLEY

CONSERVATION IS EVERYONE'S JOB!

All of us, farmer and city-dweller alike, have been greatly blessed in the rich, fertile soil that covers our land. And all of us have a responsibility and obligation to make sure that the generations to follow us will be equally blessed with abundant harvests every year. We can all do our part to make sure the land of the free will always be the land of plenty!



PRACTICE SOIL CONSERVATION —
WHENEVER, WHEREVER YOU CAN!

A Perfect Tribute
To Your Skill As A Farmer or Rancher
Is A Complete
Soil and Water Conservation Program On Your Land

Brown-Mills Soil Conservation District

Supervisors

Scott Lanford, Chm.
ZONE TWO

O. B. Byrd
ZONE ONE

Kenneth Boyd
ZONE FIVE

Lee Roy Schwartz
ZONE THREE

W. G. Bishop
ZONE FOUR

Two-Thirds Of Texas Land Needs Some Type Of Conservation Work

Two-thirds of our land still needs soil and conservation treatment, Conservationist Clyde W. Graham of the USDA Soil Conservation Service revealed this week.

Graham said that although many critical conservation problems have been solved in the last 30 years, some 22.3 million acres of rural lands need conservation treatment. The figures come from a survey data prepared by state and federal agencies, then summarized by a state committee headed by SCS.

Each of this 103 million acres has had some conservation treatment, yet it still needs more conservation measures, Graham pointed out. Most of this land needs treatment every year — especially cropland.

Graham said that in terms of grassland improvement is still the state's biggest conservation problem. He cited these grassland needs: About 50.6 million acres need brush control followed by careful management, including periodic rests. Some 22.3 million acres of this land has deteriorated to the extent that reseeding is needed after the brush is controlled. Graham stressed, however, that when brush is controlled on grassland, wildlife needs should be considered carefully. He said strips or motts of brush should usually be left for wildlife food and cover.

Some 19 million acres of grazing lands need only improved grazing use. This is land that has been grazed too closely but still has a stand of desirable grasses; all it needs for improvement is better management.

About 13.2 million acres need both rest and better grazing use to let the base grasses improve in vigor and increase soil cover. In addition to the 22.3 million acres of land that need seeding after brush control, there are some 4.3 million acres of other grassland that need seeding or sodding. There are also 1.1 million acres of cropland and 1.3 million acres of former cropland that need to be planted to permanent vegetation. This totals 29 million acres of land in Texas that need planting to grass or trees.

The inventory breaks the state's 35 million acres of cropland down into dry cropland; irrigated cropland; and other cropland, such as orchards and land formerly cropped. Some 22.3 million acres of cropland needs treatment.



RECOGNITION FOR PIG FOOT RANCH—The Cary Owens Pig Foot Ranch received considerable recognition during 1969, as it was host along with the Brown-Mills SWCD to a tour sponsored by the Texas Section of The American Society of Range Management.

Above left, Cary Owens stands next to retired SCS Range Conservationist, John D. Landers, who 25 years ago persuaded Owens to develop the conservation ranching plan that has seen the Pig Foot Ranch develop into a money working ranch with excellent condition range. E. J. Hughes, Area Conservationist, at right, presented Landers a certificate for outstanding leadership in assisting Cary Owens to develop this plan. Owens was cited in December and presented an award by the ASRM at their annual convention in Fort Worth for "Grazing Excellence." In the March edition of the Cattleman's Magazine, Owens and the Pig Foot Ranch were featured in a story on brush control by native grasses. —(SCS Photo)

The state has 25 million acres of dry cropland, 7 million acres of which need protection with cover crops or crop residues. Some 5 million acres need terraces, diversions, or waterways as well as cover from residues or growing crops.

Out of 8.3 million acres of irrigated land, 3.7 million acres need an improved irrigation system to prevent erosion or water loss.

The survey shows Texas has 22.7 million acres of forest land of which 9.2 million acres need conservation treatment for soil protection and to improve forest stands.

The study also shows that pressure for urban growth is steadily cutting into the state's

rural lands. During the 1958-1967 decade, agricultural land in Texas dropped by some 780,000 acres, or an area bigger than an average Texas county. About 500,000 acres of this went to urban areas, some went to federal uses, and lesser amounts went under water in ponds and reservoirs.

Summaries of the state study are available from SCS offices, soil and water conservation districts, and from most other state and federal resource agencies. Local county reports are also being prepared by county inventory committees. The complete state inventory showing major land uses as well as each county will be published later this year, Graham said.

A Perfect Tribute



... to your skill as a farmer and rancher is a completed SOIL CONSERVATION program on your acreage.

The Brown-Mills Soil and Water Conservation District and SCS technicians are available and ready to help you!

And
We Can Help You Too,
When It Comes To
Welding and
Steel Fabrication

Come In To See Us

Economy Welders

Carl Letbetter Wayne Knight
Goldthwaite, Texas

Your Soil Is Money!

SOIL CONSERVATION
A STRONG ROOT FOR GROWING!



Save
Soil ---

Save
Money

Now Paying **6%** ON CERTIFICATES OF 2 YEARS AND OVER

From **5%** to **5³/₄%** On Other Savings

ALL DEPOSITS MADE BY THE 10th OF THE MONTH EARN DIVIDENDS FROM THE FIRST!

We invite you to call or come by and let us explain the many advantages of an Insured Savings Account... Earn top interest... we pay the highest allowed by Federal regulations for insured accounts.



LAMPASAS FEDERAL SAVINGS AND LOAN ASSOCIATION

405 East Second Street Phone 556-3627
Lampasas, Texas

DON'T let your land slip through your fingers!



PRACTICE SOIL CONSERVATION
L. B. BURNHAM

Cooperativ with Brown-Mills Soil Conservation District
Goldthwaite, Texas

First 11 Flood Control Projects Authorized Included Middle Colorado

The United States Department of Agriculture Flood Prevention Program as authorized by Congress in the Flood Control Act of 1944 had its beginning in Texas in the late 1940's following World War II. The first installation work in the Middle Colorado Watershed, which is one of the 11 originally authorized for flood control work in the nation, was started in 1951. The initial sub-watershed work was started in Deep Creek, a small 45,800 acre watershed, located in McCulloch County in the vicinity of Mercury and Placid with the installation of 6 floodwater retarding structures.

Before this first project was completed, construction readiness was declared by local in-

terests for beginning the Brady Creek Flood Prevention program, to be followed by immediate readiness in Clear Creek located in Brown County, Lower San Saba sub-watershed involving Richland Creek and Jerry's Branch and Mustang Creek in Concho County in the vicinity of Millersview.

These earlier construction starts were followed by work plan development in Jim Ned Creek, Mukewater Creek, Turkey Creek, Blanket Creek, Northwest Laterals, Home Creek, Upper Pecan Bayou, Brownwood Laterals, Brown-Mullin Creeks, Southeast Laterals (Wilbarger and Antelope Creeks) and Northeast Laterals (Indian Creek).

The Soil Conservation Service

has worked with local sponsors in locating about 308 floodwater retarding structure sites in the 16 sub-watershed work plans according to E. J. Hughes, Area Conservationist at Brownwood. With the 200th structure completed, and 15 under contract, the installation job has now passed the two-thirds mark Hughes reminds. The present rate of installation by the construction unit at Brownwood under the direction of M. W. McNeese, Project Construction Engineer, results in the building of about 18 to 20 average size flood prevention dams per year.

Local participation is paramount in the Upstream Flood Prevention Program which involves providing necessary easements and land rights, operation and maintenance of installed structural measures and conservation land treatment in

the form of active conservation plans on farms and ranches of the watersheds. A high concentration of conservation work above FP structures to protect them from excessive siltation is a vital part of the watershed program provided by farmers and ranch operators. Participation by local interests has been through Soil and Water Conservation Districts, County Commissioners Courts and special interest or Water Control Improvement Districts.

Soil and Water Conservation Districts participating in structural phases of the Middle Colorado Authorized Watershed program include, San Saba-Brady, Concho, Menard, Central Colorado, Brown-Mills and Upper Leon. County Commissioners Courts participating in maintenance of flood-water structural programs as a community service for local interests include Taylor, Callahan, Coleman, Brown, Comanche, Mills, San Saba and Concho.

Multi-purpose lakes are also being planned with cities or municipalities in connection

with the Upstream Flood Prevention Program. The cities of Brady, Clyde and Coleman have become co-sponsors of watershed programs with the Soil Conservation Service and the Soil and Conservation Districts involved for water uses including municipal, industrial and recreation. The Clyde Lake cleared the final planning stages and got underway last fall.

High points of progress in the Upstream Watershed Program center around enthusiastic leadership of the local people which includes both rural and urban interests, Hughes states. Teaming of federal and local resources such as the local people providing farm and ranch conservation programs on watersheds, needed easements, and land rights for structures and assuming full responsibility for operation and maintenance after installation by the Soil Conservation Service leaves the program finally in the hands of the local people who annually reap benefits from reduced flood damages to agricultural lands, roads, bridges and urban developments.



INCREASED GRASS PRODUCTION—Flood Prevention increase grass production as is shown in this picture. W. E. Soil Conservation Service, is inspecting lush growth of grass adjacent to a flood prevention dam six miles northeast of Brady. The area in the foreground is about three feet above the present water behind the dam. The grass is predominately vine-quit, a desirable grass for grazing. This area has been put water for more than six days at a time on several occasions flooding greatly increased grass production and had no adverse effects of any kind.

Stubble Mulch - - -



Picture of Good Soil

**NO NATION!
NO COUNTRY!
NO COMMUNITY!**

CAN OUTLIVE ITS SOIL

LET'S TAKE CARE of what we have left by Practicing Conservation!

Learn about the general SOIL CONSERVATION program . . . it will put money in your pocket!

**SOIL CONSERVATION
DOESN'T COST - IT PAYS!**

See your Soil Conservation District Representative for Full Details.

**And We Invite You To
See Us For**



**Swift
Feeds**

Service Mill

Your Mills County
Swift's Feed Dealer
Priddy, Texas

DON'T LET YOUR LAND GO.

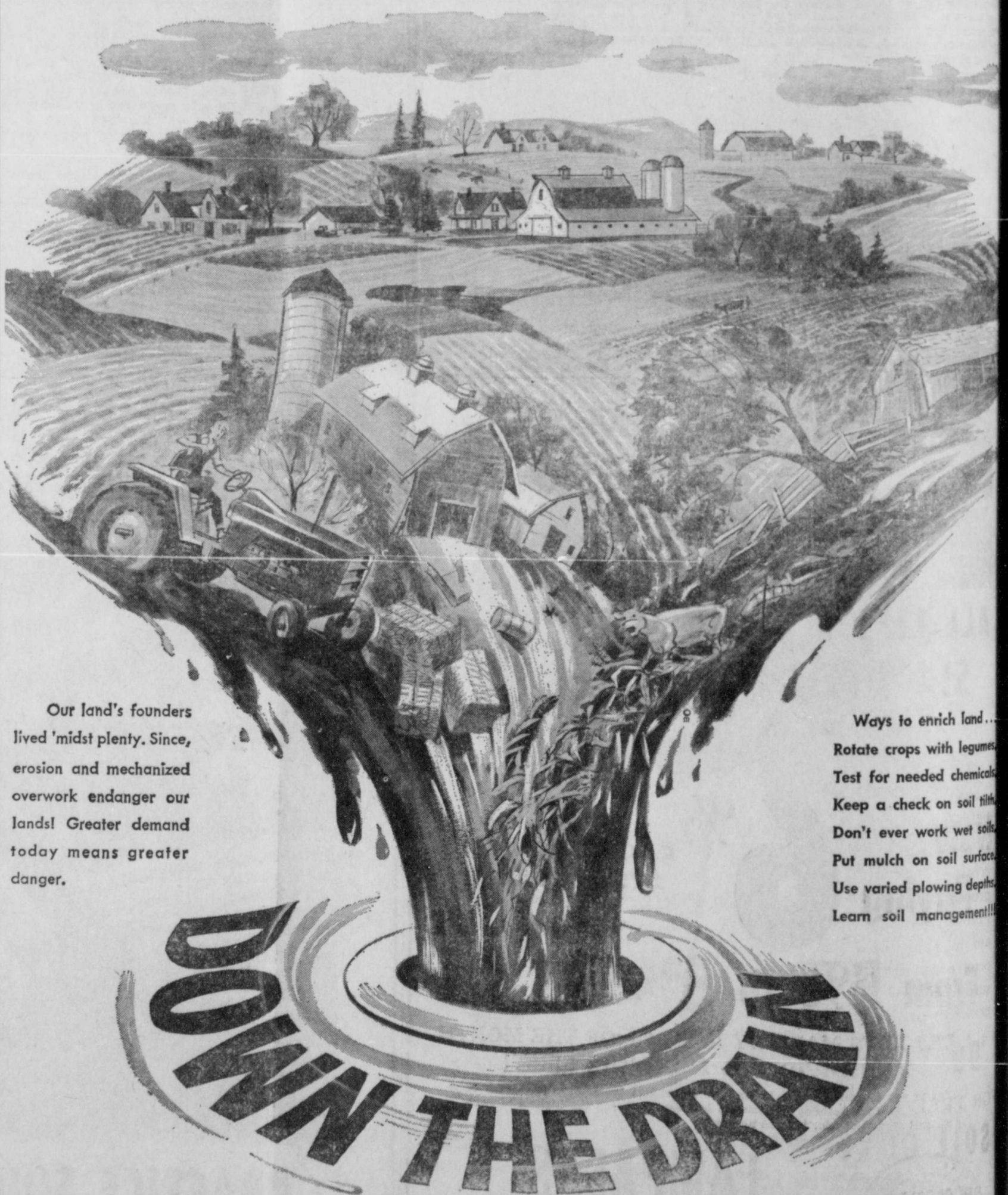

Our land's founders lived 'midst plenty. Since, erosion and mechanized overwork endanger our lands! Greater demand today means greater danger.

Ways to enrich land . . .
Rotate crops with legumes
Test for needed chemicals
Keep a check on soil nitro
Don't ever work wet soils
Put mulch on soil surface
Use varied plowing depths
Learn soil management!!!

DOWN THE DRAIN

Central Texas Telephone Cooperative, Inc.

SERVING THE RURAL AREA OF CENTRAL TEXAS

Largest Agronomic Crop In The Brown-Mills SCS District Is Grass

Most ranchers know and understand the large agronomic crop in this area. Approximately 95 per cent of all grass growth is due to food materials manufactured in the leaves or blades of grass. (Continued over-utilization reduces the size of the manufacturing part of the grass plant. This reduces your money maker on



GRASS NURSERY—Examining some of the grasses in SCS nursery are Doug Sellars, left, former District Conservationist and Carl Casbeer, Conservation Technician. The nursery was established at the SCS office in Goldthwaite to show the grasses that can be seeded on old and abandoned land to return them to productivity. Kllengrass and Harding grass are two of the 30 or more varieties in the nursery that are receiving a lot of attention, says Sellars. —(SCS Photo)

rangeland, quality and tonnage of grass). The other 5 per cent of the growth results from the soil.

The grass plant is a food factory. The leaves make food which is transferred to the roots so they can expand and support more leaves. If the leaves are cropped off, the plant loses part of its ability to make plant food. By leaving half of the plant continued growth of the grass is assured.

The principle of taking half and leaving half of the season's grass growth can be used to improve all the rangeland in the Brown-Mills Soil Conservation District if applied.

The half of the season's growth left is an investment that will pay with interest in future years. It provides new growth, so that the next year there is a bigger half to take and a bigger half to leave. Each year it will increase until the range reaches its peak.

From the half that is left, a mulch forms to protect against erosion, reduce evaporation and improve rainfall in-soak.

More pounds of mutton, wool, mohair and beef is produced when there is enough grass to produce more.

HOT NAIL — HOT POTATO
To quick-cook potatoes in camp, try this little trick. Put an ordinary six-penny nail almost through the spud. While baking, the steel carries the heat and cooks the potato on the inside while the outside is being done.



ALL LIFE IS DEPENDENT UPON SIX INCHES OF EARTH!

The land we live on is covered by six inches of rich top soil. Without it, all life would cease—Nature's bountiful gifts of water, woodland and farmland become wasteland!

Fire, flood, drought and improper planting can all lead to soil erosion. It is up to each of us to protect against these hazards. Follow the rules of fire safety; aid in flood and water control programs; and if you farm, be sure to follow scientific soil-preservation programs.



DO YOUR PART...

FOR FREE INFORMATION AND HELP, CALL YOUR **SOIL CONSERVATION SERVICE**

SPONSORED IN THE PUBLIC INTEREST BY

Lometa Commission Co.

Lometa, Texas
Bud Harrell
Brady, Texas
915 - 597-2981
Mrs. J. H. Harrell
Lometa, Texas
512 - SK 2-3168



SAVE YOUR SOIL

And Your Soil Will Save You!

Apply Coordinated Soil-Saving Practices,
Get A Farm Plan. Hold on to your Top Soil.

— Remember Too —

Contour Cultivation

and

Strip Cropping Will Help Control Erosion

BUILD PRODUCTION ON A CONTOURED AND TERRACED FIELD . . . USING A

Sleek-lined **CASE.**

TRACTOR WITH CASE EQUIPMENT

Made by the J. I. CASE COMPANY, over 100 years of experience in manufacturing of Farm Machinery.

Depend on CASE
The Modern Way To Farm Profits.



See The New Case Tractors

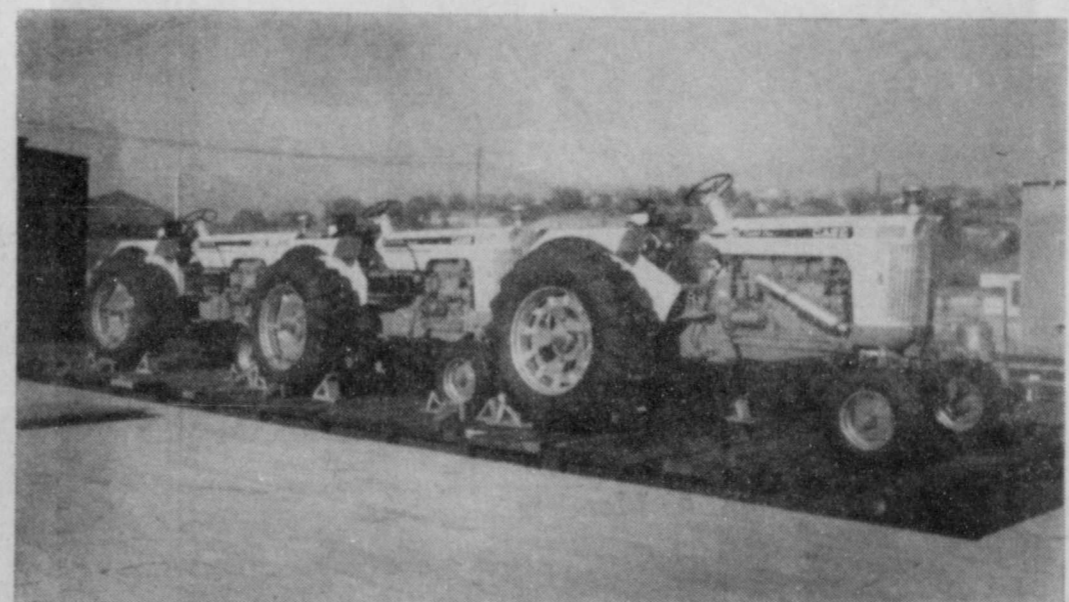

ON DISPLAY

Hi-Way Garage Implement Co.

Your Case Farm Machinery Dealer
Priddy, Texas



STRONG SOIL BUILDS STRONG BODIES (and Milk Helps Too!)



WE REMAIN STRONG as a nation only so long as OUR SOILS REMAIN FERTILE. Poor bodies cannot form a strong nation.

Unless we take steps to increase the amount of soil building and reduce the amount of soil erosion, this nation will follow other great nations of the past who totally exhausted their soils and became only historic ruins.

**We Recommend
Soil Conservation Practices
To Our Friends and Neighbors**

**Arnold Head
And Sons John & Dwight
Dairy Farm**

Phone 948-2183 Center City

**"You Never Outgrow Your
Need For Milk"**

Cooperator with Brown-Mills
Soil Conservation District

Brush Control And Range Seeding

By CHARLES F. STUDER
District Conservationist

Have you ever noticed the crops on the edge of a cultivated field that is lined by brush, especially mesquites? An area of this nature shows how brush saps the soil around it of that much needed moisture. Worthless brush is slowly and surely suffocating the grasses on our rangeland in just the same manner as it robs the crops on the edge of our fields.

Brush is one of the main problems on the rangelands of the Brown-Mills Soil and Water Conservation District. A large per cent of the District's once luxuriant grasslands are now infested with one or more low value or worthless woody plants. Thousands of acres are so densely covered and the grass so suppressed that little can be expected without reduction of brush.

Furthermore, the brush is increasing in spite of brush control measures being carried out by the District's landowners. It has been estimated that brush and weeds in Texas use about 146 million acre feet of water annually. This water is a vital asset that neither the rancher or downstream water users can afford to lose. Bare ground provides an excellent home for low value plants.

Grassland improvement is the greatest opportunity that many livestock operators have to reduce cost of production in meeting the cost price squeeze.

Treating brush is complex and difficult for many reasons. The many species involved, often in mixtures, diverse conditions of soil, moisture and climate causes difficulties.

There is one thing for sure, the District's brush problem is going to get worse unless something is done. To increase net returns the livestock operator is going to have to increase production.

This brings us down to the need for artificial seeding of rangeland. Since a considerable number of acres in the District have none or few of the desirable forage plants remaining, re-seeding of adapted plants is necessary. Bare ranges in addition to providing a home for the establishment of brush, also provide excellent condition for undesirable weeds to come in, such as coneflower and hore-

hound. Seeding of rangeland can be done in conjunction with mechanical control of brush since soil disturbance is needed to absorb rainfall for seeding establishment.

To cut cost of production and increase net returns, our grasslands will have to be restored to their potential. This must be done under a four point program (1) control the undesirable brush (2) re-establish the good forage plants (3) control sprouts and re-infestation of brush and (4) manage grazing to keep the desirable forage plants in a healthy, vigorous growing condition. A program of this nature is aided by frequent rests, since plants, like humans need rest periods to build up cells. The most effective use of deferments is obtained following treatments of brush and seeding of grasses.

Anyone who understands how plants grow, how they feed themselves, the effect grazing

has on them, value of cover, the value of the more desirable grasses will readily see the need for follow-up control of brush and management of grasses.

Livestock producers make money by selling grass in the form of animal products. Although it might seem that the more livestock we have, the more profit we make, this is not necessarily true unless there is ample feed for all the animals throughout the year. Profit depends on income "minus" the expense of producing that income. The greatest "net" return in the long run comes from rangelands on which animal numbers are in balance with the amount, kind and quality of available forage.

February and March are the two months with the greatest number of forest fires. Remember, even little fires kill little trees! Lend nature a hand. Prevent Forest Fires!



TEN YEAR OLD COASTAL BERMUDA—This picture shows a 10 year-old Coastal Bermuda grass planting on the Floyd Daniel Farm located 5 miles N. E. of Goldthwaite. This pasture has been producing lots of good forage, allowing Floyd to realize some summer deferment of his rangelands. —(SCS Photo)

Soil Conservation

Means Better Production

Better Production

Means Better Living

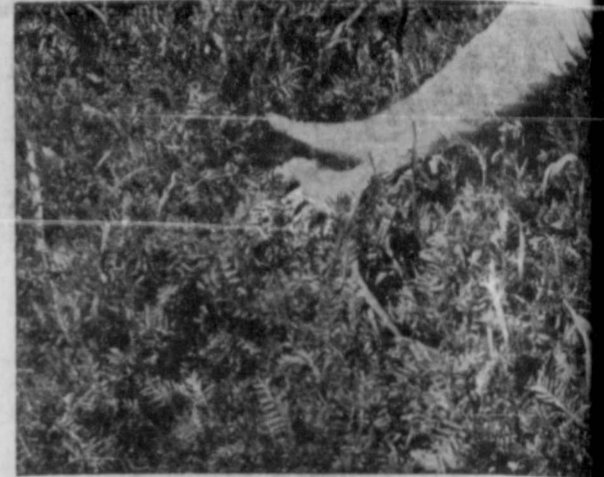

SURE! We can boast the best standard of living of any nation in the world. BUT we didn't get it by sitting back in a comfortable rut. We got it by working together in an atmosphere of freedom where the best is considered only something to be improved.

If our Nation, State, and Area are to remain prosperous, if we are to continue vigorous and leaders in world affairs, if we are to endure at all - we must STOP WASTE OF ERODING SOIL.

**McCulloch
Electric Cooperative**

Phone 597-2161

Brady, Texas

SOIL CONSERVATION PRACTICES

Will Pay Dividends

To All Farmers and Ranchers



We Recommend To Every

Land Owner And Operator

To Become A Member

Of The

Soil Conservation District Program

AND WE INVITE YOU TO
COME IN AND LET US SERVE YOU

Citizens State Bank

Phone AC 512 - SK 2-3613

LOMETA, TEXAS

Successful Farming Begins With Soil Conservation

And Here's What Will Help You

Have A More Profitable Farm Operation

A New FORD Tractor

THEY'RE HERE! New-Size FORDS



Five Power Sizes

Ford 2000

Ford 3000

Ford 4000

Ford 5000

And The Newest

FORD 8000

See The New 1970 Ford Tractors In Our Showrooms!

BUILD PRODUCTION ON A CONTOURED AND TERRACED FIELD --- USING A . . . Ford Tractor

. . . and WE HAVE THE FARM EQUIPMENT — to help you do the job easier, faster, and more economical!

San Saba Tractor Company

MAX MAHAN

Phone 372-5146

San Saba, Texas