

The Goldthwaite Eagle

ESTABLISHED 1894

AND THE MULLIN ENTERPRISE

GOLDTHWAITE, MILLS COUNTY, TEXAS

SINGLE COPY, 10¢

THURSDAY, MAY 23, 1968

Soil Conservation
Issue
Twenty Pages
In
Two Sections
SECTION ONE

Mills County Ranchers Are Waging Chemical Warfare On Oak Shinnery

More than a dozen Mills County ranchers have engaged oak shinnery in a chemical warfare, according to announcement by Doug Sellars, Soil Conservation Service. Over 2,000 acres will have been treated

before the season is over, he stated.

A new practice based on research done in recent years in Mills County has been developed by the Mills County Development Committee and approved by ASCS and added to their program.

Those instrumental in developing the new practice were Bill Bishop, SWCD Supervisor, the ASCS County Committee consisting of V. C. Bradford, Floyd Daniel and Ralph Duren; Elgin Smith, SCS and ASCS office manager Roy Cozart.

Under the new program government cost share assistance can be obtained for mechanical control one year followed by two consecutive years of chemical control with 1-lb./acre of 2, 4, 5-T and diesel oil. The chemical can be applied by either the aerial spray or the ground spray method.

Roy Cozart, ASCS office manager, reports that brush control has been applied for, to be done by both methods.

SCS personnel are making periodical observations on those pastures that have been sprayed by both methods. Sellars, SCS, reports that all broad leaved plants in the sprayed pastures are showing the effects of 2, 4, 5-T.

Those ranchers running goats and sheep will be glad to hear that such weeds as beggar-lice, horehound, and greenbriar are being killed by the 2, 4, 5-T along with shinnery, spanish oak, skunkbrush, and sumac.

Continuing reports will be made from time to time on the progress of brush kill on these sprayed areas, reports Sellars. He also stated that if interest develops, a tour will be conducted at a later date to show the effects of the spraying.

Memorial Holiday Next Thursday; Stores To Close

Memorial Day, May 30, will be observed as a holiday by Goldthwaite business firms and most of the retail establishments will remain closed for the day.

This is one of the six holidays that are approved by merchants to be observed by closing. It is the first holiday since New Year's Day, January 1, and most merchants and employees are looking forward to the break from the regular routine with business as usual.

EAGLE HOLIDAY
Members of the Eagle staff appreciate the cooperation of reporters, community correspondents and advertisers in making copy in early for the May 30 issue.

With the holiday coming on Thursday the paper will go to press one day early. The Eagle will be mailed for Wednesday morning delivery instead of the regular Thursday morning delivery.

The bank will be closed for the day.
The Post Office will be on regular holiday schedule, with rural route deliveries and no newspaper service.

Weather Conditions Reported Ideal For Explosion Of Screwworm Cases

Weather conditions are ideal for an explosion of new screwworm cases throughout south and southwest Texas during the next several weeks. Casewise, the situation is potentially more dangerous than any time during the past 20 years, says E. Meadows, Jr., veterinarian in charge of field operations.

All livestock producers should increase their vigilance against the livestock pest in the critical weeks ahead. They should examine their livestock frequently. Treat all wounds and send larvae samples to the Mission Laboratory for diagnosis. The mailing tubes are available at the County Agent's office in Goldthwaite.

Producers should designate every day a "Stamp Out Screwworms Day," according to Mills County Agent George Reese, who called attention to the situation this week.

Womack Opens Welding Service

Robert Womack this week announced opening of Womack's Welding Service in Goldthwaite. The new business is located at 1121 1/2 West Front Street, facing Third Street from A&H Lumber Company.

Womack, the son of Mr. and Mrs. W. B. Womack, is a graduate of Mullin and graduated from Mullin High School in 1967. For the past year and a half he has been in Fort Worth. Formerly he worked for Letbetter Machine Shop and Metal Master's Machine

Shop. Announcement of his opening of the shop here with details of services available appears in an advertisement on another page of this paper.

M. L. Heath has returned home from Arlington where he took care of her grandsons, Jeff and Russell Reid, and their mother, Mrs. Artie Heath. Mrs. Heath was a surgical patient in the Memorial Hospital.



DISTRICT SUPERVISORS—Conducting the business of the Brown-Mills Soil and Water Conservation District shown here are District Supervisors (L-R) Lee Roy Schwartz, Walter Fry, H. P. Morris, Bill Bishop, and Board Chairman Scott Lanford. Chairman Scott Lanford and the Board of Supervisors are reviewing progress in their program and plan of work for the Brown-Mills Soil and Water Conservation District which covers 1,077,563 acres in Mills County, Brown County and a small portion of Comanche County.

One of the highlights of the past year's accomplishments was the construction of the 200th floodwater retaining dam in the Central Colorado River watershed. This structure was built in the Brown-Mills SWCD near Brownwood.

Another annual highlight scheduled for the last week of June is the Range Management Tour. This year the tour will go to the Sonora Research Station at Sonora, Texas.

Tour Scheduled Next Wednesday Of County Flood Prevention Dams

Directors of the Brown-Mills Watershed and Bennett Creek Watershed Districts have selected May 29th as the day to tour three flood prevention

dams in Mills County, according to Doug Sellars, SCS, Goldthwaite.

Preceding the tour a meeting will be held at 1:30 p. m. at the Goldthwaite F. F. A. building. A slide series on flood prevention dams will be shown and following this E. J. Hughes, Area Conservationist, Soil Conservation Service in Brownwood will discuss WCID organization and operation of flood prevention dams. The meeting will be open to questions from the public, reports Sellars.

The tour is scheduled to proceed at 2:30 to site 20 on the Herman Jones Ranch 18 miles West of Goldthwaite just off the Brownwood Highway. There a group discussion will be conducted to further familiarize people with the construction, operation and maintenance of flood prevention dams.

All 3 flood prevention dams have water running through the principal spillway and are well worth the trip to see them, reports Sellars.

Schwartzes Attend C.F.D.A. Convention In Washington, D. C.

Mr. and Mrs. Milton Schwartz returned last Thursday night from Washington, D. C., where they attended the Cooperative Food Distributors of America convention.

Schwartz is a member of the board of directors of Affiliated Food Stores cooperative warehouse in Dallas and was one of the 12 directors representing the organization along with top management personnel.

The 20th annual sessions were held Sunday through last week Wednesday and were attended by representatives of 50 cooperatives in the United States and many food processors.

The Schwartzes spent last Wednesday night and Thursday in New York City before returning home early Friday morning.

GHS Seniors To Graduate Friday Night

Goldthwaite High School will hold Graduation Exercises for the Senior Class of 1968, on Eagle Field Friday night, May 24, at 8 o'clock.

Hoyett L. Browning, high school principal, will present Senior Awards, and Superintendent LeRoy Beard will present the diplomas.

Debra Deann Langford will give the Valedictory Address, and Susan Kay Fisher will give the Salutatory Address. Commencement addresses will be given by Linda Kay Jones, Melissa Lane McLean, Danny Keith Humphries and Ronald Wade Aldridge. Music will be presented by the GHS Band.

Baccalaureate services were held Sunday night at the First Baptist Church in Goldthwaite.

ELEMENTARY PROMOTION SCHEDULED FOR TONIGHT

Elementary School Promotion exercises will be held in the Goldthwaite High School Auditorium tonight (Thursday), at 8 o'clock. James Dean is elementary school principal.

16 More Join Park Fund Honor Roll Boosting Maintenance Fund By \$226.

Sixteen more boosters joined the park fund honor roll during the past week boosting the maintenance fund for park upkeep by \$226.00 it was announced Wednesday morning by W. P. Duren, park committee chairman.

Last week on Tuesday Chairman Duren announced that 18 had contributed to the fund during the first week of the campaign in the amount of \$276.00. With the 16 making their contributions the past week the fund now has reached \$502. In two weeks with 34 on the honor roll.

The park committee has a minimum goal of \$1,200.00 to provide caretaker for the park on a year around basis.

Last year the committee raised \$1,272.00 without personal solicitation campaign which took care of the park maintenance and provided a little for some extras.

The park is in good condition and is being used by many at this time and will be used even more in the months ahead. Everyone is invited to inspect

the job being done at the park. Those who have joined the honor roll of park boosters to date this year are as follows:

- C. E. Bayley
- Mr. and Mrs. Glynn Collier
- Chris, Jr., Mike, Kathy, and Mark Cruzcosa
- Mr. and Mrs. C. W. Daniel
- H. B. Davis, 5c & 10c
- Mr. and Mrs. Ray Duren
- Mr. and Mrs. W. P. Duren
- Mr. and Mrs. Mike Johnson
- Mr. and Mrs. Wallace Johnson
- Mr. and Mrs. J. D. Kight
- Mills County State Bank
- Walter Reeves
- Mr. and Mrs. Neal Rose
- Mr. and Mrs. George Weddell
- Mr. and Mrs. D. V. Westerman
- Mrs. Charlie T. Wilson
- Mr. and Mrs. Truett Aldridge
- Mr. and Mrs. L. B. Burnham
- Rev. and Mrs. M. O. Childress
- Lucy Miller and Elizabeth Hamrick
- Mr. and Mrs. V. Z. Cornelius
- Mr. and Mrs. Vic E. Koleber
- Mr. and Mrs. O. E. Evans
- Mr. and Mrs. T. A. Head
- S. R. Hillis
- Mrs. H. E. Holland
- C. D. Owens
- Mr. and Mrs. J. S. Owens
- Mr. and Mrs. George G. Reese
- Mr. and Mrs. Milton Schwartz
- Mr. and Mrs. B. C. Wicker
- Mr. and Mrs. Harold Yarborough
- Mr. and Mrs. R. C. Johnson
- Mr. and Mrs. Houston Duren



GARY WARLICK

Gary Warlick, Goldthwaite High School Senior, has signed his intention to attend Angelo State College, San Angelo, on a football scholarship. Plans call for Gary to be present at ASC for practice during the last of August.

Warlick is the son of Mr. and Mrs. John Warlick of Goldthwaite.

Run-Off Election In Four Boxes For All Mills County

The Democratic Second Primary (Run-Off) Election scheduled for Saturday, June 1, will be held in Mills County in four boxes only for all voters of the county.

Claudia Cockrum, chairman of the Democratic Executive Committee, has announced that the run-off election will be held in one voting box in each of the four commissioners' precincts of the county. Official notice of election with polling place for each of the precincts appears on another page of this paper.

Two years ago the run-off election was held in only two voting boxes in the county. Both of these were held in the courthouse in Goldthwaite with voters from three boxes voting in one place and all others in the other.

Arrangements for the run-off election with one voting box in each of the commissioners' precincts were made by the County and State Democratic Executive Committees in accordance with and to meet requirements of the Texas Election Code.

ABSENTEE VOTING

Absentee voting started on Wednesday, May 22, and will close next Tuesday, May 28.

Residents who will be out of the county on Election Day or who can not go to the polls to vote may cast their absentee ballot during the specified time with County - District Clerk, Walter A. Bryant.

First Methodist Church To Hear Rev. Kenneth B. McIntosh Sunday

Rev. Kenneth B. McIntosh, missionary from Hong Kong, will be guest speaker at the First United Methodist Church, Goldthwaite, Sunday morning, May 26, at 10:50 a. m. Rev. and Mrs. McIntosh are now at home on furlough after five years in the Orient. They are the parents of three children, Mark 13, Mary 11, and Matthew six months.

Prior to their commissioning as missionaries in 1962, they served pastorates in the North Texas Conference, United Methodist Church. Before returning to the State on furlough in August, 1967, they served

ed the Ward Memorial Methodist Church and Yang Social Service Centre, Kowloon.

Rev. McIntosh was the Hong Kong delegate to the recent United Conference in Dallas when the former Evangelical United Brethren and the Methodist Denominations united to form the United Methodist Church.

Before receiving his B. A. degree from Southern Methodist University in 1950, he attended North Texas Agricultural College in Arlington and Texas A&M University. He was awarded the B. D. degree from Perkins School of Theology, S. M. U., in 1952, and spent one year of study in the School of Asian Studies, Yale University.

Both the Rev. and Mrs. McIntosh are natives of Dallas where they are spending their furlough time. Mrs. McIntosh is working toward her Master of Religious Education degree, and he is working toward his degree of Master of Sacred Theology, Perkins School of Theology.

A cordial invitation is extended to all citizens of Mills County to attend this service.

Tickets On Sale For Billy Graham Film, "For Pete's Sake!"

Tickets for the Goldthwaite showing of the widely acclaimed Billy Graham film "For Pete's Sake!" are on sale at Mills County State Bank, Yarborough's, Stacy's Insurance Agency and The Goldthwaite Eagle. Telephone and mail orders are being received at the First Baptist Church office. Tickets are \$1.00 each.

The film will be shown in the high school auditorium Thursday, Friday and Saturday, May 30-June 1, at 8:00 p. m. The nursery of First Baptist Church, will be open each evening for pre-school age children.



CONSERVATION RANCHER-FARMER FOR 1967—A. R. Haley of Goldthwaite was selected as outstanding Conservation Rancher-Farmer for 1967 from Zone 4 of Brown-Mills Soil and Water Conservation District.

Mr. Haley has established 61 acres of improved Bermuda grass pasture. He defers rangeland pastures in the summer by grazing on the Bermuda grass pasture and in the winter by grazing on 23 acres of small grains.

"Haley has adjusted his livestock numbers to fit his forage inventory," says Doug Sellars, SCS, "and records show that his range condition is steadily improving." Haley says that as his Conservation Program progresses he will be able to increase his stocking rates and net income.



CONSERVATION FARMER-RANCHER FOR 1967 — Hubert Meyer was selected as outstanding Conservation Farmer-Rancher from Zone 3. Pictured above Mr. Meyer is inspecting a grass drill as he prepares to seed some old fields to improve pasture grasses.

The Mills County stock farmer was selected by the Brown-Mills Soil Conservation District as outstanding Conservation Rancher-Farmer of the year for Mills County for 1967.

He operates two farms in Mills County for a total operation unit of 805 acres. In order to stabilize his farming operation Mr. Meyer has seeded 94 acres of marginal cropland to Bermuda grass, 110 acres to lovegrass, and 31 acres to sideoats grama. "This way," says Meyers, "I get a more stable and dependable return from my land without costly expense of annual tillage and seeding operations."

THE GOLDTHWAITE EAGLE
AND
THE MULLIN ENTERPRISE

Published Every Thursday at Goldthwaite, Mills County, Texas
Victor E. Koleber editor and Publisher

AN INDEPENDENT NEWSPAPER

Member 1968
TEXAS PRESS ASSOCIATION

SUBSCRIPTION RATES

Mills and adjoining counties — one year, \$4.00; six months, \$2.50. Elsewhere in Texas — per year, \$5.00; six months, \$3.00. Outside Texas and Overseas — per year, \$6.00; six months, \$3.50. No charge for changes of address.

SUBSCRIPTIONS DISCONTINUED UPON EXPIRATION

Entered as Second-class Mail Matter at the Post Office in Goldthwaite, Texas 76844, under the Act of Congress, March 3, 1879.

Crop
Hail Insurance

Stacy's Insurance Agency

INSURANCE — REAL ESTATE — LOANS

Phone 648-2481

Goldthwaite, Texas

Check With Us For Prices

On

Field Seed

We Have

15 Types of Hybrid Sudans

And

7 Major Seed Companies' Seed

Also

Fertilizer

(Nitrogen, 16-20-0, 10-20-10,
and Other Popular Grades)

Mills County Feed & Supply

Your Checkerboard Headquarters

Phone 648-2235 — Goldthwaite, Texas

only from the factory
can you get

59.50 innerspring mattress

FOR ONLY 2990

WITH TRADE

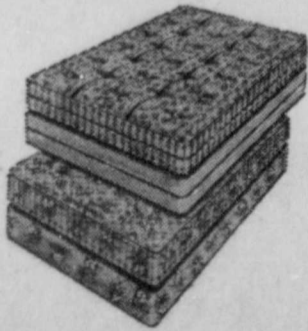

You Get—
10-Year Guarantee
New Innerspring Unit

BRAND NEW MATCHING
BOX SPRINGS
With Trade 2990

CALL FOR CONVENIENT
HOME SERVICE
Phone 648-3555
FREE PICK-UP & DELIVERY

WESTERN MATTRESS

1502 Austin Ave., Brownwood, Texas. Phone 645-2581

WHEN THE OLD BIRD

WAS YOUNGER

10 YEARS AGO—

(Taken from The Eagle
Files of May 22, 1958)

Denton, (Spec.) — Mr. and Mrs. Ralph Eugene Massey of Goldthwaite are among 517 seniors who have applied for bachelor's degrees to be awarded in spring graduation at North Texas State College.

Mrs. Massey, the former Vicki Koleber, daughter of Mr. and Mrs. Vic E. Koleber, is treasurer of Theta Sigma Phi, national professional journalistic fraternity for women. Massey, son of Mr. and Mrs. Jess Massey, is secretary of Sigma Delta Chi, national professional journalistic fraternity for men. Both are candidates for bachelor of arts degree in journalism and are members of the Press Club.

The First Baptist Church of Goldthwaite was the setting Saturday evening, April 26, 1958, at 7:30 o'clock, for the wedding of Miss Mary Carlene Woods of Odessa to William Walter Jones, also of Odessa.

Tommy Locklear, son of Mr. and Mrs. Wayne Locklear of Weatherford, arrived in Fort Worth last Friday from New York, where he received his discharge from the United States Army.

Mr. and Mrs. H. W. Boykin of Star announce the approaching marriage of their daughter, Patsy Ann Boykin, to C. S. Capps, Jr. of Star, son of Mr. and Mrs. C. S. Capps, Sr., also of Star. The double ring ceremony will be solemnized June 2, 1958 at 8 p. m., in the First Baptist Church of Star.

Valedictorian of the Star Senior Class this year is Elbert DeWayne Lee with an average of 91.9375 and Merlene Head is salutatorian with an average of 89.6875. Eight seniors at Star received their diplomas Monday night at their commencement exercises. Rev. O. T. Wells delivered the address.

25 YEARS AGO—

(Taken from The Eagle
Files of May 21, 1943)

Twenty-seven carloads of wheat, each containing 90,000 pounds, have been ordered to date, through the local AAA Office for farmers of Mills County. The twenty-third car is now being delivered to farmers.

Last week Goldthwaite ladies did an excellent job of issuing canning sugar certificates. They worked every day last week from 9 a. m. until 5 p. m. This work was ably organized and directed by Mrs. A. L. Whitaker who made a trip to Brownwood to get instructions and put in the entire week filling out applications and sugar certificates in addition to securing volunteers for the task.

The following men will leave Goldthwaite Sunday at 3 p. m. for Abilene for their final examinations and induction into the armed forces: Homer Wayne Shelton, Claude B. Bullard, Claude C. Colvin, Jephtha C. Tyson, Elbert L. Pierce, C. A. Knowles, James K. Griffin, Walter Earl Featherston, Carl Albert Jeske, Edward Eugene Palmer, William Wayne Massey, Gus Wayne Jacobs, transferred from Jones County.

John Josiah Virden died at the home of his daughter, Mrs. Tom Collier, at 11:40 p. m. on May 18, 1943. He was born November 18, 1861. Funeral services were held in the Methodist Church at Goldthwaite at 5:00 p. m., May 19, 1943. Interment was in the Pleasant Grove Cemetery by the side of his wife who preceded him in death many years ago.

Mrs. Floyd Manuel returned last Thursday from an extended visit to her husband, who had been stationed in Williamsburg, Va., and Providence, R. I., until his departure overseas. She also visited relatives in Virginia and went sight-seeing in a number of places including Washington, D. C., and Mount Vernon.

65 YEARS AGO—

(Taken from The Eagle
Files of May 23, 1903)

Risen Mauldin and wife of Big Springs were here Tuesday buying furniture preparatory to going to housekeeping. Mrs. Mauldin was Miss Linnie Stewart, daughter of J. V. Stewart of San Saba. They were married

on May 19, Rev. J. A. Jarrett officiating.

Curtis Hardin died at the family home about three miles from Star on the Lampasas River Sunday night. He was about 19 years of age and resided with his mother at the old home place.

News was received here Tuesday that Mrs. Sallie Roach Jr. had died in Brady where the family had moved. Mrs. Roach was the daughter of Mr. F. M. Karnes of near Center City and was reared in this county.

Last week's entertainment reached a happy climax for several of the young people at the beautiful home of Mr. and Mrs. W. B. Jackson, who gave a most enjoyable social Saturday evening.

Webb Hill has a notice in this week's paper of goats for sale. He says these animals are fine for brush cleaners and if those interested will call at the Elberts Farm and see the character of fences required and take a look at these animals they will be pleased.

Mrs. W. L. Aaron and her sister, Miss Kelso, were visitors from the Bayou country last Saturday.

JUNE CLIFTON — T. W. WINTERS — T. E. WINTERS

Lampasas Livestock Auction

Lampasas, Texas

CATTLE
HOGS

WEDNESDAYS

12:00 O'clock Noon

Phone, Day or Night — CH 2-3611

Or Mills County Area,

Big Valley Ex. 938-2388

AUTOMOTIVE PARTS

See Us For
JOBBER AND DISTRIBUTORS
For All Fast Moving Parts For Almost Any Make Of Car

SHELTON BROS. AUTO PARTS

Phone 648-3312

2nd & Fisher

Goldthwaite, Texas

ELECTION NOTICE

The Democratic Primary Run-Off
Election will be held in Mills County on
SATURDAY, JUNE 1, 1968

In Only Four Voting Boxes As Follows:

All voting boxes in Commissioner's Precinct One: Boxes 1 and 19, Goldthwaite and Box 3, Scallorn, will vote in the Commissioners' Courtroom, Mills County Courthouse.

All voting boxes in Commissioner's Precinct Two: Box 4 Center City, Box 5 Payne Gap, Box 6 Star and Box 7 Caradan will vote in the Center City Box.

All voting boxes in Commissioner's Precinct Three: Box 8 Mullin, Box 9 Fisher, and Box 10 Priddy, will vote in the Fisher Box.

All voting boxes in Commissioner's Precinct Four: Box 11 Big Valley, Box 15 Ebony, and Box 16 Ridge, will vote in the Ridge Box, (Lora Nickols).

Polls Will Be Open
From 8:00 a. m. To 7:00 p. m.

Claudia Cockrum, Chairman
Democratic Executive Committee

Before you head for HemisFair®... make sure your car's in top shape for the trip. Stop at the Enco sign for a final check. You'll find the best in service and a complete line of quality petroleum products from Humble... America's Leading Energy Company.

All along the road, whatever the need—gasoline, motor oil, an up-to-date road map—look for the Enco sign of "Happy Motoring!"

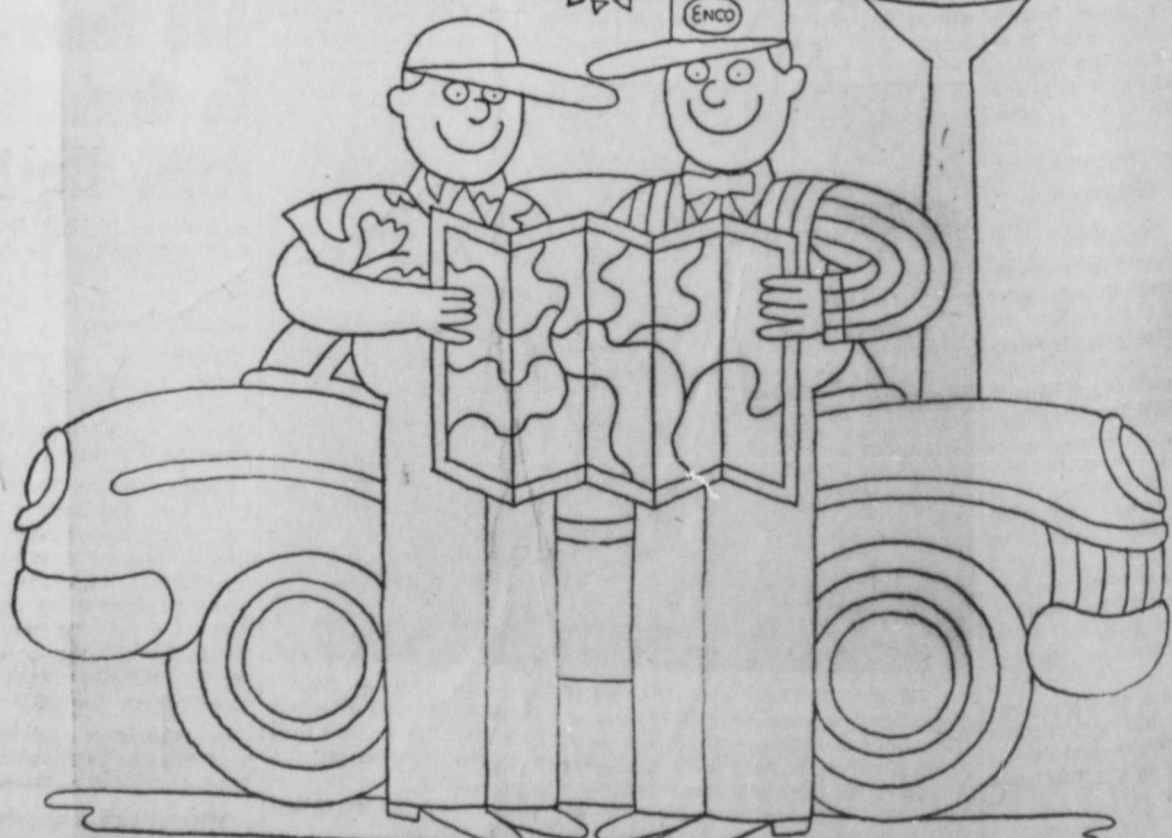

P.S. While you're at HemisFair, be sure to visit the Humble Pavilion. You won't want to miss seeing the highly acclaimed film, "My Name is Paul." It features the similarities of the peoples of the Americas—shown in color on a five-screen panorama every 15 minutes. And it's free!

Humble Oil & Refining Company the people who "Put a Tiger in Your Tank!"

What To Do In The Garden

Don't hesitate to plant to-
matoes now for it is suffi-
ciently early to make a good
crop. Individually grown
plants that have been fed
will not die because of the
hot sun.

Padgett Floral
Phone 648-2612

Darleen Sherwood, James B. McCoy Repeat Vows In Church Ceremony

Miss Darleen Sherwood be-
came the bride of James B. Mc-
Coy Saturday evening, May 18,
1968, at 8:00 o'clock, in the First
Methodist Church of Goldth-
waite, with Rev. Jack Perry of-
ficiating.

The bride is the daughter of
Mr. and Mrs. W. C. Sherwood of
Goldthwaite and the bride-
groom is the son of Mr. and
Mrs. Robert C. McCoy, also of
Goldthwaite.

The altar was decorated for
the candlelight ceremony with
an arch of candles in gold can-

delabra entwined with greenery.

Mrs. Thurman Head was or-
ganist and accompanied Mrs.
Charles Sherwood, sister-in-law
of the bride, as she sang "More"
and "The Lord's Prayer."

The bride, given in marriage
by her father, wore a gown of
silk organza, designed with a
classic neckline jeweled in seed
pearls and iridescent sequins.
The molded bodice featured
long sleeves tapering to points
over the hands. The sheath con-
trolled skirt was fashioned with
an inserted panel of Alencon
lace extending from neckline to
hemline. The double watteau
train, accented with miniature
bows, fell from the shoulders
to a graceful chapel length.

The bride's elbow-length
mantilla was of imported hand-
run lace attached to a circle
of illusion. Her bouquet was
white feathered carnations cen-
tered with a white orchid.

Mrs. Allen Logan of San Mar-
cos, twin sister of the bride, was
matron of honor. Mrs. James
Elliott, sister of the bride, and
Mrs. Elam Miles were brides-
maids. They wore apricot color
street length A-line dresses of
bonded crepe fashioned with
scalloped neckline. Their head-
pieces were bows of the same
material and they carried apricot
glamellia nosegays.

Michael McCoy served his
brother as best man. Grooms-
men were Charles Sherwood,
brother of the bride, and James
Wigley. Allen Logan of San
Marcos, brother-in-law of the
bride, and Roger Schuman were
ushers.

For her daughter's wedding
Mrs. Sherwood chose a light
blue silk suit with matching hat
and bone accessories. The bride-
groom's mother wore a beige
dress with matching jacket of
silk, with beige accessories.
Both mothers wore corsages of
apricot color feathered carna-
tions.

Immediately following the
ceremony, a reception was held
in the Fellowship Hall of the
church. The bride's table was
laid with an imported linen
cutwork cloth and centered
with an arrangement of apricot
carnations. Appointments
were silver and crystal.

The three-tiered wedding
cake was served by Mrs. Bill
Cooksey of Fort Worth. Mrs.
Jack Edington and Mrs. Guy
Leverett presided at the punch
service. Mrs. Roger Schuman
presided at the guest register
and Miss Kathi Head presented
musical selections during the
reception.

Other members of the house
party were Mr. and Mrs. Signor
Jernigan, Mrs. Don Geeslin,
Mrs. Wallace Johnson, and Mrs.
Malcolm Jernigan.

For a wedding trip to New
Mexico and Colorado, the bride



MRS. JAMES B. MCCOY

chose a three-piece double-knit
suit of lime green with yellow
accessories. Her corsage was an
orchid. On their return the
couple will be at home on Route
2, Goldthwaite.

The rehearsal dinner was giv-
en by Mr. and Mrs. Robert Mc-
Coy in their home, Friday eve-
ning, May 17.

The bride is a graduate of
Goldthwaite High School and
attended Nixon-Clay Commer-
cial College in Austin and is
presently employed at Mills
County State Bank.

The bridegroom attended

Carlsbad High School and
New Mexico State College at
Las Cruces, N. M. He is engaged
in ranching in Mills County.

Out of town guests attending
the wedding were: Miss Carolyn
McCoy, Reno, Nevada; Mr. and
Mrs. James Tuttle, Tim and
Robert, Mansfield, Ohio; Mr.
and Mrs. T. S. Wallace, Harlin-
gen; Mr. and Mrs. Robert Coch-
ran, La Feria; Mr. and Mrs.
Kenneth Dahman, San An-
tonio; Mr. and Mrs. Harold Jo-
hanson, Brady; Mr. and Mrs.
Jerry Flash, Dallas; and Mr.
and Mrs. J. W. Mellon of Austin.



Check your watch!

Does it need a new watchband?

Speidel



Adorna
Petti Point...\$9.95

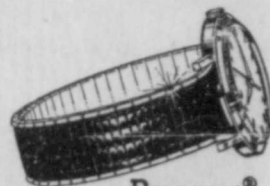

ROMUNDA®
Bordered in:
gold filled...\$8.95
stainless steel...\$6.95
Choice of black or
brown.



MEN'S—FLORENTINE
Handsome 10 kt.
Gold Filled...\$7.95

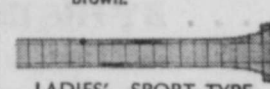

LADIES'—SPORT TYPE
Satin finished
stainless steel...\$4.95

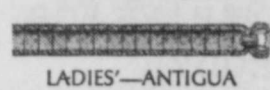

LADIES'—ANTIGUA
Romantic favorite
10 kt. Gold Filled...\$7.95

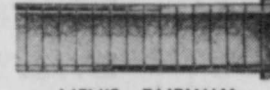

MEN'S—FAIRWAY
10 kt. Gold Filled...\$8.95

Select your Speidel Watchband
at

HUDSON DRUG

"What You Want When You Want It."

Only in Ford Country

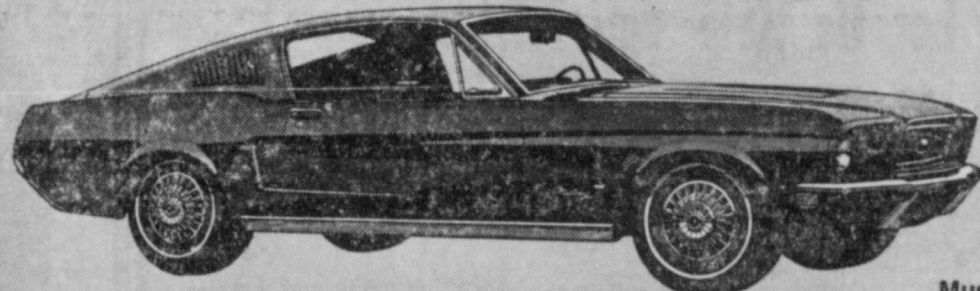

Mustang

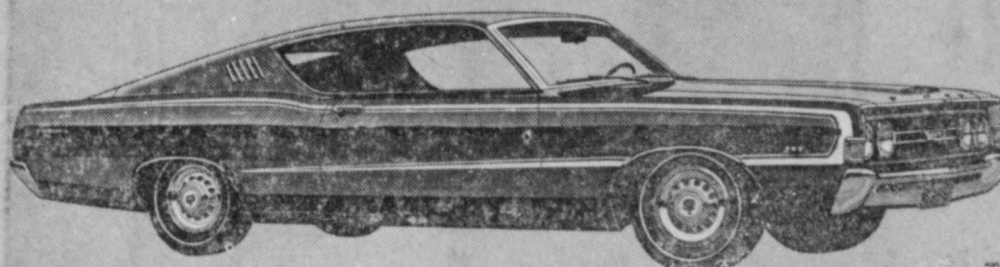

Torino

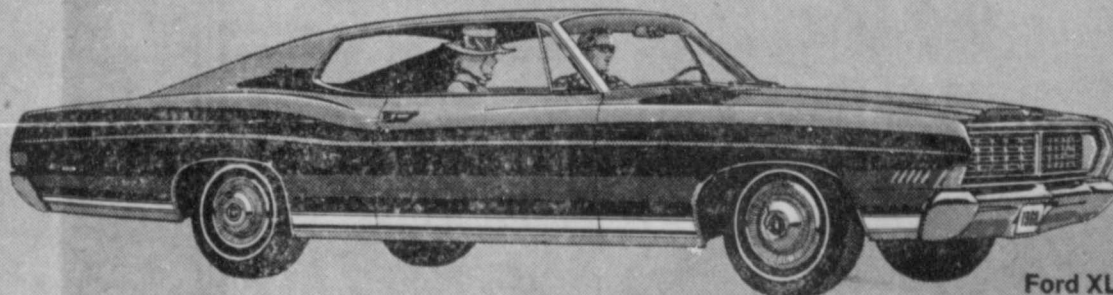

Ford XL

-fastbacks in 3 sizes!

And the Ford and Torino fastbacks
actually cost no more than hardtops.
All in all, Ford Dealers give you
a choice of 5 fastbacks.
Nobody else matches that!

Two big Ford fastbacks—the sporty XL
and the popular-priced Galaxie 500. In
the intermediate size there's the luxu-
rious Torino GT and Fairlane 500—
America's lowest-priced fastback. And

then there's the fastback that started
the swing to this new look—Mustang
2+2. That's five—and if you want a
hardtop with formal roof styling, your
Ford Dealer has eleven of those, too.

See the light. The switch is on to... **FORD**

LANDRUM FORD SALES

Goldthwaite, Texas

Go Into Graduation



With A
Gay
New
Hairdo



JOY COLLIER

We Also Sell and Do Hair Pieces

Joy's Beauty Salon

906 - 3rd St., Goldthwaite

Phone 648-2200
For Appointment

DOES YOUR HOUSE NEED A CHECK-UP?



WE CAN MAKE IT LIKE NEW!

ASK ABOUT OUR
REPAIR-REMODELING
PRODUCTS & SERVICES!

Low Rate Interest
Financing Available

Contact Us For
Information

BARNES & McCULLOUGH

Phone 648-2411

"Everything To Build Anything."

Pfc. Joe E. Currin
With 815th Eng. Btn.
Pleiku, Vietnam

Pleiku, Vietnam (AHTNC) —
Army Private First Class Joe E.
Currin, 21, son of Mr. and Mrs.
Ralph M. Currin, Priddy, Tex-
as, was assigned as a truck
driver in the 815th Engineer
Battalion near Pleiku, Vietnam,
May 3.

Heart Downtown Dallas
24 HOUR
COFFEE SHOP



\$6.00
Up

No Charge for Children Under 18

Radio-Television
Completely Air Conditioned
FREE INSIDE PARKING

HOTEL Southland
Commerce-Murphy-Main Streets
Telephone: Riverside 2-6431
Dallas, Texas

— IT PAYS TO ADVERTISE — IT PAYS TO ADVERTISE —

**YOU CAN TELL
A CONSERVATION RANCHER**

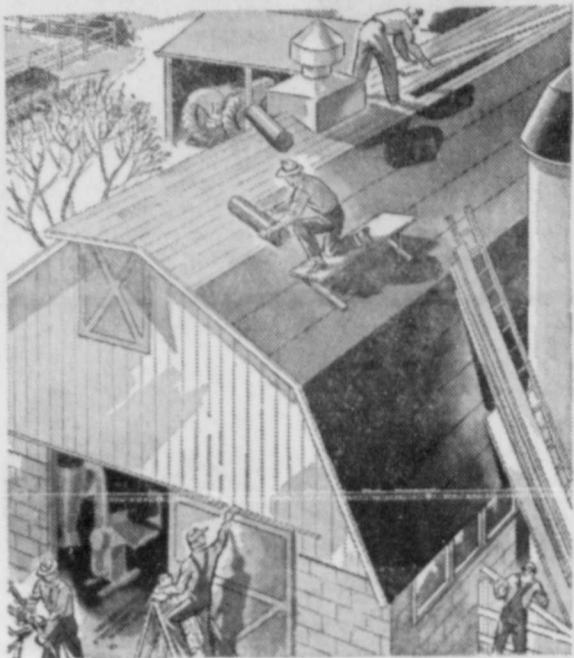

... BY HIS IMPROVEMENTS
When you see a well improved place, it's a good indication its owner has tried conservation and found that it pays.

CONSERVATION PAYS FOR EVERYBODY!



For Those Farm and Ranch REPAIRS
or New BUILDINGS

A & H LUMBER COMPANY

Aubrey Muse Harvey Parker
Phone 648-3400 Goldthwaite, Texas

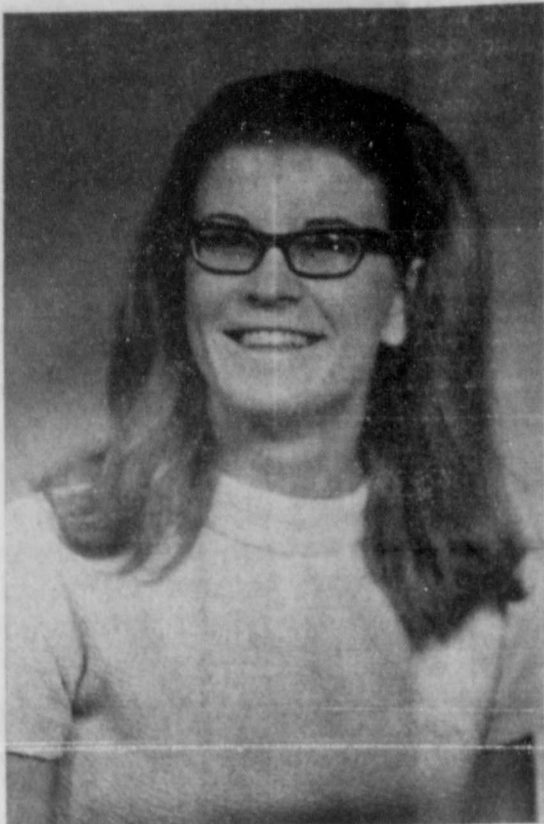

**Mrs. Peggy Edwards
Presents Program
To Go-Weight TOPS**

The Go-Weight TOPS had their regular meeting at Mills County State Bank Monday night, May 13, at 7:00 p. m. Queen of the week was Aggie Poe.

The club welcomed two new members, Alice Vaughan and Wilma Bramblett.

Mrs. Peggy Edwards, County Home Demonstration Agent, was guest speaker and gave an interesting talk on "How to Stay on a Diet."

**PRENTICE DEL BARNETT
RETURNS FROM KOREA**

Captain Prentice Del Barnett has returned to Texas after completing a tour with the United States Army in Korea.

He is currently stationed in Brooke General Hospital at Fort Sam Houston, where he is doing social work with the patients, who have suffered burns.

Janes, treasurer; and Estelle Cherry, parliamentarian.

Members attending the meeting from Mills County included Lois Skipping, Teauline Raley, Sybil Head, and Euna V. Barnett.

TO MARRY—Dr. and Mrs. O. S. Cauthen of San Angelo announce the approaching marriage of their daughter, Miss Sally Cauthen, to Mr. Jimmy Carter, son of Mr. and Mrs. James Carter of Goldthwaite. The marriage will take place at the First Baptist Church of Goldthwaite on Saturday, June 1, 1968, at 5:30 p. m. A reception will be held following the ceremony in the Banquet Room of the church. All friends and relatives of the couple are invited to attend the wedding and reception.

**Gamma Zeta Chapter Installs
Officers At Granbury Meeting**

The Gamma Zeta Chapter of Delta Kappa Gamma met on May 18 with the Granbury members as hostesses, at the Homemaking Building. Miss Jewell Werner of Comanche presided at a Founders' Day program conducted by Miss Ollie Sloan, Miss Mollie Grisham and Mrs. Edna McPherson. Perfect attendance awards were presented to Miss Vina Craddock of Granbury and Miss Mabel Hall of Sidney.

In business session two new members were voted into active membership, both from Mills County. One honorary member, Mrs. Flo Trogdon, of Stephenville, was given an invitation to

join Gamma Zeta. Projects of the past two years including a scrapbook made by the Mills County members, a history of Gamma Zeta, composed by Mrs. Elsie June Shannon of Stephenville, and "Profiles in Creativity," collected by Vina Craddock of Granbury, were on display.

Miss Jewell Werner and the outgoing officers installed new officers for the 1968-1970 biennium as follows:

Velma Stidham, president; Marguerite Ross, first vice president; Sybil Head, second vice president; Elsie Rea, recording secretary; Mollie Grisham, corresponding secretary; Mae

A wonderful picture!



FOR PETE'S SAKE!

May 30 - June 1

HIGH SCHOOL AUDITORIUM

8:00 P. M.

ADMISSION \$1.00

PIONEER AGE



DESTRUCTIVE AGE



AGE OF REASON

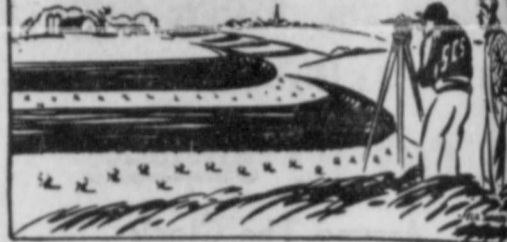

**For Quality
Soil Conservation Work
of All Types
Let Us Help You**

Mack Maxcey

Phone 452-3204
Box 51 Richland Springs, Tex

"41 Years of Experience"

**Let Us Help You With Your
Soil Conservation Work**

We Do
All Kinds of
**Bull-
Dozing**



**Brush Pushing — Tank Dams — Terracing
And Other Earth Moving**

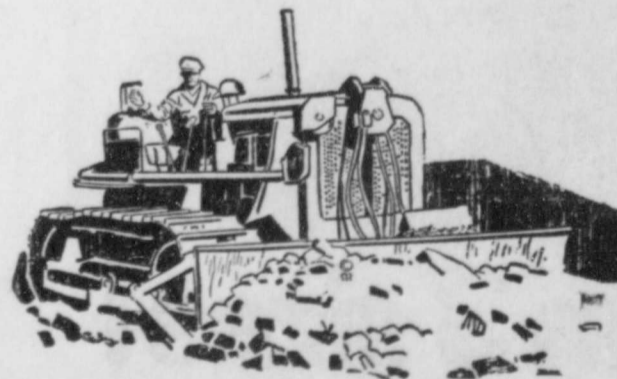

— Also —

- Road Building
- Hauling Caliche
- Hauling Top Soil
- Barnyard Fertilizer

HAVE BACK-HOE FOR ALL FORMS OF DITCH WORK
LAND LEVELING AND FILLING FOR BUILDING SITES

FREE Estimates On Your Jobs

Forrest Jernigan

Phone 648-2440

Goldthwaite, Texas



**CONSERVATION
IS EVERYONE'S JOB**

All of us, farmer and city-dweller alike have been greatly blessed in the rich fertile soil that covers our land. And all of us have a responsibility and obligation to make sure that the generations to follow us will be equally blessed with abundant harvests every year. We can all do our part to make sure the land of the free will always be the land of plenty!

**PRACTICE SOIL CONSERVATION —
WHENEVER, WHEREVER YOU CAN!**

**A Perfect Tribute
To Your Skill As A Farmer or Rancher
Is A Complete
Soil and Water Conservation Program On Your Land**

Brown - Mills Soil Conservation District

- | | | |
|---------------------------------|--------------------------|---------------------------|
| Supervisors | | |
| Scott Lanford, Chm.
ZONE TWO | H. P. Morris
ZONE ONE | Walter Fry
ZONE FIVE |
| Lee Roy Schwartz
ZONE THREE | | W. G. Bishop
ZONE FOUR |

Scallorn News

By MRS. OEA BLACK
(Delayed)

Mother's Day at our home was quiet though pleasant. Guests present were Dr. and Mrs. J. A. Turman, Tom and Mrs. of Austin; Mr. and Mrs. C. H. Black and Mrs. Earl Blake. Guests in the afternoon were Mrs. Thelma Wright of Bangs and Mrs. Huntis Black and son, Chance.

Mr. and Mrs. Layton Black came by Sunday morning while on their way to church at Lometa, and left a gift from a daughter, Mrs. Hazel Mosley, who had wired Layton to get the gift and present it to us, along with the lovely orchid from Dr. Turman and family and gifts from the other children.

Members of the Needle Club met with Mrs. Carrie Hereford and Mrs. Lila Ward in Goldthwaite May 7. Delicious refreshments were served to 18 members and one guest. Next meeting will be with Mrs. Mack Heston at Lake Merritt. This will be an all day get-together and members are asked to bring a covered dish. Mrs. Huntis Black and son, Chance, ate lunch with her parents, Mr. and Mrs. Winfred Sheldon, at Star, Mother's Day.



GRASS SEED CROP BEING INSPECTED—Rancher Eric D. Roberson of Goldthwaite examines a good seed crop made following summer rains.

This picture was made in September at the end of a three months rest for the area. Roberson rested the pasture following mechanical brush treatment to allow the grass to gain vigor and cover the disturbed spots. —(SCS Photo)

Services For Joseph S. Webster Conducted Here Thursday Morning

Funeral services for Joseph S. Webster, 82, of Goldthwaite, were held in the Goldthwaite Church of Christ Thursday morning, May 16, 1968, at 10:00 o'clock. Services were conducted by Ross Blasingame, minister of the church. Burial was in Goldthwaite Memorial Cemetery under the direction of the Roy Wilkins Funeral Home.

Mr. Webster was born January 16, 1886 at Youngsfort, Texas, son of the late Daniel Bradley Webster and Mary Peacock Webster. He passed away in a local Nursing Home May 14,

1968, after a long illness. He was a member of the Church of Christ. He married Etta Pearl Grubbs in January 1906.

Survivors are two sons, D. B. Webster of Goldthwaite and John F. Webster of Corpus Christi; five daughters, Mrs. Mary Hessie Brown of Mullin, Mrs. Sadie Gollmeyer, Belton, Mrs. Claudie Keith and Mrs. Ruth Madeline Donahoo, both of Woodsboro, and Mrs. Alma Pearl Owen of Killeen; 27 grandchildren and 26 great-grandchildren; one sister, Mrs. Maybelle Redd of Three Rivers.

Pallbearers were his grandsons, Johnny Bynum, Ernest McGary, El Roy Poindexter, David Brown, Jerry Brown, James Edward Owen, Jerry Henderson, and Delbert Webster.

89,000 conservation district cooperators did soil and water conservation work last year in Texas.

Mrs. Alice Long, Pioneer Citizen, Rites Conducted Thursday, May 16

Funeral services for Mrs. Sarah Alice Long, 95, of Goldthwaite were held in the First Baptist Church of Goldthwaite Thursday afternoon, May 16, 1968, at 4:00 o'clock. Services were conducted by Rev. Dale Gore, pastor of the church, assisted by Rev. Billy Rammage, pastor of the Trigger Mountain Church. Burial was in North Brown Cemetery under the direction of the Roy Wilkins Funeral Home.

Pallbearers were her grandsons, Allen Moreland, Jimmy Wigley, Norris Burdette, Seneca Cowan, Gene Williams, Alfred Bush, Roy Jones and Larry Dalton.

Honorary pallbearers were Loy Long, Lee Long, Woodrow Long, Jake Long, Henry Long, Adrian Long, Jack Long and J. E. Burdette.

Mrs. Long was born at Big Valley in Mills County, October 27, 1872, daughter of the late

Robert Bull and Elizabeth Epley Bull. She passed away in a local Nursing Home Tuesday, May 14, 1968. She was a member of the Trigger Mountain Baptist Church, and at the time of her death was the oldest living native of Mills County, where she spent her entire life.

In August 1899 she was married to John William Long in Mills County. She was preceded in death by an infant son, a daughter, Dovie Ann, and her husband.

Survivors are three daughters, Mrs. J. E. Burdette of Arlington, Mrs. Elva Moreland of Goldthwaite and Mrs. Charlie Booker of Fort Worth; two sons, Travis Long and Bowie Long, both of Goldthwaite; fourteen grandchildren and thirty great-grandchildren; five great-great-grandchildren; three sisters, Mrs. Mattie Posey, Mrs. Nola Hedrick and Mrs. Annie Pollock; two brothers, Walter Bull and Floyd Bull.

Lometa Commission Company

CATTLE!

To Buy or Sell, Lometa, Texas

Sale Every Friday 1:00 p. m.

J. H. HARRELL

Phone: SK 2-3168 - Night- SK 2-3169

AMBULANCE SERVICE

PHONE 648-2255

Roy Wilkins

Funeral Home
GOLDTHWAITE TEXAS

G. C. HEAD INSURANCE

We Are Now Writing
Crop Hail Insurance

Office Phone 648-3218
Residence Phone 648-3210

P. O. Box No. 468
Goldthwaite, Texas

SOIL CONSERVATION

THE GOOD RULE OF THE LAND



MEANS . . .

- Better Land
- More Grass
- More Stock
- Better Stock
- Better Crops
- More \$\$\$ In the Bank

WE DO ALL FORMS OF SOIL CONSERVATION JOBS

Operating Two D-7 "Cats"

See Us For

- ☆ Tanks ☆ Terraces
- ☆ Disc Plowing
- ☆ Brush Pushing
- ☆ Uprooting Mesquite and Cedar

We Will Appreciate Your
Call For A Free Estimate.



OUR BRUSH RAKE FOR D-7 "CAT"

J. C. Partin

Conservation Contractor

Phone 966-2637

Priddy, Texas

We Have Added Something New To Our Line Of All-Steel

FARM AND RANCH SUPPLIES

ALL-STEEL LIVESTOCK WATERING TROUGHS



TILT MODEL IN UPRIGHT POSITION



TILTED POSITION FOR EASY CLEANING

CATTLE, SHEEP AND GOAT WATERING TROUGHS

These 10' square water troughs are built from 14 ga. material. They are 10" wide and 8" deep and are painted with red primer paint to prevent rusting. Troughs are tilt style for easier cleaning. They are swivel mounted on two six inch pipe posts with steel

pins. The water line is inside the pipe which can be filled with soil or whatever to keep from freezing.

The float and valve are enclosed in a metal cover to keep livestock from damaging. The 1/2" flipping valve may be purchased in any hardware store.



SHEEP AND GOAT WATERING TROUGHS

This is a 10' stationary water trough made from 8" 12 ga. wall pipe and is built on 2" pipe which is mounted on 2 1/2 x 3/16 angle base. The base dimension is 20".

These troughs have 1/2" flipping valves which can be purchased in any hardware store. The valve and float are enclosed in a metal cover to keep livestock from damaging. Troughs are painted with red primer paint to prevent rusting.

We Invite You To See and Investigate Our

ALL-STEEL

- Gates
- Cattle Guards
- Bulk Storage Tanks
- Livestock Feeders

NOTICE: We Are Closed On Saturday

W. D. Henry Welding Shop

P. O. Box 351

3 1/2 Miles on San Saba Highway

Telephone 938-2612 (Area Code 915)

Goldthwaite, Texas

— IT PAYS TO ADVERTISE — IT PAYS TO ADVERTISE —

**YOU CAN TELL
A CONSERVATION RANCHER**



... BY HIS IMPROVEMENTS
When you see a well improved place, it's a good indication its owner has tried conservation and found that it pays.

CONSERVATION PAYS FOR EVERYBODY!



For Those Farm and Ranch REPAIRS
or New BUILDINGS

A & H LUMBER COMPANY

Aubrey Muse Harvey Parker
Phone 648-3400 Goldthwaite, Texas

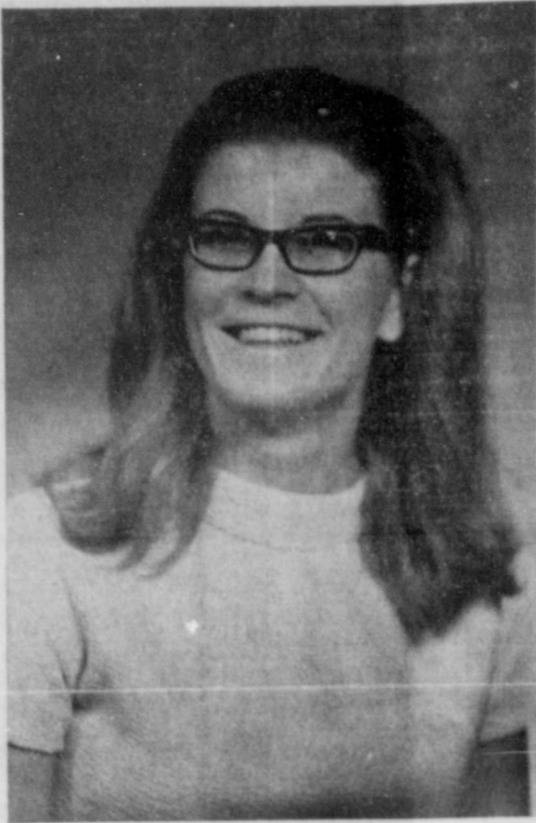

**Mrs. Peggy Edwards
Presents Program
To Go-Weight TOPS**

The Go-Weight TOPS had their regular meeting at Mills County State Bank Monday night, May 13, at 7:00 p. m. Queen of the week was Aggie Poe.

The club welcomed two new members, Alice Vaughan and Wilma Bramblett.

Mrs. Peggy Edwards, County Home Demonstration Agent, was guest speaker and gave an interesting talk on "How to Stay on a Diet."

**PRENTICE DEL BARNETT
RETURNS FROM KOREA**

Captain Prentice Del Barnett has returned to Texas after completing a tour with the United States Army in Korea.

He is currently stationed in Brooke General Hospital at Fort Sam Houston, where he is doing social work with the patients, who have suffered burns.

Janes, treasurer; and Estelle Cherry, parliamentarian.

Members attending the meeting from Mills County included Lois Skipping, Teauline Raley, Sybil Head, and Euna V. Barnett.

TO MARRY—Dr. and Mrs. O. S. Cauthen of San Angelo announce the approaching marriage of their daughter, Miss Sally Cauthen, to Mr. Jimmy Carter, son of Mr. and Mrs. James Carter of Goldthwaite. The marriage will take place at the First Baptist Church of Goldthwaite on Saturday, June 1, 1968, at 5:30 p. m. A reception will be held following the ceremony in the Banquet Room of the church. All friends and relatives of the couple are invited to attend the wedding and reception.

**Gamma Zeta Chapter Installs
Officers At Granbury Meeting**

The Gamma Zeta Chapter of Delta Kappa Gamma met on May 18 with the Granbury members as hostesses, at the Homemaking Building. Miss Jewell Werner of Comanche presided at a Founders' Day program conducted by Miss Ollie Sloan, Miss Mollie Grisham and Mrs. Edna McPherson. Perfect attendance awards were presented to Miss Vina Craddock of Granbury and Miss Mabel Hall of Sidney.

In business session two new members were voted into active membership, both from Mills County. One honorary member, Mrs. Flo Trogdon, of Stephenville, was given an invitation to

join Gamma Zeta. Projects of the past two years including a scrapbook made by the Mills County members, a history of Gamma Zeta, composed by Mrs. Elsie June Shannon of Stephenville, and "Profiles in Creativity," collected by Vina Craddock of Granbury, were on display.

Miss Jewell Werner and the outgoing officers installed new officers for the 1968-1970 biennium as follows:

Velma Stidham, president; Marguerite Ross, first vice president; Sybil Head, second vice president; Elsie Rea, recording secretary; Mollie Grisham, corresponding secretary; Mae

A wonderful picture!

FOR PETE'S SAKE!
MAY 30 - JUNE 1
HIGH SCHOOL AUDITORIUM
8:00 P. M.
ADMISSION \$1.00



**For Quality
Soil Conservation Work
of All Types
Let Us Help You**

Mack Maxcey
Phone 452-3204
Box 51 Richland Springs, Texas
"41 Years of Experience"

**Let Us Help You With Your
Soil Conservation Work**

We Do
All Kinds of
**Bull-
Dozing**



**Brush Pushing - Tank Dams - Terracing
And Other Earth Moving**

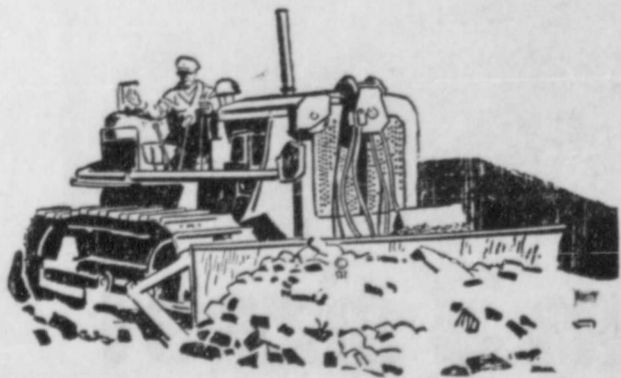

— Also —

- Road Building
- Hauling Caliche
- Hauling Top Soil
- Barnyard Fertilizer

HAVE BACK-HOE FOR ALL FORMS OF DITCH WORK
LAND LEVELING AND FILLING FOR BUILDING SITES

FREE Estimates On Your Jobs

Forrest Jernigan

Phone 648-2440 Goldthwaite, Texas



**CONSERVATION
IS EVERYONE'S JOB!**

All of us, farmer and city-dweller alike have been greatly blessed in the rich fertile soil that covers our land. And all of us have a responsibility and obligation to make sure that the generations to follow us will be equally blessed with abundant harvests every year. We can all do our part to make sure the land of the free will always be the land of plenty!

**PRACTICE SOIL CONSERVATION —
WHENEVER, WHEREVER YOU CAN!**

**A Perfect Tribute
To Your Skill As A Farmer or Rancher
Is A Complete
Soil and Water Conservation Program On Your Land**

Brown - Mills Soil Conservation District

- Supervisors
- Scott Lanford, Chm. ZONE TWO
 - Lee Roy Schwartz ZONE THREE
 - H. P. Morris ZONE ONE
 - Walter Fry ZONE FIVE
 - W. G. Bishop ZONE FOUR

Scallorn News
By MRS. ORA BLACK
(Delayed)

Mother's Day at our home was quiet though pleasant. Guests present were Dr. and Mrs. J. A. Turman, Tom and Mrs. H. Black and Mrs. Earl Blake. In the afternoon were Mrs. Thelma Wright of Bangs and Mrs. Huntis Black and son, Chance.

Mr. and Mrs. Layton Black came by Sunday morning while on their way to church at Lometa, and left a gift from a daughter, Mrs. Hazel Mosley, who had wired Layton to get the gift and present it to us, along with the lovely orchid from Dr. Turman and family and gifts from the other children.

Members of the Needle Club met with Mrs. Carrie Hereford and Mrs. Lila Ward in Goldthwaite May 7. Delicious refreshments were served to 18 members and one guest. Next meeting will be with Mrs. Mack Horton at Lake Merritt. This will be an all day get-together meeting and members are asked to bring a covered dish.

Mrs. Huntis Black and son, Chance, ate lunch with her parents, Mr. and Mrs. Winfred Sheldon, at Star, Mother's Day.



GRASS SEED CROP BEING INSPECTED—Rancher Eric D. Roberson of Goldthwaite examines a good seed crop made following summer rains.

This picture was taken in September at the end of a three months rest for the area. Roberson rested the pasture following mechanical brush treatment to allow the grass to gain vigor and cover the disturbed spots. —(SCS Photo)

Services For Joseph S. Webster Conducted Here Thursday Morning

Funeral services for Joseph S. Webster, 82, of Goldthwaite, were held in the Goldthwaite Church of Christ Thursday morning, May 16, 1968, at 10:00 o'clock. Services were conducted by Ross Blasingame, minister of the church. Burial was in Goldthwaite Memorial Cemetery under the direction of the Roy Wilkins Funeral Home.

Mr. Webster was born January 16, 1886 at Youngsport, Texas, son of the late Daniel Bradley Webster and Mary Peacock Webster. He passed away in a local Nursing Home May 14,

1968, after a long illness. He was a member of the Church of Christ. He married Etta Pearl Grubbs in January 1906.

Survivors are two sons, D. B. Webster of Goldthwaite and John F. Webster of Corpus Christi; five daughters, Mrs. Mary Hattie Brown of Mullin, Mrs. Sadie Gollmeyer, Belton, Mrs. Claudie Keith and Mrs. Ruth Madeline Donahoo, both of Woodsboro, and Mrs. Alma Pearl Owen of Killeen; 27 grandchildren and 26 great-grandchildren; one sister, Mrs. Maybelle Redd of Three Rivers.

Pallbearers were his grandsons, Johnny Bynum, Ernest McGary, El Roy Poindexter, David Brown, Jerry Brown, James Edward Owen, Jerry Henderson, and Delbert Webster.

88,000 conservation district cooperators did soil and water conservation work last year in Texas.

Mrs. Alice Long, Pioneer Citizen, Rites Conducted Thursday, May 16

Funeral services for Mrs. Sarah Alice Long, 95, of Goldthwaite were held in the First Baptist Church of Goldthwaite Thursday afternoon, May 16, 1968, at 4:00 o'clock. Services were conducted by Rev. Dale Gore, pastor of the church, assisted by Rev. Billy Rammage, pastor of the Trigger Mountain Church. Burial was in North Brown Cemetery under the direction of the Roy Wilkins Funeral Home.

Pallbearers were her grandsons, Allen Moreland, Jimmy Wigley, Norris Burdette, Seneca Cowan, Gene Williams, Alfred Bush, Roy Jones and Larry Dalton.

Honorary pallbearers were Loy Long, Lee Long, Woodrow Long, Jake Long, Henry Long, Adrian Long, Jack Long and J. E. Burdette.

Mrs. Long was born at Big Valley in Mills County, October 27, 1872, daughter of the late

Robert Bull and Elizabeth Epley Bull. She passed away in a local Nursing Home Tuesday, May 14, 1968. She was a member of the Trigger Mountain Baptist Church, and at the time of her death was the oldest living native of Mills County, where she spent her entire life.

In August 1899 she was married to John William Long in Mills County. She was preceded in death by an infant son, a daughter, Dovie Ann, and her husband.

Survivors are three daughters, Mrs. J. E. Burdette of Arlington, Mrs. Elva Moreland of Goldthwaite and Mrs. Charlie Booker of Fort Worth; two sons, Travis Long and Bowie Long, both of Goldthwaite; fourteen grandchildren and thirty great-grandchildren; five great-great-grandchildren; three sisters, Mrs. Mattie Posey, Mrs. Nola Hedrick and Mrs. Annie Pollock; two brothers, Walter Bull and Floyd Bull.

Lometa Commission Company

CATTLE!

To Buy or Sell, Lometa, Texas

Sale Every Friday 1:00 p. m.

J. H. HARRELL

Phone: SK 2-3168 - Night- SK 2-3169

AMBULANCE SERVICE

PHONE 648-2255
Roy Wilkins
Funeral Home
GOLDTHWAITE TEXAS

G. C. HEAD INSURANCE
We Are Now Writing
Crop Hail Insurance

Office Phone 648-3218 P. O. Box No. 468
Residence Phone 648-3210 Goldthwaite, Texas

SOIL CONSERVATION
THE GOOD RULE OF THE LAND



MEANS . . .

- Better Land
- More Grass
- More Stock
- Better Stock
- Better Crops
- More \$ \$ \$ In the Bank

WE DO ALL FORMS OF SOIL CONSERVATION JOBS

Operating Two D-7 "Cats"

See Us For

- ☆ Tanks ☆ Terraces
- ☆ Disc Plowing
- ☆ Brush Pushing
- ☆ Uprooting Mesquite and Cedar

We Will Appreciate Your Call For A Free Estimate.



OUR BRUSH RAKE FOR D-7 "CAT"

J. C. Partin

Conservation Contractor
Phone 966-2637 Priddy, Texas

We Have Added Something New To Our Line Of All-Steel

FARM AND RANCH SUPPLIES
ALL-STEEL LIVESTOCK WATERING TROUGHS



TILT MODEL IN UPRIGHT POSITION



TILTED POSITION FOR EASY CLEANING

CATTLE, SHEEP AND GOAT WATERING TROUGHS

These 10' square water troughs are built from 14 ga. material. They are 10" wide and 8" deep and are painted with red primer paint to prevent rusting. Troughs are tilt style for easier cleaning. They are swivel mounted on two six inch pipe posts with steel

pins. The water line is inside the pipe which can be filled with soil or whatever to keep from freezing.

The float and valve are enclosed in a metal cover to keep livestock from damaging. The 1/2" flipping valve may be purchased in any hardware store.



SHEEP AND GOAT WATERING TROUGHS

This is a 10' stationary water trough made from 8" 12 ga. wall pipe and is built on 2" pipe which is mounted on 2 1/2 x 2 1/2 x 3/16 angle base. The base dimension is 20".

These troughs have 1/2" flipping valves which can be purchased in any hardware store. The valve and float are enclosed in a metal cover to keep livestock from damaging. Troughs are painted with red primer paint to prevent rusting.

We Invite You To See and Investigate Our

ALL-STEEL

- Gates
- Cattle Guards
- Bulk Storage Tanks
- Livestock Feeders

NOTICE: We Are Closed On Saturday

W. D. Henry Welding Shop

P. O. Box 351
3 1/2 Miles on San Saba Highway

Telephone 938-2612 (Area Code 915)
Goldthwaite, Texas

Community News From Mullin

By MRS. JOHNNIE HOLLAND

School is out once more in Mullin. I'm sure all the students regret this. I was always glad when school was out; also always happy when it started in the fall.

We have had a few days of beautiful weather lately—lots of sunshine. It has been quite cool for this late in the year.

Mr. Willard Mosier and his sister, Artie, accompanied Mr. and Mrs. B. O. Musgrove of Coleman to Irving the past weekend where they visited in the home of Mr. and Mrs. Kenneth Musgrove. Kenneth and his wife have recently purchased a new four bedroom home in Irving. They also visited near Denton with Mr. and Mrs. Phil Johnson and family. I think they really had a nice trip from what I understand.

Mrs. Vesta McCormick and I visited Sunday afternoon at the Heritage Home in Goldthwaite with Mrs. Lena Leineweber.

Mr. and Mrs. Derrell Creek and Stephen of Brownwood visited here Sunday with Mr. and Mrs. Lynn Roberts and with Mr. and Mrs. Bill Creek.

I visited last Saturday at the De Leon Nursing Home with my mother, and found her improving. We rode over town in the afternoon and saw a number of beautiful brick homes under construction on the north side of town. De Leon is growing all the time. I used to know what was under every rock up there, but now I'm lost. Things have really changed since I left there thirty-one years ago.

Mr. and Mrs. Billie Hobbs and family of Brownwood visited the past weekend with Mr. and Mrs. Dew Shelton and Uncle Frank.

Mr. and Mrs. Henry Long attended graduation services at the Baptist Church in Goldthwaite last Sunday night. They also attended the Singing at Jones Chapel Sunday afternoon.

Mr. and Mrs. Tommy Shelton have a little daughter born May 7th in the hospital at San Saba.

She weighed seven pounds and eleven ounces, and has been named Kimberly Dawn. Paternal grandparents are Mr. and Mrs. Amos Shelton of Mullin and maternal grandparents are Mr. and Mrs. Tom Cooksey Jr. of San Saba.

Mr. and Mrs. Joe F. Ivy of Dallas visited here recently with Mrs. W. H. Baskin and Mrs. L. J. Vann.

Mrs. Barbara Spinks and family were recent visitors with Mr. and Mrs. Frank Spinks.

Mr. and Mrs. Frank Long of Austin visited here last weekend with their son, the Rev. Don Long and family. Richard and Lisa Long returned home with them for a visit.

This Week Is Proper Time To Spray Pecans

On the basis of moth emergence, from banded trees, in the Big Valley Pecan Orchard, County Agent, George Reese advises pecan tree owners to start spraying, for the Pecan Nut Casebearer on May 20 to 25th.

If scab or leaf diseases are a problem add 2 pounds of 75 per cent wettable zinab, per 100 gallons water, for these diseases, he stated.

Some of the controls for the pecan nut casebearer are: one quart of 50 per cent malathion or 2 pounds of 80 per cent Seven to 100 gallons of water.

If rosette is a problem add 2 pounds of zinc sulfate to the spray mixture. In spraying the trees be sure to completely cover the entire tree and especially the nut clusters, for thorough coverage with spray materials is essential for effective control, according to Reese.

"42" PARTY SLATED AT PLEASANT GROVE

Mr. and Mrs. O. Z. Berry will be hosts for a "42" party at the Pleasant Grove Schoolhouse this Saturday night, May 25. Visitors are welcome to attend.

RAY DUREN
Bookkeeping,
Income Tax Service
and
Real Estate
Box 543 Phone 648-2500
1108 Parker Street
Goldthwaite, Texas

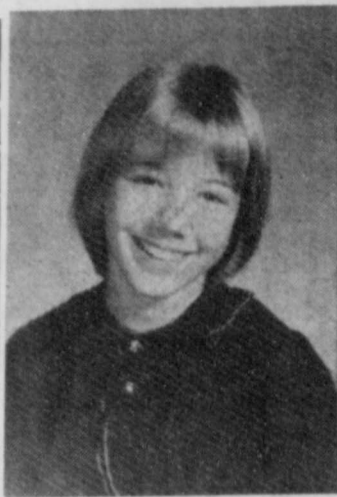

DONNA JESKE

NEW PRIDDY FHA PRESIDENT—Donna Jeske was elected president of the Priddy FHA Chapter for the 1968-69 school year, at the regular meeting Thursday, May 16. Donna is the daughter of Mr. and Mrs. Carl Jeske, Jr., and will be a junior at PHS next year.

The following other officers were elected to serve next year: Elaine Brown, vice-president; Frances Selheimer, secretary; Linda Limmer, treasurer; Darlene Witzsche, reporter; Mary Nell Baird, photographer and historian; Sandra Seider, parliamentarian; and Pam Marwitz, song leader.

LOCAL MARKETS CATTLE MARKET LOMETA COMMISSION CO.

May 17, 1968

Market active, steady.
Light steer calves, \$30.00-\$38.00; medium steer calves, 28.00-32.50; heavy steer calves, 27.00-30.00.
Light heifer calves, 26.00-28.50; medium heifer calves, 25.00-26.50; heavy heifer calves, 24.00-25.50.
Feeder steers, 600-lbs.—750-lbs., \$24.50-\$27.50.
Feeder heifers, 450-lbs.—600-lbs., \$22.00-\$25.50.
Butcher calves ——— 24.00-26.50
Canner and
Cutter cows ——— 12.00-15.50
Butcher cows ——— 15.50-17.50
Stocker cows ——— 120.00-175.00
Cows & calves ——— 160.00-250.00
BULLS: Calves ——— 27.00-32.00
Yearlings ——— 23.00-26.00
Packers ——— 21.00-23.00

Bill Jeske Elected Editor Of Annual At Texas Lutheran

Carl W. "Bill" Jeske, freshman at Texas Lutheran College, Seguin, was elected editor of the TLC annual (GROWL), during a recent election at the college which drew a startling 87 per cent of the student body to the polls.

Bill is the son of Mr. and Mrs. C. A. Jeske of Priddy, and a pre-theological student majoring in speech.

Sixth Six Weeks Honor Roll For Mullin School Announced

A. R. Whisenhunt, superintendent of the Mullin Schools, has released the Honor Roll for the sixth six weeks as follows:

"A" HONOR ROLL

Seniors—Carl Ray Hohertz and John Carl Smith.

Juniors—Vicki Roberts, Nocy Murray and Brenda Ethridge.

Sophomores — Nita Collins, Faylene Smith, Richard Long, James Harris and Dwain Ferguson.

Freshmen—Marquita Pyburn.

Donna Cox, Mike Alldredge, and Kathy Egger.

Eighth Grade—Rita Egger.

Seventh Grade—Gwenda Ferguson, Darlene Calder, Johnny Sue Brewer, Terry Alldredge, Terri Jones and Tommy Green.

"B" HONOR ROLL

Seniors — David Whisenhunt and Larry Smith.

Juniors—Tylline Smith and Kathy Lockett.

Sophomores — Gary Green, Randy Wilson and Paula Green.

Freshmen — Janice Hodges and Kenny Lockett.

Eighth Grade—Ralph Walker.

Seventh Grade—Danny Whisenhunt, Bobby Duren and Jimmy Long.

Chappell Hill

By PEARL CRAWFORD

We had some bad weather here last week. Thunder storms and rain. We received three inches of rain and other folks reported four inches. There was some small hail and high wind. Mrs. Hugh Nowell reported rainfall of one and one-half inches and uprooted trees.

We send congratulations to all the graduates and wish for each of them success and happiness as they travel down life's highway.

Tommy Partin of Southwest State College, San Marcos, will be at home doing farm work.

Mr. and Mrs. A. L. Crawford and George Crawford were business visitors at Comanche Saturday.

Mr. and Mrs. W. W. Ratliff visited Mrs. G. J. Ratliff at San Saba recently and found her doing nicely.

We send "Happy Birthday" wishes to Mrs. Lou Stahke, who celebrated her birthday Sunday. We wish her many more "Happy Birthdays."

Mrs. Alford Brown and Joyce Ann Williams have been spending some of the rainy nights with Mrs. Marshall Brown and family. The Browns have visited at the home of Mr. and Mrs. Bobby Baird and family on account of the stormy weather.

O. A. Evans will celebrate his birthday and we wish him many more "Happy Birthdays."

Mr. and Mrs. Tom Perry, Bob Reynolds and Mrs. Ruby Eldson were recent visitors of Mrs. W. A. Elms.

Sgt. and Mrs. Allen Oxford have been visiting Mrs. Oxford and Lynn. They also visited their grandparents, Mr. and Mrs. J. W. Burrus at New Home and Mr. and Mrs. W. P. Oxford, Sr., at Burnet. Allen has been in Vietnam and has recently returned to the State. He joined his family in Florida and they are on their way to California where he is stationed for the present. We send them our good wishes and hope good luck for them.

Our neighborhood was made sad when we received the news of the death of Mrs. J. W. Long. She was a pioneer resident of Mills County and was laid to rest in the North Brown Cemetery.

Mr. and Mrs. W. A. Berry attended church at Peabody near Evant Sunday. On their way they went by Hamilton and were accompanied by Mrs. Lizzie Ferguson. On their way home they visited with Uncle Paul Horton. From all accounts it was a very happy day for the Berrys.

Mr. and Mrs. Dale Allen took their father, Mr. Allen, to Abilene for an eye check-up. At last report he was doing nicely.

Mrs. Sybil Head To Present Pupils In Music Recital

Mrs. Sybil Head will present her pupils in an evening of music, Monday night, May 27, at 8:00 o'clock. The recital will be held in the Goldthwaite High School Auditorium, presented by pupils from the sixth grade through high school.

Everyone is welcome to attend the recital.

Wildlife Film Is Lions Program

A film on wildlife was shown for the program at the regular meeting of the Lions Club last Tuesday night in the American Legion Hall.

Luther Ward, C. A. Keeler and Marvin Spinks were in charge of the program.

Announcement was made regarding the forthcoming Lions International Convention to be held in Dallas.

ATTEND FUNERAL

Mmes. Lee Roy Stacy, Burthel Roberts, Horace Gray, Elton Horton, Bina English, and Mr. and Mrs. Larry Blackford of Fort Worth attended funeral services in Fredericksburg Saturday for Mrs. J. M. Stacy's father.

Friends, Relatives Attend Burnett Rites

Out of town relatives and friends that attended funeral services for J. B. Burnett here last week were Mr. and Mrs. M. R. Weatherby and Mr. and Mrs. Allison Cozby of Fort Worth; Mr. and Mrs. Dale Achers, Abilene; Mr. and Mrs. Plack Carr, Dallas; Mr. and Mrs. Bert Weatherby and Mrs. Coleman Burnham, San Saba; Mr. and Mrs. Clyde Weatherby, Austin; Mr. and Mrs. E. J. Weatherby, Brownwood; Mr. and Mrs. M. H. Perry, Eastland, and Mr. and Mrs. Virgil Morris, Moran.

Also Mr. and Mrs. B. B. Hightower, Mr. W. J. Blauvelt, Mr. Martin Adams, Mrs. J. L. Pickens, Mrs. Charles Rasmussen, Mrs. Willard Potts, Mrs. M. F. Hines, and Mr. and Mrs. M. E. Reese, all of Lometa.

Mr. and Mrs. C. W. Hildebrand had as dinner guests Sunday Mr. and Mrs. Al Gamble of Irving and Mrs. Gladys Dean of Goldthwaite.

Mrs. Lloyd Reynolds is a patient in Arlington Memorial Hospital at Arlington, where she will remain for some time. Her room number is 138-A.

J. C. PARTIN
Conservation
Contractor
Phone 966-2637
Priddy, Texas

NOTICE TO MILLS COUNTY VOTERS

The Commissioners' Court of Mills County has nothing to do with making arrangements for holding the Democratic Primary Run-Off Election on June 1, 1968.

This is taken care of by the County and State Democratic Executive Committees in accordance with and to meet requirements of the Texas Election Code.

Mills County Commissioners' Court
Cecil Egger, County Judge
Guy Rudd, Commissioner, Prec. 1
Fred Wall, Commissioner, Prec. 2
W. R. Lindsey, Commissioner, Prec. 3
A. R. Rowlett, Commissioner, Prec. 4

See Us For
AUTOMOTIVE and TRACTOR Parts & Service
Parts & Service
Power Mower
Renfro Motor Sales & Service
Phone 648-3316
TAS RENFRO

RAY DUREN
Bookkeeping,
Income Tax Service
and
Real Estate
Box 543 Phone 648-2500
1108 Parker Street
Goldthwaite, Texas

SOIL CONSERVATION
THE GOOD RULE OF THE LAND

Will Pay
Dividends To You!

Let Us Help You With Your Needs In —
Custom Bulldozing

- Land Clearing
- Root Plowing
- Dirt Work
- Grass Seeding

One D-7 E "CAT" With Holt Root Plow — One D-6 "CAT"
Phone Us For Estimates

Partin & Seider
Willard Partin Pottsville 372-4232
Erich Seider Hamilton 386-5903

A wonderful picture!
See the Firestone SAFE TIRE MAN in the checkered shirt for FAST, EXPERT SERVICE

FOR PETE'S SAKE!
May 30 - June 1
HIGH SCHOOL AUDITORIUM
8:00 P. M.
ADMISSION \$1.00

10-DAY SALE! Buy now for vacation driving!

Lowest prices ever on world-famous
Firestone "500"
Full 4-Ply Nylon Cord Tires

2nd Tire 1/2-PRICE

SIZE	Tubelless Blackwalls		Tubelless Whitewalls	
	1st TIRE	2nd TIRE	1st TIRE	2nd TIRE
6.90-13	\$27.00	\$13.50	\$30.75	\$15.37
6.95-14	28.75	14.37	32.75	16.37
7.35-14	29.75	14.87	34.00	17.00
7.35-15	31.50	15.75	36.00	18.00
7.75-14	34.50	17.25	39.50	19.75
8.25-14	38.00	19.00	43.25	21.62
8.25-15	42.25	21.12	48.00	24.00
8.65-14	43.50	21.75	49.75	24.87

Buy the first tire at our everyday trade-in price get the second tire for HALF-PRICE SAVE \$13.50 to \$24.87 per pair!

NO MONEY DOWN
Take months to pay!

Don't miss out! Drive in today and SAVE!
This offer may never be repeated!

Johnson Brothers
Phone 648-2585
oldthwaite, Texas

Goldthwaite F. H. A. Members Report On State Meeting

By REBECCA BERRY
The Goldthwaite F. H. A. met Friday, May 3, in the high school auditorium. President Kay Fisher presided. The group discussed a tea for the upcoming freshmen girls, also a party for the freshmen who sold the most "Rex." To begin the program Kathi Head, Gayla Green and Dianna Head sang "Blue Hawaii." ...

... were accompanied by Mrs. Patty Johnson. A skit was then presented by Bonita and Martha with the assistance of Judy Bishop, Dianna Gist, Mary Fletcher and Rebecca Berry. The F. H. A. enjoyed a style show April 24, presented by some of the members and homemaking girls. Edith Browning was the announcer for the showing and participants were Rebecca Berry, Neta Berry, Evelyn Standley, Melissa Humphries, Melissa Collier, Dianna Gist, Norma Poer, Kathi Head, Amy Page, Barbara Bruce, Bev Childress, Linda Koen, Carolyn Ables, JoAnn Shepherd, Stephanie Saylor, Barbara Williams, Monica Saylor, Nicki Tully, Karen Smith and LaNora Price.

Mrs. Peggy Edwards gives Program For Olive HD Club. The Mt. Olive Home Demonstration Club met Wednesday, May 15, at 2:00 p. m., in the home of Mrs. Loyd Cathey, with Mrs. Peggy Edwards, present. Mrs. Cathey, club president, presided over the business meeting and Mrs. J. M. Poer gave an inspirational, "My First ..."

Mr. and Mrs. James Ray Wigley of Goldthwaite are the parents of a son, James Ray Wigley, Jr., born at Childress & Cruzcosa Clinic & Hospital, May 18, 1968, at 3:45 a. m. He weighed eight pounds and four and one-half ounces. Maternal grandparents are Mr. and Mrs. Lawrence Dalton of Goldthwaite and paternal grandparents are Mr. and Mrs. John Fisher Wigley, also of Goldthwaite. Maternal great-grandparents are Mrs. Elva Moreland of Goldthwaite and Mr. C. E. Moreland of Goldthwaite.

Thompson Named Top Dallas CPA

Edward P. Thompson, a Dallas business man and civic leader, was recently named "Dallas CPA of the Year." The award was based on his participation in the Dallas Chapter activities of the Texas Society of Public Accountants, contributions to public recognition and professional standing of the Dallas Chapter and aid in enlarging usefulness of the chapter to its members. He is the son of the late Mr. and Mrs. E. P. Thompson, who made their home in Goldthwaite a number of years before moving to Brownwood. He is a graduate of Goldthwaite High School, Daniel Baker College, and attended the University of Texas.



Pre - Memorial Day SALE
Closed May 30, Memorial Day

Family Size
Wesson
79¢

Gold Tip
Tomatoes 7 No. 1 Cans \$1

PAL, Smooth or Crunchy
PEANUT BUTTER 2 1/2-Lb. Jar 98¢

Extra Fancy Produce

Crisp
Lettuce Head 15¢ Ea.

Salad
Avocados 10¢ Ea.

Seven Seas Salad Dressing
Green Goddess 8-Oz. Jar 39¢

Extra Heavy
Syrup 4 303 Cans \$1

ZEE Paper
Towels 3 Lge. Rolls \$1

Best In Bleach
Clorox 1/2-Gal. 35¢

NOW BORAX
Fab 49¢

Morton's Barbeque
Sauce 33¢

Arrow Charcoal
Briquets 49¢

Arrow Charcoal
Lighter 29¢

Non - Food Buys
EKCO Metal Bake Pans 39¢

St. Joseph
Aspirins 39¢

Toothpaste
Gleem 49¢

"No Gimmicks - Pay Less"
Get More, Check These
Extra Special Buys

10-Lb. Bag
Gladiola FLOUR 98¢

New Shurfresh Compare At 69c
POTATO CHIPS 49¢

"Easy Fixin' Frozen"
Fresh Water Catfish

Booth Fillets of
Perch 39¢

Food King Sliced
Strawberries 4 10-Oz. Boxes \$1

Meats At Their Best
Give Us Your Order For
Special Cuts and Steaks from
Our Own PEN FED BEEF

Prime Chuck or Arm Beef
Roasts 59¢

Fresh Beef
Liver 39¢

Rath Black Hawk
Bacon 69¢

Mohawk All Meat
Weiners 39¢

TEXACO
Hudson Service Station
V. A. HUDSON, Owner
Phone 648-2531
Corner at 6th - Goldthwaite

Announcing -
The Opening of Womack's Welding Service
1121 1/2 West Front
Facing Third Street
Across From A&H Lumber Co.
P. O. Box 225 Phone 648-3482
Goldthwaite, Texas
Featuring -
Complete Line Welding Service
General Construction and Repairs
Also
Portable Welding Service
We Invite You To Come In
Your Business Appreciated
Home Phone 985-2122
Robert Womack

Prices Good Thursday, May 23, Through Wednesday, May 29
Schwartz Food Store

Moline "Pick-Ups"

By LEMON SQUEEZER
(Delayed)

Mr. and Mrs. Paul Kincheleoe visited with Mr. and Mrs. Bud Kincheleoe at Star Sunday afternoon.

Mrs. Isaac Howell was taken to the Childress & Cruzcosa Clinic & Hospital last week.

Mr. and Mrs. Haskell Alexander went to Lampasas Thursday afternoon to see his mother who was sick.

Mr. and Mrs. Geo. Fleming Martin of New Braunfels spent several days with their parents,

Mr. and Mrs. Caldwell Martin. They took their grandmother, Mrs. George Bostick, home with them for a week or two's visit.

Mr. and Mrs. Paul Kincheleoe spent Monday with Mr. and Mrs. Horace Mosley at Pearl.

Mr. and Mrs. J. C. Adams of Fort Worth and Mrs. Townsend Butts and Kathy of Lampasas and Garry Butts of Howard Payne College, Brownwood, spent Sunday with their parents, Mr. and Mrs. Clem Adams.

Mr. and Mrs. Paul Kincheleoe visited with Mr. and Mrs. Leonard Landrum Sunday night.

Mr. and Mrs. Odis Adams, Pam, Terry and Paula of Fort Worth spent the Mother's Day

Last Rites For B. P. Kirsche, 64, Held At Priddy, Wednesday, May 15

Funeral services for Bernhard Pierce Kirsche of Priddy were held in Zion Lutheran Church at Priddy Wednesday, May 15, 1968, at 4:00 o'clock. Services were conducted by Rev. Richard Winkleman, pastor of the church. Burial was in St. John Cemetery at Priddy, under the direction of the Roy Wilkins Funeral Home.

Mr. Kirsche was born August 22, 1903, in Mills County, son of the late Diedrick Kirsche and Mary Gebhardt Kirsche. He passed away in Childress & Cruzcosa Clinic & Hospital Tuesday, May 14, 1968. He was a member of the Zion Lutheran Church at Priddy. He was a farmer and a life-long resident of Mills County.

one brother, Otto Kirsche of Houston; three sisters, Mrs. Meta Tischler and Mrs. Emma Conway, both of Priddy, and Mrs. Hattie Rieve of Hamilton.

Pallbearers were Herbert Stegemoller, Albert Goerdel, Albert Schuman, George Wagner, Carl Niemann and Walter Marwitz.

Mary Donnelly, Inez Kirkpatrick To Graduate At TSC

Two area students, Mary L. Donnelly, a senior from Moline and Inez Kirkpatrick, a senior from Mullin, are two of the 135 candidates for graduation at Tarleton State College this month. Spring Commencement Exercises for the record-setting class are scheduled for 2:00 p. m. May 26, in the Main Auditorium. Dr. Joe B. Rush-

ing, president of Tarrant County Junior College in Fort Worth, will give the commencement address.

Miss Donnelly is the daughter of Mr. and Mrs. Floyd E. Donnelly of Moline and is majoring in Business Administration at Tarleton. She is a 1964 graduate of Star High School.

Miss Kirkpatrick, daughter of Mr. and Mrs. Maxwell Kirkpatrick of Mullin, is majoring in English. She is a 1964 graduate of Mullin High School.

IT PAYS TO ADVERTISE

Paint and Body Shop
AUTOMOTIVE REPAIRS

Gene Shelton
Body Shop
And Garage
Phone 648-3228
On San Saba Highway

Raise More Grass ---- ---- Sell More Meat



GOOD GRASS MANAGEMENT results in an abundant feed supply, which in turn means you can produce more pounds of meat.

Building up your range is important to your production and profit picture from your livestock.

FEEDING MoorMan's RANGE MINERALS and Supplements is another way of increasing your profit from your livestock, because of better feed conversion and healthier animals.

James M. Green

Phone 985-2459
Mullin, Texas



YOUR MOORMAN MAN

On December 13, 1926 he was married to Marie Grabarschick at Pottsville.

Survivors are his wife, Mrs. Marie Kirsche of Priddy; one son, Marvin G. Kirsche of Austin; two daughters, Mrs. Joyce Tiemann of Priddy and Mrs. Mary Dene Oestreich of Burnet; fourteen grandchildren;

weekend with his parents, Mr. and Mrs. Clem Adams and her parents, Mr. and Mrs. Chock Duncan and Billie.

Mr. and Mrs. Elam Miles and Shelly and Mr. and Mrs. O. Z. Berry ate supper with Mr. and Mrs. Jude Miles and family.

Mr. and Mrs. Paul Kincheleoe were in Hamilton on business one day the past week.

Mr. and Mrs. L. O. Kelly spent Sunday afternoon with Mr. and Mrs. Jude Miles.

Mrs. Francis Soules was called to the bedside of her mother, Mrs. Isaac Howell.

Harold Miles of San Marcos spent the past week with his parents, Mr. and Mrs. Jude Miles.

Effects Of Living

By LIDA BYRNE

Who is righteous enough to bring the following to pass?

"The righteous cry, and the LORD heareth, and delivereth them out of all their troubles." Psalm 34:17.

DON'T let your land slip through your fingers!



Don't let erosion or depletion rob your soil of its productivity. Terrace and contour-plow for adequate drainage. Rotate crops scientifically. Follow the proved techniques of soil conservation to safeguard the future of your land.

Soil conservation not only helps to protect and improve the land, but helps lower the cost of farm production. For both the present and future, it pays off handsomely.

Like any business, a farm must conserve its resources if it is to pay. We have confidence in the wisdom of our country's farmers. Many of them have already begun a program of soil and water conservation on their land.

If you are not already following conservation measures on your farm, call the Soil Conservation Supervisor of this county today. He will be glad to advise you on a program for your own land - and you'll reap the profits.

As your bank we invite you to come in and let us help you with your financial problems. If you plan to expand, buy a car, truck, tractor, Farm machinery, or improve your home, we want you to know we will be happy to discuss with you your credit needs.



MILLS COUNTY
STATE BANK

Goldthwaite, Texas

Serving Mills County Over 79 Years

We Are Ready
To Serve You With



Let Us Help You
With Any of the
Following Jobs —

Mesquite Plowing
Root Plowing - Dozing
Brush Raking - Brush Chaining
Carry-All For Tank Rebuilding

Practice
Soil Conservation
Whenever, and
Wherever You Can!
Call Us For Estimates.

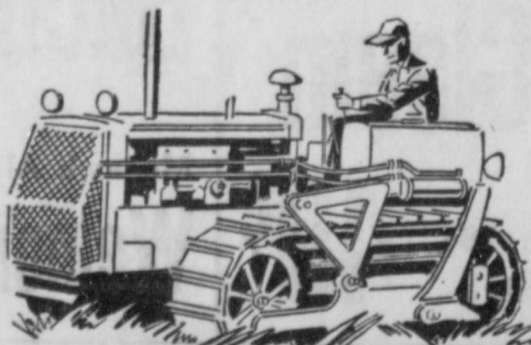

Mode C. Mask

Phone 452-3271

Richland Springs, Texas

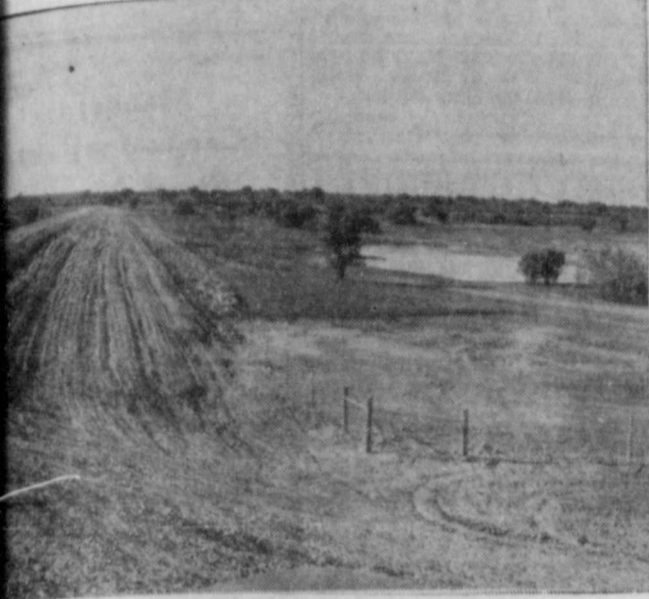

BLANKET CREEK SITE 19—BEFORE AND AFTER—Shown here are before and after pictures of Site 19, Blanket Creek on Edgar Smith Ranch. The photo at the left shows the site shortly after construction and seeding of the dam. Note that very little water was behind the dam at that time.

The photo at the upper right shows the structure on March 1968 following a season of wet weather and a 2 inch rain on March 18, 1968. The water is over the top of the principal spillway (drawdown tube near center of dam at water's edge) and is still coming in.

Running water is being impounded behind the dam and released at a volume the creek channel below the dam can safely

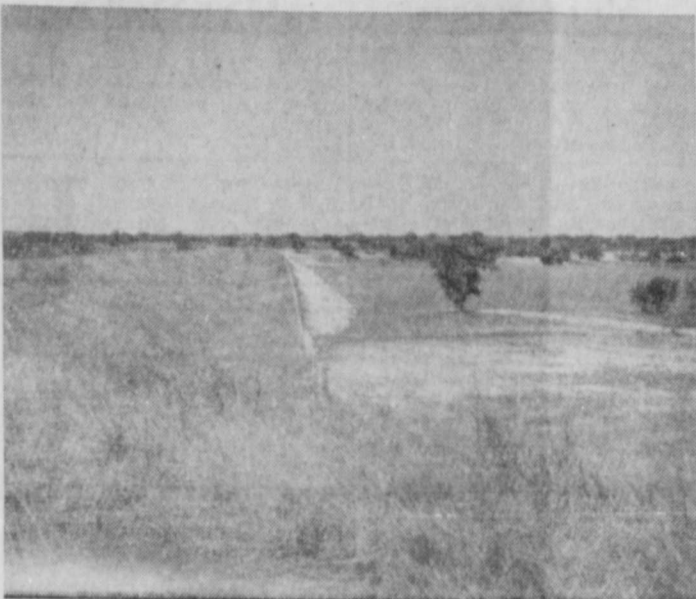

handle. At the time the picture was taken there was over 110 acre feet of water covering more than 26 surface acres behind the dam. At peak flood stage the structure could hold approximately 1800 acre feet covering 142 surface acres. In a 12 day period 1690 acre feet of this water would be safely released downstream leaving a permanent storage of about 110 acre feet.

Mr. Smith plans to use some of this water to irrigate Bermuda grass pastures being established below the dam. It will also afford opportunity for recreation and wildlife developments.

The good cover of grass that has been established on the dam and spillway will prevent erosion and reduce the cost of maintaining the structure. Therefore, dam and spillway are fenced so that the landowner can prevent grazing abuse on this area.

Miss Casbeer Retires From Postal Service

Miss Pearl Casbeer of Austin retired from her position at the Main Post Office there April 30, after 25 years in the postal service.

Austin Postmaster O. N. Bruck, presented Miss Casbeer with a certificate of recognition "For devotion to duty in the course of an honorable career at the United States Post Office."

She was appointed clerk in 1952 and served in various capacities in Austin since then including assisting the Civil Service Examiner and Monitor.

Miss Casbeer is a former resident of Goldthwaite and the sister of Carl and Raymond Casbeer of Goldthwaite. She now lives at 708 San Antonio Street in Austin.

Priddy Wins Top Honors In Wool Show At Brownwood

Robert Priddy of Mullin again this year won the top honors in the Wool Show at the Texas Purebred Sheep Breeders' Association Show and Sale, in Brownwood, recently.

He won the grand champion fleece trophy with a yearling Rambouillet ewe and also took

the reserve champion award. He also won the champion and reserve champion Rambouillet range fleece award and placed first in best group of five fleeces.

There were 119 animals sold for a total of \$7,652.50. The top selling Suffolk was owned by Harrison Davis of Doschester and sold for \$150.00 and Scott Lanford of Blanket sold the top Rambouillet for \$125.00.

Since grass grows its food in the leaves, SCS experts advise leaving at least half the leaves on grass at all times. Fourteen

million acres of Texas range-lands were grazed this way last year.

Drs. Ellis & Ellis OPTOMETRISTS

308 Citizens Nat'l Bank Bldg. Brownwood, Texas

Glasses or Contact Lenses Fitted. We grind all lenses.

Call 643-0184 or write

P. O. Box 149

For Appointment

In Appreciation!

May I use this means of expressing to all my friends and customers, my most sincere appreciation for your patronage throughout the past years.

My Beauty Shop at Star will be closed and my equipment will be for sale after June 1, 1968.

Mrs. Eulabel Sheldon
Route 3
Goldthwaite, Texas

Garden Club Closes Year's Activities With Luncheon In McCoy Home May 15

The Goldthwaite Garden Club closed the year's activities with a covered dish luncheon honoring the president, Mrs. Walton Daniel, Wednesday, May 15, at 8 p. m., on the patio at the home of Mrs. Robert C. McCoy.

Mrs. Robert Butler, Flower Show.
Mrs. Malcolm Jernigan, Historian and Scrapbook.
Mrs. M. F. Horton, Park Committee.
Mrs. Henry Hudson, Telephone.
Mrs. E. D. Roberson, Garden Therapy.
Mrs. George P. Weddell, Yearbook.
Mrs. Roy Wilkins, Courthouse and Library Grounds.
Mrs. W. P. Duren, Sears Grant Applications.

Miss Abbie Ervin, Long Time of Excellent Work (In Line of Duty).

Mr. Vic Koleber, The Goldthwaite Eagle — Certificate of Merit.

Mrs. Walton Daniel, Certificate of Merit (Over and Above the Line of Duty).

Awards of Perfect Attendance were presented to the following:

Mrs. John G. Berry, Mrs. G. C. Head, Mrs. E. D. Roberson, Mrs. F. M. Stevens and Mrs. Roy Wilkins.

Mrs. G. C. Head, Pilgrimage Chairman, discussed plans for a pilgrimage to Tyler, Texas, in April, 1969.

The club also voted to hold a Christmas Placement Show and homes to be used are G. C. Heads, Jim Weatherbys, Paul Hendersons, Homer Doggetts, and Sam Sullivan.

Mrs. M. F. Horton announced planting this fall of Red Buds in the Park.

Mrs. John G. Berry announced

ced there have been several records cut in California of books to be used by the blind.

Mrs. Lucille Hoover Todd did the work for Mrs. Berry. The club also voted to sponsor a party for the Nursing Homes.

Mrs. Roy Wilkins read a letter from Landscape Architect Hal Lee Stringer in regard to the landscaping of the Courthouse grounds.

Delegates were also elected for the next year for Division meeting in Brownwood, State Fall Meeting in Tyler, District V Spring Meeting, Temple, State Spring Meeting, Austin, National Convention in Dallas, May 12-14.

National Theme for 1968-69 is "Beauty Is Truth and Truth Is Beauty." State Meeting Theme is "Gardening In A Changing World."

District Theme: "Peace From Within the Garden."

— IT PAYS TO ADVERTISE —

SOIL CONSERVATION

A Challenge That Grows

A priceless legacy is at stake . . . The rewards of proper soil conservation are many and great. . . Practice proper soil management and start prospering.



Let us band together and use every means available to us to combat soil depletion and erosion. To have a well organized soil conservation program, for valuable advice, visit your local soil conservation district office. Only you can save your soil.

James B. Harkey — Distributor

FOREMOST Milk and Ice Cream

Corky Poe — Route Man

STRONG SOIL BUILDS STRONG BODIES (and Milk Helps Too!)



WE REMAIN STRONG as a nation only so long as OUR SOILS REMAIN FERTILE. Poor bodies cannot form a strong nation.

Unless we take steps to increase the amount of soil building and reduce the amount of soil erosion, this nation will follow other great nations of the past who totally exhausted their soils and became only historic ruins.

We Recommend Soil Conservation Practices To Our Friends and Neighbors

Arnold Head And Sons John & Dwight Dairy Farm

Phone 948-2183 Center City

"You Never Outgrow Your Need For Milk"

Cooperator with Brown-Mills Soil Conservation District



GRASS LIKE THIS—



BRINGS RESULTS LIKE THIS!

SOIL CONSERVATION DOESN'T COST — IT PAYS!

T. H. Johnson Turkey & Lamb Farm

Phone 648-2490 Goldthwaite, Texas

Classified Rates

5¢ per word including name and address, for first insertion and 3¢ per word for each subsequent insertion. Count initials as one word.
Minimum charge 75¢.
Legal notices same as above rates.

"Black face" readers, 25¢ per line. Minimum charge 75¢.
Memorial tributes or Resolutions of Respect and all other matter not news will be charged for at regular advertising rates. No charge is made for news of Church or other public gatherings where no admission is levied. Where admission is charged or where goods or wares are offered for sale, the regular advertising rates will be applied.
Cards of Thanks, \$3.00.

All advertising is cash with order except where accounts have been established.

Announcement

FISH BAIT: Live minnows, worms, goldfish, and crawfish. Frozen shad gizzards, shad, shrimp, liver. Also blood bait.
A. C. Williams Bait Station, Waco Highway, Goldthwaite, 4-18-tfc

Fast, Dependable
Film Developing
Hudson Drug

Business Opportunities

LOCAL PERSON TO Operate or Lease New **SHAMROCK TRAVEL CENTER.** Small investment for the right person. Must have local references. Contact Jerry Wylie, Rt. 2, Mullin or P. O. Box 324, Phone 673-2911, Abilene. 5-23-2tp

Business Services

RUBBER STAMPS: Fast service and reasonable prices. Phone 648-2244, or stop at the Eagle office. 6-16-tf

DEAD ANIMAL SERVICE—As near as your nearest telephone. Phone (Area Code 817) 386-3303. If no answer try 386-3642. Service charge \$3.00 under 50 miles and 15¢ per mile over 50 miles from Hamilton. Hamilton Rendering Co., Inc., Hamilton, Texas. 2-22-tfc

"WE SPECIALIZE IN SATISFIED CUSTOMERS"
JOHN'S LOMETA LOCKER PLANT
DIAL SK 2-3260
DAY AND NIGHT

FLOWERS
FOR ALL OCCASIONS
Phone 648-2698

Oak Grove Flower Shop
Free Delivery
Mrs. A. C. Williams

Southside Laundry
And
Dry Cleaning Linen Service
506 Austin, Brownwood, Tex.
Our Truck Is Through

Goldthwaite
On Tuesday
And Friday.

TEXACO
GAS AND OILS
Firestone Tires and Tubes
Washing & Greasing
ROAD SERVICE
TEXACO
Service Station
Dial 648-2585 — Goldthwaite
Johnson Brothers

Card Of Thanks

IN APPRECIATION
We the family of Mrs. Minnie Soules would like with humble hearts to say "Thank You" to the First Baptist Church for all deeds done for us in the passing of our sister and aunt. It made our burden easier to bear. To the Sunshine Class for the wonderful friendship shown Minnie in her lifetime. To Dr. Cruzcosa and hospital staff, The Heritage Home and all the nurses. Last but not least Mr. and Mrs. Roy Wilkins and all funeral home staff who helped us all so very much. Our heart-felt thanks.
The Family of Minnie Soules. 5-23-1tp

CARD OF THANKS
We wish to extend our thanks and sincere appreciation to our many friends and relatives who expressed their sympathy in so many ways during the illness and passing of our husband and father.
We are grateful to the doctors and nurses for their care. May God bless each of you. Mrs. J. Bruce Burnett, Mr. and Mrs. Lloyd Laughlin, Rev. and Mrs. Butch Pesch and Girls. 5-23-1tp

CARD OF THANKS
We cannot find words adequate to express our sincere thanks and deep appreciation to all those who sent flowers and cards and provided the abundant food during the illness and passing of our loved one.
So grateful are we to Dr. Childress and staff at the hospital; to Mr. and Mrs. Arnold, and each and every one who contributed to the care of our mother at Heritage Home; to Wilkins Funeral Home for the marvelous service.
To each and every one who ever stands ready to say "Inasmuch as ye have done it unto one of the least of these my brethren, ye have done it unto me."
The Family of Mrs. Alice Long. 5-23-1tp

CARD OF THANKS
I wish to thank everyone for the many remembrances during my stay in the Rollins-Brook Hospital. The cards, letters, flowers, gifts, visits and many kindnesses were deeply appreciated and will long be remembered.
Mrs. Roy Simpson. 5-23-1tp

IN MEMORIAM
Memorial Day in Goldthwaite would not be wholly complete without a special remembrance of one whom so many owe so much. Flora Gatlin Bowles impressed her bountiful spiritual gift on the minds and heart of many young boys and girls. She reached out with a gentle hand and beckoned them to a higher path of learning. As many look back through the years they will remember when their path, onward and upward, was opened to them and they remember the intellectual spirit that bade them take it. As long as we can remember Flora Gatlin Bowles, she will dwell among us.
M. C. Saylor
Cedar Grove, New Jersey

City Property

FOR SALE At A Bargain: Two Lots and Two Buildings. See E. O. Shepherd, Goldthwaite, Texas. 11-2-tfc

HOUSES FOR SALE: 3 bedroom frame house, newly painted and repaired, with new wall papering. Has two baths, new garage, and 2.1 acres of leveled land.
Two bedroom house on Fisher Street, with sizeable lot. Also just recently repaired and painted.
Prices are both reasonable, for Quick Sale.
See Lee Roy Stacy Insurance Agency. 5-9-tfc

City Property

FOR SALE: Three room house to be moved. Tel. 948-2410. 5-23-1tp

FOR SALE: International hay baler, rake and mower. Phone Mullin, 985-2635. 5-2-tfc

FOR SALE: International hay baler, rake and mower. Phone Mullin, 985-2635. 5-2-tfc

FOR SALE: International hay baler, rake and mower. Phone Mullin, 985-2635. 5-2-tfc

FOR SALE: International hay baler, rake and mower. Phone Mullin, 985-2635. 5-2-tfc

EMPLOYMENT

IMMEDIATE opening for a mature woman to service excellent territory in Goldthwaite. Start earning extra income right away. No experience needed—we train you to show Avon Cosmetics. For personal interview write to Mrs. Painter, Box 13446, Fort Worth 76118. 5-9-3tc

WANTED: Farm Hand, must be experienced tractor driver. House will be furnished. Contact Billy Hale, phone 938-2370. 9-16-2tc

Farm and Ranch

FOR SALE: Farm and Ranch, Idea Bookkeeping system. Small, compact, easy to keep. Only \$5.50 at the Eagle Office. 2-9-tf

FARM AND RANCH Sales or Trades. Listings appreciated. If interested contact Joe Green, Center City, Route 3, Goldthwaite, Texas. Phone 948-2114. 1-25-tfc

FOR LEASE: September 1, 523 Acres. W. C. Koen, 1708 N. Hobart St., Pampa, Texas 79065. 5-9-3tc

FOR SALE

FILING SUPPLIES: File Folders, Filing Guides, Roll Labels and Transfer Files. Get your supplies at the Eagle office. Phone 648-2244. 1-11-tf

FOR SALE: Garden Tillers and Power Lawn Mowers. Big selection including the nationally advertised famous TORO Mower. See them at Steen Hardware, Goldthwaite. 4-4-tfc

LAKE MERRITT CABIN: For Sale or Trade. Call Loyd King, phone 625-5290, Coleman, Texas. 4-4-tfc

FOR SALE: McCulloch Chain Saws. Variety of sizes. New and Used. Phone 648-3316. Renfro Motor Service, Goldthwaite. 4-18-tfc

FOR SALE: Good used Hide-A-Bed, with inner spring mattress, real clean. Spradley's Furniture & Upholstery, on Fisher Street, Goldthwaite. 4-18-tfc

FOR SALE: John Deere Mower and Baler. Walter Tubbs, Route 3, Goldthwaite, 7 mi. East on Highway 84. Tel. Caradan 948-2186. 5-9-3tp

FOR SALE: Share in Lake Merritt. Tel. 948-2410. 5-23-1tp

FOR SALE: 150-Gallon Propane tank. Also small enclosed camping trailer; would make good snow cone or concession stand. Allen Hardgrave, 985-2127, or 648-2712. 5-23-1tc

FOR SALE CHEAP: Electric Pressure Pump and Storage Tank, \$60.00. One automatic door closer, \$15.00. Two chrome-bottom dining tables, no chairs included, \$20.00 each. See C. D. at McLean's Coffee Shop. 5-23-tfc

105 flood prevention dams were built last year by the SCS. These dams catch floodwater, then release it slowly to prevent floods to city and rural property.

FOR SALE: Three room house to be moved. Tel. 948-2410. 5-23-1tp

FOR SALE: International hay baler, rake and mower. Phone Mullin, 985-2635. 5-2-tfc

Quality UPHOLSTERING
Furniture and Auto
Free Pickup and Delivery
Spradley's Upholstery Shop
Dial 648-2261

Miscellaneous

COLUMNAR PADS: Legal ruled pads, account books, Columnar sheets and receipt books. Several sizes to choose from at the Eagle office. 1-11-tf

USED ELECTRIC ADDER — Burroughs full keyboard with daily receipts grand total. Bargain at only \$39.50. See it at the Eagle Office. 11-16-tf

FOR MONUMENTS of Quality and Distinction. No job too little, none too big. Call 648-2491 or see Mrs. Jess Massey, Goldthwaite. 4-4-tfc

CROCKERY for Antiquing. See our big selection and let us show you how to do the job. Steen Hardware, Goldthwaite. 4-18-tfc

FOR ALL TYPES of Memorials or Memorials, phone 648-3165, or see Jack McKenzie, Goldthwaite. 2-15-tfc

PADGETT FLORAL will make daily delivery of flowers to hospital. Call 648-2612 and place your order. 6-9-tfc

SEWING & ALTERATIONS Buttonholes, Covered Buttons, Belts. Also Cosmetics. Have some samples of blouses and dresses on display.
Call 648-2523 or come by Mrs. RONALD SEWARD, 713 Hutchings St., Goldthwaite. Or call 648-3198, MRS. EDWARD ROBERTS, after 4:45 p. m. 5-9-4tc

CABINET ORGANIZER— Revolving Twin Cabinet Organizer. Ideal for spices, first aid supplies, glasses or many other uses. Were 2.98, now only \$1.15 at Steen Hardware, phone 648-2515, Goldthwaite. 5-16-tfc

Desire to communicate by mail with Party interested in doing concrete work for individuals at Mt. Olive Cemetery, near Caradan. Jimmie Boydston, 1101 Bryant St., Fort Worth, Texas 76126. 5-23-4tc

AUCTION SALE W. O. ODEN ESTATE. Household goods, antiques, tools and many other items. 6 miles north Goldthwaite at North End Lake Merritt. Saturday, May 25th, 8 A. M. to 5 P. M. 5-16-2tc

STENO CHAIRS—In stock for immediate delivery. Also Steel Typing Tables. Discount prices and freight prepaid. Phone 648-2244, Eagle office. 1-11-tf

SNACK TRAY BARGAIN — Round Snack Tray Table, regular \$9.95 to close out at \$6.95. Limited supply. Steen Hardware, phone 648-2515, Goldthwaite. 5-16-tfc

NEW SHIPMENT JUST ARRIVED—1968-69 Texas Almanacs. Paperback \$1.75; Clothbound \$2.25. Get your copy now. Phone 648-2244, Eagle Office, Goldthwaite. 5-23-tf

ARTIFICIAL FISHING WORMS — We have a new shipment artificial fishing worms. All types, rigged or un-rigged. Special purchase going at half price. Steen Hardware, phone 648-2515, Goldthwaite. 4-4-tfc

EVAPORATIVE COOLER — received new supply of Evaporative Coolers. Select from 4,000 CFM to 4,700 CFM size. Select yours now and get ready before the Heat Wave sets in. Spradley's Furniture & Upholstery, on Fisher Street, Goldthwaite. 4-18-tfc

LIVESTOCK

FOR SALE: Several choice Horned Hereford Bulls of breeding age. All registered and reasonable priced. Oran Carothers, phone 948-2546. 1-25-tfc

FOR SALE: Ten Yearling Suffolk Bucks. Priced at \$45 and \$50 each. No registration papers. J. D. Hunt, Moline, Texas. Phone 948-2362. 5-23-3tc

PERSONAL

WEDDING INVITATIONS — and Announcements. Printed or Engraved. Full line samples to choose from. Reasonable prices at the Eagle office. 6-16-tf

FOR SALE: Rubbermaid Dish Drains, retail value of \$1.98, on sale for only 98¢ each. Get yours before they are all gone. Steen Hardware, Goldthwaite. 5-16-tfc

RUG SHAMPOOING

DO-IT-YOURSELF—Rent Electric Power Rug Shampooer for only \$1.00 per day, with purchase of any size bottle of Golden Star Power shampoo. Spradley's Furniture & Upholstery, on Fisher Street, Goldthwaite. 3-7-tfc

REAL ESTATE

FARMS, RANCHES, HOMES I can offer you experienced Real Estate Service, whether you want to buy, sell or trade. Your Listings Appreciated.

A. A. CLINE REAL ESTATE Phone 648-2292, Res. 648-3177 Goldthwaite, Texas 10-19-tfc

FOR SALE: 169 Acres, 14 miles northeast of Goldthwaite. Phone 985-2635. 2-22-tfc

180 ACRE well improved farm one mile north of Goldthwaite, Texas. 80 acres cultivated. Fenced, cross-fenced with stock tanks. 3 bedroom home, central AC, carpeted throughout. School bus, mail route, telephone and electricity. Contact W. F. Soules, P. O. Box 1788, Waco, Texas. 5-16-5tc

A wonderful picture!

Wanted like these
SAMPSON & SCOTT
FOR PET'S SAKE!
ENTER YOUR SPECIAL ORDER NOW
GROOM/FREEMAN, JR./MILFORD GRAHAM
May 30 - June 1
HIGH SCHOOL AUDITORIUM
8:00 P. M.
ADMISSION \$1.00

USED CARS
YOU CAN AFFORD!
1964 Chevrolet 1/2 Ton Pickup
Long Wheelbase
1961 Chevrolet 3/4 Ton Pickup
4-Speed Transmission
1961 International 1/2 Ton Pickup
Long Wheelbase, 3 Speed Transmission and Overdrive
1963 Chevrolet Station Wagon
Air-Conditioned and Loaded
1955 Chevrolet - Local Owned
Standard Transmission, Overdrive
Phone 648-3331 or 648-2702
Ripley's Paint & Body Shop
Used Cars
Goldthwaite, Texas

RENTALS

FOR RENT: Two farm houses, five miles West of Mullin. Wylie Ranch. Contact Bud Minica. 5-23-2tp

OFFICE SUPPLIES

IDEAL BOOKKEEPING System for most all business classifications. Complete in one book. Easy to keep, only \$5.50. Eagle Office. 1-12-tf

STAPLERS and Staples; Pencils; Scotch Tape and Dispensers; Rubber Bands; Stamp Pads and Ink; Rubber Cement; Adding Machine and Typewriter Ribbons; and many other office supply items in stock at the Eagle office. 1-11-tf

POST BINDERS, several sizes. Also ledger sheets and indexes for all popular sizes. Get your

supplies at the Eagle office
Phone 648-2244, Goldthwaite, 1-11-
Manuel's Carpenter Shop
Floyd Manuel
• CABINETS
• ANYTHING OF WOOD
• SAWS RECONDITIONED
FREE ESTIMATES ON YOUR NEEDS
All Material and Workmanship Guaranteed
PHONE 648-2542
West Side Square
Goldthwaite

MRS BAIRD'S

Stays Fresh Longer

AUTOMOTIVE
AIR CONDITIONING
Sales and Service
On All Makes Cars
New Units Completely Installed, Only **\$24500** (Tax Incl.)
See Novis Williams
Landrum Ford Sales
24 Hour Wrecker Service
Goldthwaite, Texas

Instant protection in each handful of Purina Hog and Cattle Dusting Powder
for long-lasting control of lice, mites and fleas on hogs—just dust a handful or two of Purina Hog & Cattle Dusting Powder into haircoat of your hogs. It goes to work immediately before these pests can cause weight loss—decrease vitality and general unthriftiness to your animals. Purina Hog and Cattle Dusting Powder is specially formulated with long-lasting insect killers for use on livestock. It's the easy—economical—sure 'n quick way to control profit-robbing insects on your hogs or cattle. And, as a prevention measure for hog lice and to keep down odors, just sprinkle some in the bedding occasionally. It really gives hog lice a hard time—and you an easy one—especially in winter. Available at our store in 1 lb. and 20 lb. sizes.
Mills County Feed & Supply
Your Checkerboard Headquarters
Phone 648-2235 - Goldthwaite, Texas
PURINA HEALTH PRODUCTS

IVE ON FUN FOODS...



WEEK LONG SALE

Prices Effective May 23, Through May 29, 1968

CELEBRATION SALE!

COFFEE
Folger's
1-Lb. Can **69¢**



Greater Selection...
GREATER VALUES!
Buccaneer Stamps

DOUBLE STAMPS
Every Wednesday
With \$2.50 Or More Purchase

CANDY BARS
Hershey, Babe Ruth, Snickers,
Butter Finger, Milky Way,
Musketeers
10 5c Bars **39¢**
Cello Bag

Aunt Nellie's Breakfast
DRINK
Orange or Grape
4 Qt. Bottles **\$1**

Campfire Hickory Charcoal
BRIQUETS
10 LB. BAG **59¢**

GOLDTHWAITE EAGLE-MULLIN ENTERPRISE Page 11
Goldthwaite, Texas, Thursday, May 23, 1968

Dixie Paper 40 Ct. **49¢**
White 9" Pkg.

Foil First Pick 12" x 25' **25¢**
Regular Roll

Personally Selected
Beef Roast
Boneless CHUCK
Lb. Only **79¢**

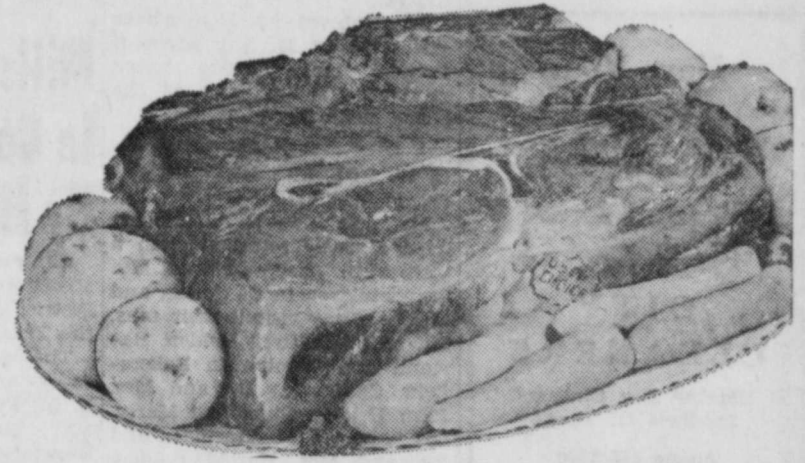

Ham
Pork & Beans
Van 2 No. **29¢**
Camp 300 Cans

Fluid Wizard Char- 32-Oz. **39¢**
coal Lighter Can

Crisco Oil
First Pick Qt. **49¢**
Sour or Dill Jar

12-Oz. **49¢**
Can

TISSUE
Northern
4 Roll **39¢**
Pack

Bacon Smokey Ridge Lb. **65¢**
Beef Fresh Ground Lb. **59¢**
Top Quality
Steak Beef Lb. **59¢**
Chuck
Franks Bulk Lb. **39¢**
Bologna Good Value 12-Oz. **49¢**
All Meat Pkg.

Cottage Cheese
1-Lb. Ctn. **29¢**

Margarine Corn 3 1-Lb. **\$1**
Oil Ctns.
Cheese Kraft 12-Oz. **59¢**
American Sliced Pkg.
Cheese Kraft 12-Oz. **59¢**
Pimento Sliced Pkg.
Milk Homo 1 Gal. **\$1.09**
Ctn.

Lettuce
California **19¢**
Iceberg
Stalk **19¢**
Cello Bag **10¢**
Fresh Green Lb. **19¢**
2 For **25¢**

LEMONADE
Pink or Regular **10¢**
6-Oz. Can

DINNERS
Patio Mexican **49¢**
1-Lb. Pkg.

Colgate, Mint or Reg.
Tooth Paste Giant Tube **49¢**
Reg. 59c
Liquid Shampoo
Prell 3-Oz. Size **49¢**
Reg. 60c

SPECIAL OFFER
THERMO-TEMP INSULATED CASUAL WARE
12 OZ. TUMBLER
Only **9¢** 59¢ VALUE
• KEEPS FOOD HOT OR COLD LONGER
• DECORATOR COLORS
• BREAK RESISTANT
• TOP RACK DISHWASHER SAFE
• PERFECT FOR PATIO USE
WITH COUPONS FROM SPECIAL MINIMAX MAILER BOOKLET AND \$5.00 PURCHASE OR MORE
SAVE ON ACCESSORY PIECES WITH COUPONS

NOTICE
We are discontinuing All Glass Bottled Drinks and will have only Non-Returnable Bottles or Cans as we deplete our last bottle stock.
Your Friendly Family Food Store . . .
LOY LONG'S
1312 FISHER
Goldthwaite, Texas

TWO MORE WEEKS
To Return Your Bottles
For Deposit Refund
MINIMAX
WE RESERVE THE RIGHT TO LIMIT QUANTITIES
NO SALES TO DEALERS

County Agent Issues Information On Bagworms And Other Insects

The bagworm, the larval stage of a moth, attacks many trees and shrubs but is a very destructive pest of aborvitae, juniper and cedar, reminds County Agent George Reese.

It will also infest willows, apple, maple, oak, abelia, and other plants when populations are high. The worm gets its name from the bag in which it lives.

Picking the bags off of infested plants during the winter and burning them will materially aid in controlling the pest, says the county agent. Chemical sprays are very effective if applied before the young worms begin to construct bags around themselves. Chemical treatment is recommended as soon as the young worms begin hatching in the spring and their presence is noted.

For the spray application, malathion, Senin, lead arsenate of toxaphine insecticides are effective. These chemicals are available from stores under several trade names.

Mix the selected insecticide with water as directed on the package label and spray the infested plant from top to bot-

tom and from bottom to the top and from the sides for complete coverage, advises the county agent. Stop spraying when the plant is thoroughly wet and the material begins to run off.

Persons interested in detailed information on controlling insects around the home grounds are invited to contact Reese's office for a copy of L-199, "Texas Guide for Controlling Insects on Ornamental Plants." He added that other publications are also available covering many other insect and disease control problems.

Firemen's Auxiliary Schedules Bake Sale On Saturday, May 25

The Firemen's Auxiliary met at the Goldthwaite Fire Station, Tuesday night, May 14. Members present were Allie Davis, Carolyn Knight, Wanda Rind, Wanda Allen, Jerry Loudamy, Merlene Long, and Judy Mullings.

Allie Davis won the door prize, and Wanda Rind served refreshments of Cokes and cookies.

The club voted to have a bake sale on May 25. Any wives of firemen may donate baked goods by calling any of the above members.

C. W. HOLDENS RETURN FROM VACATION TRIP

Mr. and Mrs. C. W. Holden have recently returned from a visit with their children and grandchildren in California and Mexico. They visited their sons, Mr. and Mrs. Cyril Holden, Ramona and Carolyn in Bakersfield, California; Dr. and Mrs. John Holden, Chad and Marty, Los Angeles, California; and Mr. and Mrs. Harold Holden, Mike, Anita and Jimmy, in Guaymas, Mexico.

Price Wins 1st In Nation-Wide Hair Stylist Contest



JAMES EDDIE PRICE

James Eddie Price, owner of the Razor's Edge Barber and Hair Stylist Shop in Fort Worth, won first place in a nation-wide hair stylist contest in Miami, Florida. He was also named supervisor in the Texas Barber College in Fort Worth.

Price is married and has two daughters. He is the son of Mr. and Mrs. Len Price of Goldthwaite and the grandson of Mr. and Mrs. V. T. Stevens, also of Goldthwaite.

Mills Project In Contracts Let By Highway Com.

Contracts for highway construction in the Brownwood District have been awarded by the Texas Highway Commission. The work will be under the supervision of District Engineer E. M. Pritchard of Brownwood and will be in Comanche, Brown, San Saba, Coleman, Eastland and Mills Counties.

One Mills County project included in the contracts awarded is FM Road 573, a distance of 10.3 miles from Mullin to FM Road 574.

GOLDTHWAITE SCHOOL CALENDAR 1968 - 1969

August 21, 1968	Faculty Meeting
August 22, 23, 1968	High School Registration
August 26, 1968	Classes Begin
September 2, 1968	Labor Day Holiday
October 4, 1968	End of First Six Weeks - 29 days
November 15, 1968	End of Second Six Weeks - 30 days
November 28, 29, 1968	Thanksgiving Holidays
December 20, 1968	Dismiss for Christmas Holidays
January 2, 1969	Resume Classes
January 9, 1969	End of First Semester - 29 days
January 10, 1969	Stock Show Holiday
January 13, 1969	Second Semester Begins
February 21, 1969	End of Fourth Six Weeks - 30 days
March 7, 1969	Teacher Holiday
April 4, 1969	Easter Holidays
April 4, 1969	End of Fifth Six Weeks - 28 days
April 7, 1969	Easter Holiday
May 19, 20, 21, 1969	Final Exams
May 22, 1969	Teacher Work Day
May 23, 1969	Report Cards, Graduation
May 23, 1969	End of School

GHS Junior & Senior Halls Of Fame Announced At Prom Saturday

The annual GHS Junior-Senior Prom was held Saturday, May 11, at the American Legion Hall in Goldthwaite. Each year the gala event is sponsored by the current Junior Class, and honored guests are GHS faculty and Senior Class members. This year's prom theme was "Arabian Nights."

Junior and Senior Halls of Fame were announced at the prom as follows:

JUNIOR HALL OF FAME
"Most Beautiful and Handsome"—Frances Hammond and Paul Kirkpatrick.
"Wittiest"—Penny Pate and Byron Harper.
"Friendliest"—Elaine Taylor and Larry Pierce.
"Most Athletic"—Martha Knight and Ted Roberts.
"Most Likely To Succeed"—Bonita Carlisle and Ray Hill.
"Most Popular"—Roberta Childress and Mike Wright.
"Best All Around"—Rebecca Berry and Gaylon Jernigan.

SENIOR HALL OF FAME
"Most Beautiful and Handsome"—Linda Jones and Danny Spradley.
"Wittiest"—Mary Ann Corona and Ted Jones.
"Friendliest"—Sylvia Saylor and Lanny Bessent.
"Most Athletic"—Kay Fisher

and Mike Conrad.
"Most Likely To Succeed"—Debbie Langford and Danny Humphries.
"Most Popular"—Brenda Rind and Kent Geeslin.
"Best All Around"—Melissa McLean and Charles McCasland.

Official Memorandum
By JOHN CONNALLY, Governor of Texas, Austin, Texas

GREETINGS:
The State of Texas recognizes both a debt of gratitude to and an obligation for its Senior Citizens. Older Texans in great numbers continue to spend active and useful lives in activities that through their youth, middle age to now have made their citizenship an asset to the commonwealth. Others in their older years face physical and/or financial difficulties that limit activity.

Texas as of today exists on the foundations laid by these surviving Texans of yesterday. Their work, their efforts, their very lives stand as an enduring challenge to the future. If we are to enjoy the full productive capacities of our resources, we must continue to utilize the skills and knowledge of our older citizens in all civic and community endeavors. Their inspiration and counsel form a continuing asset in the growth and development of Texas.

TEHREFORE, I, as Governor of Texas, do hereby designate the month of May, 1968, as SENIOR CITIZEN MONTH (Seal) in Texas, and urge all Texans to join in honoring their fellow citizens who have reached a status of seniority and respect, and further urge that all Texans include senior citizens into the normal sphere of life.

In official recognition whereof, I hereby affix my signature this 18th day of March, 1968 (Signed) John Connally, Governor of Texas

ATTEND GRADUATION EXERCISES IN DALLAS
Mrs. Virgie Johnson and Mrs. Myra D. Holland were in Dallas Monday and attended the graduation exercises of Mrs. Johnson's nephew, David H. Morris, who received his D. D. S. Degree.

Dr. Morris is the son of Mr. and Mrs. Lyndon Morris of Fort Worth and grandson of the late Mr. and Mrs. Henry Morris of Goldthwaite.

Have Your Winter Garments Cleaned Now!

CITY CLEANERS
Member Dry Cleaners Institute Of Texas
Phone 648-2260
Goldthwaite, Texas

NOTICE

Applications will be accepted until June 5, 1968, for Director and Assistant Director for the Hill Country Community Action Association, Inc.

Blanks and information may be obtained from Herbert Faulkner or Roy Cozart at the ASCS office.

Mills County Swimming Pool

Open Thursday, May 30

Get Ready For The Season

With Swim Wear For The Whole Family.

From Your Friendly Store

Yarborough's

First Baptist Church Honors 21 Girls Auxiliary Members

Twenty-one members of First Baptist Church Girls Auxiliary were honored in a recent evening service at the church.

Under the theme, "Saved to Serve," G. A. Director, Mrs. Billy Hale, recognized each girl for her achievement in the organization. Mrs. Floyd Spradley, Jr., Junior girls counselor, assisted the girls in presenting examples of work required of them to

reach the various steps. Also participating in the service were other workers, Mrs. Dale Gore, Mrs. Truett Auldridge and Miss Mary Lou Galloway.

Neta Sue Berry was recognized as Queen Regent-in Service, the highest step of Girls Auxiliary. Amy Page and Edith Browning were recognized as Queens Regent.

Queens - with - Scepter were Betty Berry and Barbara Williams. Elizabeth Arnold and Elaine Harper were crowned Queens.

Lee Ann Auldridge was recognized as Princess, and Ladies-in-Waiting were Camille Bryant and Phyllis Davis.

The first step in G. A. work is that of Maiden, for which eleven girls were recognized. They were Anice Browning, Melissa Coates, Jana Duncan, Dianne Elliott, Jan Head, Denise Humphries, Cindy Rickel, Jan Sutherland, Kathy Sutherland, Laquita Williams and Micky Ynostrosa.

Girls Auxiliary, sponsored by Woman's Missionary Society, meets every Monday afternoon.

FIRST WORDS

Some parents say, "We will not influence our children in making choices and decisions in matters of religion."

WHY NOT?

The ads will! The press will! The radio and TV will! The movies will! Their neighbors will! Their school mates will! Their business will! Even politicians will!

Shall we alone ignore our children? Others won't.

Worship next Sunday at

FIRST BAPTIST CHURCH
First & Fisher
Goldthwaite, Texas
DALE GORE, Pastor

Texas Draft Boards To Furnish 2,131 Men For Army During May

State draft boards are being called upon to furnish 2,131 men for the Army in May, Colonel Morris S. Schwartz, state Selective Service director, said Friday.

This compares to a quota of 2,378 for the Army and Marines in April.

The draft boards will forward nearly 9,000 men to the armed forces examining and entrance stations in May for the pre-induction physical and mental examinations in preparation to fill future quotas.

Childress & Cruzcosa Clinic & Hospital News Release

Tuesday, May 14

Admitted—Mrs. Charlie Sheldon, Goldthwaite; Mrs. Herbert Faulkner, Goldthwaite; Mrs. James M. Lindsey, Goldthwaite; Mrs. T. J. Hardcastle, Goldthwaite.

Discharged—Mrs. Kenneth Stewart.

Wednesday, May 15

Discharged—Clara Karnes; Ernest C. Kauh; William H. Hillman; Mrs. John Massey.

Thursday, May 16

Admitted—Mrs. J. D. Robertson, Jr., Goldthwaite.

Discharged—Mrs. Dave Phillips; Mrs. Charlie Sheldon.

Friday, May 17

Admitted—George H. Tiemann, Priddy; George W. Hill, Goldthwaite; Mrs. James R. Wigley, Goldthwaite.

Discharged—Mrs. Herbert Faulkner; Mrs. James M. Lindsey.

Saturday, May 18

Admitted—Baby Boy Wigley, Goldthwaite; Mrs. Mae Swaidner, Austin.

Discharged—Mrs. J. D. Robertson, Jr.

Monday, May 19

Admitted—Mrs. Herbert Faulkner, Goldthwaite.

Discharged—George H. Tiemann; George W. Hill.

Sunday, May 20

Admitted—Mrs. Willie Lee Harris, Goldthwaite; Charles B. Faubion, Evant; Mrs. James C. Faulkner, Goldthwaite; Mrs. Oscar S. Laird, Goldthwaite.

Discharged—Baby Boy Wigley; Mrs. James R. Wigley.

SINGINGS

There will be a Singing at the Center City Baptist Church Sunday, May 26, from 2:00 until 4:00 p. m. Everyone is welcome to attend.

Too Late To Classify

FOR SALE: 12-A John Deere Combine. J. A. Lock, Phone 648-3284, Goldthwaite. 5-23-68

Large Group Of Hats Now

Off Original Price

See Them While Selection Is Good

Tots And Teens Shop

JANE HAMILTON PHONE 648-2244

IT'S **RIDICULOUS!** but FUN!

Rummage SALE

This Monday and Tuesday, May 27 & 28 - 9:00 To 5:00 (Next To Yarborough's)

Help The Spanish Class "HOP TO MEXICO"

Soil Co
I
Twen
Two
Secti
73 NO

Soil Co
County Wor
are from
Conservat
nist; Dani
Soil Conser

ure's I
Buildin

your soils ru
eres hard
absorbing
fields going
Are washed
very rain?
to improve
ceive 90 days free leave to
production
town? Then
Other Natu
ere's method
a good pr
in building
ection in
ing principle
of build

Picture Frames
Big Selection
In Stock

WICKER STUDIO
North Parker Street
Dial 648-2471
Open 8 a. m. To 7 p. m.
Monday through Saturday

Abandoned Fields In Mills County Being Restored To Grass Production

Although there are several thousand acres of old fields in Mills County yet to be reseeded many farmers and ranchers have already returned these old fields to profitable production by reseeding such grasses as sideoats grama, King Ranch bluestem, green sprangletop, blackwell switchgrass, Indian grass and little bluestem.

switch, green sprangletop and sideoats grama. A combination of Switchgrass, Indian grass and sideoats grama was established on Wilford Schuster's ranch. Hubert Meyer, selected as Conservation Farmer for 1967 by the Brown-Mills S&WCD, has seeded a combination of

Indian grass, green sprangletop, switch grass and sideoats grama. He is making preparations at this time to seed some more land to kilengrass in 1968. Kilengrass is a new grass that it receiving a lot of interest this year, says Doug Sellars, SCE. Carl Casbeer, George Weddell,

Hubert Meyer, and W. O. Kemp are all planning to seed some Kilengrass this year.

Reseeding is the only practical way to regain profitable production from these old fields says Sellars. Unless these fields are reseeded it takes from 20 to 40 years to get natural re-establishment of the desirable grasses that once grew on the land before it was put into cultivation. Who can afford to wait that long?

By reseeding, says Sellars, "a good stand of these palatable, high producing grasses can be

re-established in 3 to 5 years." ACP cost share can be obtained to help defray the cost of reseeding these old fields.

Technical assistance can be obtained from the SCS at no cost and the Brown-Mills S&WCD has a grass seed drill available for lease.

PARALLEL TERRACES

The Soil Conservation Service assisted with the design and construction of 3,771 miles of parallel terraces in Texas during the 1967 fiscal year.



MILLS COUNTY SCS STAFF—Members of the regular staff of County Work Unit of the Brown-Mills Soil Conservation District are from left to right: Paula Blackwell, Secretary; Carl Sellars, Conservation Technician; Doug Sellars, Work Unit Conservationist; Danny Phillips, Soil Conservationist; and Jerra Blackwell, Soil Conservationist. —(SCS Photo)

Nature's Method Building Soil

Do your soils run down? Are they hard to work and absorb water? Are they going down instead of up? Are washes showing up every rain? Do you have to improve the soil and production up and the down? Then take a lesson from Nature.

Nature's method of building soil is a good prescription to follow in building production into a soil. The principles of Nature's method of building soil will

bring those sick, lazy acres back into production.

COVER—Keep the land covered with litter or growing crops as much as possible for protection.

ORGANIC MATTER — Grown crops for organic matter supply and leave all residue on the soil surface.

FERTILITY — Add fertilizer where needed.

MINIMUM TILLAGE — Keep livestock and equipment off the fields when wet to keep soil from packing.

STRUCTURE—Follow all above principles and grow deep-rooted legumes to encourage worms and bacteria and to improve air, water and root movement.

The Mrs. John Soules ranch south of Star has a good stand of sideoats grama. The Carey Owens ranch near the Star community has a good stand of sideoats and switchgrass. L. B. Burnham, Milton Schwartz, Carl Schwartz, Ray Beard, Wilford Witzsche and W. L. Alexander also have good stands of sideoats grama and King ranch bluestem. R. T. Padgett has a good stand of green sprangletop and blackwell switchgrass. Don Geeslin seeded a combination of green sprangletop, blackwell switch grass, sideoats grama and Indian grass.

Pat Gromatzky seeded a combination of sideoats grama, little bluestem and King ranch bluestem. Truett Aldridge tried a combination of blackwell

RIGHT LAND USE—Grow the kind of crop suited to the land.

TERRACES OR DIVERSIONS—Where needed in addition to above principles. Maximum production and good protection will be obtained if these principles are applied to the land.



In Your Hands
The Future
of
Your Soil . . .

CONSERVE

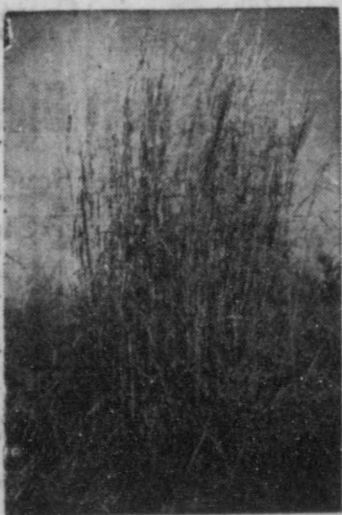

Don't let your soil go hungry . . . hungry for the proper maintenance and management. Learn what's new in modern soil conservation. Visit your Soil Conservation Service office and discuss a sound conservation program you may need. Plan now for a successful farming year and for the years to come.

Adrian "Adge" Long

Cooperator with Brown-Mills Soil Conservation District

BIG VALLEY

Successful Farming Begins With Soil Conservation

Profits start with production and to produce we must keep improving our soil. Plant cover crops both winter and summer. Fertilize your pastures for better grazing. Your Soil Conservation Supervisor will be glad to help you set up a good workable program for your own land. Don't Wait! Get started now, for greater farm profits year after year!

And Here's What Will Help You Have A More Profitable Farm Operation

A New FORD Tractor

THEY'RE HERE! New-Size FORDS

Five Power Sizes

- Ford 2000
- Ford 3000
- Ford 4000
- Ford 5000

And

Ford 6000

FORD 5000

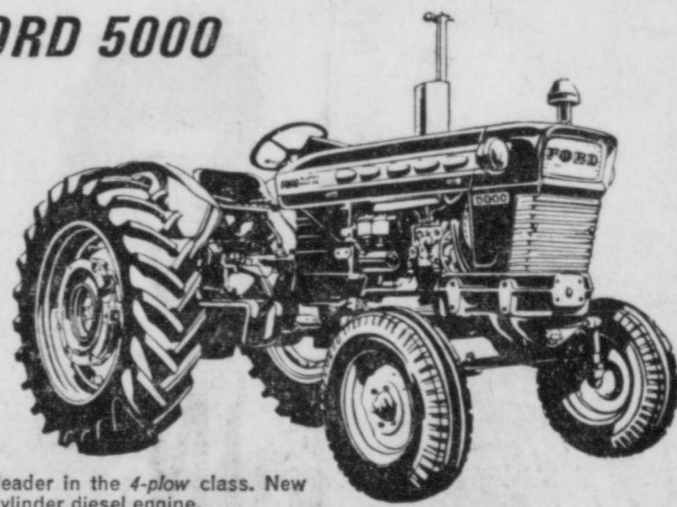

New leader in the 4-plow class. New four-cylinder diesel engine.

See The New 1968 Ford Tractors In Our Showrooms!

New Low Cost Diesel Power

You Can Buy A FORD Tractor For Several Hundred Dollars Less Than Any Other Diesel Tractor In Its Power Class.

2 - 3, 4, and 5 Plow Models Available.

BUILD PRODUCTION ON A CONTOURED **Ford Tractor** AND TERRACED FIELD --- USING A

. . . and WE HAVE THE FARM EQUIPMENT — to help you do the job easier, faster, and more economical!

Long Payment Terms --- Up To 4 Years To Pay

San Saba Tractor Company

Phone 372-5222

MAX MAHAN

San Saba, Texas

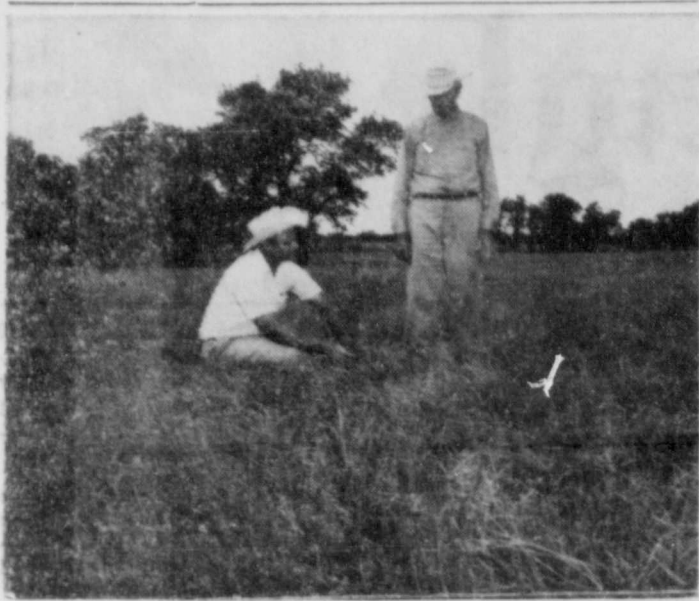

GOOD GRASS COVER BEING DISCUSSED—Elgin Smith, Soil Conservationist, and A. L. Reese, standing, discuss the merits of over-seeding NK-37 after sprigging Coastal Bermuda grass.

Reese who ranches one mile South of Goldthwaite, proved by example that it could be done. The land formerly was in 3-awn and Buffalograss but now supports an excellent stand of Bermuda that was established in one growing season. —(SCS Photo)

Plants Must Be Fed Minerals Before They Can Produce Food

By **ELGIN SMITH**
Conservationist

Plants as well as animals must be fed. When moisture is available in the soil and temperatures are favorable, mineral elements such as nitrogen, calcium, iron, and phosphorus are absorbed by grasses through the roots. Transported up the stems to the leaves these elements are converted into proteins, starches, and carbohydrates with energy furnished by the sun.

A part of this manufactured food goes into the production of making more leaves, to increase the ability of the plant to make even more food. A part of it goes into stems and seeds to carry on the reproduction of the plant. Part of it is stored for use at the beginning of the growth cycle following dormancy.

When the motor of a car is

running, it charges the battery with stored energy. When the motor is stopped and we want to start it again, we draw the reserve energy from the battery to start the motor—a grass does this.

If the first few green leaves in the spring are removed by grazing, the plant dips into its reserves to send up more leaves. If these are cropped off repeatedly, the plant soon runs out of reserve food and literally "starves" to death.

Grass plants might be compared with steers in a feed lot. Steers on a maintenance ration will just hold their current weight. If given more than minimum they will gain weight. If given less than a minimum maintenance ration they lose weight. A plant does the same thing. If a little more than that needed for maintenance is left the plant will gain in size and productivity. Likewise, if we

leave a little less than a maintenance ration of top growth for the plant, it like the steer, may stay alive for a long time but will gradually lose its size and will starve to death.

The amount of perennial forage plants that we can safely harvest with livestock varies somewhat with the kind of plant, the soil it's growing on, plant vigor and with the season it's grazed. As a good "rule of thumb," on range we might say "graze half and leave half" and both halves will get bigger. The "payoff" on this rule is that correctly grazed plants produce several times more usable forage.

Properly grazed grass feeds itself. The stubble isn't wasted feed. It is an investment in next year's crop, and in the grass crops for years to come.

Stubble mulching is leaving crop stubble on or near the soil surface to prevent wind and water erosion. Conservation district cooperators started this vital conservation measure on 114,000 acres of Texas lands last year.

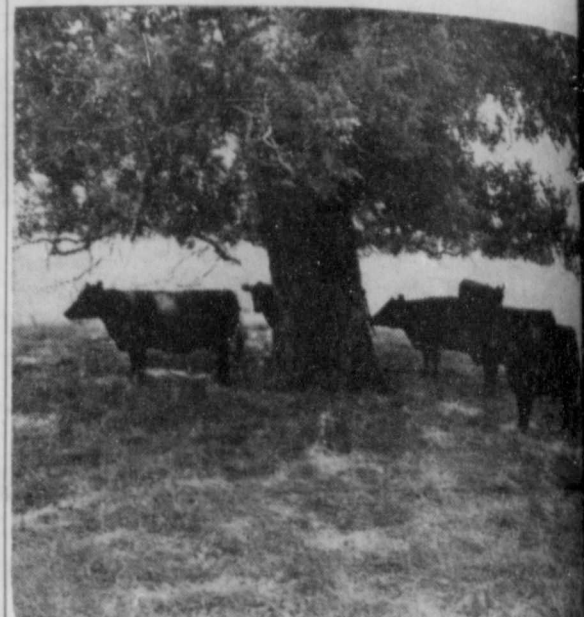

PECAN SHADE AND GRASS FOR COWS—Large pecans provide the shade for these Angus cows belonging to businessman Jack Long.

Long sows his fields to grazing crops to supplement Bermuda on his river bottom place. He tried Rye and Hubbard for the first time two years ago. He fertilized the grass with 100 pounds of 16-20-0. In late spring the clover was taller than the backs of his cows. —(SCS Photo)

Remember The Time?

Yes, there was a time, about the time when the telephone first made its appearance as a vital link between town and country, a farmer or rancher could move on to new ground when his acreage slowed down in production. The need for protecting and conserving the soil was given little thought in those days.



But! Times Have Changed...



Yes times have changed alright. We have made much progress in farming and ranching as well as in our telephones. Farmers and ranchers are practicing soil conservation in increasing numbers and improving their economy just as the telephone has improved into this new modern dial system that is now available to Central Texas farmers and ranchers. All in all it means better living for all our families, both in town and country.

We salute the soil conservation staff of this area and we heartily endorse and recommend better soil conservation methods.

And, we also invite your inquiry and recommend that you get in on the advantages offered through our modern dial telephone system.

Central Texas Telephone Cooperative, Inc.

SERVING THE RURAL AREA OF CENTRAL TEXAS

Stubble Mulch - - -



Picture of Good Soil

**NO NATION!
NO COUNTRY!
NO COMMUNITY!**

CAN OUTLIVE ITS SOIL

LET'S TAKE CARE of what we have left by Practicing Conservation!

Learn about the general SOIL CONSERVATION program . . . it will put money in your pocket!

SOIL CONSERVATION DOESN'T COST — IT PAYS!

See your Soil Conservation District Representative for Full Details.

And We Invite You To See Us For

Swift Feeds



Service Mill

Your Mills County Swift's Feed Dealer

Priddy, Texas



SAVE YOUR SOIL

And Your Soil
Will Save You!

Apply Coordinated Soil-Saving Practices,
Get A Farm Plan. Hold on to your Top Soil.

— Remember Too —

Contour Cultivation

and

Strip Cropping Will Help Control Erosion

BUILD PRODUCTION ON A CONTOURED
AND TERRACED FIELD . . . USING A

Sleek-lined
CASE.

TRACTOR
WITH
CASE EQUIPMENT

Made by the J. I. CASE COM-
PANY, over 100 years of experi-
ence in manufacturing of
Farm Machinery.

Depend on CASE

The Modern Way
To Farm Profits.



See The New 1968 Case Tractors

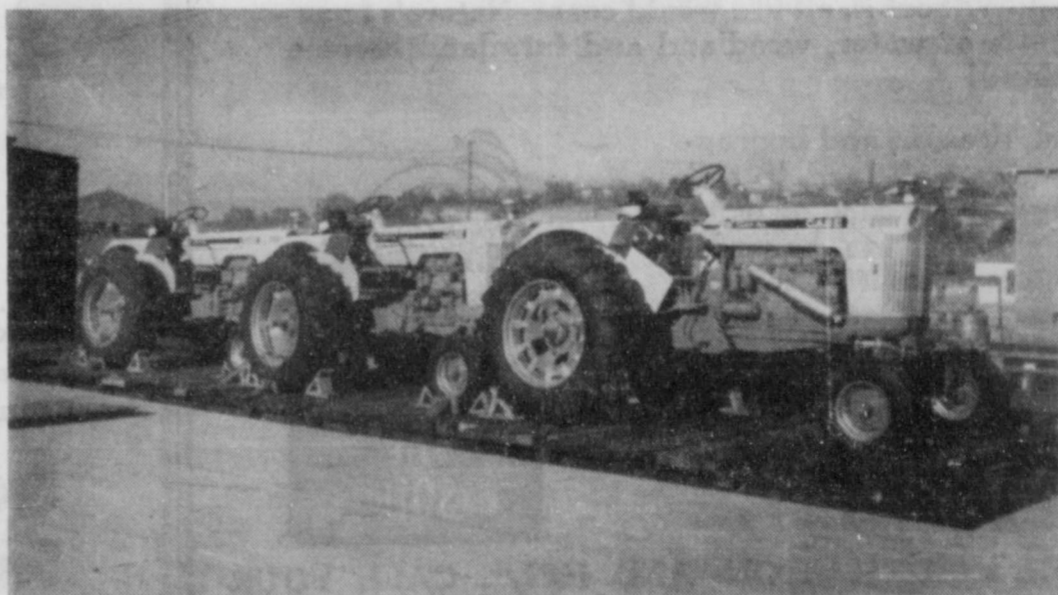

NOW ON DISPLAY

Hi-Way Garage & Implement Co.

Your Case Farm Machinery Dealer
Priddy, Texas



NEW PATTERNS ON THE LAND—Paralleled terraces are the coming thing because of the advantages offered by the paralleled system over the old standard system. Farmers everywhere are becoming more and more interested in parallel terraces. According to H. N. Smith, State Conservationist, Soil Conservation Service, 3771 miles of parallel terraces were installed in Texas last year. This is 1571 miles more than was built in the 1966 fiscal year, almost 4 times more than in 1965 and more than 8 times the amount installed in 1964.

Sellers, Work Unit Conservationist, Soil Conservation Service, Goldthwaite, reports that 340 feet of parallel terraces were built in Mills County last year and only 1,498 feet of standard terraces.

Smith says there is a growing interest in parallels because of many advantages paralleled terraces have over the old standard terraces. With the parallel terraces are the distance apart through this means fewer or no rows, less time spent in less wear and tear on the width between the ter-

racers can be adjusted to fit the type of equipment such as 4 row, 6 row, or 8 row.

He points out that designing, layout, and building this type of terrace system is not an easy job. It takes more engineering time to design and stake a parallel system. More cuts and fills are needed and water ways and outlets need to be constructed. Therefore the terraces generally cost more to build. Additional cost is paid back in 3 to 5 years by time saved in plowing, planting, cultivating, and harvesting and reduced wear on equipment.

Cost share from the Agricul-

ture Stabilization and Conservation Service can help on the cost of building these terraces. Technical help from the Soil Conservation Service and loans from the Farmers Home Administration are also available to help get the job done.

Eleven million acres of Texas land are having a complete soil and water conservation program applied with SCS help under the Great Plains Conservation Program.

346,000 acres of cropland will be changed to grassland under the Great Plains Conservation Program in Texas. Most have already been damaged by water and wind erosion.

GOLDTHWAITE EAGLE—MULLIN ENTERPRISE Page 3
Goldthwaite, Texas, Thursday, May 23, 1968

THE BETTER WE PRODUCE THE BETTER WE LIVE



SOIL IS THE GREATEST PRODUCTION PLANT IN THE WORLD

When a manufacturer or company fails to keep his machinery in condition to be operated efficiently his plant soon becomes run down, and production declines. His profits decline and he is likely to face an extreme slump in business.

THE FARMER AND RANCHER also is a producer, and can face a similar situation. The SOIL is his manufacturing plant. If he fails to follow SOIL and

WATER CONSERVATION practices, which will keep his land in good condition, his production is certain to decline. The farmer, too, may meet with financial disaster.

WE ALL HAVE A STAKE IN THE LAND — LET'S WORK TO CONSERVE OUR SOIL. See the supervisors of the local Soil Conservation District, or the representative of the Soil Conservation Service in your area about a complete planned Soil and Water Conservation program for your land.

Your Ralston Purina
Checkerboard Headquarters

Mills County Feed & Supply

DON GEESLIN
Phone 648-2235

LAYTON BLACK
Goldthwaite, Texas





LIVESTOCK CAN HARVEST CROP—"My livestock can harvest my crop a lot cheaper than I can," says Adrain (Ade) Long of Big Valley. He is shown here in a field of Button Clover and Oats. Seventy head of cattle had grazed the 70 acre field through the winter.

According to Long, "It takes time to build up the soil fertility and organic matter that has been 'farmed' out the past 50 to 100 years." Mr. Long planted the first Clover about 10 years ago. It has volunteered each year since. A good system of grazing management and crop residue use has built the land up to good condition as shown by the healthy crop. —(SCS Photo)

Sowing Cropland To Grasses Will Be Beneficial To County Landowners

Seeding cropland to grass is an important practice to landowners in the Brown-Mills Soil Conservation District.

High farming expenses make it unprofitable to cultivate any but the best land. It costs as much or more to prepare and seed shallow rocky soils and the returns are less. Although some annual forage crops will out-produce the native perennial grasses, the extra production does not always pay for the extra costs. Some Mills County ranchmen have seeded all their cropland to grass and sold their farming equipment. The results—a large reduction of annual operating expenses.

Land established to perennial grass is more stable. Erosion will be slight. Soil with a cover and good root system in it will stay in place. This means less engineering costs for items such as terraces and diversions.

Silt and dirty water flooding down the rivers and streams off bare lands helps no one. Rainfall insoak is increased on land with a good cover.

6,264 farm ponds were designed and laid out with SCS help last year. Ponds store water for livestock wildlife, recreation and home use.

S-C-S

Over 5,000 acres of cropland were converted to wildlife and recreation use last year.

This extra ground water can increase available well water. This is beneficial to rural and urban people.

A sea of grass will beautify the country much more than eroded fields cut up by ditches and gullies. Also, quail and other wildlife have a better year-around habitat in perennial vegetation. There are always shallow and rocky spots to support annual grasses and weeds for a variety of food and the perennial grasses furnish food and cover from predators.

Several Ways Can Be Used To Stop Soil Erosion

Erosion is sometimes classed as a sin. Like a thief it robs the landowner of his most valuable possession—his soil. We all resent this loss.

Excessive losses from erosion can be stopped. It can be controlled by the landowner with the use of cover crops, crop residue management, good permanent grass and other practices.

Organic matter or humus, in other words, decaying crop residue is considered the life of the soil because of its desirable effect on soil structure and because it increases the number of beneficial soil organisms in the soil.

Organic matter increases the water-holding capacity of the soil. It will also cause water to be absorbed faster and reduce runoff and erosion.

A good cover, whether it is a dead cover or residue or close growing plants, will reduce the chance of soil particles being torn loose and washed away. Cover also lowers soil temperature during hot days and decreases evaporation.

Mechanical practices such as terraces, diversions and contour cultivation, are the tools of better management. Terraces are sometimes considered a

necessary evil because they are hard to work and must be maintained, but some fields must have terraces if they are to be cultivated. Without terraces these fields would produce less each year. Permanent grasses for pastures is the only alternative to those fields that are too eroded to be cultivated without ing erosion.

SOIL CONSERVATION PRACTICES

Will Pay Dividends

To All Farmers and Ranchers

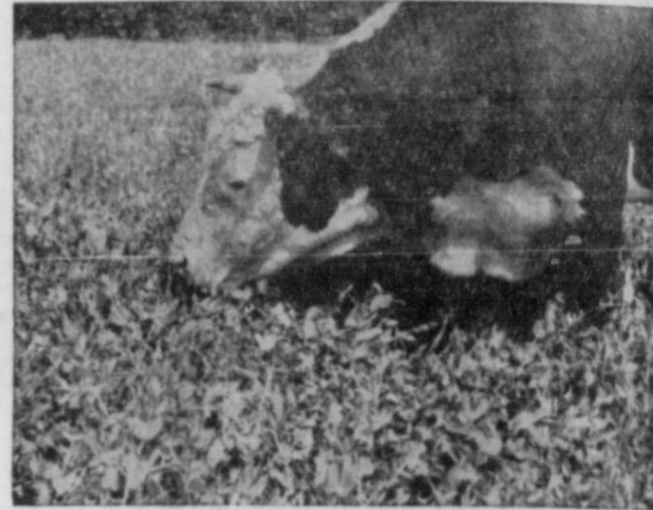

We Recommend To Every Land Owner And Operator

To Become A Member Of The

Soil Conservation District Program

AND WE INVITE YOU TO COME IN AND LET US SERVE YOU

Citizens State Bank

Phone SK 2-3613

LOMETA, TEXAS



ALL LIFE IS DEPENDENT UPON SIX INCHES OF EARTH!

The land we live on is covered by six inches of rich top soil. Without it, all life would cease—Nature's bountiful gifts of water, woodland and farmland become wasteland!

Fire, flood, drought and improper planting can all lead to soil erosion. It is up to each of us to protect against these hazards. Follow the rules of fire safety; aid in flood and water control programs; and if you farm, be sure to follow scientific soil-preservation programs.



DO YOUR PART...

FOR FREE INFORMATION AND HELP, CALL YOUR **SOIL CONSERVATION SERVICE**

SPONSORED IN THE PUBLIC INTEREST BY

Lometa Commission Co.

Lometa, Texas

J. H. (Judge) Harrell - Owner

Bus. Phone SK 2-3168 - Res. Phone SK 2-3169

Soil Conservation Doesn't Cost-- It Pays!

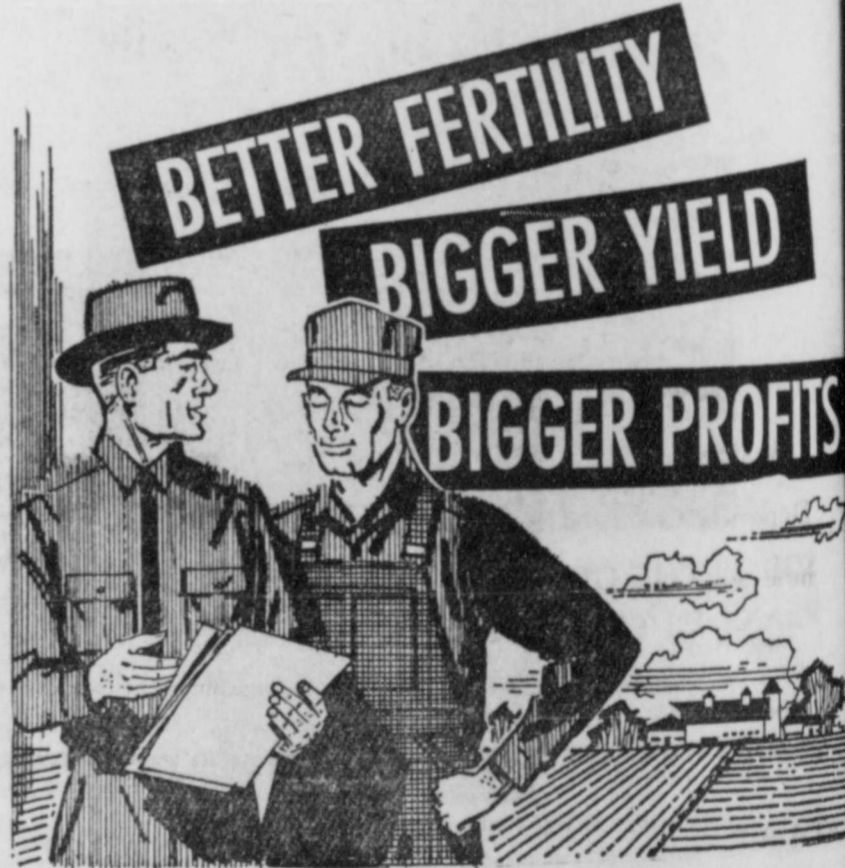

One Acre Of Water Will Produce More Pounds of Fish than an Acre of Land Will Produce in Beef.

See Us For All Types Of Soil Conservation Work
We're Still In Business Doing All Types of Bulldozing

FREE ESTIMATES ON YOUR JOBS
NO JOB TOO LARGE OR TOO SMALL

Phone 948-2176 Caradan

R. A. "Pat" and Bob Parker

Caradan Route

Goldthwaite, Texas

We Appreciate Your Business

and want to thank you for your patronage the past year - and, we want you to know we are still in the business and hope to hear from you so that we may serve you the coming year.

Let Residue Work For You!

When small grain harvest is completed, we then turn to preparing the land for the next crop. Each farmer has his own way of preparing his land. Of the methods used, each is usually the one the operator believes will benefit him most. Some of the practices used are: deep breaking, shallow plowing with one-way and chiseling.

Some small grain crops have quite a bit of straw and stubble residue left after the harvest. If this residue is handled right, it can protect the soil from the heat and the high intensity rains we sometimes get. In the San Saba-Brady and Concho Soil Conservation District we have become accustomed to an annual summer drought. To compete with these hot dry spells we need a good cover on the ground to protect it from excessive heat and evaporation.

Deep breaking usually results in most of the residue turned under. The residue under the ground will temporarily tie up nutrients needed for following crops. The surface soil is left exposed to the elements: wind, rain, and hot sunshine.

Shallow plowing with a one-way will leave about half the residue on top. This gives fairly good protection, but repeated plowing will turn another 50% under each time until the surface may be left bare again.

A chisel type plow will tear up the soil and leave it in shape to receive rain. It will leave about 90% of the residue on top of the soil where it will do the most good. If we keep the residue on top and keep the soil cool, the organisms in the soil will take care of breaking the residue down and putting the nutrients back in the soil where they belong.

Some of the benefits of keeping litter on top are:

1. Protection from wind — wind velocity is cut to nearly zero at the soil surface. This cuts erosion from wind to practically nothing and evaporation is cut considerably.
2. Protection from rain drop splash erosion — due to rain-



FISH STOCK FOR FARM PONDS—This picture shows Fish truck from the federal fish hatchery at Inks Lake delivering channel catfish, bass and redear sunfish to Brown-Mills Soil Conservation Cooperators for stocking farm ponds. On the truck, parked on the west side of Mills County courthouse, is Elgin Smith, local work unit conservationist, and a representative of the hatchery as they release the fish to farmers and ranchers. —(SCS Photo)

Farm Ponds Need Fertilizing To Produce Good Fishing Results

Bass do not grow fast unless they have small fish to feed on. Fertilizing a fishing pond provides a constant diet for small fish.

Fishing waters need nitrogen, phosphate, and potash to grow microscopic plants. Insect larvae and other tiny water animals feed on these small plants and in turn become food for the game fish.

It takes about 4 pounds of insects for each pound of food fish; in turn it takes about 4 pounds of little food fish to grow a pound of bass.

Using fertilizer, a pond is drops falling on the cover instead of directly on the soil. Reduces crusting.

3. Rainfall runoff is slowed down by the cover — increases infiltration and reduces erosion.

4. Insulates the soil—it stays cooler in summer and warmer in the winter.

5. Helps maintain organic matter content—decaying residue increases organic matter and less organic matter is burned out by the heat.

limited in the total pounds of bass it can produce only by its surface area and depth. About 200 to 500 pounds of fertilizer is needed per surface acre of water.

The fertilizer to use usually has a 8-8-2 ration of nitrogen, phosphate, and potash. If this ratio is not available use the same ratio as applied to your field crops.

In the heart of summer if the pond is low, fertilization should stop due to the danger of depleting the oxygen.

Fertilization begins in March and goes through October. About a week after adding fertilizer, along the water's edge to 3 foot of depth, the water should become dark and "soupy" looking. This condition should be maintained by adding fertilizer throughout the summer.

More than 1,100 Texas landowners signed contracts last year to apply complete conservation to their land. This will be done with SCS technical and cost-share help under the Great Plains Conservation Program.

Soil Conservation

Means Better Production

Better Production

Means Better Living



SURE! We can boast the best standard of living of any nation in the world. BUT we didn't get it by sitting back in a comfortable rut. We got it by working together in an atmosphere of freedom where the best is considered only something to be improved.

If our Nation, State, and Area are to remain prosperous, if we are to continue vigorous and leaders in world affairs — if we are to endure at all — we must **STOP WASTE OF ERODING SOIL.**

**McCulloch
Electric Cooperative**

Phone 597-2161
Brady, Texas

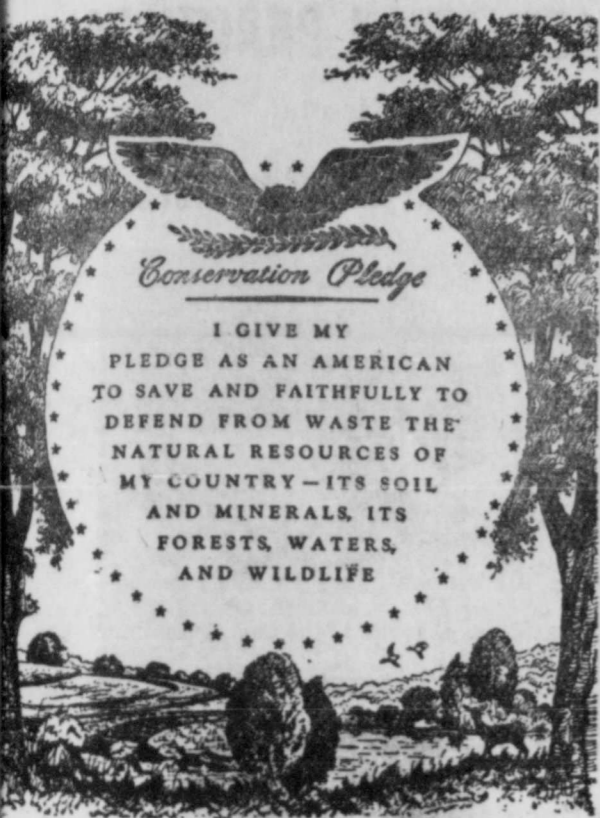

Conservation Pledge

I GIVE MY PLEDGE AS AN AMERICAN TO SAVE AND FAITHFULLY TO DEFEND FROM WASTE THE NATURAL RESOURCES OF MY COUNTRY—ITS SOIL AND MINERALS, ITS FORESTS, WATERS, AND WILDLIFE

We Heartily Endorse the Conservation Pledge And Invite Our Farmers and Ranchers To Take Part In A Sound Soil Conservation Program.

**Comanche County Electric
Cooperative Association**

Phone 356-2533
Comanche, Texas

The Security of Your Family Is Dependent On Security of Your Land



Tomorrow's Business Depends On how well we use our Soil Today

AIM AT . . .

1. Sound Land Use
2. Building Soil Productivity

3. Using the right soil saving measures on each acre.
4. Providing economically sound Conservation Methods

**YOU, PLUS YOUR
SOIL CONSERVATION SERVICE,
CAN HANDLE YOUR SOIL BEST!**

This week has been designated as SOIL CONSERVATION WEEK — a period in which emphasis will be placed on importance of conserving and improving the productivity of the soil for crop and pasture.

We are glad to cooperate with the Soil Conservation District supervisors here, and with other representative groups in emphasizing the importance of this program!

Graves & Son Ranch

Cooperators with Brown-Mills Soil Conservation District
Goldthwaite, Texas

SOIL CONSERVATION PAYS

THE DEMAND'S GREAT THE REWARD'S GREATER

Your land is like any other business, it demands proper management for good profits. Keep following your sound soil conservation program. For added information or details — be sure to consult with the soil conservation office nearest you.



We Invite You To Let Us Serve You
With General Run Of

ACP and Soil Conservation Practice Jobs

- ☆ Tanks
- ☆ Terraces
- ☆ Brush Work
- ☆ Chaining and Up-Rooting Mesquite and Cedar

We Have Added A New Back End Root Plow

FREE Estimates On Your Needs



Louie D. Mask

CONSERVATION CONTRACTOR

1031 San Benito Drive

Ph. 643-6524, Brownwood, Texas

Member of Conservation Contractors Association Of Texas

Variety Of Good Grasses Can Make Old And Abandoned Fields Produce

By ELGIN SMITH

Seed grass to increase returns. It is seldom possible to duplicate composition of what was climax vegetation on a given site, because during the time the grasses were missing the site itself underwent certain changes. It became either better or worse than it was originally and in the case of abandoned fields, probably worse.

Abandoned fields, even though stable with a cover of needlegrass and weedy plants, can be made more productive with today's planting materials.

Using today's locally adapted seed such as sideoats grama, Indiangrass, switchgrass, and bermuda grass, old fields can be re-established with vegetation with a certainty we didn't always have in the past.

If you are in the ranching business for a profit—make old fields pay their own way.

Needlegrass and weeds cannot compare in production or palatability with sideoats grama, switchgrass and the

other adapted grasses previously mentioned.

Threeawns lose their palatability when they make seed in early summer. Grasses such as sideoats grama and switchgrass keep their palatability until they make seed in the fall. Also they cure out well and are readily taken by livestock in the winter.

In addition to palatability a real eye-opener is the carrying capacity the more palatable grasses have over needlegrass. Clipping studies substantiate this fact.

On a shallow soil needlegrass produced 2400 pounds of air dried forage per acre. Sideoats grama clipped an average of 3425 pounds of air dried forage on the same soil. If you were grazing a cow to every 10 acres sideoats grama would give you an additional 5 tons of grass per cow and that ain't hay!

A single clipping of little bluestem on a shallow soil in the same area, but one having more fertility, produced 11,444

The founders of this country made its citizens the final resort for truth and wisdom. The individual holds the right to vote, the right to seek an education, the right to the pursuit of happiness, and the right to pray according to his own conscience.

Ownership of land has followed a similar tradition. Today, three fourths of the land in the continental 48 States is under private ownership. Only about one fourth of our land is owned by all the people and managed by the Federal Government for all the people—among them our forests and parks and refuges. These lands are part of our na-

tional heritage. The nearly three fourths of our land owned privately serves basic everyday needs. Here most of our food and fiber are produced, most of our wildlife is raised, most of our outdoor recreation is sought, and 73 percent of our commercial timber is grown. Here the natural beauty of the countryside can be enhanced and enjoyed.

Each year, Soil Stewardship Week is set aside for all of us to refresh and renew our identity with the land—the community of God and man. Without this identity and feeling of responsibility, our spiritual lives

On the same basis of one cow to ten acres this would be an additional 30 tons of grass per cow when compared to 5,000 pounds of air dried forage produced by threeawn on this site. Make your plans now for the seeding to be done this spring. Make old fields pay their way.

Our Identity With The Land

By D. A. WILLIAMS
Administrator
Soil Conservation Service

tional heritage.

The nearly three fourths of our land owned privately serves basic everyday needs. Here most of our food and fiber are produced, most of our wildlife is raised, most of our outdoor recreation is sought, and 73 percent of our commercial timber is grown. Here the natural beauty of the countryside can be enhanced and enjoyed.

Good farmers who can describe the soil by its feel in their hands, smell rain in the wind, and see colors no one else can see in a crop under an open sky truly understand the importance of these resources. But too many of us take them for granted.

Each year, Soil Stewardship Week is set aside for all of us to refresh and renew our identity with the land—the community of God and man. Without this identity and feeling of responsibility, our spiritual lives

would seem futile and our conservation efforts irrational.

The soil and water resources we have inherited are ours to improve, preserve and develop—or neglect. The individuals who own nearly three fourths of our land are the soil stewards in whose hands the decision lies. To them we owe our thanks—and our help.

SOIL TESTING ON INCREASE

A growing interest in soil testing is indicated by the record number of samples handled by the three testing laboratories during January and February. W. F. Bennett, extension soil chemist, said 6,543 samples were received during the two months compared to 4,231 for the same period in 1962. The chemist also noted that 364 soil and water samples were received to be salinity tested under the laboratory's new service.



MESQUITE CONTROL BEING DISCUSSED—Center City, Tex., with Elgin Smith, local work unit conservationist with the Soil Conservation Service. Owens has been trying to kill mesquite with a heavy application of tall grass obtained by careful management. The high grass has stunted the brush growth through the years but it has much of a toe-hold to be killed. Owens gave nature a hand using kerosene just prior to the time the photo was taken. —(SOS) P.

The Good Earth



It smells good. It feels good. Treated properly and tenderly with care, it provides our food and our income. Handled without thought for the future, it withers and grows poor . . . depriving us of our livelihood.

Agricultural science has shown us the way to farm security by discovering new ways of soil conservation.

This week is SOIL CONSERVATION WEEK—and we are glad to cooperate with the Soil District supervisors here, and with other representative groups in emphasizing the importance of this program.

SAN SABA
PRODUCTION
CREDIT ASSOCIATION



Mr. America 2000 what will His Heritage Be?

WE ALL AGREE that the land is a God-given heritage, that we have a stewardship to use and PRESERVE THE SOIL—not to mine and destroy!

OUR STURDY PIONEER FOREFATHERS handed down to us uncounted millions of acres of virgin soil. With reckless abandon we moved in, mined the good earth, dissipated its value and moved ever Westward. New frontiers of untilled land seemed inexhaustible. But now we know that this great heritage of ours should not have been wastefully used.

AMERICA HAS GROWN UP, matured and become great among nations, largely because of our natural resources. With no new frontiers to open, we now pause, as thinking intelligent people should. We ponder at the threshold of a new destiny. We know that land misuse and abuse has already ruined more than 100 million acres of formerly good cropland for further food production, and that another 100 million acres have been seriously damaged, with top-soil still being destroyed faster than it is being repaired or created.

EROSION HAS TAKEN a third of our precious topsoil. As our original topsoil averaged only nine inches—that leaves us only six inches from living on denuded ground. If we keep up the present rate of thoughtless soil practices, we will be living on a desert within another 50 years.

WE HAVE A RENDEZVOUS with posterity. Let us band together as forthright Americans, and use every means available to combat the No. 1 enemy of America today, which is soil depletion and erosion.

Let's All
Work Together
and Help
Conserve The Soil!

So, That We May Have
Better Living Today, Tomorrow
And in the Years to Come.

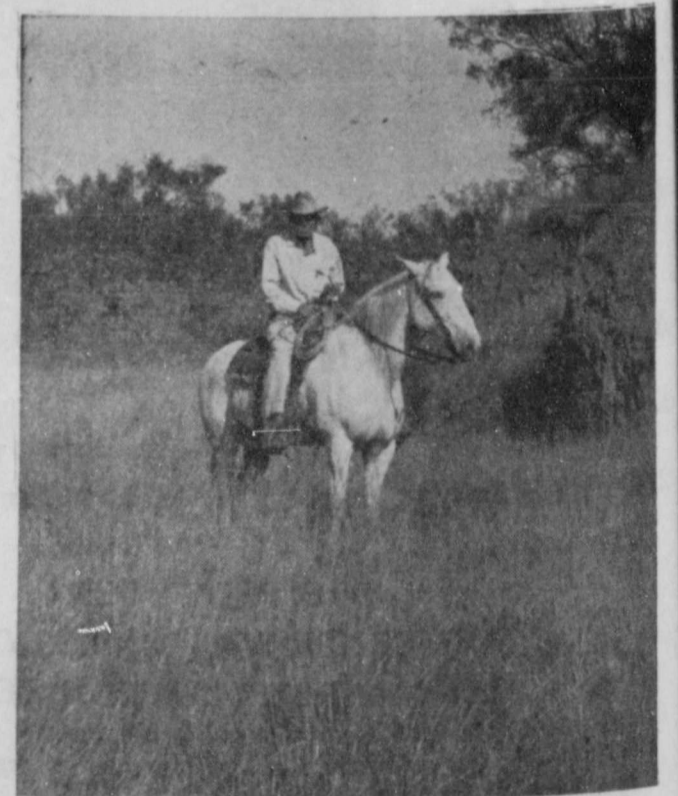

C. D. Owens Ranch

C. D. OWENS
Cooperator with Brown-Mills Soil And Water Conservation District

Farm Products Are A Bargain

Do you know that the farmer gets 3 cents for the corn in a 5-cent box of corn flakes? A farmer spends six months to a year to produce a crop, yet his share of the finished product is one of the smallest.

Although food prices increase yearly, the farmer's product is selling at about the same price. He gets about 1/3 of the money consumers spend for food. Broken down farther we might say the farmer's share is about

3 cents for the wheat in a 28-cent loaf of bread; 54 cents for each dollar spent on choice beef and 27 cents for the cotton in a man's 4 dollar shirt.

The family farm has changed. It used to be a 160 or 320 acre farm where a man raised 8 or 10 kids and sent a few to college. Now it is a couple of thousand acres, and it takes a big family to keep working it because they can't afford to hire labor.

The factory workers have the opportunity to strike and negotiate to attain a higher standard of living while the farmer has to be content to produce what he can, then sell it at the price he is offered. His only chance for an increase in pay is to work more land, which calls for an increased investment with more or larger machinery and labor, the two main things that have already

cut his profits.

To help overcome this the U. S. Department of Agriculture constantly seeks new ways to increase economy and efficiency in producing agriculture products.

The Soil Conservation Service working in farmer-rancher operated soil conservation districts has helped reduce waste and damage in the use of soil, water and related natural resources. Soil and water conservation has made possible the multiple use of land. Developing grassland, wildlife and recreation areas, protecting watersheds and beautifying the landscape are everyday components of conservation planning.

Research has provided new and better marketing ideas. Quick-freezing allows the buying of fresh, high quality fruits and vegetables. Clear plastic bags

allow you to view the product before you buy. It is interesting to note that the farmer gets less money for his carrots than the cellophane bag costs that they come in.

So, although the cost of living has skyrocketed the past 20-30 years, it isn't the cost of food that has caused all this. Much of the increase is caused

THE GOLDTHWAITE EAGLE—MULLIN ENTERPRISE Page 1
Goldthwaite, Texas, Thursday, May 23, 1968

by increased "necessities," such as more and better automobiles per family, television sets, gas and electric appliances—items not related to agriculture.

The British spend 29% and the Russians spend over 50% of their income for food. The

average American is spending less than 19% of his take home pay for food, less than the 26% he spent in 1947.

If we are to keep this food bargain, landowners must be encouraged to conserve their land and keep it fertile.

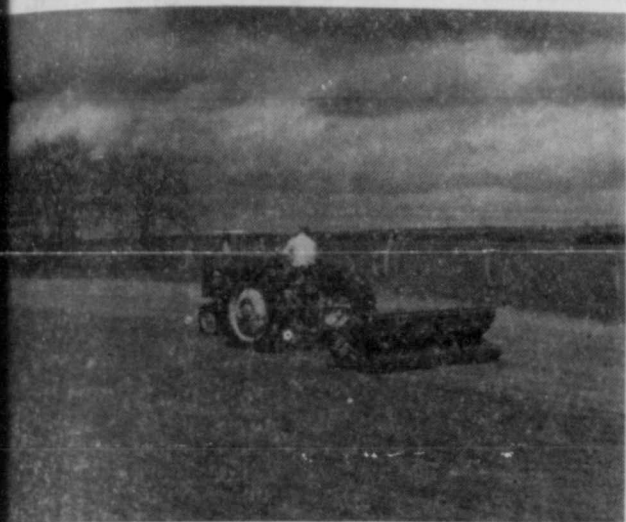

BEFORE SEEDING—This picture taken on the 16th day of May three years ago shows the oak trees were not leafed out. The grass planting time and R. D. Egger, in the Regency company, seeded Weeping Love Grass through the ACP cost-share program. The grass drill was rented from the Brown-Mills Soil & Water Conservation District.



AFTER SEEDING—On the 10th day of June the Oaks were in leaf and the Weeping Lovegrass was knee-high and making seed. Satisfied with the Lovegrass Mr. Egger planted 21 acres more next year. —(SCS Photo)

Grass — Largest Agronomic Crop Of Brown-Mills SCS District

Most ranchers know and understand livestock. How many know and understand the largest agronomic crop in this area — grass?

Expand your knowledge to include management and use of rangeland.

Approximately 95 per cent of all grass growth is due to food materials manufactured in the leaves or blades of grass. (Continued over-utilization reduces the size of the manufacturing part of the grass plant. This reduces your money maker on rangeland, quality and tonnage of grass). The other 5 per cent of the growth results from the soil.

The grass plant is a food factory. The leaves make food which is transferred to the roots so they can expand and support more leaves. If the leaves are cropped off, the plant loses part of its ability to make

plant food. By leaving half of the plant continued growth of the grass is assured.

The principle of taking half and leaving half of the season's grass growth can be used to improve all the rangeland in the Brown-Mills Soil Conservation District if applied.

The half of the season's growth left is an investment that will pay with interest in future years. It provides new growth, so that the next year there is a bigger half to take and a bigger half to leave. Each year it will increase until the range reaches its peak.

From the half that is left, a mulch forms to protect against erosion, reduce evaporation and improve rainfall in-soak.

More pounds of mutton, wool, mohair and beef is produced when there is enough grass to produce more.

OVER ALL THE LAND

"Over all the land . . .
And over all the waters
Earth and the fruits of earth
For all her sons and daughters."



Four Short Lines
That Spell Out
The
Full Meaning of

Soil Conservation A Farm and Ranch Program That ---

- Starts with a scientific analysis of the land
- Adapts operations to fit the natural requirements of every acre
- Conserves soil and water resources
- Pays its own way by increasing farm income

Consult your Soil Conservation Service Representative for a program of Farm and Ranch Conservation that will fit into your program and needs.

Harper Implement Co.

Your Mills County John Deere Dealer
Goldthwaite, Texas



Conserve Our Soil For Those Generations Yet To Come---

THEIR FUTURE PROSPERITY
DEPENDS ON YOU!

Good Conservation
Depends Upon
the Farmer or Rancher

FROM THE SOIL SPRINGS LIFE!

First the soil goes, then everything that is prosperous will follow. We all have a stake in the land . . . let's keep it productive!



This is Soil Conservation Week, a period set aside for observing the importance of keeping our good earth.

Soil is valuable, soil provides so much that we need.
Keep up the good work, Mr. Farmer and Mr. Rancher.

METAL MASTERS MACHINE SHOP

Manufacturers of

PECAN HARVESTING EQUIPMENT

Route 1 Phone 648-2656 Goldthwaite, Texas
O. E. Sides W. L. Sides C. N. Sides



PRACTICE SOIL CONSERVATION

L. B. BURNHAM

Cooperator with Brown-Mills Soil Conservation District
Goldthwaite, Texas

Extension Service Carries On Statewide Educational Program

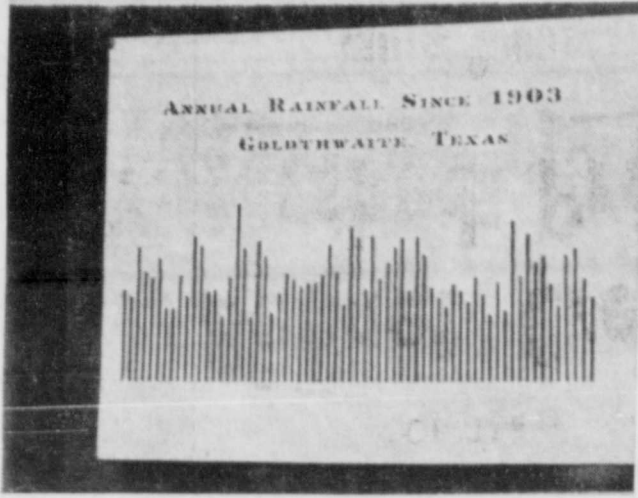

RAINFALL SINCE 1903—This chart shows the annual rainfall in Goldthwaite from 1903 through 1967, a period of 65 years. The year 1967 saw 21.10 inches of rainfall in Goldthwaite. The highest rainfall recorded in 65 years was 45 inches in 1919. There was only one other year when the rainfall was 40 inches or more and that was 1957 when 40.8 inches was recorded. The lowest recorded rainfall was in the years 1917, 1921 and 1954 when slightly less than 17 inches were recorded.

The records show 43 of 65 years recorded were below the mathematical average of 30.14 inches. The normal rainfall for the county is considered to be 28 inches but 37 years out of the 65 recorded years were below the county normal of 28 inches.

It appears then that all ranching and farming operations in Mills County should be based on operating under dry conditions. Every operating unit should have a drought plan. Damage done to rangeland during dry periods which have extended up to 11 consecutive years cannot be overcome during the periods of wet years which have never, in the 65 year period, lasted over 4 consecutive years and generally do not last over 2 consecutive years.

—(SCS Photo)

Page 8 THE GOLDTHWAITE EAGLE-MULLIN ENTERPRISE Goldthwaite, Texas, Thursday, May 23, 1968

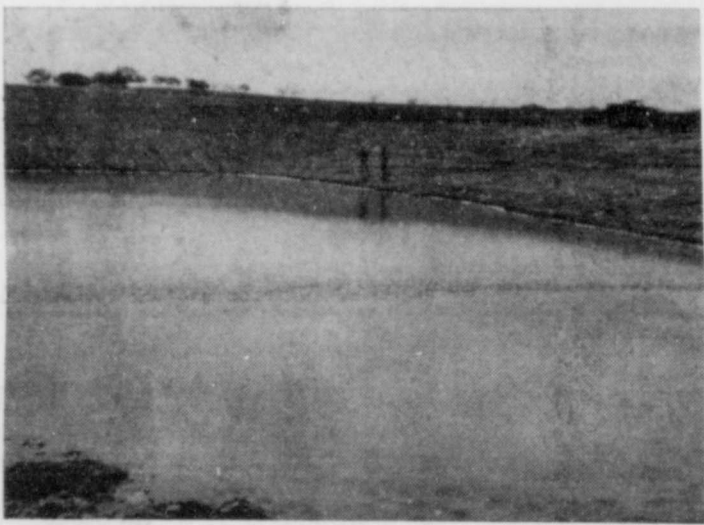

Flood Prevention For A Better Community

Conservation storage of water, with good grass on the watershed to prevent silting, is the beginning of a watershed protection program.

The Cooperation and Support of all property owners of the Watershed will speed up the development of the Work Plan Of The Bennet Creek Watershed Program

Mills County
Water Control & Improvement Dist. No. 1

Board of Directors

JIM SOULES, President
ARNOLD HEAD, Vice President
J. SHERWOOD OWENS, Secretary - Treasurer
HOMER McCASLAND
WALTER TUBBS

leaders who serve voluntarily on "program building" committees. Initially, these committees are organized by local Extension agents, but, once organized, they develop their own rules and objectives.

The county program building committee usually divides itself into a number of study groups to review the county situation. They consider all aspects of agriculture and related business organizations, population characteristics and all natural, institutional and human resources of the county.

Once studies are complete, a long-time program for the county is developed. It describes the existing situation, problems and opportunities and establishes objectives desirable to the committee.

The committee then divides itself into subcommittees based on particular interests and economically important agricultural enterprises of the county.

Extension widely employs the result demonstration, a teaching tool of its own invention. It involves the field testing of new research findings and adapting them to local situations. Last year, more than 4,000 result demonstrations were conducted in Texas, covering all phases of agricultural production. Almost as many were conducted in home economics.

Extension's educational work is supported by three levels of government. The Federal Government participates through the U. S. Department of Agriculture; the State Government through the Board of Directors of Texas A&M University; and County Government through

the County Commissioners' Court. Extension agents strive to present information based on research in an unbiased and objective manner, giving individuals a basis for making sound decisions of their own. In doing so, Extension recognizes and responds to changing needs of the people it serves.

leadership that can guide changes wisely and contribute to a higher level of living for all people.

Soil Conservation

A Subject Very Close to the Heart . . . the Welfare . . . and the Conscience of our Entire Organization.



Good Conservation Depends Upon the Farmer or Rancher and His Equipment

Machinery Plays a Vital Role in Each of These Sound Conservation Practices

- Contour Farming
- Strip Cropping
- Manuring Fields
- Crop Rotations
- Pasture Improvement
- Terracing
- Land Leveling
- Gully Control
- Stock Water Dams
- Irrigation

Our job is to help you select the Right Machines with the Right Attachments for the Most Efficient Operation.

We Are Dealers For

Massey-Ferguson, Long and New Holland Tractors and Farm Equipment

Hill Implement Company

Mrs. Allen W. Hill Phone 372-3644
Trenton Hamrick, Manager
1 Blk. East of Square on Lometa Highway, San Saba, Texas

GRASS Is Vital To Life

"GRASS is the forgiveness of Nature—her constant benediction . . . Forests decay, harvests perish, flowers vanish, but grass is immortal . . . Its tenacious fibers hold the earth in place and prevent its soluble components from washing into the wasting sea." Senator John J. Ingalls of Kansas, 1872.

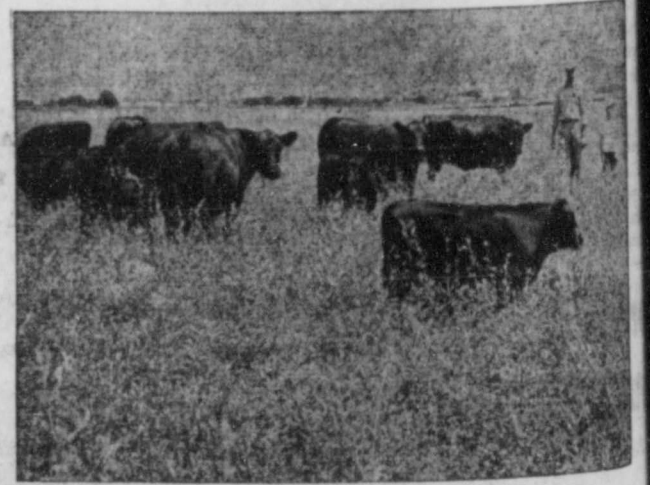

GRASS has provided animals with basic food since time immemorial. Good grass means better stock.

REGULATED grazing means better grass and more meat per animal. Practice proper grazing.

ALL flesh is grass—Isaiah. The vitality of a Nation is determined by the vitality of its grass.

SOIL and grass are as inseparable as bread and butter. Good grass prevents erosion of our precious soil.

SEE the supervisors of the Soil Conservation District or your Soil Conservation Service representatives about a soil and water conservation program to improve and protect your grass.

Brownwood Cattle Auction

For Information Call: Brownwood, Texas
Office: 643-0654
WAYNE MAY Res. Phone 642-8619