The Goldthwaite Eagle

ESTABLISHED 1894 — AND THE MULLIN ENTERPRISE

NO. 38 — GOLDTHWAITE, MILLS COUNTY, TEXAS — SINGLE COPY, 10¢ — THURSDAY, MARCH 4, 1965

AL MARKETS

ATTLE MARKET
TA COMMISSION CO.
ebruary 26, 1965

t fairly active and eady with last week. steer calves, $22.00-ew to $25.00; medium lves, 21.00-22.80; heavy lves, 20.00-21.50. steers, 19.00-21.00. heifers, 16.50-18.50. heifer calves, 18.00-edium heifer calves, 0; heavy heifer calves, 0.

Calves	17.50-19.50
&	
ows	9.00-13.75
	14.00-16.50
Calves—	$115.00-$185.00

lub Calls l Meeting Monday Night

Goldthwaite Quarter-b will have a special eeting next Monday arch 8, at 7:30 p. m., igh school auditorium, nounced this week by uddy" Rountree, pres-

e of the meeting is to lans for benefit bas-ames to raise funds to he annual banquet for etball teams.

will be discussed for the Harlem Stars to ite for a benefit game l team composed of selected from the Star rnament.

mbers of the QB club to be present for the

s Attend r Night nta Anna

aite Jaycees attended rter Night Banquet the Santa Anna Jay-Thursday night. Ap-ly 70 persons attend-

g from Goldthwaite and Mrs. Carl Davis, Mrs. Johnny Truitt, Mrs. Jim Muse, Ronald Charley Head, Elgin d Eugene Ingram.

VISITATION

n night was held Brownwood Jaycees y night of this week. ycees attended from te. They were: Ron-rd, Jim Muse, Carl Johnny Truitt.

Information On Low Cost Housing Presented To City Council Monday

Information on a low cost housing project for the City of Goldthwaite was presented to the city council meeting in regular session Monday night.

A representative from Fitch & Holcomb, architects and engineers, appeared before the city officials and presented picture slides of low cost housing projects in other cities and gave some details on the subject.

The council took no action on the matter and will give it further study.

COST REPORTED ON SEWER EXTENSION

Bob King and Earl Johnson, engineers, reported on plans and costs of providing sewer service to an area including Hannah Valley Road, Live Oak Street, Procter Drive and Peach Street.

Residents of this area had petitioned the city council for sewer service in that area. The city has in the past made sewer service extensions to areas where residents have requested it on a cost share basis.

Engineers reported that to provide proper sewer service to this area would involve an estimated expenditure of from $25,000 to $36,500, with alternate plans presented.

No further action was taken at this time and this information will be given to property owners who had petitioned for the service.

WATER SERVICE ON HIGHWAY 84

Engineers' report and estimate of cost was presented to the council on requested water service to residents East of the City limits on Highway 84.

The project which would serve approximately 14 customers would cost an estimated $20,000.00.

Residents of that area had petitioned the city for water service.

It was pointed out that residents of that area would first have to petition to become a part of the Water District. If the area is included in the water district the city could extend water lines to the city limits and customers would have to provide their own lines to the city limits in order to be served with water.

OTHER BUSINESS

In other business the council approved monthly operating reports of receipts and disbursements, and heard report from City Manager W. C. Barnett on water line improvements on Priddy Road.

Residents on Live Oak Street petitioned the council for street paving. This is expected to be included in the work program this summer.

B. W. Conway, of Ballinger, was granted permission to work the city dump ground. Mr. Conway will burn all brush, refuse and debris in the dump ground and for his clean-up work he will receive all tin cans, wire and other scrap metals.

Permission to operate taxicab in the City of Goldthwaite was given to M. L. and Lena V. Lindsay.

Troop 77 Holds Court Of Honor

Boy Scout Troop 77 held a Court of Honor at their meeting Monday night, February 22nd. Awards were presented to six boys, according to Scoutmaster Jimmy Don Elliott.

Advancements in rank went to Sam Campbell, First Class Scout; and Keith Brooks passed the Tenderfoot Rank.

Merit Badges were awarded as follows: Robert Benningfield, Indian Lore, Firemanship, Citizenship in the Community, Personal Fittness, Home Repairs, Dog Care, Camping, and Animal Industry.

Mike Conradt, Indian Lore, Citizenship in the Nation, Camping., Personal Fittness Lifesaving, and Automobiling.

Doug Doggett, Firemanship, Home Repair, Personal Fittness and Animal Industry.

Ronnie Auldridge, Automobiling and Citizenship in the Home.

The Scoutmaster stated that the Troop is in need of used Scout uniforms. Persons willing to donate old uniforms are requested to contact Harold Yarborough.

W. D. Henry Buys Letbetter's Interest In Welding Shop

W. D. Henry has purchased the interest of his partner, Carl Letbetter, in the L & H Welding Shop, according to announcement in this paper. The change became effective on Monday of this week, March 1.

Mr. Henry and Mr. Letbetter became partners in 1962 when Henry joined Letbetter Machine Shop and they formed L & H Welding Shop.

The business will be operated under firm name of W. D. Henry Welding Shop.

Hollis Blackwell Is Director For Warehouse Ass'n

The Texas Wool and Mohair Warehouse Association has reelected Fred T. Earwood of Sonora its president and named several new officers and directors. Jack Allison of San Angelo was elevated to first vice president, filling a vacancy left by the recent death of Frank Roddie of Brady. Virgil Cauthorn of Del Rio became second vice president.

Tommy H. Lochridge of San Angelo became new secretary. He is also executive secretary of the Texas Sheep and Goat Raisers' Association.

A. L. Krueger of San Angelo was renamed treasurer. Directors named were Earwood, Cauthorn, Allison, Krueger, Hollis Blackwell of Goldthwaite, C. T. Holekamp of Junction and Ray Wyatt of Bandera.

A recent warehouse association survey showed 5,820,373 pounds of fall adult mohair, 571,499 pounds of fall yearling mohair and 676,169 pounds of fall kid mohair, all still on hand and unsold. On hand from 1964 spring adult mohair clip was 365,309 pounds. Still unsold from the 1964 clip of 12-months wool was 3,055,560 pounds.

Jimmy Ward Announces Purchase Of Holland's Cafe

Jimmy Ward has purchased Burl Holland's Cafe, according to announcement in this issue of the Eagle. Change of ownership took place Monday morning of this week, March 1.

In announcing his purchase of the cafe and entering the business community of Goldthwaite, Jimmy stated that he has also taken over the bus station, which is operated in connection with the cafe.

Jimmy, the son of Mr. and Mrs. L. J. Ward, is a graduate of Goldthwaite high school.

Plans are being made for open house and will be announced. Business will be known as Ward's Cafe.

Workshop Scheduled Wednesday On Control Of Insects - Plant Diseases

WENDELL HORNE

WELDON NEWTON

A special workshop will be held next Wednesday, March 10 in the Youth Center for those interested in control of insects and plant diseases. The meeting will begin at 10:00 a. m. and be over about 2:00 p. m.

Mr. Wendell Horne, plant pathologist from A&M University, and Mr. Weldon Newton, Assistant Entomologist from A&M University, will present the program. They will have slides and exhibits as well as valuable information on caring for ornamentals. Everyone in the county who is interested is invited to attend this meeting.

Mr. Horne is a native of Sulphur Springs, Hopkins County; a graduate of the local high school and holds both B. S. and M. Ed. degrees from East Texas State College in agricultural education. Since 1960, he has been working part-time on a Ph. D. degree at Texas A&M University in plant pathology.

Horne was named Extension plant pathologist on September 1, 1963, but had worked since 1960 as a graduate assistant with Dr. Harlan Smith who is now a member of the Federal Extension Service staff. He handled many Extension responsibilities while doing graduate study.

During his youth, the staff member was an outstanding FFA member and holds both the Lone Star and American Farmer degrees. He grew up on a truck and dairy farm.

He taught vocational agriculture at Powderly and Bonham High Schools before coming to Texas A&M for graduate study. His major field of responsibility is providing leadership for educational programs dealing with the diseases of crops and ornamentals. He works closely with the county Extension agents of Texas and with research personnel and other organizations and individuals in his field.

Weldon H. Newton is a native of Brown County. He holds both B. S. and M. S. degrees from Texas A&M University with entomology as his major in each instance.

He served as a technician with the Texas Agricultural Experiment Station during 1958 and 1959 and on October 1, 1960 was appointed as Assistant Extension Entomologist in charge of the Texas insect survey program. He worked closely with entomologists and others representing agencies, organizations and groups in conducting the insect survey work. A major responsibility was the weekly cotton insect report which is issued during the cotton growing season in Texas.

On September 1, 1963, Newton's area of responsibility was shifted to include the extension educational activities in all phases of entomology. His current duties include devoloping insect control guides, recommendations and other publications and assisting county Extension workers in disseminating insect control information through mass media, demonstrations and other educational devices.

Planning Studies To Get Underway For Mills Highway

Advance planning studies for the improvement of a section of U. S. Highway 84 and 183 in Mills County were authorized today by the Texas Highway Commission. The section included in the study extends from the Brown County line southeast to Mullin, a distance of approximately 9.5 miles.

The Commission directed the State Highway Engineer to proceed with engineering surveys, the preparation of right of way data and plans and to enter into contractual agreements with local officials for the purchase of needed right of way.

The Texas Highway Department estimated the State's share of right of way cost at $43,500.00 Financing for right of way purchase will be included in the Department's next consolidated highway program.

City Election Filing Deadline Is This Saturday

This week Saturday, March 6, is the last day for candidates to file for the city election and have their names printed on the official ballot.

The City election is scheduled for Tuesday, April 6, and filing deadline is 30 days before the election.

Two aldermen will be elected for a two year term.

Aldermen whose terms expire this year are R. L. Steen and J. C. Wesson.

Anyone desiring to be a candidate may file with City Secretary, Glynn Collier.

Eaglettes Fall To Bearettes

The Eaglettes of Goldthwaite High fell to the Baird Bearettes 45-49 in a battle for the Bi-District basketball championship in the Brownwood Junior High Gym Monday night. Baird, coached by L. B. Howard, now advances to regional play in Denton this Saturday.

Baird got the first tip-off and managed to keep possession of the ball for the majority of the first half. The second quarter ended with a score of 23-36.

The Eaglettes, coached by Jackie Williams, stormed back in the third quarter and held Baird to only 3 points while they scored 14. The battle persued during the final quarter, but Baird successfully froze the ball the last 2 minutes and the game ended 45-49.

Linda Geeslin led the Eaglettes with 22 points. Saundra Jordan followed with 14, Jeanie Stewart made 7, and Janan Gray scored 2.

Leading scorer for Baird was Vicky Jones with 33. Sally Green added 11 points and Yvonne Shelnutt made 5.

County Students On Distinguished List At Tarleton

Two Tarleton State College students from Mills County, Miss Inez Kirkpatrick of Mullin and James K. Blackburn of Goldthwaite, have been placed on the Distinguished Student List for academic achievement during the fall semester of the 1964-65 academic year.

Miss Kirkpatrick, daughter of Mr. and Mrs. Maxwell Kirkpatrick of Mullin, is a freshman majoring in music.

James, the son of Mr. and Mrs. T. J. Blackburn of Goldthwaite, is a junior student majoring in Government.

A student who is registered for a minimum of 15 semester hours and makes a grade point average of 2.25 with no grade below "C" is placed on the Distinguished Student list. The 3-point grading system is used at Tarleton State College.

Census Bureau Reports On County's 1963 Retail Sales

nty's 61 retail establ-had $4.3 million in 963, a decrease of 1 rom 1958, the U. S. the Census has just fter tabulating data rom all firms in the s of Business. The us business census by the Census Bureau, an agency of the U. S. Department of Commerce, was in 1958.

Retail trade in the county meant jobs (exclusive of proprietors) for 151 men and women and a yearly payroff of $309 thousand.

In volume of business the county's food stores had sales of $961 thousand, a decrease of 10 per cent from 1958. In other retail business — the county's eating and drinking places had sales of $241 thousand, and gasoline service stations had sales of $358 thousand.

For the state as a whole, the Census Bureau reported 96,406 retail establishments with sales of $12,715.4 million, up 18 per cent from 1958.

Census reports to be issued during the next few months will give state and county figures on wholesale and service trades, manufacturing and mineral industries.

Figures on number of establishments and sales volume for major types of retail establishments in each county are provided in the printed report: 1963 Census of Business, Retail Trade, Texas, available at $1.00 from Superintendent of Documents, Washington, D. C., 20402 and at U. S. Department of Commerce Field Offices.

ate erships f TSGRA

for associate mem-ong banks and other professional men as-ith the sheep and ry is being launch-Texas Sheep and rs' Association.

is for directors of ization to contact d professional men n counties.

and goat industry e most important in d West Texas, and directly affects the of the business TS&GRA works in nd other fields for the industry.

James M. Green Is Awarded Trip To Company Plant

James M. Green, Route 1, Mullin, has been awarded an expense-paid trip, by Moorman Manufacturing Co., to Quincy, Illinois, which involved a 3-day get-acquainted and informational meeting on February 24, 25 and 26. To qualify for the trip he showed consistent progress in selling and he also completed the first step in a basic educational course on livestock nutrition.

He was a guest at the plant of the Moorman Mfg. Co., whose sales staff he recently joined. In addition to a tour of all facilities including plant, office, research laboratories and research farm, he also learned more details of the Company's products and their applications, the research program and future plans. There were a number of explanatory sessions with question and answer periods in which specialists and administrative people explained the various phases of the business. A feature was a visit to the dairy unit including viewing of tests being conducted with a herd of identical twin cows.

Mr. and Mrs. Green are the parents of two children, Jimmy and Gayla Ann. Mrs. Green is the former Ruby Lois Gandy, daughter of Mrs. C. A. Gandy of Mullin.

REGISTERED HEREFORD BULL SOLD BY HUCKABEE

J. G. Huckabee, Caradan, has reported the sale of one registered horned Hereford bull to Calvin A. Barker of Hamilton.

Students Attend Stageband Festival

The 14th annual Stage Band Festival was held in Brownwood February 25-26-27 in the new high school auditorium. Thursday afternoon several members of the Eagle Band listened to the Class A competition, which was bands from schools the same size as Goldthwaite and smaller.

The winning bands in the three day competition were: Class A—Midway of Waco; Class AA—Hamlin; Class AAA—Snyder, and Class AAAA—J. F. Kimball of Dallas. This was the eleventh year that Snyder has placed first.

Judges were Don Jacoby, trumpet virtuoso of New York; Clem DeRosa, jazz musician and music educator; Leon Breeden, Director of the North Texas Lab Band; and Vincent DiNino, Director of the Texas Longhorn Band.

Those attending from Goldthwaite Thursday were: Doug Mabee, Flossie Jordan, Kathy Leonhard, Linda Jones, Larry Loudermilk, Donna Marrs, Byron Harper, Cristy Tanner, Joe Don Newton, Joe Williams, Phyllis Wesson, Bill Laughlin, Genie Riley, John Mauney, Melissa Collier, Tempest Ables, Kenneth Roberts, Clayton Jackson, Debbie Langford, Dianne McKenzie, and Jodie Langford.

They were accompanied by Mrs. J. D. Harper, Mrs. Doug Collier, Mrs. I. W. Mauney, and Mr. and Mrs. Norman Deisher.

On Saturday part of the group went back to hear the Class AAAA competition. They were John Mauney, Clayton Jackson, Doug Mabee, Flossie Jordan, Joe Williams, Joe Don Newton, Kenneth Roberts, and Mr. Deisher.

February Rainfall Is 3.70 Inches

Rainfall recorded in Goldthwaite for the month of February measured 3.70 inches, Harry Allen, official weatherman, reports.

SNOW

Mills County was covered with a blanket of dry, light and fluffy snow last week Tuesday night and Wednesday morning.

The weather report shows Goldthwaite received one and one-half inches of snow.

Basketball Tournament Slated At Star March 11-13

The Senior Class of Star High School is sponsoring an "Outsider" basketball tournament to be held at Star March 11, 12 and 13th. Teams from Goldthwaite, San Saba, Pottsville, Evant, May, Zephyr, and Star have entered to date.

All proceeds derived from the tournament will be used for the purchase of new stage curtains for the school.

The Goldthwaite Eagle

ESTABLISHED 1894 — AND THE MULLIN ENTERPRISE

NO. 38 — GOLDTHWAITE, MILLS COUNTY, TEXAS — SINGLE COPY, 10¢ — THURSDAY, MARCH 4, 1965

L MARKETS

LE MARKET
COMMISSION CO.
ary 26, 1965

fairly active and
y with last week.
er calves, $22.00-
to $25.00; medium
21.00-22.80; heavy
20.00-21.50.
ers, 19.00-21.00.
fers, 16.50-18.50.
ifer calves, 18.00-
ium heifer calves,
heavy heifer calves,

ves 17.50-19.50
..... 9.00-13.75
..... 14.00-16.50
res— $115.00-$185.00

—o—

Calls Meeting nday Night

ldthwaite Quarter-
will have a special
ting next Monday
h 8, at 7:30 p. m.,
school auditorium,
unced this week by
dy" Rountree, pres-

f the meeting is to
s for benefit bas-
es to raise funds to
annual banquet for
all teams.
l be discussed for
e Harlem Stars to
for a benefit game
team composed of
cted from the Star
ment.
rs of the QB club
be present for the

—o—

Attend Night a Anna

e Jaycees attended
r Night Banquet
Santa Anna Jay-
hursday night. Ap-
70 persons attend-

from Goldthwaite
nd Mrs. Carl Davis,
rs. Johnny Truitt,
Jim Muse, Ronald
arley Head, Elgin
Eugene Ingram.

SITATION

night was held
Brownwood Jaycees
night of this week.
ees attended from
They were: Ron-
Jim Muse, Carl
ohnny Truitt.

d or crushed kid
lors turn Autumn
$5.95 to $9.

Manuel's
Carpenter S
Floyd Man

CABINETS
ANYTHING OF W
SAWS RECONDI

FREE ESTIMA
ON YOUR NE
All Material a
Workmanship Gu
West Side Sq
Goldthwaite

Used Cars
E BARGAINS
88 $137
and Clean
r. '500' $117
Sharp
Door $ 97
$ 57
Door $ 65
$ 29
V8 $ 12
h"
ckups
Six $57
ns Motor C
ord Dealer
, Texas

Information On Low Cost Housing Presented To City Council Monday

Information on a low cost housing project for the City of Goldthwaite was presented to the city council meeting in regular session Monday night.

A representative from Fitch & Holcomb, architects and engineers, appeared before the city officials and presented picture slides of low cost housing projects in other cities and gave some details on the subject.

The council took no action on the matter and will give it further study.

COST REPORTED ON SEWER EXTENSION

Bob King and Earl Johnson, engineers, reported on plans and costs of providing sewer service to an area including Hannah Valley Road, Live Oak Street, Procter Drive and Peach Street.

Residents of this area had petitioned the city council for sewer service in that area. The city has in the past made sewer service extensions to areas where residents have requested it on a cost share basis.

Engineers reported that to provide proper sewer service to this area would involve an estimated expenditure of from $25,000 to $36,500, with alternate plans presented.

No further action was taken at this time and this information will be given to property owners who had petitioned for the service.

WATER SERVICE ON HIGHWAY 84

Engineers' report and estimate of cost was presented to the council on requested water service to residents East of the City limits on Highway 84.

The project which would serve approximately 14 customers would cost an estimated $20,000.00.

Residents of that area had petitioned the city for water service.

It was pointed out that residents of that area would first have to petition to become a part of the Water District. If the area is included in the water district the city could extend water lines to the city limits and customers would have to provide their own lines to the city limits in order to be served with water.

OTHER BUSINESS

In other business the council approved monthly operating reports of receipts and disbursements, and heard report from City Manager W. C. Barnett on water line improvements on Priddy Road.

Residents on Live Oak Street petitioned the council for street paving. This is expected to be included in the work program this summer.

B. W. Conway, of Ballinger, was granted permission to work the city dump ground. Mr. Conway will burn all brush, refuse and debris in the dump ground and for his clean-up work he will receive all tin cans, wire and other scrap metals.

Permission to operate taxicab in the City of Goldthwaite was given to M. L. and Lena V. Lindsay.

Troop 77 Holds Court Of Honor

Boy Scout Troop 77 held a Court of Honor at their meeting Monday night, February 22nd. Awards were presented to six boys, according to Scoutmaster Jimmy Don Elliott.

Advancements in rank went to Sam Campbell, First Class Scout; and Keith Brooks passed the Tenderfoot Rank.

Merit Badges were awarded as follows: Robert Benningfield, Indian Lore, Firemanship, Citizenship in the Community, Personal Fittness, Home Repairs, Dog Care, Camping, and Animal Industry.

Mike Conradt, Indian Lore, Citizenship in the Nation, Camping., Personal Fittness Lifesaving, and Automobiling.

Doug Doggett, Firemanship, Home Repair, Personal Fittness and Animal Industry.

Ronnie Auldridge, Automobiling and Citizenship in the Home.

The Scoutmaster stated that the Troop is in need of used Scout uniforms. Persons willing to donate old uniforms are requested to contact Harold Yarborough.

Census Bureau Reports On County's 1963 Retail Sales

ty's 61 retail estab-
ad $4.3 million in
3, a decrease of 1
m 1958, the U. S.
e Census has just
er tabulating data
m all firms in the
of Business. The
s business census
y the Census Bureau, an agency of the U. S. Department of Commerce, was in 1958.

Retail trade in the county meant jobs (exclusive of proprietors) for 151 men and women and a yearly payroll of $309 thousand.

In volume of business the county's food stores had sales of $961 thousand, a decrease of 10 per cent from 1958. In other retail business — the county's eating and drinking places had sales of $241 thousand, and gasoline service stations had sales of $358 thousand.

For the state as a whole, the Census Bureau reported 96,406 retail establishments with sales of $12,715.4 million, up 18 per cent from 1958.

Census reports to be issued during the next few months will give state and county figures on wholesale and service trades, manufacturing and mineral industries.

Figures on number of establishments and sales volume for major types of retail establishments in each county are provided in the printed report: 1963 Census of Business, Retail Trade, Texas, available at $1.00 from Superintendent of Documents, Washington, D. C., 20402 and at U. S. Department of Commerce Field Offices.

te rships f TSGRA

or associate mem-
ng banks and other
rofessional men as-
h the sheep and
y is being launch-
Texas Sheep and
Association.
is for directors of
ation to contact
professional men
counties.
and goat industry
most important in
West Texas, and
directly affects the
of the business
TS&GRA works in
nd other fields for
the industry.

W. D. Henry Buys Letbetter's Interest In Welding Shop

W. D. Henry has purchased the interest of his partner, Carl Letbetter, in the L & H Welding Shop, according to announcement in this paper. The change became effective on Monday of this week, March 1.

Mr. Henry and Mr. Letbetter became partners in 1962 when Henry joined Letbetter Machine Shop and they formed L & H Welding Shop.

The business will be operated under firm name of W. D. Henry Welding Shop.

—o—

Hollis Blackwell Is Director For Warehouse Ass'n

The Texas Wool and Mohair Warehouse Association has reelected Fred T. Earwood of Sonora its president and named several new officers and directors. Jack Allison of San Angelo was elevated to first vice president, filling a vacancy left by the recent death of Frank Roddie of Brady. Virgil Cauthorn of Del Rio became second vice president.

Tommy H. Lochridge of San Angelo became new secretary. He is also executive secretary of the Texas Sheep and Goat Raisers' Association.

A. L. Krueger of San Angelo was renamed treasurer. Directors named were Earwood, Cauthorn, Allison, Krueger, Hollis Blackwell of Goldthwaite, C. T. Holekamp of Junction and Ray Wyatt of Bandera.

A recent warehouse association survey showed 5,820,373 pounds of fall adult mohair, 571,499 pounds of fall yearling mohair and 676,169 pounds of fall kid mohair, all still on hand and unsold. On hand from 1964 spring adult mohair clip was 365,309 pounds. Still unsold from the 1964 clip of 12-months wool was 3,055,560 pounds.

—o—

Jimmy Ward Announces Purchase Of Holland's Cafe

Jimmy Ward has purchased Burl Holland's Cafe, according to announcement in this issue of the Eagle. Change of ownership took place Monday morning of this week, March 1.

In announcing his purchase of the cafe and entering the business community of Goldthwaite, Jimmy stated that he has also taken over the bus station, which is operated in connection with the cafe.

Jimmy, the son of Mr. and Mrs. L. J. Ward, is a graduate of Goldthwaite high school.

Plans are being made for open house and will be announced. Business will be known as Ward's Cafe.

James M. Green Is Awarded Trip To Company Plant

James M. Green, Route 1, Mullin, has been awarded an expense-paid trip, by Moorman Manufacturing Co., to Quincy, Illinois, which involved a 3-day get-acquainted and informational meeting on February 24, 25 and 26. To qualify for the trip he showed consistent progress in selling and he also completed the first step in a basic educational course on livestock nutrition.

He was a guest at the plant of the Moorman Mfg. Co., whose sales staff he recently joined. In addition to a tour of all facilities including plant, office, research laboratories and research farm, he also learned more details of the Company's products and their applications, the research program and future plans. There were a number of explanatory sessions with question and answer periods in which specialists and administrative people explained the various phases of the business. A feature was a visit to the dairy unit including viewing of tests being conducted with a herd of identical twin cows.

Mr. and Mrs. Green are the parents of two children, Jimmy and Gayla Ann. Mrs. Green is the former Ruby Lois Gandy, daughter of Mrs. C. A. Gandy of Mullin.

—o—

REGISTERED HEREFORD BULL SOLD BY HUCKABEE

J. G. Huckabee, Caradan, has reported the sale of one registered horned Hereford bull to Calvin A. Barker of Hamilton.

Workshop Scheduled Wednesday On Control Of Insects - Plant Diseases

WENDELL HORNE

WELDON NEWTON

A special workshop will be held next Wednesday, March 10 in the Youth Center for those interested in control of insects and plant diseases. The meeting will begin at 10:00 a. m. and be over about 2:00 p. m.

Mr. Wendell Horne, plant pathologist from A&M University, and Mr. Weldon Newton, Assistant Entomologist from A&M University, will present the program. They will have slides and exhibits as well as valuable information on caring for ornamentals. Everyone in the county who is interested is invited to attend this meeting.

Mr. Horne is a native of Sulphur Springs, Hopkins County; a graduate of the local high school and holds both B. S. and M. Ed. degrees from East Texas State College in agricultural education. Since 1960, he has been working part-time on a Ph. D. degree at Texas A&M University in plant pathology.

Horne was named Extension plant pathologist on September 1, 1963, but had worked since 1960 as a graduate assistant with Dr. Harlan Smith who is now a member of the Federal Extension Service staff. He handled many Extension responsibilities while doing graduate study.

During his youth, the staff member was an outstanding FFA member and holds both the Lone Star and American Farmer degrees. He grew up on a truck and dairy farm.

He taught vocational agriculture at Powderly and Bonham High Schools before coming to Texas A&M for graduate study. His major field of responsibility is providing leadership for educational programs dealing with the diseases of crops and ornamentals. He works closely with the county Extension agents of Texas and with research personnel and other organizations and individuals in his field.

Weldon H. Newton is a native of Brown County. He holds both B. S. and M. S. degrees from Texas A&M University with entomology as his major in each instance.

He served as a technician with the Texas Agricultural Experiment Station during 1958 and 1959 and on October 1, 1960 was appointed as Assistant Extension Entomologist in charge of the Texas insect survey program. He worked closely with entomologists and others representing agencies, organizations and groups in conducting the insect survey work. A major responsibility was the weekly cotton insect report which is issued during the cotton growing season in Texas.

On September 1, 1963, Newton's area of responsibility was shifted to include the extension educational activities in all phases of entomology. His current duties include devoloping insect control guides, recommendations and other publications and assisting county Extension workers in disseminating insect control information through mass media, demonstrations and other educational devices.

Planning Studies To Get Underway For Mills Highway

Advance planning studies for the improvement of a section of U. S. Highway 84 and 183 in Mills County were authorized today by the Texas Highway Commission. The section included in the study extends from the Brown County line southeast to Mullin, a distance of approximately 9.5 miles.

The Commission directed the State Highway Engineer to proceed with engineering surveys, the preparation of right of way data and plans and to enter into contractual agreements with local officials for the purchase of needed right of way.

The Texas Highway Department estimated the State's share of right of way cost at $43,500.00 Financing for right of way purchase will be included in the Department's next consolidated highway program.

—o—

City Election Filing Deadline Is This Saturday

This week Saturday, March 6, is the last day for candidates to file for the city election and have their names printed on the official ballot.

The City election is scheduled for Tuesday, April 6, and filing deadline is 30 days before the election.

Two aldermen will be elected for a two year term.

Aldermen whose terms expire this year are R. L. Steen and J. C. Wesson.

Anyone desiring to be a candidate may file with City Secretary, Glynn Collier.

Eaglettes Fall To Bearettes

The Eaglettes of Goldthwaite High fell to the Baird Bearettes 45-49 in a battle for the Bi-District basketball championship in the Brownwood Junior High Gym Monday night. Baird, coached by L. B. Howard, now advances to regional play in Denton this Saturday.

Baird got the first tip-off and managed to keep possession of the ball for the majority of the first half. The second quarter ended with a score of 23-36.

The Eaglettes, coached by Jackie Williams, stormed back in the third quarter and held Baird to only 3 points while they scored 14. The battle persued during the final quarter, but Baird successfully froze the ball the last 2 minutes and the game ended 45-49.

Linda Geeslin led the Eaglettes with 22 points. Saundra Jordan followed with 14, Jeanie Stewart made 7, and Janan Gray scored 2.

Leading scorer for Baird was Vicky Jones with 33. Sally Green added 11 points and Yvonne Shelnutt made 5.

—o—

County Students On Distinguished List At Tarleton

Two Tarleton State College students from Mills County, Miss Inez Kirkpatrick of Mullin and James K. Blackburn of Goldthwaite, have been placed on the Distinguished Student List for academic achievement during the fall semester of the 1964-65 academic year.

Miss Kirkpatrick, daughter of Mr. and Mrs. Maxwell Kirkpatrick of Mullin, is a freshman majoring in music.

James, the son of Mr. and Mrs. T. J. Blackburn of Goldthwaite, is a junior student majoring in Government.

A student who is registered for a minimum of 15 semester hours and makes a grade point average of 2.25 with no grade below "C" is placed on the Distinguished Student list. The 3-point grading system is used at Tarleton State College.

—o—

February Rainfall Is 3.70 Inches

Rainfall recorded in Goldthwaite for the month of February measured 3.70 inches, Harry Allen, official weatherman, reports.

SNOW

Mills County was covered with a blanket of dry, light and fluffy snow last week Tuesday night and Wednesday morning.

The weather report shows Goldthwaite received one and one-half inches of snow.

Students Attend Stageband Festival

The 14th annual Stage Band Festival was held in Brownwood February 25-26-27 in the new high school auditorium. Thursday afternoon several members of the Eagle Band listened to the Class A competition, which was bands from schools the same size as Goldthwaite and smaller.

The winning bands in the three day competition were: Class A—Midway of Waco; Class AA—Hamlin; Class AAA—Snyder, and Class AAAA—J. F. Kimball of Dallas. This was the eleventh year that Snyder has placed first.

Judges were Don Jacoby, trumpet virtuoso of New York; Clem DeRosa, jazz musician and music educator; Leon Breeden, Director of the North Texas Lab Band; and Vincent DiNino, Director of the Texas Longhorn Band.

Those attending from Goldthwaite Thursday were: Doug Mabee, Flossie Jordan, Kathy Leonhard, Linda Jones, Larry Loudermilk, Donna Marrs, Byron Harper, Cristy Tanner, Joe Don Newton, Joe Williams, Phyllis Wesson, Bill Laughlin, Genie Riley, John Mauney, Melissa Collier, Tempest Ables, Kenneth Roberts, Clayton Jackson, Debbie Langford, Dianne McKenzie, and Jodie Langford.

They were accompanied by Mrs. J. D. Harper, Mrs. Doug Collier, Mrs. I. W. Mauney, and Mr. and Mrs. Norman Deisher.

On Saturday part of the group went back to hear the Class AAAA competition. They were John Mauney, Clayton Jackson, Doug Mabee, Flossie Jordan, Joe Williams, Joe Don Newton, Kenneth Roberts, and Mr. Deisher.

Basketball Tournament Slated At Star March 11-13

The Senior Class of Star High School is sponsoring an "Outsider" basketball tournament to be held at Star March 11, 12 and 13th. Teams from Goldthwaite, San Saba, Pottsville, Evant, May, Zephyr, and Star have entered to date.

All proceeds derived from the tournament will be used for the purchase of new stage curtains for the school.

THE GOLDTHWAITE EAGLE
AND
THE MULLIN ENTERPRISE

Published Every Thursday at Goldthwaite, Mills County, Texas

Victor E. Koleber ..... Editor and Publisher

AN INDEPENDENT NEWSPAPER

Member 1965 TEXAS PRESS ASSOCIATION

SUBSCRIPTION RATES

Mills and adjoining counties — one year, $4.00; six months, $2.50. Elsewhere in Texas — per year, $5.00; six months, $3.00. Outside Texas and Overseas — per year, $6.00; six months, $3.50. No charge for changes of address.

SUBSCRIPTIONS DISCONTINUED UPON EXPIRATION

Entered as Second-class Mail Matter at the Post Office in Goldthwaite, Texas, under the Act of Congress, March 3, 1879.

Second Hand Furniture
We Buy, Sell or Trade
A. A. CLINE – REAL ESTATE
and Used Furniture
PHONES: Office MI 8-2292 — Res. MI 8-3177
Goldthwaite, Texas

TOP QUALITY
MEATS
☆ BEEF
☆ PORK
☆ FRYERS
Complete Processing Service
Buy Your Beef or Pork By The Halves or Quarters and Save.
We Deliver In Goldthwaite
Evant Frozen Food Locker
Phone GR 1-3716
D. J. Manning, Owner
Box 184 Evant, Texas

WHEN THE OLD BIRD WAS YOUNGER

10 YEARS AGO–

(Taken from The Eagle Files of March 3, 1955)

In the recent Stock Show at San Antonio, Roger Sanders, member of the F. F. A. Class of Mullin High School showed the Champion Crossbred Lamb. This lamb was also selected as the Reserve Champion of the Fat Lamb Division and was sold to Melton Provision Company for $375.00.

The new elementary school and remodeling, improvements and addition to junior-senior high schools will be officially opened this coming Sunday afternoon with special dedication program and open house.

Ira Adams of Star was one of the lucky winners in the calf scramble held during the first rodeo performance at the San Antonio Livestock Exposition.

Funeral services for Elam Berry, 72, pioneer resident of Mills County, were held at the Pleasant Grove Church Monday afternoon, February 28, at 3:00 o'clock.

Miss Mary Katherine Elms, bride-elect of Clarence Schwartz, was complimented with a bridal shower, Thursday afternoon, February 10, in the home of Mrs. Harry Welch.

The Betty Crocker Homemaker of Tomorrow in Priddy School is Edna Driskill.

The Goldthwaite High School Eaglettes, basketball champions of District 23-A, defeated the Eagle Lake team, winners of District 24-A, by a score of 65-44 in their bi-district play-off at Burnet Tuesday night.

Funeral services for Mrs. L. E. Dupuy, 74, were held at the Evant Funeral Home Chapel Tuesday afternoon, February 22, at 2:00 o'clock. Services were conducted by Brother Dalton and Brother Barth.

Paint and Body Shop
AUTOMOTIVE REPAIRS
Gene Shelton Body Shop And Garage
Phone MI 8-3226
On San Saba Highway

25 YEARS AGO–

(Taken from The Eagle Files of March 1, 1940)

Having already set a record of having served longer than any previous school superintendent in Goldthwaite, Superintendent A. H. Smith was reelected for three more years Saturday at a meeting of the local school board. Mr. Smith is now completing his seventh year here.

The Economy Dry Goods Store here is this week celebrating its first anniversary under the management of Irvin Bornstein.

"It is definitely time for us to come to a decision concerning the purchasing of additional shrubs for the landscaping of the courthouse lawn," stated Mrs. John Berry, Civic project chairman, before the Goldthwaite Garden Club members in its regular meeting at the home of Mrs. E. T. Fairman, Wednesday, February 22. Plans were made to begin actual landscaping of the lawn this week.

Rev. E. E. Dawson had the misfortune of falling last Friday at 5:30 p. m. while working in the Educational Building at the Baptist Church.

Rev. J. D. Long, 67, died Monday morning at 6:00 o'clock in a Brownwood hospital. He was a prominent Baptist preacher for the past 30 years and was a favorite among the young people, performing many marriage ceremonies for his wide circle of friends.

J. A. (Add) Saylor died Tuesday at his home in Clovis, New Mexico, of pneumonia. His brothers, Jake and Kelly Saylor, were at his bedside at the time of his death.

Miss Clara Bowman, daughter of Mr. and Mrs. F. P. Bowman, of Goldthwaite, is one of the 15 Bluebonnet Belle candidates selected by the Mary Hardin-Baylor College student body in an all-school election held recently.

Marriage license issued this week: Homer Beckham and Miss Cynthia Ann Williams.

50 YEARS AGO–

(Taken from The Eagle Files of March 6, 1915)

Aaron Karnes came near being badly injured Monday afternoon when a young horse he was driving became unruly and turned the buggy over. The young man was thrown to the ground, and the buggy fell on him, but he was not severely injured.

Capt. J. W. Driskill was here from his ranch Thursday and made the Eagle an appreciated call. He told us of having butchered a 30 months old hog a few days ago that weighed 630 pounds net. There is a great deal in the know-how in raising any kind of livestock and Captain Driskill knows every phase of the business.

Lee Yarborough has been made manager of Barnes and McCullough Company's lumber and hardware business at Copperas Cove and will enter upon his duties on March 15. He has been employed by Barnes and McCullough at this place for some time.

B. F. Lovelace, an experienced barber late of Brady, has purchased Wm. Oquin's interest in the shop heretofore owned by Faulkner and Oquin and the firm's name has been changed to Faulkner and Lovelace.

Mrs. Grady Malone and baby left Thursday for Temple, where her husband is employed as a brakeman on the Santa Fe and where they will make their home in the future.

J. C. Darroch has moved his office from the courthouse to the office formerly occupied by P. H. Clements in the building commonly known as "upstairs over Clements."

A sweet little baby brightened the home of Mr. and Mrs. Chas. Simpson who arrived last Friday afternoon.—Rock Springs Letter.

A. E. Weathers, a prominent farmer and stockman of the Mullin country, was transacting business in this city Thursday.

Hearing Aid
CLINIC
Friday, March 5
10 a. m. to 1 p. m.
Mauney Motel
Goldthwaite
By. R. C. Wortley
MAICO
Hearing Aid Service
Brownwood 305B N. Fisk

Are you Covered?
FIRE · AUTO
LIFE · GROUP
Insurance
See Us For Your Insurance Needs.
Phone MI 8-2481
Stacy's Insurance Agency
INSURANCE — REAL ESTATE — LOANS
Goldthwaite, Texas

PROFESSIONAL DRY CLEANING
★ FABRICS WEAR LONGER
★ LOOK BETTER LONGER
... so you SAVE MONEY!

CITY CLEANERS
MEMBER DRY CLEANERS INSTITUTE OF TEXAS
GOLDTHWAITE, TEXAS
Phone MI 8-2260

Will you pass up the finest air conditioning just because you think it costs more?

Just because Carrier is the recognized leader in air conditioning, some people have the mistaken idea it costs more. Truth is, you can have world-famous Carrier air conditioning in your home for about the same price you might pay for ordinary, *compromise* brands! And remember, we are air conditioning *specialists*, not general merchandisers. Our experienced installers know the job, do it right, and back it up with a written guaranty of performance. The result: through the years you enjoy the *low operating costs* that only fine equipment plus expert installation can provide.

Included In The Price: Carrier Weathermaker Air Conditioner / 38 GA 002 Condensing unit with 28 BA 002 cooling coil and casing / Cools up to 1400 square feet / 25,000 BTU. ARI Certified Capacity — not manufacturers claims / Expansion Device / 18' of Insulated refrigerant piping / combination Carrier cooling and heating thermostat.

Carrier central air-conditioning as little as
$568.00
installed*

*This figure is computed as an example to compare with "price" brands and is based on a typical 1400 square foot installation where adequate central heating system and electrical facilities exist. While the individual requirements of your home may differ from this example, the low price is typical of Carrier's complete range of sizes and capacities to meet any air conditioning requirements.

plus free food freezer

$149.50
actual retail value
to home owners with every Carrier residential system purchased now.

To keep our crews busy during off-season, we'll figure your job with an extra sharp pencil... save you money in the bargain! Special pre-season terms with no money down — no payment 'til June... up to 5 years to pay or low FHA rates.

Carrier

Paul Brown Electric & Appliances
411 South Pecan Street Lampasas, Texas

SWIFT'S FEEDS

Now Booking
SWIFT'S
Range Cubes
See Us For Your Fall and Winter Supply Of
36%
Supplement
Blocks
AND
Medicated
Cattle Primer
Service Mill
Your
Swift Feed Dealer
Priddy, Texas

'65 CHEVROLET
These great performers are the lowest priced models at our One-Stop Shopping Center

Top to bottom: Chevy II 100, Corvair 500, Chevelle 300, Chevrolet Biscayne. All 2-door models.

Each of these beauties is the lowest priced in its line. But the ride doesn't show it. Or the interior. Or the performance.

That luxurious Biscayne is as roomy as many expensive cars, has color-keyed interiors, plush vinyls, fine fabrics, full deep-twist carpeting.

Chevelle, America's favorite intermediate-size car, has clean new styling, wide doors, roomy, tasteful interiors and Chevrolet easy-care features.

Chevy II got a lot smarter for '65—but stayed sensible! Still family-size, easy to handle, economical, and the lowest priced Chevrolet you can buy.

Or get a sporty rear-engine hardtop in a Corvair Sport Coupe or Sport Sedan for fun in the months ahead.

Chevrolet, Chevelle and Chevy II are available with the Turbo-Thrift Six for fuel economy, quick warmups, quiet idling. It's light, efficient, smooth and spirited.

Corvair's air-cooled rear-mounted Turbo-Air Six delivers the best balance and traction for this size car.

So be practical. Only *you* will know. Because it sure won't *show!*

discover the difference
CHEVROLET

Drive something really new—discover the difference at your Chevrolet dealer's
Chevrolet · Chevelle · Chevy II · Corvair · Corvette

SAYLOR CHEVROLET COMPANY
Goldthwaite, Texas
Fisher & Third Sts. Phone MI 8-25

Tigers Beat Mullin Bulldogs

Star Tigers defeated the Mullin Bulldogs, 38 to 26, last night in their final basketball game of the season. The game was played at Mullin.

The girls' game Star lost to Mullin 38 to 27. The Star girls ended the season in second place in the district with a 9-3 record.

The Junior high school game at Gustine last night the Star boys won third place by defeating Mullin 48 and the girls lost out in their two games.

What To Do In The Garden

To produce tomatoes for home use construct a wood-enclosure 10 to 12 inches high. Fill same with good soil and add plant food.

Transplant well fed plants the first of April, and enjoy better

Doggett Floral
Phone MI 8-2612

Shirley Williams, Ivan R. Chesser Repeat Vows In Chapel Ceremony

Miss Shirley Lee Williams, daughter of Mr. and Mrs. W. L. Williams of Goldthwaite, became the bride of Ivan Rayburn Chesser, son of Mr. and Mrs. Howard Chesser of Mullin, Sunday afternoon, February 14, 1965, at 2:00 o'clock, in the Chapel of the First Baptist Church of Goldthwaite. The impressive double ring ceremony was read by Rev. E. E. Epps, pastor of the Lohn Baptist Church.

Traditional wedding music was presented by Mrs. G. J. Delapp, organist.

The bride, given in marriage by her father, wore a street length sheer white gown. The bodice featured a large collar and long puffed sleeves. The very full skirt was enhanced with lace appliques. Her shoulder length veil was of lace. She carried a white Bible topped with an arrangement of varigated white and red carnations, showered with white satin ribbon.

Miss Charlotte Holland of Goldthwaite was maid of honor and Eldon Rector of Mullin served as best man.

Immediately following the ceremony a reception was held in the Banquet Room of the church. The refreshment table was laid with a white satin cloth overlaid with red net. Misses Janita Chesser and Lanita Chesser, sisters of the bridegroom, served the cake and punch. They were assisted by Miss Barbara Williams, sister of the bride. Miss Charlotte Holland presided at the guest book.

The new Mrs. Chesser was a senior in Goldthwaite High School. Mr. Chesser is a graduate of Mullin High School and attended Howard Payne College.

The couple is now at home in Brownwood where Mr. Chesser is employed.

Drs. Ellis & Ellis
OPTOMETRISTS
308 Citizens Nat'l Bank Bldg.
Brownwood, Texas
Glasses or Contact Lenses Fitted. We grind all lenses.
Call MIlton 3-0184 or write
P. O. Box 149
For Appointment.

MRS. JERRY LYNN DUREN

Miss Sonja Clarice Peterson And Jerry Lynn Duren Exchange Vows

Miss Sonja Clarice Peterson became the bride of Jerry Lynn Duren, January 28, at 7:30 p. m., in the First Methodist Church of Stephenville, with Rev. James Ellison officiating at the double ring ceremony.

The bride is the daughter of Mr. and Mrs. Russll Peterson of Stephenville and the bridegroom is the son of Mr. and Mrs. Norman Duren of Goldthwaite.

The bride, given in marriage by her father, wore a gown of snow white velvet styled with a round neckline and a slightly gathered skirt. The long sleeves came to a petal point over her hands. Her veil fell from a small pillbox hat. Her only jewelry was an heirloom sterling and diamond necklace.

Miss Nancy Johnson of Clyde served as maid of honor and Mrs. James Cline of Texas City was matron of honor. They wore identical dresses of blue velvet and a short veil was attached to a matching bow.

Best man was Kirby Huffman of Texas A&M and Bill Blackwell of Texas Tech was groomsman. Ushers were Tom Anderson of Breckenridge, Gary Hammond of San Marcos, Butch Arnett of Tarleton State, and Johnny Wigley of Tulsa, Oklahoma.

Candles were lighted by Martin Peterson, brother of the bride, and Randell Bell, cousin of the groom. Dr. Don Morton provided organ music and accompanied the soloist, Mrs. Morton.

A reception followed the cermony in the fellowship hall of the church. The bride's chosen colors of blue and white were carried out in the decorations. Mrs. Wayne Bryan ladled punch and Mrs. Jimmy Wigley served the three tiered wedding cake. Miss Kay Pilcher presided at the bride's book.

For traveling the bride wore a two piece blue suit with a white blouse and the orchid from her bidal bouquet.

The bride was a 1963 graduate of Stephenville High. She attended Tarleton State where she majored in mathematics and English.

The bridegroom, a 1962 graduate of Goldthwaite High, has attended A&M, Tarleton State, and Texas Tech and he is majoring in animal husbandry.

The Durens are now at home in College Station where they are both enrolled at Texas A&M.

Big Selection
Picture Frames-
In Stock
WICKER STUDIO
North Parker Street
Dial MI8-2471
Open 8 a. m., To 7 p. m.,
Monday through Saturday

Priddy Falls To May Cagers

Priddy Pirates fell to the May cagers in their bid for bi-district Monday night.

The May Tigers defeated the Priddy Pirates 58 to 53, in the bi-district Class B game played at Brownwood.

Dorothy Perkins
BUBBLING BATH OIL
BATHE LUXURIOUSLY IN SILVERY BUBBLES SO DELICATELY SCENTED.
32 oz. size $4.50
16 oz. size 2.50
8 oz. size 1.50
ALWAYS A PERFECT GIFT

Dorothy Perkins
Cream of Roses SPECIALS
Cleansing Cream
Big jar $1.00
Regular $2.00
Light texture, spreads easily softens while it cleanses
Night Cream
$1.00 Regular $2.00
Contains moisturizers and rich oils. Highly effective.
HUDSON DRUG
"What You Want When You Want It."

Goldthwaite Garden Club Holds Program In Library Club Room

The Goldthwaite Garden Club met in the Library Club room in regular meeting, February 17, at 2:30 p. m., with Mmes. Robert Butler, B. C. Wicker, Loyd Reynolds, Dick Hughes, and Homer Doggett hostesses.

Mrs. M. F. Horton, president, presided at the business meeting. Reports were given by the different committee chairmen. The club voted to cooperate with the Goldthwaite Lions Club in planting pecan trees at Mills County Park.

After the business meeting the program "Plant Doctor" was presented with Mrs. Walter Bryant leader.

Mrs. Loyd King gave an interesting discussion on "Ailments And Their Treatment on Roses and Shrubs." She gave a remedy for mildew on crepe myrtles, and told how to eradicate bag worms and web worms on shrubs and cedars.

Mrs. Duren discussed "Pruning of Shrubs and Dormant Spraying." She stated plants should be pruned while young to give them shape and also said they should be sprayed while still dormant.

At the conclusion of the program the hostesses served delicious cake squares, nuts and coffee.

Next meeting will be in the Library Club Room March 17, at 2:30 p. m.

New Shipment
Ladies' Hats
$4.99 to $12.99
ONE GROUP
Girls' Dresses
Broken Sizes
$1.00
EL NAN DRESS SHOP
Fourth and Fisher
Nan Shaw — Edna Marsh

LOOK
Announcing
Change of Ownership
For
L & H Welding Shop
Effective March 1, 1965

W. D. HenryAnnounces
The Purchase of the Interest of
CARL LETBETTER
In The
L & H WELDING SHOP

Business will continue to operate in Same Location and featuring the same line of work the firm has taken care of in the past,
Welding and Steel Fabrication
and will assure everyone the best service possible.

Your Are Invited To Come In, and Your Business Is Appreciated.
W. D. Henry Welding Shop
W. D. HENRY – Sole Owner
Phone MI 8-3116 – Goldthwaite, Texas

Safe for Babies
PITTSBURGH
Waterspar Enamel

No more "lead pigment worries" with beautiful and SAFE WATERSPAR Enamel. Choose white or any of 10 rich, modern colors. One coat covers.
$2.20 Quart
HORTON LUMBER COMPANY
Mr. And Mrs. M. F. Horton
Goldthwaite, Texas
PITTSBURGH PAINTS keep that look longer

Loaded On Used Cars
LOOK AT THESE BARGAINS

1961	OLDS 4 Door 88 Loaded with Extras and Clean	$1375.00
1961	FORD V8–4 Dr. '500' Loaded. Real Sharp	$1175.00
1961	FORD V8 – 2 Door Galaxie	$ 975.00
1960	FORD V8 4 Door	$ 575.00
1959	FORD V8 – 4 Door Galaxie	$ 650.00
1957	FORD V8 4 Door	$ 295.00
1957	PLYMOUTH V8 4 Door. "Rough"	$ 125.00

Used Pickups
1960 CHEVROLET Six $575.00
Landrum & Collins Motor Co.
Your Friendly Ford Dealer
Goldthwaite, Texas

Last Rites For Mrs. J. B. Alldredge Conducted Monday Afternoon

Funeral services for Mrs. J. B. (Thelda Mae) Alldredge of Route 4, Brownwood, were held in the First Baptist Church of Goldthwaite, Monday, March 1, at 4:30 p. m. Services were conducted by Elder Jasper Chambers of Lampasas. Burial was in the Regency Cemetery under the direction of the Roy Wilkins Funeral Home.

Pallbearers were A. G. Carr Jr., Vernon Weidebusch, David Weidebusch, Gregory Edwin Holmes, B. G. Carr and Johnny D. Carr.

Mrs. Thelda Mae Koen Alldredge was born July 17, 1928, daughter of Mrs. Pink Couch Koen and the late William D. Koen of Caradan. She passed away February 27, 1965 in John Sealy Hospital at Galveston from burns over 85 per cent of her body suffered in a home fire in Early last Monday. She was taken by airplane Monday to Galveston. She was a member of the Primitive Baptist Church. In September 1961 she was married to J. B. Alldredge at Caradan.

Survivors are her husband, J. B. Alldredge, Route 4, Brownwood; three stepchildren, Mrs. Mary Reed of Brownwood, Mrs. Shirley Wishert of Belton and Billy Alldredge of Fort Riley, Kansas; one step-grandchild; her mother, Mrs. W. D. Koen of Caradan; two brothers, Alton Koen of Hamilton and W. D. Koen of Terrell; a twin sister, Mrs. Theda Rae Blake of Dallas; six other sisters, Mrs. Velva Carr of Caradan, Mrs. Irene Stillwell of Dallas, Mrs. Vivian Weidebusch of Caradan, Mrs. Clara Lee Ables of Dallas, Mrs. Nita B. Holmes of Santa Anna, and Mrs. Vera Cooke of San Angelo; other relatives and a host of friends.

MOVED
To New Building
1318 Fisher Street
DR. T. C. GRAVES
Dentist

JOE S. LANGFORD BUYS REGISTRED ANGUS COWS

Joe S. Langford, Goldthwaite, recently purchased five registered Angus cows from Charles D. Deisher, Stephenville.

JOHN E. BURLESON

District Agent John E. Burleson, El Paso County Agricultural Agent since 1960, on March 1 will become district agricultural agent for Extension District 8 with headquarters at Stephenville. Burleson replaces R. G. Burwell who retired on January 31, 1965. The Central Texas district is composed of 20 counties.

In making the announcement, Director John E. Hutchison, Texas Agricultural Extension Service, said Burleson has made an outstanding record in each of the positions he has held since joining the Extension Service in 1951. He is a native of Eastland County but did most of his growing up on a Comanche County farm.

The new district agent is a graduate of De Leon High School, Tarleton State College and Texas Technological College with a B. S. degree in horticulture. He has also done graduate work during summer sessions at Texas A&M and Colorado State Universities and regular sessions at Texas Western College. He served in the U. S. Navy during 1945 and 1946.

MULLIN SCHOOL PROGRAM CHANGED

Announcement was made Tuesday by Mullin School officials that their program for Public Schools Week which was scheduled for Thursday afternoon, (today) has been changed to Friday afternoon at 2:15 o'clock.

Childress & Cruzcosa Clinic & Hospital News Release

(Information released with permission of patient or a member of the family.)

Tuesday, February 23

Admitted—Edward E. Laux, Dallas; James J. Witty, Goldthwaite; John H. Barefoot, Lometa; Howard Johnson, Lampasas.

Discharged — Mrs. Lawrence E. Dalton.

Wednesday, February 24

Admitted — Mrs. Charles S. Welch, Goldthwaite; Deward E. Chesser, Mullin; Mrs. Lily Attaway, Goldthwaite; Mrs. Robert L. Harris, Goldthwaite.

Discharged — Roy Eugene Crosson; James J. Witty; Cindy Lue Dennis.

Thursday, February 25

Admitted — Ricky Lynn Womack, Mullin; Randy Stephen Womack, Mullin; Mrs. H. T. Vaughan, Goldthwaite.

Discharged—Mrs. Charles S. Welch; John H. Barefoot; Mrs. Alonza A. Kelley; Alfred M. Crosson, by transfer.

Friday, February 26

Admitted — Mrs. Barnett A. Landers, Goldthwaite; George T. Feazle, Mullin.

Saturday, February 27

Admitted — R. T. Padgett, Goldthwaite; Mrs. Liva Annie Weaver, Goldthwaite.

Discharged—Mrs. H. T. Vaughan.

Sunday, February 28

Admitted — Mrs. Alfred L. Harrell, Richland Springs; Mrs. Marion R. Circle, Goldthwaite.

Discharged—Mrs. Lily Attaway; Ricky Lynn Womack; Randy Stephen Womack; R. T. Padgett.

Monday, March 1

Admitted — Mrs. Vernon D. McCasland, Salt Flat; Mrs. Ralph T. Martinez, Evant.

Discharged—James A. Dufner; Mrs. John J. Northcut; George T. Feazle; Deward E. Chesser; Mrs. Andrew H. Pickens; Mrs. A. Webb Hill.

Personals

Mr. and Mrs. M. F. Horton spent Sunday in Waco with Mr. and Mrs. M. F. Horton and daughters, Nan, Jan and Cynthia.

Recent guests of Mr. and Mrs. A. G. Collier were Mr. and Mrs. Millard Collier, Benita and Jimmy, Cleburne; Mr. and Mrs. Jerry Collier, Jeff and Mike, of Abilene; Mrs. Nelson Griffin, Priddy; Mr. and Mrs. Ray Blackburn, Mr. and Mrs. Glynn Collier and children, and T. J. Collier.

Mr. and Mrs. Edgar Johnson of Lake Charles were guests of Mr. and Mrs. Ernest Thorne the first of the week.

Mrs. Bob Finley and daughter, Debbie, of Austin spent the weekend with Mrs. Finley's mother, Mrs. C. A. Womack.

Mr. and Mrs. Sam Stubblefield of San Antonio were guests of Mr. and Mrs. C. F. Stubblefield the past weekend.

Regency News

By MRS. J. A. JONES

Old Man Winter seems like he can't make up his mind, but from all the reports we are in for some cold weather. There is so much sickness I would like to see some pretty weather for a while, maybe everyone could get to feeling better, but we have to take it as it comes.

From Friday night until Sunday night our company was Mr. and Mrs. Clayton Phillips and children of Fort Worth, Mrs. Cleo Gaddy, Mr. and Mrs. Luther Phillips and daughter, all of San Saba; Mr. and Mrs. G. W. Newsom and Miss Arlie Shelton from San Angelo.

Marsha Edington of Lubbock and Jack Edington of Stephenville spent the weekend with their parents, Mr. and Mrs. Willard Edington.

Ish Tanner and son, Jimmie of Goldthwaite were out at their farm Monday afternoon seeing about their livestock.

Norman Hardman and James Judkin of Spring Creek visited with us Tuesday afternoon and played dominoes.

Pearl Shropshire of Goldthwaite, visited her sister and husband, Mr. and Mrs. Willard Edington, Monday.

A. R. Rowlett had supper with Mr. and Mrs. Willard Edington Wednesday night and watched television.

Mr. and Mrs. Lehman Teal, Sr., and Judy went to the ball game at Goldthwaite Tuesday night.

Mr. and Mrs. Wayne man of Brownwood w of her parents, Mr. Teal Sr., Sunday. Mr man stayed with the were sick. Her father ed to Oklahoma on

Mr. and Mrs. Nat and children of spent Sunday with Mr. and Mrs. Butch

Now Available In Goldthwaite
TAXI SERVICE
Reasonable Rates
Will Deliver
Medicine – Groceries – Baggage
Or Passengers.
Phone MI 8-2418
Lindsay Cab Service
M. L. And Lena V. Lindsay

Here's NEWS For You!
Announcing
Change of
Ownership
Effective March 1
Jimmy Ward Announces
The Purchase of
Burl Holland's Cafe
And BUS STATION
Business Will Be Open 5:30 A.M. To 10:00 P. M.
Featuring
Breakfast — Lunch — Dinner
Steaks and Short Orders
Watch For Announcement
Open House Coming Soon
Your Business Appreciated
WARD'S CAFE
Jimmy Ward

HEARING AID CLINIC SET

Mr. Treadway will hold his regular Hearing Clinic at the Mauney Courts in Goldthwaite Monday, March 8th from 4 P. M. to 6. P. M.

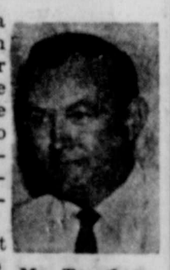

Mr. Treadway

If you have a hearing problem of any kind, or you need service on your aid, we invite you to come in. We offer you professional, experienced service.

Hearing test at no cost to you. We fit Hearing Aids, Nerve Instruments, and the new aid that hides completely inside the ear.

We carry a complete line of cords, batteries, earmolds, speakers, and tubing for all makes of aids and you can always save 20% and more. We do repair service on any make aid. Batteries mailed anywhere postage paid.

If hearing is your problem, we have the answer at a price you can afford.

Temple
Hearing Center
120 N. 3rd, Temple, Texas
Mail to Box 944

MRS BAIRD'S
Stays Fresh Longe

LOY LONG GROCER
Prices Good Thursday Noon, March 4, Thru Sat., March

FOLGER'S COFFEE
3 Lb. Can $2.25
10 Oz. Jar INSTANT $1.19

DEL MONTE
CORN 7 No. 303 Cans $1.00
SPINACH 7 No. 303 Cans $1.00
TUNA 4 ½ Size Cans $1.00
FRUIT COCKTAIL 4 303 Cans $1.00
CATSUP 5 14-oz. Bottles $1.00
TOMATO SAUCE 10 8-oz. Cans $1.00

Gladiola MEAL 5-lb. Bag 35¢
Gladiola FLOUR 25-lb. Sack $1.89
CARROTS Cello Bag 2 for 17¢
Golden Yellow BANANAS Lb. 10¢
Fresh Green CABBAGE 3 Lbs. 10¢
Picnic HAMS Lb. 29¢
Tender Lean MINUTE STEAKS Lb. 49¢

SAVE 10¢ ON YOUR NEXT PURCHASE OF DECKER Quality SLICED BACON 1-Lb. Pkg. 59¢
WITH 10¢ COUPON FROM SPECIALLY MARKED PACKAGE OF Quality Sliced BACON

Double Gold Bond Stamp
Every Wednesday With
Purchase of $2.50 Or M

50 EXTRA GOLD BOND STAM REDEEM THIS COUPO WITH PURCHASE OF $2.50 or More Excluding Cigarettes Coupon Expires March 10, 1965

50 EXTRA GOLD BOND STAM REDEEM THIS COUPO WITH PURCHASE OF Any $1.00 Worth of Drugs Or Cosmetics Coupon Expires March 10, 1965

50 EXTRA GOLD BOND STAM REDEEM THIS COUPO WITH PURCHASE OF Any 49c Or 59c Package Sponges Coupon Expires March 10, 1965

50 EXTRA GOLD BOND STAM REDEEM THIS COUPO WITH PURCHASE OF Any 5-Lb. Bag Flour Coupon Expires March 10, 1965

50 EXTRA GOLD BOND STAM REDEEM THIS COUPO WITH PURCHASE OF Any 18-Oz. Jar Peanut Butter Coupon Expires March 10, 1965

50 EXTRA GOLD BOND STAM REDEEM THIS COUPO WITH PURCHASE OF 12-Oz. Pkg. Swift's Premium Franks Coupon Expires March 10, 1965

50 EXTRA GOLD BOND STAM REDEEM THIS COUPO WITH PURCHASE OF ½-Lb. Box LIPTON TEA Coupon Expires March 10, 1965

50 EXTRA GOLD BOND STAM REDEEM THIS COUPO WITH PURCHASE OF Any 3 Pkgs. Of Frozen Foods Coupon Expires March 10, 1965

"Pick-Ups"

ON SQUEEZER

Mrs. Otis Adams, and Paula, of Fort t the weekend with ts, Mr. and Mrs. an and family, and Mr. and Mrs. Clem

Mrs. Willard Potts of Lometa spent ning with her par-

Mrs. Bill Adams of spent Friday and ith his parents, Mr. lem Adams.

very sorry to learn t Carswell's father, k's death Thursday. have our sympathy.

Soules has started ittle chickens which day. We will be glad d chicken with her

Mrs. Carl Cook visit- Clem Adams home the week.

Tune-Up
ervice
and Tail Pipes
ectrical Work
e on Duty

d & Sons
ce Station
e MI 8-3235
ice — Flats Fixed
Y" — Goldthwaite

Public Schools Week Proclamation

OFFICIAL MEMORANDUM
By
JOHN CONNALLY
Governor of Texas
Austin, Texas

GREETINGS:

Special observance of increased emphasis on our education system has been marked annually for fifteen years by a Public Schools Week in Texas.

During this period, parents are encouraged to visit the public schools, and all citizens are urged through special programs to recognize the tremendous importance of our system of education. Our goal is to make Texas public schools the finest in the Nation, and to achieve this our citizens are urged to take an active interest in the school systems and to cooperate with their school boards, superintendents, principals and teachers.

Never before in our history has there been greater need for educated leadership. As we rush to train young people in science and technology to keep pace with world events, it is also important to remember that our public schools will furnish our tomorrow's leaders with the basic human, moral and spiritual foundations necessary for more advanced training and knowledge.

THEREFORE, I, as Governor of Texas, do hereby designate the period of March 1-5, 1965, as

PUBLIC SCHOOLS WEEK
in Texas.

In official recognition whereof, I hereby affix my signature this 28th day of January, 1965.

(Signed) John Connally
(Seal) Governor of Texas.

Mr. and Mrs. Webb Laughlin visited with Mr. and Mrs. Paul Kincheloe Saturday night.

Little Master Jay Adams of Gatesville spent several days with his grandparents.

Mr. and Mrs. P. H. Alexander of Lampasas spent the weekend through Washington's Birthday holiday with their son, Haskell Alexander, and family.

Mrs. Maggie Truitt of Austin is here visiting her daughter, Mrs. Paul Lee.

Mr. and Mrs. Sandy Hairston and four children of Mineral Wells spent the weekend here in the home of his father, and they visited Mr. and Mrs. Will Day Saturday afternoon.

Miss Judy Carswell was celled home Wednesday on account of her grandfather's illness.

Mr. and Mrs. Floyd Donnelly, Helen and Pat, visited with Mr. and Mrs. Clem Adams Saturday night.

Haskell Alexander helped Mr. and Mrs. Charlie Ising kill hogs Monday.

Linoleum Remnant Sale

Lakertone		Inlaid	
x 120"	$1.45	1 Pc. 5' x 6'	$12.50
x 144"	2.95	1 Pc. 29" x 72"	2.75
6' x 8'	4.75	1 Pc. 6' x 7'	7.95
x 6'	1.75	1 Pc. 5'5" x 6'	6.45
x 4'	.75	1 Pc. 6' x 7'4"	6.95
x 7'10"	4.65	1 Pc. 22" x 72"	1.95
		1 Pc. 6' x 6'6"	8.95
l Accolon		1 Pc. 4'4" x 6'	5.95
x 78"	$1.50	1 Pc. 6' x 7'3"	8.75
x 16'	1.95	1 Pc. 6' x 14'10"	17.75
x 12'	9.75	1 Pc. 6' x 21'	19.95
x 12'	10.65	1 Pc. 6' x 21'	13.95

Phone MI 8-2411
ARNES & McCULLOUGH
verything To Build Anything."

COUNTY HOME DEMONSTRATION AGENT

BY
MARTHA J. STEPHENS

CALENDAR

March 5, Friday — The Home Demonstration Recreation Committee will attend a workshop meeting in Lampasas at 11:00 a. m.

Monday, March 8—The Star 4-H Club will have their regular meeting at the Star School. A movie, "Man Enough For The Job," will be shown.

Wednesday, March 10—Ornamental Plant Disease and Insect Control Workshop will be held at 10:00 a. m. in the Youth Center with Specialists from A & M, Mr. Wendell Horne and Mr. Weldon Newton presenting the program. You may bring in diseased plants for them to identify the needs.

Personals

Mr. and Mrs. Marshall Miller and children of College Station spent the weekend with his mother, Mrs. Annie Miller.

Miss Kayvon Coffman of Austin visited Betty Ruth Schulz the past weekend.

Mr. and Mrs. Charles Porter Jr. and son of Austin spent the weekend with Mr. and Mrs. Luther Ward.

Mr. and Mrs. Bill Dennard and children of Rising Star were guests of his mother, Mrs. Barney Landers and Mr. Landers, last weekend.

Mrs. Charley Schrader of Priddy spent Sunday with her mother, Mrs. Dan Covington, Mr. Covington and her grandmother, Mrs. Freda Hilbert.

Straightening Out Line

If you have trouble spooling new monofilament on your reel, try dropping the spool into a boiling pan of water first. Hot line will pay out smoothly.

Reference works and statistics on such social problems as personal income, housing, employment statistics, disability, and dependency are available at every social security office.

Chappell Hill

By PEARL CRAWFORD

The weather here last week was unusual, rain, sleet, snow and colder weather. Some baby lambs and kid goats were frozen. Some folks stayed up with their fresh sheared goats and baby pigs.

While James Knight was visiting at the O. L. Brown home Sunday afternoon he took a little walk over the pasture. He killed two rattlesnakes, one had eight rattlers and the other one had nine.

Mr. and Mrs. J. C. Bramblett visited Mr. and Mrs. O. A. Evans Sunday afternoon.

Guests of Mr. and Mrs. W. W. Ratliff were Randall, Wayne and Steve Ratliff of Austin. Deputy Sheriff Alton A. Faught of Odessa, a brother, spent Thursday night at the Ratliff home.

Mrs. O. L. Brown spent Friday with Grandmother Brown, while Shorty and Ol Brown attended the livestock sale at Lometa.

Mrs. A. L. Crawford and William and Miss Lola Stevens were Brownwood visitors Friday.

Mr. and Mrs. O. L. Harris are doing nicely after being sick a few days with flu. Mr. Harris has been visiting his mother, Mrs. Bob L. Harris, who is a flu patient at the local hospital. We wish all the sick folks a speedy recovery.

Mr. and Mrs. James Knight and Sandra were guests of Mr. and Mrs. O. L. Brown Sunday afternoon.

Visitors of Mr. and Mrs. W. A. Berry included Mr. and Mrs. W. O. Oden and Mr. and Mrs. Burton Leverett of San Antonio.

Guests of Mr. and Mrs. A. R. Whatley and Mr. and Mrs. C. V. Whatley included Mr. and Mrs. Ernest White, Mrs. Hugh Nowell, Pearl Crawford, Mrs. Lois Robinson of Lometa, and Mr. and Mrs. C. B. Fisher and children. Mrs. Bertie White of Brownwood spent several days at the Whatley home. Their health remains about the same.

Mr. and Mrs. W. A. Berry were guests of Mr. and Mrs. Floyd Burkett Tuesday afternoon.

Mr. and Mrs. W. O. Oden visited Mr. and Mrs. Jack Creek Saturday afternoon.

Mr. and Mrs. W. A. Berry attended church at Hamilton Sunday and also visited Mrs. Berry's sister, Mrs. Lizzie Ferguson.

Mr. and Mrs. O. A. Evans visited Bob and Ruth Reynolds and Mrs. Ruby Eidson during last week.

Personals

Mr. and Mrs. Louis Lowe and family spent last week visiting her parents, Mr. and Mrs. Alfred Parker in San Marcos and Mr. Lowe's parents, Mr. and Mrs. L. Hamilton Lowe, in Austin. Louis and Wesley also attended the Texas-A&M basketball game in Austin.

Mrs. Elva Auldridge of Gatesville spent the weekend with her children, Mr. and Mrs. Truett Auldridge and Mr. and Mrs. James McClement. She also visited her aunt and uncle, Mr. and Mrs. E. L. Pass, and attended church at the First Baptist Church, Sunday.

Miss Willie Thompson of Dallas visited relatives here the past weekend.

Mr. and Mrs. Truett Auldridge and Lee Ann visited relatives in Copperas Cove Sunday.

Mrs. Lloyd Laughlin of Idalou is visiting in the home of her parents, Mr. and Mrs. J. B. Burnett, and other relatives.

Mrs. Lillie Sutton of Brownwood and daughter, Mrs. George Watson of De Leon spent Sunday with Mr. and Mrs. E. L. Pass.

Mr. and Mrs. Fritz Schulz and Mr. and Mrs. Adolph Schulz and Betty Ruth were guests of Mr. and Mrs. John Rudolph and Dortha last Wednesday night.

Mr. and Mrs. J. R. Eudy of Coleman transacted business in Goldthwaite and visited Misses Abbie and Ruth Ervin, Monday.

SP/4 and Mrs. C. D. Lindsay and son, Carl Douglas, returned to their home in Columbus, Georgia, last Monday after a visit here with Mr. and Mrs. M. L. Lindsay and other relatives.

A good place to buy NEW 1965 models — nationally advertised
MORNING GLORY
MATTRESSES — BOX SPRINGS
SPRADLEY'S
FURNITURE & UPHOLSTERY
•Fisher Street. • Phone MI 8-2261 • Goldthwaite, Texas•

My Sincere Thanks!

I want to express my sincere thanks and appreciation to our many friends and customers for their friendship and patronage during the years I have had the privilege to serve them.

It was the friendship and support from these many customers that helped make the 20 years I have been in the welding business in Goldthwaite so pleasant.

Now that I have sold my interest in L & H Welding Shop to DeWayne Henry I want to solicit your continued support and patronage in his behalf. He is capable and I am sure he will continue to serve you well and give you the best service possible.

Again my sincere thanks to all.

Carl Letbetter

See Us For
AUTOMOTIVE
and TRACTOR
Parts & Service

Power Mower
Sales & Service

Renfro Motor
Parts & Service
Phone MI 8-3316
TAS RENFRO
And
BERNARD PERRY

4 No. 2½ Size Cans 89¢

"HOTTEST SALMON BUY IN TOWN"
Honey Boy Tall Can 39¢

Bake - Rite 3-Lb. Can Shortening 55¢

TOP NOTCH CANDY 7– 10c Bars Mounds 49¢

It's Soft. Convenient, Priced Right
SOFLIN FACIAL Tissue 400 Count "Super Buy" 15¢

Famous AUSTEX TAMALES 3 2½ Size or 24-Oz. $1

50 BONUS S&H Green Stamps with each can of Your Favorite COFFEE

Get Extra Flavor With 11-Oz. Jar Coffee Mate 69¢

Silicone Ironing Covers Special Buy Each 39¢

New Shurfine – Bonus Buy TEA BAGS 64 Bags Only 39¢

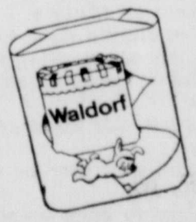

Waldorf® 4-PACK 35¢

BLEACH ½ - Gal. Purex 35¢

Fresh PORK Liver lb. 25¢

Mohawk – Meaty Picnics lb. 25¢

Tall Korn – Thick Sliced Bacon 2-lb. Box 98¢

Southern PORK Sausage 3 Lbs. $1

Rath's Franks Pkg. 39¢

WEDNESDAY Is DOUBLE S&H GREEN STAMP DAY

Prices Good Thursday Noon, March 4, Thru Sat., March 6

Schwartz Food Store

Classified Rates

5c per word including name and address, for first insertion and 3c per word for each subsequent insertion. Count initials as one word.

Minimum charge 75c first week and 50c each subsequent insertion.

Legal notices same as above rates.

"Black face" readers, 25c per line. Memorial tributes or Resolution of Respect and all other matter not news will be charged for at regular advertising rates. No charge is made for news of Church or other public gatherings where no admission is levied. Where admission is charged or where goods or wares are offered for sale, the regular advertising rates will be applied.

Cards of Thanks, $2.00.

DISPLAY ADVERTISING

Rates on Request.

All advertising is cash with order except where accounts have been established.

Announcement

RUBBER STAMPS — No order too large or too small. Fast service and reasonable prices. Eagle Office. 8-20-tf

FISH BAIT: Live minnows, worms, goldfish, and crawfish. Frozen shad gizzards, shad, shrimp, liver. Also blood bait. A. C. Williams Bait Station, Waco Highway, Goldthwaite. 4-18-tfc

AUTOMOTIVE

FOR New and Used Trucks and Semi-Trailers call Johnston Truck and Supply, 725-2181, Cross Plains, Texas. 3-4-5tc

Business Services

DEAD ANIMAL SERVICE—As near as your nearest telephone. Phone (Area Code 817) DUdley 6-3303, if no answer try DUdley 6-3642. Hamilton Rendering Co., Inc., Hamilton, Texas. 7-18-tfc

ICE, MINNOWS, WORMS — We deliver Ice. Phone MI 8-7202, Bobby Johnson Texaco Station, Goldthwaite. 5-14-tfc

FARM BUREAU INSURANCE
Farm Bureau Office
Every Afternoon
DAVID WATTERS, Agent

CALL
L. J. PIGG
For
Septic Tank Cleaning
Concrete Tanks
Sold and Installed
TERMITE CONTROL
and Any Kind of
TREE SPRAYING.
Ph. DU 6-3873 or DU 6-5475
Route 3, Hamilton, Texas

FLOWERS
For
ALL OCCASIONS.
Phone MI 8-2698
Oak Grove Flower Shop
Free Delivery
Mrs. A. C. Williams

Farm & Ranch Conservation Work
Mask Brothers
P. O. BOX 277
Richland Springs, Texas
E. M. MASK — M. C. MASK
Phone 45-2-3262 Phone 45-2-3271

Southside Laundry
And
Dry Cleaning
Linen Service
506 Austin, Brownwood, Tex.
Our Truck Is Through Goldthwaite on Tuesday and Friday.
Goldthwaite Sub-Station
El-Nan Dress Shop

Business Services

"WE SPECIALIZE IN SATISFIED CUSTOMERS"
JOHN'S
LOMETA LOCKER PLANT
DIAL SK 2-3260

Card Of Thanks

CARD OF THANKS

My family joins me in expressing our thanks to our friends and neighbors for the lovely flowers, cards and visits while I was in the hospital.

Special thanks to the doctors and nurses for their attentive care. Your kindness will be long remembered.

Alvin Spinks. 3-4-1tp

CARD OF THANKS

We express our appreciation for the many acts of kindness, the words of help and comfort, and for the prayers in our behalf during the illness and passing of our loved one. Our special thanks to Drs. Childress and Cruzcosa and the nurses at the hospital. Also we especially thank the Bykota Class of the First Baptist Church for preparing and serving the meals, and others who brought food. Also our thanks to Rev. Greene and Elder Isham for the comforting service and to the Spradleys and Mrs. Delapp for music. May God bless each of you.

Mrs. Irk Black,
The Fred Perry Family,
The Pat Carswell Family,
The A. G. Patterson Family,
The Joe White Family. 3-4-1tp

CARD OF THANKS

With deepest gratitude we extend this word of thanks for the many kindnesses and courtesies extended our loved one, Thelda Mae Alldredge, during her illness; and our heartfelt thanks to all who extended comforting sympathy and help to us at the time of her death. Special thanks to the Wilkins Funeral Home; also for the beautiful floral offerings, food, cards, and each kindness shown us, we are deeply grateful.

Benton Alldredge
And Family,
Mrs. W. D. Koen
And Family. 3-4-1tp

CARD OF THANKS

I want to express thanks to all my friends who were so thoughful to send cards, letters and flowers during my six weeks illness. They helped to shorten the hours.

Mrs. Maggie Kelley. 3-4-1tp

City Property

FOR SALE: 2 bedroom frame home on three large lots on Lee Street. Contact me after 5 p. m. Phone MI 8-3195, Horace Gray. 2-18-tfc

FOR SALE: Three bedroom residence, central heat, large lot, near both schools. 1610 Clyde Street. Will rent it back from buyer. Frank Cobb. 2-11-tfc

FOR SALE: Three bedroom rock home with carport, on large lot; other large storage shed. Will trade equity for livestock or late model car. Phone MI 8-2673 or see Bruce Archer. 6-25-tfc

FOR SALE: New two bedroom house, ¼ brick, central heat, carport and utility, antique Birch paneling and cabinets. On Cline Street. Donald Padgett, phone MI 8-2751. 2-18-tfc

FEED AND SEED

GOOD HayMaker and Sweet Sudan Hay, 85¢ per bale. Mrs. Lige Miller, Route 2, San Saba, Phone 372-3814. 2-11-6tc

FOR SALE: 1500 bushels good clean oats at 75¢ at the barn. Phone WO 6-2141, Henry Niemann, Priddy. 3-4-2tp

FOR SALE :German Type Millet Seed @ $5.00 per 100 lbs. Phone Priddy WO 6-2753. See Willie Marwitz, Priddy, Texas. 3-4-4tc

Farm and Ranch

FOR NEW AND USED FORD Tractors and equipment see San Saba Tractor Company. Phone 372-5222 for free pickup and delivery of major overhaul. 12-10-tfc

IF INTERESTED in Farm and Ranch Land contact Joe Green, Center City — Route 3, Goldthwaite, Texas. Also Notary Public. 12-17-tfc

IDEAL Bookkeeping System for Farm and Ranch operations. Only $4.95 for complete record for tax purposes. Get yours at the Eagle Office. 1-14-tf

EMPLOYMENT

WANTED: Evening Cook. Apply Hickman Nursing Home. Phone MI 8-2616, Goldthwaite. 3-4-tfc

WANTED: Morning Waitress. Call or apply at McLean Coffee Shop, Goldthwaite. 2-18-tfc

FOR SALE

FOR SALE: 250 ft. 17 lb. 5 3/8 O. D. Casing, concreted lengths 18 to 30 ft. for construction, cattle guards, fences ,etc. See at 501 Victoria, Brownwood. 3-4-2tc

In Memorium

Deward Darrell Thomas, 56, died January 17, 1965, in Galveston, Texas. Survivors are Vera Thomas, wife. Two sons, Wayne Thomas of Fort Worth. Delworth Thomas of Houston. Three daughters, Wynell Spann of Hitchcock, Glenda Woods of Galveston, Arvetta Jordan of Hitchcock. Nine grandchildren, two brothers and four sisters.

OUR LOVING
DEWARD THOMAS

Dedicated to his very loving wife, Vera Thomas. Written by his daughter-in-law, Velma Thomas, Feb. 8, 1965.

On December the twelfth,
Ninteen-hundred eight
There was born a baby boy
In the small town of Leander.
His parents named him
Deward Darrell,
Their precious baby boy.
Their hearts were full of love
For this wonderful bundle
of joy.
The years went by and then
one day
Deward met his bride-to-be.
Her name was
Vera Rozena Hiller.
Such a lovely young lady
was she.
It wasn't long until he
asked her
If she would be his wife.
They were married and settled down
For a wonderful, happy life.
All of this took place
In ninteen-hundred twenty-nine
On December twelfth
When their love was so sublime.
They were the parents of
five children,
Three girls and two boys.
There were a few ups and
downs.
And, oh! so many laughs
and joys!
All the children grew and
met their loves
And left their love-filled
home.
Their loves all grew
And they have children of
their own.
All the fun and good times
with all the children home.
It's such a sweet place to be
Where no one is alone.
Then one Sunday all the
laughter turned
Into a day so sad and gray.
For on January the seventeenth,
Nineteen-hundred sixty-five
God took Deward Darrell
away
To Heaven with Him to live.
It's hard to believe He needs
him above
To spread joy and sunshine
And share all his love.
We have him no more to
brighten our lives—
To bring us laughter and
cheer.
He has left this world of
strife.
With life's work over, he was
laid to rest.
It's so sad to know we will
see him no more.
But, if we live our lives
the way we should
We will meet him on the
Golden Shore.

TEXACO
GAS AND OILS
Firestone Tires
and Tubes
Washing & Greasing
ROAD SERVICE
TEXACO
Service Station
Dial MI 8-2585 — Goldthwaite
Johnson Brothers

LIVESTOCK

MUTTON GOATS

3,000 three year old big Mutton Goats out of hair for sale March 16. These are top quality goats located at the Anacacho Ranch, Brackettville, Texas. Contact L. R. French, Jr. FE-72363, Odessa, Texas. 2-25-3tc

Miscellaneous

STILL HAVE that little hammer, and will tack. Call us for estimate on all your furniture upholstery needs. Spradley Furniture & Upholstery, phone MI 8-2261. Fisher Street, Goldthwaite. 1-21-tfc

FOR SALE: Loe Double Duty Outside White House Paint, $3.98 gallon; La-Tex Wall Paint, $2.98 gallon. Fully guaranteed. Barnes & McCullough Lumber Co. 3-26-tfc

IDEAL Bookkeeping Sets for any business or professional classification. Only $4.95. Also extra fill-in forms in stock. Phone MI 8-2244, Eagle Office. 1-14-tf

FOR MONUMENTS of Distinction and quality see or call Mrs. Jess Massey, MI 8-2491, Goldthwaite. 11-9-tfc

SLOW-ACTING KIDNEYS
GOT YOU DOWN?
IN JUST 24 HOURS,
Pep up kidney function or your 39¢ back. Getting up nights, irregularity, aches and pains may be caused by functional kidney disorders. BUKETS, a gentle tonic-diuretic, helps nature increase, regulate passage. NOW at HUDSON DRUG

KEYS MADE While you wait. Blackburn Variety, Goldthwaite. 3-4-3fc

FOR SALE: 5 AR Wood Brooders. Phone YU 5-2441, T. C. Chaney, Mullin. 2-18-tfc

FOR SALE: Good used Royal Standard Typewriter. Excellent condition. Price reduced to $69.50. See it at the Eagle Office. Phone MI 8-2244, Goldthwaite. 1-14-tf

PADGETT FLORAL will make daily delivery of flowers to hospital. Call MI 8-2612 and place your order. 6-9-tfc

COASTAL BERMUDA

NOW is the Time to start planting Coastal Bermuda. Home grown Sprigs dug fresh planted fresh. Our sprigs are from well fertilized fields. Price for planting, $15.00 per acre. We furnish sprigs. We plant 200 to 300 lbs. per acre. We have two new two-row machines. Four years experience planting.

For more complete information call or see us at,
Cockrell's Riverside Nursery,
Phone MI 8-2704
Goldthwaite, Texas 2-25-tfc

FOR SALE: Two used Refrigerators, both in excellent shape. Good used Gas Ranges, from $20.00 up. Moreland Hardware & Appliance. Phone MI 8-2229, Goldthwaite, Texas. 2-25-tfc

STILL HAVE that little hammer, and will tack. Call us for estimate on all your furniture upholstery needs. Spradley Furniture & Upholstery, phone MI 8-2261. Fisher Street, Goldthwaite. 1-21-tfc

PLANT TREES NOW

Plant Trees now for early fruit. Nothing tastes so good as fruit picked fresh from your own trees.

New varieties of Apricots, Peach, Plum, Pears, Apples, Figs, Grapes, Berries.

Quick Bearing Papershell Pecans, Shade Trees and Shrubs.

Cockrell's Riverside Nursery
Phone MI 8-2704
Goldthwaite, Texas 1-7-tfc

OFFICE SUPPLIES

FILING CABINETS—Any size, type or description. Quick delivery from warehouses. Reasonable prices on whatever type you need. Eagle Office. 8-20-tf

TYPING PAPER, stationery bond, second sheets, Erasable bond, carbon paper, letter and legal size in stock at the Eagle office. 8-20-tf

Ledger Sheets, Post Binders, Indexes, Storage Binders, Transfer Files, Columnar Pads, File Folders, Rol-Labels, ACCO Fasteners, Index Tabs and many other every day office supply needs in stock at the Eagle Office. Phone MI 8-2244 for your needs. 1-14-tf

PERSONAL

FORMAL or Informal wedding invitations and announcements. Printed or engraved. Cost no more at the Eagle office. Full line of samples to choose from. 8-20-tf

STILL HAVE that little hammer, and will tack. Call us for estimate on all your furniture upholstery needs. Spradley Furniture & Upholstery, phone MI 8-2261. Fisher Street, Goldthwaite. 1-21-tfc

REAL ESTATE

REAL ESTATE BARGAINS

If you are looking for a Real Bargain, let us show you some.

Have some well financed ranches in Mills and surrounding counties.

A. A. CLINE REAL ESTATE
Res. Phone MI 8-3177 Office Phone MI 8-2292
10-15-tfc

FARMS AND RANCH LAND FOR SALE

511 ACRES — Sub-irrigated, flat river bottom. 300 acres in Coastal—no waste land. Pavement. New fences. Carries 300 cows now, year 'round. Yields 85,000 lbs. pecans. Everlasting spring-fed river. None better at any price. $275.00 acre. Terms. (Can be developed into a 500 cow outfit).

212 ACRES—Choice Colorado river farm. No waste land. Mostly level, fertile and will irrigate from a low lift. $250.00 acre.

45 ACRES—River bottom — Flat, sub-irrigated. 8 miles from town. Yields up to 25,000 lbs. papershell pecans. Good oat crop now. $400.00 Acre. This tract should pay itself out in a few years. It's an ideal investment.

114 ACRES—½ river bottom, ½ upland sand. Sub-irrigated. Rock house. Yields up to 25,000 lbs. pecans. $250.00 Acre—20% down.

265 ACRES — 75 in river bottom. Old house. Good upland grass. Pecans in bottom. $110.00 Acre.

555 ACRES—Lots of creek bottom: 2 creeks with Everlasting water. Well improved. Strong grass. Fine native pecan grove on creeks. Good turf. One 20 ft. well has irrigated 12 acres. $116.00 Acre.

1228 ACRES—Productive, Going, paying ranch. Pavement. Good water and improvements. 3 miles of Goldthwaite. Good turf. Cattle, sheep and goat set-up. $105.00 Acre.

879 ACRES—500 flat valley oat land. 50 surface acres in 3 lakes. The 500 acre field has been irrigated. Most beautiful and productive land in Central Texas. New net fences. Liveable house. Good corrals. $140.00 Acre.

Robert Burdette, Realtor
Phone MI 8-2757
Goldthwaite, Texas 2-25-2tc

RENTALS

FOR RENT: Furnished Duplex Apartment. Jim Kelly, MI 8-3246. 3-4-2tc

Hillside Mis
By LIDA
Our Bible tells
sians 3:20-21: "C
your parents in
this is well plea
Lord.
"Fathers, provo
children to anger,
discouraged."

WANT
WANTED: Hous
Ramona Martinez
Apt., phone MI 8-

Quality
UPHOLS
Furniture
Free Pickup and
Spradl
Upholstery
Dial MI

MARCH Menu Budget STRETCHERS

Prices Good Thursday Noon, March 4, Thru Sat., Mar

Clip, Sign And Bring To Duren Grocery

100 FREE 10
TOP VALUE STAMPS
With A Purchase of $2.5
Or More.
Signed
This offer expires Mar. 6,

100 FREE 100
Top Value Stamps
With the Purchase of
13-oz. AQUA NET
HAIR SPRAY
Offer expires 3-6-1965

MAXWELL HOUSE COFFEE	1 Lb. Can	73¢
	2 Lb. Can	$1.45
Gladiola FLOUR	25 Lbs.	$1.89
Gladiola MEAL	5 Lbs.	39¢
Mrs. Tucker's SHORTENING	3-lb. Can	69¢
Ajax DETERGENT	Giant Size	65¢
Dove – Liquid DETERGENT	12-oz.	25¢
Del Monte CORN	No. 303 2 for	35¢
Del Monte CATSUP	14-oz. 2 for	35¢
Del Monte Fruit COCKTAIL	No. 303 4 for	89¢
Del Monte TUNA	Flat Can 3 For	89¢

Vermont Maid SYRUP	36-oz.	
20-Oz. Welch Grape Je Grapelade, Grape PRESERVES	3 for	
Florida Gold Frozen O JUICE	12-oz. 2 for	
BANANAS	Lb.	
NEW POTATOES	Lb.	
Charmin TISSUE	4 Roll Pack	
Kim NAPKINS	80 Count 2 for	
BISCUITS	Kimbell's 3 Cans	
OLEO	Kimbell's 2 lbs.	
ROUND STEAK	lb.	
HAMBURGER	lb.	
Thick Sliced Wicklow BACON	2-lb. Pkg.	
PORK SAUSAGE	lb.	

Double Top Value Stamps On Wednesday With A Purchase Of $2.50 Or More

DUREN GRO.

MI8-2614 DELIVER 9 A.M. TO 11 A.

here! The amazing new
EARING AID
nost anyone can wear!

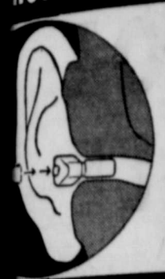

SO TINY...
it hides completely inside your ear
SO POWERFUL
just slip it in and hear again instantly

DELITY F-606
A scientific breakthrough in
ZE miniaturized so nothing shows
ICE yours for only pennies a day
• DESIGN no cords, tubes, weighs ⅛ ounce
• EASY FIT simple fitting, no earmold

ay will hold his regular Hearing Clinic at the urts in Goldthwaite, Monday, March 8th from 4 . We invite you to come in and see this new aid.

Temple Hearing Center
120 N. 3rd St., Temple

CATTLE SALE
very Friday at 1:00 P. M.
Plenty Corral Room–
ndividual Buyer's Pens,
Good Water, Clean Troughs,
ellent Care of Your Stock.

yers Come To Lometa
ecting To Pay More To Get
Fresh Country Cattle.
run consists almost entirely of
untry cattle – – – and they bring
More Money at Lometa.

Under Federal Supervision
Completely Bonded.

AYS A BETTER MARKET
BUSINESS APPRECIATED

meta Commission Co.
Lometa, Texas
. (Judge) Harrell – Owner
HONE SK 2-3168 — RES. PHONE SK 2-3169

Community News From Mullin

By MRS. JOHNNIE HOLLAND

A group of teenagers accompanied by Rev. Sylvester, pastor of the Baptist Church in Mullin, will attend a panel discussion being conducted in Brownwood this week by three prisioners. The program is known as "Operation Teenager." I heard a discussion on Teenagers one day last week which was very good. The speaker stated that 90% of our teenagers stay on the right road. It is the other ten per cent that we hear so much about.

Mrs. Green Buchanan and her granddaughter of Bryan visited here part of last week with Mrs. Buchanan's mother, Mrs. Margaret Toliver.

News has reached Mullin telling of the illness of Mrs. C. L. Summy who makes her home with her daughter, Marsalette, in San Angelo. Mrs. Summey suffered a stroke and is in a San Angelo hospital.

Also Mr. N. J. Tyson of Mobeetie is seriously ill. He is suffering from double pneumonia.

Mrs. Bean (Ma Bean), mother of Aaron Bean, is also seriously ill at her home in Brownwood. All of these people are former citizens of Mullin and have friends and relatives in Mullin.

The little daughter of Mr. and Mrs. Eugene Ingram of Goldthwaite is seriously ill and is in the hospital in Goldthwaite.

Mr. Arch Rogers of Oglesby passed away last week. He is the son of Mr. and Mrs. Joe Rogers. He was a nephew of Mr. W. L. Barker.

Mrs. Dan Goodwin of Blanket has been visiting in Mullin with her sister, Mrs. Birdie Chambers.

Mr. and Mrs. Rex Mahan of Brownwood attended church services at the Baptist Church in Mullin last Sunday. They visited the rest of the day with Mr. and Mrs. J. B. Harper.

The Rev. Edward E. Laux spoke at the Training Union hour services at the Baptist Church last Sunday night. He also brought the message at the church services. Rev. Laux is the Baptist State Training Union Secretary.

Mrs. Harry Cassarek of Long Beach, California, and Mrs. Gordon Scott of Beverly Hills, California, were recent visitors with Mr. and Mrs. Grover Dalton. Both of these women used to live in Goldthwaite. Mrs. Cossarek is the former Adele Dalton, and Mrs. Scott is the former Ethel Allen.

Mrs. Ollie Pafford is moving today into what is known in Mullin as the Bill Lowe house just north of the Methodist Church.

A Mr. and Mrs. Jamar of Arkansas have purchased the late Mrs. L. T. Reid house, and have moved into it. They plan to do some improvements on it. They are relatives of Mrs. Ann Murray.

Maxwell Kirkpatrick had the misfortune to lose a nice cow on the highway one afternoon this week. A car ran into the cow and killed her. No one was injured in the car.

The Woman's Society of Christian Service met at the Methodist Church last Tuesday afternoon at 2:00 o'clock for their regular meeting. Mrs. Margaret Toliver was the leader of the program. The topic of the program was "The Disciplined Life."

We also made plans to do some painting and other work on the east room of the church. We had a bake sale, also a number of people have donated money to help with this work.

Mr. and Mrs. B. O. Musgrove of Coleman visited in Mullin recently with Miss Artie Mosier.

Mrs. Louis Pafford of Comanche visited here last week with her sister, Mrs. Lynn Roberts.

Mr. and Mrs. S. J. Casey of Dallas visited here last week with her mother and sister, Mrs. L. J. Vann and Mrs. W. H. Baskin.

Mr. and Mrs. Marvin Bowden and Douglas visited here last weekend with relatives.

—o—

Mrs. R. S. Mote has returned home after a two months visit with relatives in California.

Last Rites Held For H. A. Rogers Sr.

Harmon Arch Rogers Sr., a retired engineer and rancher, died last Friday at his home in the Pecan Grove community, near Gatesville.

Funeral services were held at 2:00 o'clock Sunday afternoon at Scott's Funeral Home Chapel. Burial was in Davidson Cemetery near Gatesville.

Mr. Rogers was born September 19, 1889 at Mullin. He served in the U. S. Army during WWI. He married Miss Annie Hanna, April 23, 1918. She preceded him in death in 1960.

Mr. and Mrs. Rogers lived in Cuba for many years where he was superintendent of railroad division of the United Fruit Co. They returned to the United States in 1936 and lived in Tulsa, Okla., and Waco before moving to Coryell County in 1939.

Survivors are a son, H. A. Rogers Jr., Rt. 1, Oglesby; two sisters, Mrs. R. H. Burgess of San Angelo and Mrs. Paul E. Dearmin of Temple; three brothers, B. C. Rogers, Abilene, John L. Rogers, Houston, and Victor B. Rogers, Austin; and two grandchildren.

AMBULANCE SERVICE
PHONE MI 8-2255
Roy Wilkins Funeral Home
GOLDTHWAITE TEXAS

See Us For
AUTOMOTIVE PARTS
JOBBERS AND DISTRIBUTORS
For All Fast Moving Parts For Almost Any Make Of Car
SHELTON BROS. AUTO PARTS
Phone MI 8-3312
2nd & Fisher Goldthwaite, Texas

New 42 Bed
Nursing Home
Offering
Complete Nursing Care
Private and Semi-Private
Rooms with Baths Available.
Heritage Home
Phone MI 8-2468
3rd & Reynolds Goldthwaite, Texas

Hard-working pickup...
with a flair for fun!

ard, but knows how to That's the new Ford eam pickup. Two front e you big-truck tough- the job, smooth riding all the time. Each front suspended indepen- a forged I-beam axle, forged radius rods lock in wheel alignment, heavy-duty coil springs cushion the ride for comfort you never found in a tough truck before. That's why, on the job or off on a family outing, Ford's Twin-I-Beam suspension pickup is best for you.

'65 FORD
TWIN I BEAM
PICKUP

e in and test the ride that's tailored for TEXANS

um & Collins Motor Company
Goldthwaite, Texas

NOW Paying
4%
Interest On Your Savings

Previously, 4% was paid only on funds which remained on deposit for one year. Now, all savings will earn a guaranteed 4% per annum, and payable semi-annually. And remember, savings deposited by the 10th earn from the 1st of the same month.

Open or add to your account now, before March 10. It's smart – and profitable – to save at your full service Bank.

SAVE!

All Accounts Insured for $10,000.00

MILLS COUNTY STATE BANK
Goldthwaite, Texas

FEDERAL DEPOSIT INSURANCE CORPORATION MEMBER

Mrs. Helen Saylor's Home Receives Yard Of Month Marker

The yard of Mrs. Helen Saylor, 1001 Reilly Street, was judged "Yard-of-the-Month" for January, by the judges selected by the Goldthwaite Garden Club, the sponsoring organization. The "Yard-of-the-Month" marker was placed in her yard.

Honorable mention went to Mr. and Mrs. Loy Long, 1108 Reilly Street, for their yard.

The judges based their selections on the beautiful berry-bearing shrubs, pruning, of shrubs, and well kept lawns.

o

DARWIN STANFORDS ENTERTAIN GUESTS

Mr. and Mrs. Adolph Schulze and Betty Ruth and Mr. and Mrs. Fritz Schulz were dinner guests last Sunday of the Darwin Stanfords. Other guests were Mr. and Mrs. W. A. Pax of Evant; Mr. and Mrs. Don Adams and family of Crowley; I. A. Stanford, Mrs. Lonnie Sutherland and family, all of Gatesville; Mr. and Mrs. Walter King of Stephenville; and Mr. and Mrs. Sammie Edington and family of Cross Plains.

Local FHA Chapter Meets February 19

The Goldthwaite FHA Chapter held their monthly meeting Friday, February 19th, in the High School Auditorium. Beverly Rhoades, chapter president, opened the meeting. Johnafaye Dryman, vice president, introduced the speakers, Mrs. Lois Hudson and Mrs. Martha Stephens, who gave talks on careers in business and home economics.

The Chapter then discussed attending the Area Meeting in Stephenville on March 19th and 20th. The devotional, headed by Sanda Jordan, which is to be presented at the Area Meeting, was discussed. Janice Watters was elected as the voting delegate to the meeting.

The meeting was closed with the FHA Prayer song, led by Pat Wesson.

Manuel's Carpenter Shop
Floyd Manuel
• CABINETS
• ANYTHING OF WOOD
• SAWS RECONDITIONED
FREE ESTIMATES ON YOUR NEEDS
All Material and Workmanship Guaranteed
West Side Square Goldthwaite

For COLDS take 666

Miss Saundra Arnold Alpha Omega Pledge

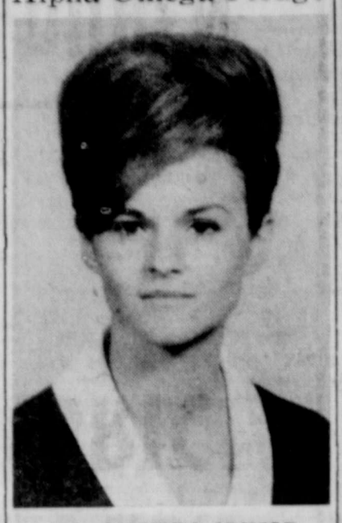

MISS SAUNDRA ARNOLD

Miss Saundra Arnold, daughter of Mr. and Mrs. D. W. Arnold of Goldthwaite, has been officially recognized as an Alpha Omega social club pledge for the spring semester at Baylor University, Waco. She is a freshman student.

The club, founded on April 9, 1924, is the oldest girls' social club on campus. Mrs. Eldon Solberg, the former Miss Peggy Jones, is president of the Alumni this year.

The club is not only social but also has service projects on campus and in Waco.

o

Art & Civic Club Slates Program On Physical Fitness

The members of the Art and Civic Club are very fortunate to have Mrs. Charles Childress give a program on Physical Fitness for ladies, March 9, at 3:30 p. m. at the Mills County Bank's community room, according to announcement by officials of the organization.

Believe it or not, exercise is an important element in fitness. Choose any exercise which suits you—your age, sex and physical condition — and that you enjoy. You need exercise to bring on healthful fatigue . . . vigorous enough to tax the power of your muscles . . . and regular participation using all parts of the body.

Exercise improves the action of the heart, blood circulation and breathing function.. It steps up muscle tone and helps in weight control. And it gives you an overall feeling of zest and well-being.

A person also needs to have a satisfying work, healthy play and recreation, and adequate rest and relaxation.

If you are interested in this particular program, just call Mrs. Kellis Landrum, hostess for the afternoon.

Wear your slacks to the meeting, Mrs. Childress will have records with exercises.

Mills County Boys In Angelo Calf Scramble

Several boys from Mills County will be competing for fame and finances in the newest and one of the most popular features of the annual San Angelo Fat Stock Show and Rodeo scheduled for San Angelo Coliseum March 11-14.

This is only the fourth year for the Calf Scramble to be included in the big show but already it has become one of the fixtures.

In the Scramble, 20 boys are lined up at one end of the Coliseum and 10 calves are released at the other end. Each boy is armed with a halter attached to a 10-foot rope. He must attach the halter or in some other manner securely bring the animal across the finish line without help.

A total of 120 Texas 4-H and FFA boys will compete in the six performances for a total of $1,200 including $40 first przie on down through 10 winners in each performance. The money is in the form of certificates which must be used to purchase livestock for a 4-H or FFA project.

The Scramble is under the direction of Tom Green County Agent Ed Hyman.

Mills County boys and the date of their performance are as follows: Carl Ray Hohertz, Lanny Bessent, and Larry Smith, all of Mullin, on the Saturday matinee, March 13. Larry Minica, of Zephyr, will be Saturday matinee alternate.

o

Mullin FFA Members Enter Sheep In Houston Stock Show

Thirteen members of the Mullin High School Future Farmers of America have entries at the Houston Fat Stock Show.

The group have entries in the fat lamb and breeding sheep division.

David Whisenhunt, Bobby Duren, Jimmy Green, John Carl Smith, Charlie Edmondson, Sammy Smith, Carl Ray Hohertz, Larry Smith, Johnny Carr, Faylene Smith, Wynona Wasserman and Tyline Smith have entries in the fat lamb division of the show.

David Whisenthunt entered the Suffolk and Shropshire breeding class division. Cary Ray Hohetrz entered his flock in the Southdown breeding class. The Corriedale breeding class is represented by John Carl Smith's flock. In the Hampshire breeding class Lynn Mosier is exhibiting his flock.

Larry Smith is competing in the Rambouillet breeding class.

o

MRS. IRA WRIGHT BIRTHDAY HONOREE

Guests in the Ira Wright home Sunday to help Mrs. Wright celebrate her birthday were Mr. and Mrs. G. C. Wilson and Fredia of Lamesa; Mr. Ritchie of Hale Center; Mrs. George Wilson of Lamesa; Mr. and Mrs. Buddy Womack of Mullin; Mr. and Mrs. Oscar Holland, Mr. and Mrs. Ben Zieschang and Mrs. Frank Butler, City.

LOOK!
Tony Lama CO., INC.
BOOT SALE
If you have had a hankerin' for a Good Pair of Cowboy Boots avail yourself of this Golden Opportunity.
Once you try a pair of Tony Lama boots, The almost automatic comfort, the fit, the hand-crafted quality will make you a Tony Lama boot wearer for life.
Tony Lama Boots On Sale From ____ $19.95 up.
Texas Brand Boots On Sale From ___ $12.60 up.
Little's
"SINCE 1898"

Goldthwaite H. D. Club To Hear Guest Speakers At March 10 Meeting

The Goldthwaite Home Demonstration Club met in the Youth Center, February 23, at 2:00 p. m. Mrs. Walter McFall, president, called the meeting to order and presided over the business meeting. Mrs. H. J. Leonhard read the EEE recommendations.

Mrs. Ruby Ross and Mrs. Stacy McCasland served refreshments to 15 club members.

After the social hour Mrs. Nelson Waggoner displayed the different crafts she and other members had made during the month. Mrs. Lloyd Reynolds displayed a pot of tulips and spoke on "Forced Blooming."

Next meeting will be March 10 and a covered dish luncheon will be served. All H.D. Club members, Garden Club members and anyone interested in learning more about harmful insects and pests are invited to bring a covered dish and spend the day. Speakers will be here from A&M College and the meeting will begin at 10 a. m.

The February 16 meeting of the club was held in the home of Mrs. Alice Vaughan with twenty-one members and two guests, Mrs. Martha J. Stephens and Mrs. Walter Bryant, present.

Mrs. O. B. Bell gave the program, "Accent With Accessories," and Mrs. Eula Nickols was in charge of the [illegible] call was answered [illegible] member telling how [illegible] their husbands.

Delicious refre[illegible] Valentine cake squ[illegible] and coffee were se[illegible]

SCHMIDT & [illegible]
LAUNDROMAT
DRY CLEA[illegible]
23 WASHERS – [illegible]
TWO DRY CL[illegible]

THANK YOU!
We wish to express our sincere thanks and appreciation to everyone who came to our Open House Saturday. You helped make our opening a big success.
To those of you who couldn't come to open house, we extend an invitation to come out and see us when you can.
We'll Be Looking For You!
Friendly Service Station
T. A. BROWN
G. A. STRICKLAND
Neva and Ruth's Cafe
MRS. T. A. BROWN
MRS. G. A. STRICKLAND
Open 5:00 A. M. To 10:00 P. M. Daily
2 Miles North of Goldthwaite On Highway 84

MATTRESSES
• New and Renovate
• Choice of Ticking
• Choice of Firmness
• New Innerspring Unit
• Cleaned, Felted Cotton
• New Mattress Guarantee.
WESTERN MATTRESS CO.
Box 5288 San Angelo, Texas
In Goldthwaite call MI 8-2617

Shop Now And SAVE!
STOCK-UP drug Sale
WARNING! it's the SEASON to be SNEEZIN
STOCK NOW MEDICINE CHEST NEEDS
COLD REMEDIES
MID-WINTER VITAMIN SALE
SICKROOM SUPPLIES
at SUPER SAVINGS
Bargains In Every Department During March Stock-Up Sale.
WOODY DRUG STORE
Your REXALL Store

Get Started Now For That ----
Easter Sunday Look
With These New For Spring
Fashion FABRICS

• New linen-look fabrics; many colors
• Easy-care, silken-look prints
• Lots and lots of cotton ginghams
• AND, many more marvelous Drip-Dry Fabrics.
59¢ To $4.98 Yd.
YARBOROUGH & DUREN
"The Friendly Store Where Your Money Buys More."

Spring
☆ BLOUSES ☆ SHORTS
☆ SKIRTS ☆ PANTS
Spring Hats
Are Arriving Weekly
One Table BOYS' PANTS Were as high as $3.98, ___ NOW $1.00
Other Items On This Table ____ $1.00
No lay-away or wrappng from this table
Visit Your
Tots And Teens Shop
Jane Hamilton Phone MI 8-2264