

**THE GOLDTHWAITE EAGLE
AND
THE MULLIN ENTERPRISE**

Published Every Thursday at Goldthwaite, Mills County, Texas

Victor E. Koleber Editor and Publisher

AN INDEPENDENT NEWSPAPER

Member 1964
TEXAS PRESS ASSOCIATION

SUBSCRIPTION RATES

Mills and adjoining counties — one year, \$4.00; six months, \$2.50. Elsewhere in Texas — per year, \$5.00; six months, \$3.00. Outside Texas and Overseas — per year, \$6.00; six months, \$3.50. No charge for changes of address.

SUBSCRIPTIONS DISCONTINUED UPON EXPIRATION

Entered as Second-class Mail Matter at the Post Office in Goldthwaite, Texas, under the Act of Congress, March 3, 1879.

Regency News

By MRS. J. A. JONES

Christmas is just about to creep up on us again. I want to wish everyone the "Happiest

Christmas" ever and "A Wonderful New Year."

Deer season is almost over. I haven't heard of very many being killed and quail are as scarce as hen's teeth in our neighborhood.

Sunday visitors with us were Mrs. Malcolm Mask and daughter of Richland Springs and Mrs. Jerry Petty and son of Brady. Supper guests Sunday night were Mr. and Mrs. Robert Phillips of Goldthwaite.

Mr. and Mrs. M. C. Partridge visited us Sunday afternoon.

Mr. and Mrs. Nathan Allen and children visited Mrs. Allen's parents, Mr. and Mrs. Butch Rowlett, Sunday.

R. D. Egger and Luke Rascoe are working for Commissioner Rowlett.

Alton visited Mr. and Mrs. Arthur Whitley at Spring Creek Saturday afternoon.

R. W. Newsom of San Angelo visited his mother, Mrs. J. M. Jones.

**Big Selection
Picture Frames—
In Stock**

WICKER
STUDIO

North Parker Street
Dial MI8-2471

Open 8 a. m., To 7 p. m.
Monday through Saturday

HOLIDAY TIME

Is

Dry Cleaning Time

Avoid The Rush --

Bring Your Dry Cleaning In Early

CITY CLEANERS

MEMBER DRY CLEANERS INSTITUTE OF TEXAS
GOLDTHWAITE, TEXAS

Phone MI 8-2260

Now Is The Time To Buy

Linoleum

Armstrong Vinyl Accolon

Floor Show

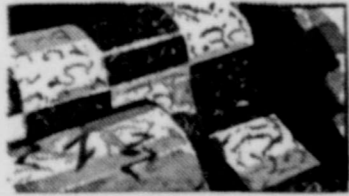

6-ft. and 12-ft. Width \$159
In Stock For You Now 1 sq. yd.

Quaker Tone Linoleum



Only \$110 sq. yd.

6-ft. and 12-ft. Width in Stock.

Come in and we will help you
make your selections.

BARNES & McCULLOUGH

Phone MI 8-2411

"Everything To Build Anything."

**WHEN THE OLD BIRD
WAS YOUNGER**

10 YEARS AGO—

(Taken from The Eagle
Files of December 16, 1954)

Mills County Hardware Store which suffered fire damage several weeks ago, is re-opening today for business, according to announcement by Raymond Cockrum.

Marriage license was issued by County Clerk R. C. Summy during the past week, to Robert Winton Wilcox and Frances Earlene Sublett.

Mr. and Mrs. R. M. Burdette of Mullin announce the engagement and approaching marriage of their daughter, Anita Jo to Bill Parker, son of Mr. and Mrs. R. H. Parker of Goldthwaite.

Miss Lillie Martin returned last week from a month's visit with friends and relatives in Dallas, Lake Texhoma, and points in Oklahoma.

David Cole was host for a birthday dinner honoring J. T. Crumley last Sunday, in the A. L. Cole home.

Miss Lou Ella Patterson, formerly of Mills County and an ex-teacher of the Goldthwaite Schools, who has been County Home Demonstration Agent in Randall County for several years, has resigned that position to become County Home Demonstration Agent at Ochiltree County, with headquarters in Perrytown.

Mr. and Mrs. Charles Frizzelle and Frank McClung attended the Conversion from Common Battery to the Dial System of the Southwestern States Telephone Company and the opening of the new Telephone Building at Junction last Friday night.

The Goldthwaite Girls' Basketball team won over the girls from Sidney at Priddy last Saturday morning by a score of 47 to 16.

Rev. Ed H. Lovelace, pastor of the local Methodist Church, announces that the young people of the church will present a Christmas play, entitled "Why Christmas?" at the evening services this coming Sunday.

25 YEARS AGO—

(Taken from The Eagle
Files of December 15, 1939)

After opening strong with prices of 11 and 12 cents, the Christmas turkey market sagged Wednesday and buying eased off considerably.

Dean Paul van Katwijk of the School of Music at Southern Methodist University and Mrs. J. Roscoe Golden, teacher of voice in the same institution, delighted an appreciative audience at the Methodist Church Monday evening with a joint concert given under the auspices of the Women's Clubs of Goldthwaite.

A new federal highway from Waurika, Oklahoma, to San Antonio, Texas through Wichita Falls, Archer City, Graham, Strawn, Desdemona, De Leon, Comanche, San Saba, Llano,



Santa Says ---

This year give a practical and appropriate gift—

A

Life Insurance
Policy

**STACY'S
Insurance Agency**

INSURANCE
REAL ESTATE — LOANS

Phone MI 8-2481

Goldthwaite, Texas

50 YEARS AGO—

(Taken from The Eagle
Files of December 12, 1914)

L. E. Miller and Son have purchased Dr. J. H. Logan's drug store and will take charge of the business January 1. The interior of the building will be repainted and otherwise improved, new and modern fixtures will be installed and a large addition to the stock will be made, and some new lines added.

Up to yesterday afternoon, 6,335 bales of cotton had been received at the public yard here, against 2,883 on the same date last year. At the Farmers Union Yard, 3,911 bales had been received, and on the same date last year the number was 3,811.

Ed Brown and his father, Mr. W. F. Brown, left Thursday for home in Portales, New Mexico, after a short visit to Walter Brown and family here. They expected to stay longer but the old gentleman was hurt in an automobile accident on the way

Fredericksburg, Kerrville, and to San Antonio was the aim of the reorganization meeting of Highway 18 Association at De Leon recently.

Misses Myrlene Reynolds and Anna Myrl Epperson had birthdays on the same day, December 12. They enjoyed a birthday dinner at the home of Myrlene's parents, Mr. and Mrs. F. D. Reynolds. In the afternoon the 12 little guests met in the home of Anna Myrl, where all enjoyed a Christmas party, and had two big birthday cakes. Cake and punch were served.

Forty-three years ago, Dr. J. L. Herrington located here and has answered thousands of calls. The night was not too cold or day too disagreeable for him. He was always glad to give his medical skill to relieve others, Tuesday morning, before the dawn of day, he answered his last call and crossed over to the other shore.—Mullin Letter.

Using the same methods employed by her grandmother and great-grandmother, Mamie Lou Womack of Goldthwaite has just woven a white woolen scarf on an old hand loom. This is part of her work at John Tarleton College.

Chappell Hill

By PEARL CRAWFORD

Rainfall here Tuesday night amounted to one inch. We are having a pretty warm day at this writing.

A large crowd was in Goldthwaite Saturday. Old Santa Claus came down the street riding in a jeep. He seemed to be a jolly old fellow. The children were very happy and the older folks enjoyed the occasion by visiting former neighbors.

Joyce Williams has the Christmas tree up and decorated at the home of her grandparents, Mr. and Mrs. Alford Brown.

I received a Christmas card from my nephew, Pat Crawford, of New York. Pat spent two years in Germany and is flying home for Christmas. He received his discharge from the Army in October.

A. L. Crawford was a business visitor at Comanche Saturday, and Mr. and Mrs. O. A. Evans were business visitors in Hamilton, Wednesday.

Billy, Lynn and Mack Oxford have been gathering mistletoe after school.

Mr. and Mrs. W. A. Berry visited their mother, Mrs. W. W. Berry, Friday afternoon.

Mr. and Mrs. Forrest Ross of Fort Worth were visitors of Mr. and Mrs. Hugh Nowell and Granddad, Sunday.

Mr. and Mrs. David Ivy were guests of Mrs. J. S. Ivy, Mon-

day.

Mrs. C. B. Fisher visited her grandparents, Mr. and Mrs. A. R. Whatley and Mr. and Mrs. C. V. Whatley Tuesday.

I visited at Aunt Lou Head's home at Priddy Friday afternoon. She reported all the folks were doing nicely at her home. They said Mrs. G. H. Tiemann was a patient at the local hospital.

Fred Perry of Fort Worth visited his parents, Mr. and Mrs. B. B. Perry, Saturday. Shorty Brown visited Mr. and Mrs. O. L. Brown Sunday. Mr. and Mrs. Wayne Harris visited Mr. and Mrs. O. L. Harris, Sunday.

William Crawford was visitor Sunday afternoon.

day. Mrs. C. B. Fisher visited her grandparents, Mr. and Mrs. A. R. Whatley and Mr. and Mrs. C. V. Whatley Tuesday. I visited at Aunt Lou Head's home at Priddy Friday afternoon. She reported all the folks were doing nicely at her home. They said Mrs. G. H. Tiemann was a patient at the local hospital. Fred Perry of Fort Worth visited his parents, Mr. and Mrs. B. B. Perry, Saturday. Shorty Brown visited Mr. and Mrs. O. L. Brown Sunday. Mr. and Mrs. Wayne Harris visited Mr. and Mrs. O. L. Harris, Sunday. William Crawford was visitor Sunday afternoon.

MRS BAIRD'S



Stays Fresh Longer

Budget Hearing Notice

Notice is hereby given that the Commissioners' Court of Mills County will adopt the 1965 Budget for the county at a special meeting at 10:00 a. m., Thursday, December 31, 1964, at a public hearing for said purpose, in the Commissioners' Courtroom in Mills County Courthouse, Goldthwaite.

The public is cordially invited to attend.

Cecil Egger,
County Judge,
Mills County

**The 1965 Ford rides quieter
than a Rolls-Royce!**

Hard to believe? Maybe . . . but it's true. The Ford ride *proved* quieter in tests conducted by the world's leading acoustical consultants (Bolt, Beranek and Newman, Inc.). These tests were certified by the U. S. Auto Club. But come make your own test. And be ready for many other Ford surprises.

And gives you luxurious new features like these...

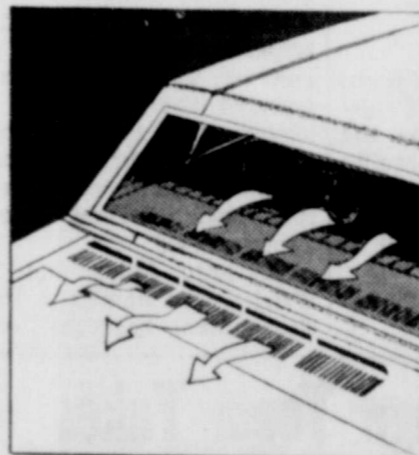

Silent-Flo Ventilation (on 4-door hardtops). Fresh air is drawn in, stale air removed even with all windows closed.

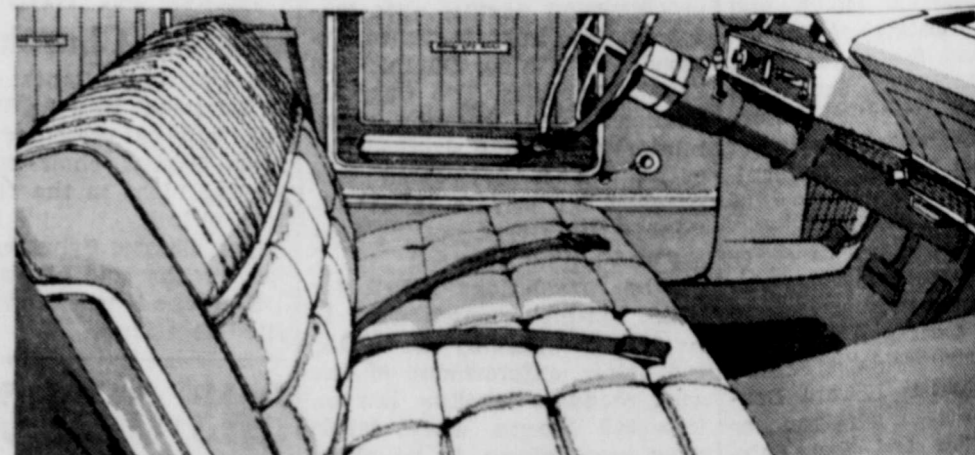

New ultra-luxurious Ford LTD has quilted nylon-and-vinyl upholstery, thick cut-pile carpeting, rich walnut-like paneling in doors and instrument panel, and (like all Fords)—spaciousness. Even more hip, shoulder, knee room than last year.



1965 Ford Galaxie 500/XL
2-Door Hardtop

BACK IN FULL PRODUCTION!

Landrum & Collins Motor Company

Goldthwaite, Texas



84 DRIVE-IN THEATRE
GOLDTHWAITE, TEXAS
SHOW BEGINS ABOUT 7:15

FRIDAY AND SATURDAY
A LAND OF
MIRACLES
with **TAB HUNTER**
and **ROSSANA PODESTA**
The **Golden Arrow**

MON. & TUESDAY
The **KILLERS** (I-8)

Hemingway's
KILLERS
NEW IN COLOR
A UNIVERSAL PICTURE

DEC. 23, 24 and 25
with **SUZANNE** and **DIANE**
PLSHETTE-McDRAIN
A DISTANT TRUMPET

with **BOY WARREN** of Houston
with his mother, Mrs. C.
and other relatives.

ADGETT FLORAL can be
used to have the follow-
ing many more things
will make Xmas and the
of the season bigger.
Permanent Wreathes; Per-
manent Pots; Poinsettias;
Lady Mack Begon-
ias; Plants. Cut Flowers
Bouquets and Corsages.
Accessories for Home Dec-
orations.
Write us at MI-8-2612 or
come by and make
personal selection.

NOW BOOKING
Range Cubes
Protein Blocks and Creep Pellets
It
Pays to Feed
Paymaster
Small Grain Seed and Fertilizer
New Fertilizer Spreader
Available to the Public.
Phone MI 8-3311
Boykin Feed Store
Your PAYMASTER Feed Dealer
Goldthwaite, Texas

News From Your COUNTY HOME DEMONSTRATION AGENT

BY **MARTHA J. STEPHENS**

CRANBERRIES ARE NOW A STANDARD MENU ITEM

Cranberries are becoming a standard menu item, not only at holiday time but throughout the year.

Nearly 60 per cent of the crop is processed, and consumers have a choice of whole berry and strained and jellied cranberry sauce as well as canned cranberry juice throughout the year. There'll be no shortage of cranberries during the Christmas season.

Fresh cranberries now on the market are sold mostly in one-pound cellophane bags or boxes with a window. The fresh market season for cranberries extends from October through January in most areas, although this varies somewhat according to the locale.

Fresh cranberries may be stored in the container in which

they were purchased. Keep them refrigerated, for warm temperatures cause them to "sweat" and will cause more rapid spoiling.

One pound of fresh cranberries makes 3 to 3½ cups of sauce.

The Christmas season is here with all of the holiday activities taking place but remember that the first week in January the Mills County Livestock Show will be taking place. Activities that week will begin on Tuesday afternoon for the 4-H girls of the county with their annual Dress Review at 3:00 p. m. in the Goldthwaite High School Auditorium.

Then on Thursday the girls will bring their foods which they will display at the Show Barn on Friday and Saturday. The foods are to be brought to the Show Barn between 6-8:00 p. m. on Thursday, January 7.

Miss Love Gatlin Gives Book Review At Self Culture Club

The Self Culture Club met December 10, in the home of Mrs. J. A. Hester, with Mrs. J. M. Campbell co-hostess. The

home was beautifully decorated with Christmas arrangements.

Mrs. Marvin Hodges, president, presided in the business meeting and announced that officers for 1965 would be elected in January. The organization of "Friends of the Library" was discussed. Also an article from a Dallas paper was read by Mrs. Hester which gave a short history of the life of Mrs. J. C. Street. Mrs. Street is a charter member of the Self Culture Club, who now lives in Marshall. A lovely tribute was given Mrs. Street by club members.

Mrs. Ray Duren was leader for an interesting program. Mrs. Lee Walton gave the invocation. Miss Love Gatlin reviewed the book, "Once Upon A Christmas Time," by Thyra Ferre Bjorn. This is a beautiful story of a Swedish Christmas observance which was enjoyed by guests and members.

Refreshments of fruit cake and coffee were served by the hostesses.

Girl Scouts Attend Fun Fair At Brownwood

Barbara Bruce, Mitzi King, Monica Saylor, Sharyl Fuller, Crystal Loudermilk, Barbara Williams, Edith Ruth Brown, Elizabeth Anne Arnold, Sheryll Covington, Melinda Slaughter, and Kathy Gist, members of Girl Scout Troop 68 of Goldthwaite, attended the Fun Fair in Brownwood Saturday. They were accompanied by Mrs. Loyd King, Mrs. Ed Bruce and Mrs. Bunk Fuller, adult workers and Miss Roberta Childress, senior worker.

Mitzi King was the typical Girl Scout and represented Goldthwaite by carrying the Girl Scout Flag in the Flag Parade.

Troop 68 entered one display of hand work in the "Out Of Doors," which was a Bird Feeder and won second place.

Mrs. Ed Bruce attended the luncheon of the District Council held at the Brown Tower.

There will be a Stated Meeting of Goldthwaite Lodge No. 694, A. F. & A. M., Thursday, December 17, 7:00 P. M. All Masons Cordially Invited.
Taswell J. Renfro, W. M.
Eugene L. Dyas, Sr., Sec'y.



Mr. and Mrs. Jerry Don Smith of San Saba are the parents of a daughter, Karen Smith, born at Childress and Cruzcosa Clinic and Hospital, in Goldthwaite, December 9, 1964. She weighed seven pounds and 10 ounces. Maternal grandparents are Mr. and Mrs. Santos Cantu of San Saba and paternal grandfather is John S. Smith of Waco. Maternal great-grandmother is Mrs. Maggie Torres of Lometa and Mr. and Mrs. Buddie Smith of San Saba are the paternal great-grandparents.

'Twas THE SHAVE AFTER CHRISTMAS



... And all through the house
Not an outlet was open, but papa didn't grouse:
His new cordless shaver lets him shave anywhere,
No cords and no whiskers—just gentle face care.
Cord or cordless. Rechargeable. Adjustable Roller Combs. 348 angle-honed cutters. Mirror-fitted travel case.
LEKTRONIC: Trademark, Sperry Rand Corporation
ONLY \$26⁸⁸



What's mama doing down by the lit Christmas tree?
Trying her Cordless Remington from ankle to knee!
She loves the caress of the leg-shaver head,
That leaves her limbs so silky, not scratchy or red.
Cord or cordless. Rechargeable. Two separate heads—one for underarms and one just for legs. Blue, Pink or American Beauty with case to match.
ONLY \$21⁹⁵



Brother was learning, much to his chagrin,
His Remington 25 leaves nothing but skin.
No stubble, no shadow—he'd just have to wait
'Til the following morning for a shave so great.
Man-sized cutting head. Big power. Big comfort. Adjustable Roller Combs. 756 whisker slots. Smart case.
ONLY \$21⁹⁵



Sister was perched on the edge of her bed,
Experimenting with the adjustable head
Of her Lady Remington, a true delight...so...
Adjustable Roller Combs—up for underarm grooming, down for leg-shaving. So lovely. In fashion colors, case to match.
ONLY \$14⁹⁵

Happy Christmas to all, and to all—grooming... just right!
(Apologies to Clement Clarke Moore)

HUDSON DRUG

"WHAT YOU WANT—WHEN YOU WANT IT"

Your Merry Christmas Store With **GIFTS GALORE**

Garden Club Christmas Lighting Contest Reminder

Residents are reminded that December 19 through the 22nd will be the judging time for the Garden Club's Christmas Lighting Contest, according to Mrs. Loyd King, chairman. The contest is in three divisions:
Division 1—Business Firms.
Division 2—Homes, including doors, windows, decorated growing trees, cut or artificial trees, and best overall decorations.
Anyone residing some distance from town who wishes to have their homes judged may

notify Mrs. Loyd King, MI 8-3215, or Mrs. Roy Wilkins, MI 8-2255, of their entry.

THE GOLDTHWAITE EAGLE—MULLIN ENTERPRISE Page 3
Goldthwaite, Texas, Thursday, December 17, 1964

Lights must be on from 7:30 until 9:00 each night during the designated time.

Get Ready! Get Set! and Go --- Select A New Ford For Christmas



See Landrum & Collins and Make This A **Ford Christmas** With A New 1965 **Galaxie, Fairlane, Falcon** Or A **FORD PICK-UP**



Landrum & Collins Motor Co.
Your Friendly Ford Dealer
Goldthwaite, Texas

See Us For Your Christmas Flowers

Flowers
MAKE LOVELY GIFTS

- ☆ Poinsettias
- ☆ Azaleas
- ☆ Cut Flowers
- ☆ Bouquets
- ☆ Corsages
- ☆ Artificial Arrangements

Free Delivery In Town.
We Wire Flowers Anywhere in the U. S.
Phone MI 8-2698
Oak Grove Flower Shop
MRS. A. C. WILLIAMS
On Waco Highway—Goldthwaite, Texas

SPECIAL OFFER!



**MAGNIFICENT
RCA VICTOR ALBUM
OF CHRISTMAS MUSIC**

Arthur Fiedler and the Boston 'Pops,' Perry Como, Norman Choir, many other famous recording artists... playing and singing your favorite Christmas music. An album you will cherish for years to come. Listen to the music on an RCA Victor New Vista Stereo instrument... then take the album home for only... **\$145**

Regular 3.98 Value

RCA VICTOR

**Christmas
Specials**

1965 MODEL BF211
Conventional

23" Console TV

With Stand
All Channel Tuning

\$284.95
With Trade

1964 MODEL 34-C - 39M

23" Console TV

Early American
VHF Tuning

\$249.95
With Trade

1965 MODEL AF-101

19" Portable TV

With Sport-About Stand
All Channel Tuning

\$168.95
With Trade

RCA Victor

**Stereo Victrola-
Phonograph**

With Stand

\$189.95

B & B

Electric Shop

E. F. Brownrigg

Phone MI 8-2252

Gatlin Bldg. — Goldthwaite

**Childress & Cruzcosa
Clinic & Hospital
News Release**

(Information released with permission of patient or a member of the family.)

Tuesday, December 8
Admitted—Mrs. Lee Parker, Goldthwaite; S. O. Ponton, San Saba.
Discharged — Mrs. Mary J. Lowe.

Wednesday, December 9
Admitted—Mrs. Jerry Don Smith, San Saba; Baby Girl Smith; Mrs. George Tiemann, Priddy.
Discharged — Mrs. Oscar E. Denton; Mrs. Wayne Poe.

Thursday, December 10
Admitted — J. H. Hudson, Goldthwaite.
Discharged—Guy M. Laughlin; Mrs. Lee Parker; Mrs. Artie Reid; Baby Boy Reid; Mrs. Jerry D. Smith; Baby Girl Smith.

Friday, December 11
Admitted—Mrs. Jessie Black, Goldthwaite; J. T. Hart, Mullin; Mrs. Charles O. Childress, Goldthwaite.
Discharged—Miss Sarah E. Wicker; Miss Exa Sanders.

Saturday, December 12
Admitted — Mrs. Albert W. Johnson, Goldthwaite.
Discharged — Joe A. Palmer; Mrs. James R. Wigley; Mrs. Jessie Black.

Sunday, December 13
Admitted—Mrs. John Payne, Goldthwaite.

Monday, December 14
Admitted — Mrs. Charles V. Whatley, Goldthwaite; Mrs. John (Hulda) Newman, Priddy.
Discharged — Mrs. Albert W. Johnson; Alvie J. Cook.



**CIVIL DEFENSE
APPROVED
FALLOUT SHELTER**

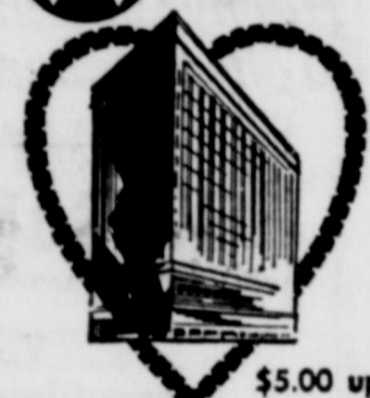

Hotel Southland
No Charge for Children Under 18
24-Hour Coffee Shop
Radio-Television
Completely Air Conditioned
FREE INSIDE PARKING

HOTEL Southland
Commerce-Murphy-Main Streets
Telephone: Riverside 2-6431
Dallas, Texas



SANTA'S RECIPE FOR A...

**Merry Christmas
DINNER**

Loy Long Grocery

PRICES GOOD THURSDAY, DECEMBER 17, THROUGH TUESDAY, DECEMBER 24

\$2500 Or More of Merchandise To Be Given Away Saturday at 4 p. m., Dec. 19th. You Must Register To Win so Come in Every Day and Register For Free Drawing.

YOU DO NOT HAVE TO BE PRESENT TO WIN.



Crisp
CELERY
Stalk **9¢**



Ocean Spray
CRANBERRIES
Pound Box **29¢**

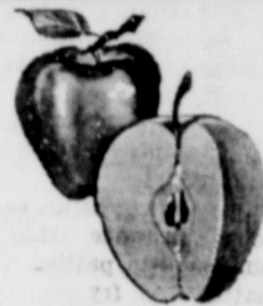

Delicious
APPLES
lb. **15¢** Box **\$4.25**

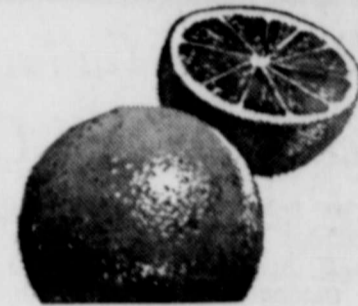

California
ORANGES
Pound **15¢**



Large, Crisp
LETTUCE
Head **19¢**

CRISCO

3-Lb. Can

69¢

Amazing Value!

SAVE UP TO \$3.00*
Perfect Coffee Percolator plus ONE POUND **GROUND MAXWELL HOUSE COFFEE** PACKED INSIDE **YOU PAY ONLY**

Makes A Real Xmas Gift

\$1.98

FANCY PAPER SHELL

**BURKET
PECANS**

39¢ Lb.

MAR'S CANDY

10 Regular 5 Cent Bars

39¢

Hershey CANDY

10 Regular 5 Cent Bars

39¢

**DROMEDARY
DATES**

8-Oz. **29¢**
Box
1-Lb. **49¢**
Box

California, Lge. Size

**DIAMOND
WALNUTS**

1 Pound Bag **49¢**

MARSHMALLOW CREME Hip-O-Lite Pint **19¢**

HERSHEYS COCOA 1/2-lb. Can **32¢**

PECAN HALVES 1/2-lb. Bag **69¢**

COCONUT Baker's Angel Flake 7-oz. Box **33¢**

Del Monte Cut **GREEN BEANS** 2 - No. 303 Cans **55¢**

CORN Del Monte Cream Style 2 - No. 303 Cans **39¢**

CRACKERS-Krispy 1-lb. Box **30¢**

SALAD DRESSING Kimbell's Quart **35¢**

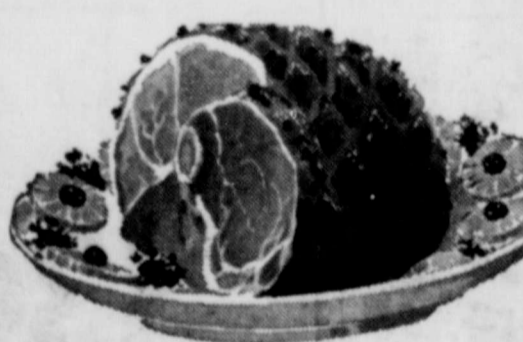

**Decker's
IOWANA HAMS**

Whole HAM Lb. **39¢**
1/2 HAM Lb. **47¢**
Center CUTS Lb. **79¢**



Sun Co-Ready To Cook

Young **TURKEY HENS**
39¢ Pound

Butter Ball **FAT** GRADE A **TURKEYS CHICKEN HENS FRYERS**

BACON-Sweet Rasher Lb. **39¢**

HAMBURGER-Fresh Ground Lb. **49¢**

OLEO-Kimbell's 2 Lbs. **39¢**

Kimbell's **CRANBERRY SAUCE** 2 Cans **39¢**

TIDE-Giant Box Box **69¢**

PICNIC (Lean) HAMS Lb. **29¢**

ROAST-Boneless Beef Lb. **59¢**

PIES-BANQUET Cherry Or PEACH Each **25¢**

BISCUITS-Kimbell's 3 Cans **25¢**

CORN OIL-Kraft's 100% 24-Oz. Bottle **43¢**

CANNED HAMS

A BIG ASSORTMENT OF CHRISTMAS CANDIES - NUTS & GOODIES

CHRISTMAS DINNER

Special

Served on Christmas Day

Your Choice of
Turkey and Dressing
Baked Ham
Or
Other Entrees

\$1.25

Complete Dinner
With All The Trimmings,
Including Drink and Dessert.

Bring your family and friends and enjoy your Christmas Dinner with us.
Children's Plates Served.

We Never Close

RV'S CAFE

RV and Alice Geeslin

At the North "Y" - Goldthwaite, Texas

Community News From Mullin

By MRS. JOHNNIE HOLLAND

Mrs. Sid Eaton of Fort Worth and her daughter, Mrs. Van Ratliff, visited a day last week in Mullin with friends.

Mr. and Mrs. Charles W. Lightfoot, Joe Paul and Alan, of Fort Worth visited in our home last Sunday afternoon.

The W. S. C. S. of the Methodist Church met last Thursday afternoon at the church. Mrs. Kyle Smith completed the study course, "Spanish Americans." Also Mrs. C. A. Warren, Mrs. Vesta McCormick and Mrs. Margaret Toliver presented a Christmas program. This is the last time the W. S. C. S. will meet until in January.

Christmas is closer by then it is possible for me to realize. I've been so busy taking care of Johnnie through the days until it has really slipped up on me this time.

J. T. Hart is in the hospital in Goldthwaite. He fell from a ladder while helping do some repairs on one of his mother's houses. He received some broken ribs and is quite ill.

Mrs. Fred Mosier is home after visiting at Elliasville with Mr. and Mrs. Tillman Smith,

and at Olney with one of her sisters.

Mrs. Verna Lee Dudley and Miss Artie Mosier attended a singing at Richland Springs last Sunday.

Mr. and Mrs. Alvin Shelton and family of Goldthwaite have moved on the old Perkins place northwest of Mullin.

Mr. and Mrs. W. D. Hopkins of Abilene attended church services at the Baptist Church Sunday. They were here visiting with Mr. and Mrs. E. L. Fisher and family.

Mr. and Mrs. Eldon Pafford and family of Abilene visited here last weekend with his parents, Mr. and Mrs. Fred Pafford.

Mr. and Mrs. Jimmy Smith also attended church services at the Baptist Church in Mullin Sunday.

and at Olney with one of her sisters.

Mrs. Verna Lee Dudley and Miss Artie Mosier attended a singing at Richland Springs last Sunday.

Mr. and Mrs. Alvin Shelton and family of Goldthwaite have moved on the old Perkins place northwest of Mullin.

Mr. and Mrs. W. D. Hopkins of Abilene attended church services at the Baptist Church Sunday. They were here visiting with Mr. and Mrs. E. L. Fisher and family.

Mr. and Mrs. Eldon Pafford and family of Abilene visited here last weekend with his parents, Mr. and Mrs. Fred Pafford.

Mr. and Mrs. Jimmy Smith also attended church services at the Baptist Church in Mullin Sunday.

and at Olney with one of her sisters.

Mrs. Verna Lee Dudley and Miss Artie Mosier attended a singing at Richland Springs last Sunday.

Mr. and Mrs. Alvin Shelton and family of Goldthwaite have moved on the old Perkins place northwest of Mullin.

Mr. and Mrs. W. D. Hopkins of Abilene attended church services at the Baptist Church Sunday. They were here visiting with Mr. and Mrs. E. L. Fisher and family.

Mr. and Mrs. Eldon Pafford and family of Abilene visited here last weekend with his parents, Mr. and Mrs. Fred Pafford.

Mr. and Mrs. Jimmy Smith also attended church services at the Baptist Church in Mullin Sunday.

and at Olney with one of her sisters.

Mrs. Verna Lee Dudley and Miss Artie Mosier attended a singing at Richland Springs last Sunday.

Mr. and Mrs. Alvin Shelton and family of Goldthwaite have moved on the old Perkins place northwest of Mullin.

Mr. and Mrs. W. D. Hopkins of Abilene attended church services at the Baptist Church Sunday. They were here visiting with Mr. and Mrs. E. L. Fisher and family.

Mr. and Mrs. Eldon Pafford and family of Abilene visited here last weekend with his parents, Mr. and Mrs. Fred Pafford.

Mr. and Mrs. Jimmy Smith also attended church services at the Baptist Church in Mullin Sunday.

and at Olney with one of her sisters.

Mrs. Verna Lee Dudley and Miss Artie Mosier attended a singing at Richland Springs last Sunday.

Mr. and Mrs. Alvin Shelton and family of Goldthwaite have moved on the old Perkins place northwest of Mullin.

Mr. and Mrs. W. D. Hopkins of Abilene attended church services at the Baptist Church Sunday. They were here visiting with Mr. and Mrs. E. L. Fisher and family.

Mr. and Mrs. Eldon Pafford and family of Abilene visited here last weekend with his parents, Mr. and Mrs. Fred Pafford.

Mr. and Mrs. Jimmy Smith also attended church services at the Baptist Church in Mullin Sunday.

and at Olney with one of her sisters.

Mrs. Verna Lee Dudley and Miss Artie Mosier attended a singing at Richland Springs last Sunday.

Mr. and Mrs. Alvin Shelton and family of Goldthwaite have moved on the old Perkins place northwest of Mullin.

Mr. and Mrs. W. D. Hopkins of Abilene attended church services at the Baptist Church Sunday. They were here visiting with Mr. and Mrs. E. L. Fisher and family.

Mr. and Mrs. Eldon Pafford and family of Abilene visited here last weekend with his parents, Mr. and Mrs. Fred Pafford.

Mr. and Mrs. Jimmy Smith also attended church services at the Baptist Church in Mullin Sunday.

and at Olney with one of her sisters.

Mrs. Verna Lee Dudley and Miss Artie Mosier attended a singing at Richland Springs last Sunday.

Mr. and Mrs. Alvin Shelton and family of Goldthwaite have moved on the old Perkins place northwest of Mullin.

Legal Notice
CITATION BY PUBLICATION OF FINAL ACCOUNT OF THE ESTATE OF CAROLYN SUE CHILDRESS, JAMES ALLEN CHILDRESS, ROBERTA ANN CHILDRESS AND BEVERLY KAY CHILDRESS, MINORS.
To all persons and parties interested in the estate of Carolyn Sue Childress, James Allen Childress, Roberta Ann Childress and Beverly Kay Childress, Minors:
You and each of you are hereby cited, required and commanded to appear before the County Court of Mills County, Texas, to be held in the county court room in the courthouse of Goldthwaite in said county, Texas, at ten o'clock A. M. of the Monday next after the expiration of ten days from the date of service, exclusive of the day of such service, which day shall be the date of publication of this notice of publication, and which newspaper bears, and which day of appearance shall be the day of appearance, and which day of filing written answers, by the contest, if they do not see proper so to do, verified account, the nature of which is an account for final settlement of such estate, which has been filed by M. O. Childress, the Guardian of the Estate of Carolyn Sue Childress, et al., Minors and is now pending there, in a probate proceeding on the probate docket of the county styled Estate of Carolyn Sue Childress et al., et al., file number of which account proceeding is 1483, which account will at such 10 o'clock hour, on such day, and such place be considered by the court.
If this citation is not served within 90 days after date of its issuance, it shall be returned served.
Witness, Walter A. Bryant,

BURIAL INSURANCE
For All Ages
Infants Through Old Age
Reasonable Rates
Payable Monthly, Quarterly or Annually
Stop In, Write or Phone for Application Blanks or Information.
WILKINS Burial Association
PHONE MI 8-2255
GOLDTHWAITE, TEXAS

clerk of the county court of Mills County.

Given under my hand and the seal of said court, at office in the City of Goldthwaite, Texas, this 15 day of December, 1964.

(Signed) Walter A. Bryant,
(Seal) Clerk of County Court of Mills County, Texas.
Published December 17, 1964
The Goldthwaite Eagle

Legal Notice

NOTICE TO CREDITORS. THE STATE OF TEXAS COUNTY OF MILLS:

Notice to Creditors and Those Holding Claims

The undersigned having been duly appointed Guardian of the Estate of Tommy Partin, Jimmy Partin, Jessie Partin, minors of Mills County, Texas, by The Honorable Cecil Egger, County Judge of said County on the 26th day of October 1964 during a regular term thereof, hereby notifies all persons indebted to said Estate to come forward and make settlement, and those having claims against said estate to present them within the time prescribed by law at the residence of the undersigned, being Route 4, Comanche, Texas where mail is received each day.

Witness my hand at Goldthwaite, Texas, this 11 day of December 1964.

(Signed) Cecil L. Partin
Guardian of the Estate of Tommy Partin, Jimmy Partin, and Jessie Partin, Minors.
Published December 17, 1964
The Goldthwaite Eagle.

We Invite You To

Register NOW!

For Three Big

FREE Fireworks Prizes



3 - \$5.00 Packages of Assorted Fireworks To Be Given Away

Thursday, December 24

One Package

At 2:00 - 4:00 and 6:00 P. M.

Everyone Invited To Register FREE -- You Do Not Have To Be Present To Win. Get Your Holiday Fireworks At

Bobby Johnson Texaco Station

Block South Of Square On Fisher - Goldthwaite, Texas



Food Values

Make Christmas Shopping A Joy At



Schwartz Food Store



PRICES GOOD THURSDAY, DEC. 17, THROUGH THURSDAY, DEC. 24

TURKEYS

Armour's Star U. S. D. A. No. 1
Hens 8-lb. To 15-lb. lb. **35¢**

Swift's "Flavor Grown" Baking CHICKEN HENS Lb. **39¢**

Hormel's Red Seal
Skinless Fully Cured
Whole 45¢ lb. Butt End 49¢ lb. Shank End 43¢ lb.



Fully Cooked "Less Shrink" HAMS lb. **59¢**
Silver Spur BACON 2-lb Box **89¢**

Morrell's Fully Cooked HAMS "No Waste" 3-Lb. Can **\$2.49**
Mohawk - Ready To Eat PICNIC HAMS 3-lb. Can **\$1.49**
Lean Meaty Mohawk PICNIC HAMS lb. **29¢**

Shurfine ENRICHED FLOUR 5-Lb. Bag **33¢**



Silicone IRONING BOARD COVERS Reg. 79c - NOW **49¢**
Christmas Design Dinner Napkins

GLADIA CORN MEAL 5-Lb. Bag **35¢**
Crisco 3-Lb. Can **75¢**



PRODUCE

Crisp "Finest In Town" Celery Large Stalk **15¢**

Juicy, Florida Oranges lb. **15¢**

"The Best Money Can Buy Anywhere" Washington Extra Fancy Red DELICIOUS APPLES Lb. **19¢**

Shurfine "Extra Special" Cranberry Sauce 2 No. 300 Cans **29¢**

Shurfine Pure Vegetable Shortening 3-Lb. Can **55¢**

Shurfine Fruit Cocktail 303 Can **19¢**

Cloverleaf Or Parkerhouse Frozen Rolls 2-Doz. Pkg. **29¢**

Adams Best VANILLA EXTRACT 1 1/2-Oz. Bottle **39¢**

101 Mountain Crown! Folgers coffee Pound **75¢**
4-oz. Can **39¢**



Revlon Professional Hair Spray 99c Size Plus Tax **69¢**

Ladies' Nylons 2 Pairs **\$1**

SPECIAL OFFER!



**MAGNIFICENT
RCA VICTOR ALBUM
OF CHRISTMAS MUSIC**

Arthur Fiedler and the Boston Pops, Perry Como, Norman Choir, many other famous recording artists... playing and singing your favorite Christmas music. An album you will cherish for years to come. Listen to the music on an RCA Victor New Vista Stereo instrument... then take the album home for only... **\$145**

Regular 3.98 Value

**RCA VICTOR
Christmas
Specials**

1965 MODEL BF211
Conventional

23" Console TV

With Stand
All Channel Tuning

\$284.95
With Trade

1964 MODEL 34-C - 39M

23" Console TV

Early American
VHF Tuning

\$249.95
With Trade

1965 MODEL AF-101

19" Portable TV

With Sport-About Stand
All Channel Tuning

\$168.95
With Trade

RCA Victor

Stereo Victrola-
Phonograph

With Stand
\$189.95

B & B

Electric Shop

E. F. Brownrigg
Phone MI 8-2252

Gatlin Bldg. — Goldthwaite

**Childress & Cruzcosa
Clinic & Hospital
News Release**

(Information released with permission of patient or a member of the family.)

Tuesday, December 8

Admitted—Mrs. Lee Parker, Goldthwaite; S. O. Ponton, San Saba.

Discharged — Mrs. Mary J. Lowe.

Wednesday, December 9

Admitted—Mrs. Jerry Don Smith, San Saba; Baby Girl Smith; Mrs. George Tiemann, Priddy.

Discharged — Mrs. Oscar E. Denton; Mrs. Wayne Poe.

Thursday, December 10

Admitted — J. H. Hudson, Goldthwaite.

Discharged—Guy M. Laughlin; Mrs. Lee Parker; Mrs. Artie Reid; Baby Boy Reid; Mrs. Jerry D. Smith; Baby Girl Smith.

Friday, December 11

Admitted—Mrs. Jessie Black, Goldthwaite; J. T. Hart, Mullin; Mrs. Charles O. Childress, Goldthwaite.

Discharged—Miss Sarah E. Wicker; Miss Exa Sanders.

Saturday, December 12

Admitted — Mrs. Albert W. Johnson, Goldthwaite.

Discharged — Joe A. Palmer; Mrs. James R. Wigley; Mrs. Jessie Black.

Sunday, December 13

Admitted—Mrs. John Payne, Goldthwaite.

Monday, December 14

Admitted — Mrs. Charles V. Whately, Goldthwaite; Mrs. John (Hulda) Newman, Priddy. Discharged — Mrs. Albert W. Johnson; Alvie J. Cook.

**CIVIL DEFENSE
APPROVED
FALLOUT SHELTER**

Southland
HOTEL

\$5.00 up
No Charge for Children Under 18
24-Hour Coffee Shop
Radio-Television
Completely Air Conditioned
FREE INSIDE PARKING



Commerca-Murphy-Main Streets
Telephone: Riverside 2-6431
Dallas, Texas

CHRISTMAS DINNER

Special

Served on Christmas Day

Your Choice of
Turkey and Dressing
Baked Ham
Or
Other Entrees

\$1.25

Complete Dinner
With All The Trimmings,
Including Drink and Dessert.

Bring your family and friends and enjoy your Christmas Dinner with us.
Children's Plates Served.

We Never Close

RV'S CAFE

RV and Alice Geeslin

At the North "Y" — Goldthwaite, Texas



SANTA'S RECIPE FOR A...

**Merry Christmas
DINNER**

Loy Long Grocery

PRICES GOOD THURSDAY, DECEMBER 17, THROUGH TUESDAY, DECEMBER 24

\$2500 Or More of Merchandise To Be Given Away Saturday at 4 p. m., Dec. 19th. You Must Register To Win so Come in Every Day and Register For Free Drawing.

YOU DO NOT HAVE TO BE PRESENT TO WIN.



Crisp
CELERY
Stalk **9¢**



Ocean Spray
CRANBERRIES
Pound Box **29¢**

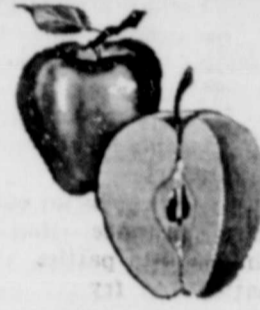

Delicious
APPLES
lb. **15¢** Box **\$4.25**

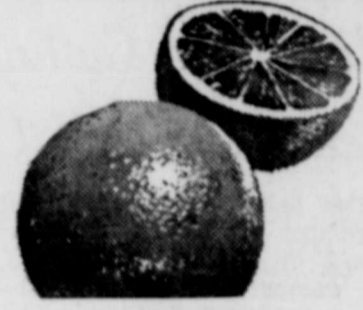

California
ORANGES
Pound **15¢**



Large, Crisp
LETTUCE
Head **19¢**

CRISCO

3-Lb. Can

69¢

Amazing Value!

SAVE UP TO **\$3.00***
Perfect Coffee Percolator plus ONE POUND **GROUND MAXWELL HOUSE COFFEE** PACKED INSIDE
YOU PAY ONLY

Makes A Real Xmas Gift

\$1.98

FANCY PAPER SHELL

**BURKET
PECANS**
39¢ Lb.

MAR'S CANDY

10 Regular 5 Cent Bars

39¢

Hershey CANDY

10 Regular 5 Cent Bars

39¢

**DROMEDARY
DATES**

8-Oz. **29¢**
Box
1-Lb. **49¢**
Box

California, Lge. Size

Diamond
WALNUTS
1 Pound Bag **49¢**

MARSHMALLOW CREME Hip-O-Lite Pint **19¢**

HERSHEYS COCOA 1/2-lb. Can **32¢**

PECAN HALVES 1/2-lb. Bag **69¢**

COCONUT Baker's Angel Flake 7-oz. Box **33¢**

Del Monte Cut **GREEN BEANS** 2 - No. 303 Cans **55¢**

CORN Del Monte Cream Style 2 - No. 303 Cans **39¢**

CRACKERS-Krispy 1-lb. Box **30¢**

SALAD DRESSING Kimbell's Quart **35¢**

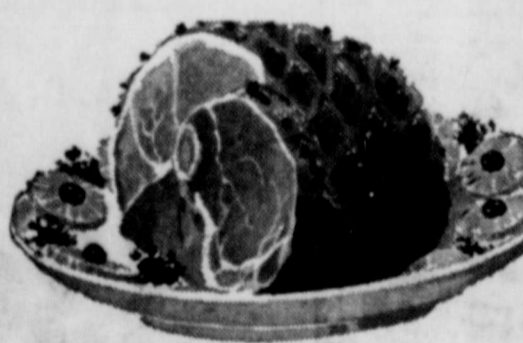

Decker's
IOWANA HAMS

Whole HAM Lb. **39¢**
1/2 HAM Lb. **47¢**
Center CUTS Lb. **79¢**



Sun Co-Ready To Cook Young
TURKEY HENS
39¢ Pound

Butter Ball **FAT** **GRADE A**
TURKEYS CHICKEN HENS FRYERS

BACON-Sweet Rasher Lb. **39¢**

HAMBURGER-Fresh Ground Lb. **49¢**

OLEO-Kimbell's 2 Lbs. **39¢**

Kimbell's **CRANBERRY SAUCE** 2 Cans **39¢**

TIDE-Giant Box Box **69¢**

PICNIC (Lean) HAMS Lb. **29¢**

ROAST-Boneless Beef Lb. **59¢**

PIES-BANQUET Cherry Or PEACH Each **25¢**

BISCUITS-Kimbell's 3 Cans **25¢**

CORN OIL-Kraft's 100% 24-Oz. Bottle **43¢**

CANNED HAMS

A BIG ASSORTMENT OF CHRISTMAS CANDIES - NUTS & GOODIES

Legal Notice

NOTICE BY PUBLICATION OF FINAL ACCOUNT OF THE ESTATE OF CAROLYN SUE CHILDRRESS, JAMES ALLEN CHILDRRESS, ROBERTA ANN CHILDRRESS AND BEVERLY KAY CHILDRRESS, MINORS.

You and each of you are hereby cited, required and commanded to appear before the County Court of Mills County, Texas, to be held in the county court room in the courthouse of said county in said county, at the appearance to be at or between ten o'clock A. M. of the 17th day of December, 1964, for the purpose of the publication of ten days of the account of service, exclusive of the date of such service, which date of publication shall be the date of publication of this newspaper. The account and which of appearance will be the 17th day of December, 1964, and by filing written answers to the account, if they or any of them see proper so to do, verified account, the nature of which is an account for final settlement of such estate, which has been filed by M. O. Hart, the Guardian of the Estate of Carolyn Sue Childress et al., Minors and is now pending there, in a probate proceeding on the probate docket of the county court styled Estate of Carolyn Sue Childress et al., Minors, and the docket number of which proceeding is 1483, which account will at such 10 o'clock hour, on such day, and such place be considered by the court.

If this citation is not served within 90 days after date of its issuance, it shall be returned to the undersigned.

Witness, Walter A. Bryant, Clerk of the county court of Mills County.

Community News From Mullin

By MRS. JOHNNIE HOLLAND

Mrs. Sid Eaton of Fort Worth and her daughter, Mrs. Van Ratliff, visited a day last week in Mullin with friends.

Mr. and Mrs. Charles W. Lightfoot, Joe Paul and Alan, of Fort Worth visited in our home last Sunday afternoon.

The W. S. C. S. of the Methodist Church met last Thursday afternoon at the church. Mrs. Kyle Smith completed the study course, "Spanish Americans." Also Mrs. C. A. Warren, Mrs. Vesta McCormick and Mrs. Margaret Toliver presented a Christmas program. This is the last time the W. S. C. S. will meet until in January.

Christmas is closer by then it is possible for me to realize. I've been so busy taking care of Johnnie through the days until it has really slipped up on me this time.

J. T. Hart is in the hospital in Goldthwaite. He fell from a ladder while helping do some repairs on one of his mother's houses. He received some broken ribs and is quite ill.

Mrs. Fred Mosier is home after visiting at Ellaville with Mr. and Mrs. Tillman Smith, clerk of the county court of Mills County.

Given under my hand and the seal of said court, at office in the City of Goldthwaite, Texas, this 15 day of December, 1964.

(Signed) Walter A. Bryant, (Seal) Clerk of County Court of Mills County, Texas.
Published December 17, 1964
The Goldthwaite Eagle

Legal Notice

NOTICE TO CREDITORS, THE STATE OF TEXAS, COUNTY OF MILLS:

Notice To Creditors and Those Holding Claims

The undersigned having been duly appointed Guardian of the Estate of Tommy Partin, Jimmy Partin, Jessie Partin, minors of Mills County, Texas, by The Honorable Cecil Egger, County Judge of said County on the 26th day of October 1964, during a regular term thereof, hereby notifies all persons indebted to said Estate to come forward and make settlement, and those having claims against said estate to present them within the time prescribed by law at the residence of the undersigned, being Route 4, Comanche, Texas where mail is received each day.

Witness my hand at Goldthwaite, Texas, this the 11 day of December 1964.

(Signed) Cecil L. Partin, Guardian of the Estate of Tommy Partin, Jimmy Partin, and Jessie Partin, Minors.
Published December 17, 1964
The Goldthwaite Eagle

and at Olney with one of her sisters.

Mrs. Verna Lee Dudley and Miss Artie Mosier attended a singing at Richland Springs last Sunday.

Mr. and Mrs. Alvin Shelton and family of Goldthwaite have moved on the old Perkins place northwest of Mullin.

Mr. and Mrs. W. D. Hopkins of Abilene attended church services at the Baptist Church Sunday. They were here visiting with Mr. and Mrs. E. L. Fisher and family.

Mr. and Mrs. Eldon Pafford and family of Abilene visited here last weekend with his parents, Mr. and Mrs. Fred Pafford.

Mr. and Mrs. Jimmy Smith also attended church services at the Baptist Church in Mullin Sunday.

Cooking Small-Boned Fish

Here's how some cooks prepare fish which have a lot of real small bones:

Cut the fish into chunks and run through a meat grinder, on coarse setting. Mix the chopped-up fish in cracker meal to absorb moisture.

Run this through the grinder again, only this time set on fine grind.

Result will be an easily handled substance that can be shaped into patties. Dip in egg batter and fry.

Reloading the .22 Rifle

Here's a quick way to load a .22 rifle having a tubular magazine. Just pre-pack the cartridges in a large-size soda straw and twist the ends closer. In the field, tear off one end of the straw and pour the ready-stacked hulls inside the tube. Pack as many straws as you think you might need.

For Cleaner Utensils

Coat the bottoms of your camp cooking utensils heavily with yellow soap before using them. Then the soot will wash off in a jiffy.

Shh! Quiet Man

Mr. Deer Hunter: Cover with adhesive tape keys, loose change, cartridges, anything that might clank at the wrong time. Big bucks will hate you.

Handy Cartridge Container

An inexpensive plastic cigarette case makes a fine .22 cartridge container.

It's lightweight, fits into your pocket and costs little.



Food Values

Make Christmas Shopping A Joy At



Schwartz Food Store



PRICES GOOD THURSDAY, DEC. 17, THROUGH THURSDAY, DEC. 24

TURKEYS

Armour's Star U. S. D. A. No. 1

Hens 8-lb. To 15-lb. **35¢** lb.

Swift's "Flavor Grown" **Baking CHICKEN HENS** Lb. **39¢**

Hormel's Red Seal

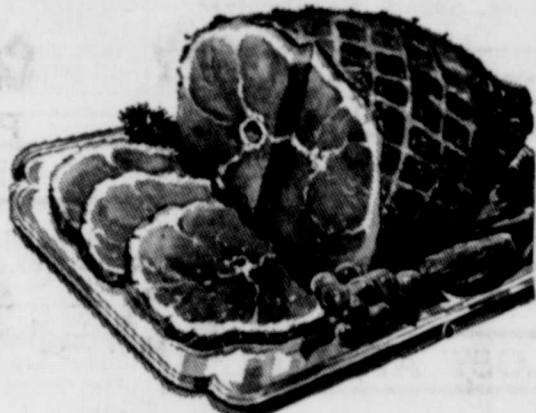

Skinless Fully Cured Whole 45¢ lb. Butt End 49¢ lb. Shank End 43¢ lb.

Fully Cooked "Less Shrink" **HAMS** lb. 59¢ Silver Spur **BACON** 2-lb Box 89¢

Morrell's Fully Cooked **HAMS** "No Waste" 3-Lb. Can \$2.49

Mohawk - Ready To Eat **PICNIC HAMS** 3-lb. Can \$1.49

Lean Meaty Mohawk **PICNIC HAMS** lb. 29¢



5-Lb. Bag

33¢

Silicone Reg. 79c - NOW **IRONING BOARD COVERS** 49¢

Christmas Design Dinner Napkins



5-Lb. Bag

35¢



3-Lb. Can

75¢

Ladies'

2 Pairs

Nylons \$1



Crisp "Finest In Town" **Celery** Large 15¢ Stalk

Juicy, Florida **Oranges** lb. 15¢

"The Best Money Can Buy Anywhere" Washington Extra Fancy Red **DELICIOUS APPLES** Lb. 19¢

Shurfine "Extra Special" **Cranberry Sauce** 2 No. 300 Cans **29¢**

Shurfine Pure Vegetable **Shortening** 3-Lb. Can 55¢

Shurfine **Fruit Cocktail** 303 Can 19¢

Cloverleaf Or Parkerhouse **Frozen Rolls** 2-Doz. Pkg. 29¢

Adams Best **VANILLA EXTRACT** 1 1/2-Oz. Bottle 39¢

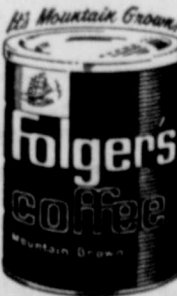

Pound

75¢



4-oz. Can

39¢

Revlon Professional 99c Size **Hair Spray** Plus Tax **69¢**

BURIAL INSURANCE

For All Ages
Infants Through
Old Age
Reasonable Rates

Payable
Monthly,
Quarterly
or Annually

Stop In, Write or Phone
for Application Blanks
or Information.

WILKINS
Burial Association
PHONE MI 8-2255
GOLDTHWAITE, TEXAS

We Invite You To

Register NOW!

For Three Big

FREE Fireworks Prizes



3 - \$5.00 Packages of Assorted Fireworks To Be Given Away

Thursday, December 24

One Package

At 2:00 - 4:00 and 6:00 P. M.

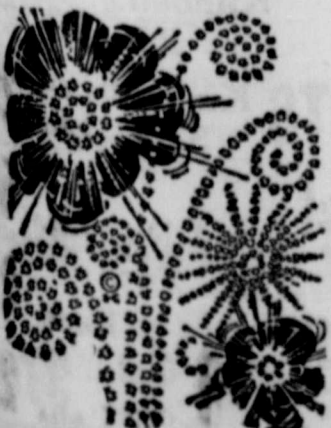

Everyone Invited To Register FREE - -
You Do Not Have To Be Present To Win.
Get Your Holiday Fireworks At

Bobby Johnson Texaco Station

Block South Of Square On Fisher - Goldthwaite, Texas

Easy-On
39c
Transparent Plastic **STORM WINDOW KIT**

HORTON
umber Company
And MRS. M. F. HORTON

AMBULANCE SERVICE
PHONE MI 8-2255
Roy Wilkins
Funeral Home
GOLDTHWAITE, TEXAS

Fifteen members and the following guests were present: Martha J. Stephens, Pearl Shropshire, Jerol Daniel, Ann Murray, Lois Hudson and Mrs. Jess Ivy.
Next meeting will be January 12, and it is hoped that each member will make a resolution to attend each meeting in 1965.

Frosty Morn, Frosty Morn, it sure keeps a fellow busy trying to keep warm.
The Mask Brothers of Richland Springs are really doing the work here at the store for Blackwell and Kerby, sure are making the field look pretty. I don't see what keeps them from freezing these cold mornings, but the tractors start about 7:00 o'clock every morning.
Irene Whitley of Goldthwaite
When a Miss becomes a Mrs., her social security number remains the same but she must report her new name to the Social Security Administration to keep her account current.

Mr. and Mrs. Robert Phillips of Goldthwaite ate supper with us Sunday night.
Mrs. J. M. Jones' birthday was Friday, December 11. She was 90 years young. She has been

See Us For
AUTOMOTIVE PARTS
JOBBER AND DISTRIBUTORS
For All Fast Moving Parts For Almost Any Make Of Car
SHELTON BROS. AUTO PARTS
Phone MI 8-3312
2nd & Fisher Goldthwaite, Texas

Goldthwaite

FIRST METHODIST CHURCH
Rev. Philip Riley
Church School, 9:45 a.m.
Morning Worship, 10:50 a.m.
Youth Fellowship, 5:00 p.m.
Evening Services, 7:00 p.m.
W.S.C.S. each Monday, 3:00 p.m.
Wednesday, Prayer Meeting, 7:30 p.m.
Men's meeting, 1st Thursday of each month, 7:00 p.m.

LONG COVE BAPTIST CHURCH
Rev. George Brown, Pastor
Sunday School—10:00 a.m.
Morning Worship, 11:00 a.m.
Evening Worship, 8:00 p.m.

SCALLORN BAPTIST CHURCH
Rev. Ray Rogers, Pastor
Sunday School, 10:00 a.m.
Morning Worship, 11:00 a.m.
Evening Worship, 8:00 p.m.

PLEASANT GROVE METHODIST CHURCH
Rev. Farrell Little
Church School, 10:30 a.m.
Morning Worship 11:00 a.m.
Every Sunday.

TRIGGER MOUNTAIN BAPTIST CHURCH
Rev. Don Caldwell, Pastor
Comanche, Texas
Sunday School, 10:00 a.m.
Morning Worship, 11:00 a.m.

PRIMITIVE BAPTIST CHURCH MT. OLIVE
Elder C. L. Casey
Rt. 1, Eastland, Texas
Services each 3rd Sunday at 11:00 a.m. and on Saturday preceding at 11:00 a.m. and 8:00 p.m.

PRIMITIVE BAPTIST CHURCH CARADAN
Elder Elmer Isham
Services First Saturday and Sunday Each Month, 11:00 a.m.

POMPEY MT. (DUREN) CONGREGATIONAL METHODIST CHURCH
Rev. Kenneth Green, Pastor
Church Each Sunday (Except on Fifth Sunday)
Sunday School, 10 a.m. Each Sunday
Preaching Services—11:00 a.m. and 7:00 p.m.
Prayer Meeting, Thurs. Night
Singing each 4th Sat. Night—(except months of July & Aug.)

Mullin

BAPTIST CHURCHES
Rev. Chester Sylvester
Sunday School, 9:45 a.m.
Morning Worship, 10:50 a.m.
Training Union, 7:00 p.m.
Evening Worship, 8:00 p.m.
Wednesday Prayer Meeting, 7:45 p.m.

METHODIST CHURCH
Rev. Ken Boatman
Morning Worship, 9:30 a.m.
Sunday School, 10:30 a.m.
Evening Worship, 8:00 p.m.
2nd, 4th, and 5th Sundays

FIRST BAPTIST CHURCH
Rev. Dwaine Greene
Sunday School, 9:45 a.m.
Morning Worship, 10:50 a.m.
Training Union, 7:00 p.m.
Evening Worship, 8:00 p.m.
Wednesday, Prayer Meeting and Bible Study, 7:30 p.m.
W.M.U., 4:00 p.m., Monday
Brotherhood, 3rd Monday night in month

CARADAN MISSION
Tommy Bells, Pastor
1st Sunday Services, 10:00 a.m.
Other Sundays, 10 - 11:00 a.m.

ST. PETER'S CATHOLIC CHURCH
Father Emil Gerlich, Pastor
Each Sunday at 5:00 p.m.

CHURCH OF CHRIST
Harold Hunt, Minister
Bible Study, 10:00 a.m.
Morning Worship, 10:50 a.m.
Evening Worship, 8:00 p.m.
Wednesday Prayer Meeting, 7:00 p.m.

ASSEMBLY OF GOD
B. J. Dodd, Pastor
Sunday School, 10:00 a.m.
Preaching, 11:00 a.m.
Sunday Night, 7:30 p.m.
Wednesday Night, 7:30 p.m.

Star
CHURCH OF CHRIST
Bill Decker, Minister
Bible Study, 10:00 a.m.
Morning Worship, 11:00 a.m.
Evening Worship, 7:00 p.m.
Wednesday Prayer Meeting, 8:00 p.m.

BAPTIST CHURCH
Services 2nd and 4th Sundays
Sunday School, 10:00 a.m.
Morning Worship, 11:00 a.m.
Evening Worship, 8:00 p.m.

METHODIST CHURCH
Rev. Ferel Little
Church School, 10:00 a.m.
M.Y.F. each Sunday, 6:30 p.m.
Preaching Services 1st and 3rd Sundays
11:00 a.m. and 7:30 p.m.

Christmas Services

Come, Let Us Adore Him



With hope, faith and charity in mind, let us pray that lasting peace and happiness come to all mankind. Let our community lead the way - let us all attend the church of our choice at this holiest of seasons.

This Series of Ads is Being Published in The Eagle Each Month Under the Auspices of the Mills County Ministers' Association and is Sponsored by the following Individuals and Business Establishments

- Goldthwaite City Utilities
- Childress & Cruzcosa Clinic & Hospital
- Cornelius Feed Company
- Saylor Chevrolet Company
- Metal Masters Machine Shop

- Central Texas Tel. Coop.
- Yarborough & Duren
- City Cleaners
- Woody Drug Store
- Whitley's Gulf Service

- Roy Wilkins Funeral Home
- Mills County State Bank
- Service Mill-Priddy
- Barnes & McCullough
- Hi-Way Garage-Priddy

- Johnson Bros. Texaco Sta.
- Renfro Motor Service
- Farmers' Feed & Supply
- The Goldthwaite Eagle
- Shelton Bros. Motor Company

LP GAS
For All Modern Needs

Campbell Gas Company
Butane — Propane
Sales and Service
Phone MI 8-2712
Goldthwaite, Texas

Manuel's Carpenter Shop
Floyd Manuel

- CABINETS
- ANYTHING OF WOOD
- SAWS RECONDITIONED

FREE ESTIMATES ON YOUR NEEDS
All Material and Workmanship Guaranteed
West Side Square Goldthwaite

New 42 Bed Nursing Home

Open For Business
Offering
Complete Nursing Care
Private and Semi-Private Rooms with Baths Available.

Heritage Home
Phone MI 8-2468
3rd & Reynolds Goldthwaite, Texas

Checkerboard News
from
Cornelius Feed Company



Here's how to send hogs to market 2 weeks sooner... 32 lbs. heavier... on 40 lbs. less feed

Today hogs fed the Purina Way go to market 2 weeks sooner—at 32 lbs. heavier weight—and on 40 lbs. less feed than just 10 short years ago!

These benefits are a result of improvements continually being made in Purina's Hog Program. Purina Hog Chow and your home-grown grain will help you market your hogs fast and at economical cost.

Getting hogs to market in a hurry is important—the longer they stay on your farm the more feed they consume. Resolve now to send 'em to market in a hurry the Purina Way. Ask for Purina Hog Chow at our store with the Checkerboard Sign.

Prove to yourself Purina feeding can cost you less!

Cornelius Feed Co.

CHARLES CORNELIUS
VANCE Z. CORNELIUS
Phone MI 8-2235
Goldthwaite, Texas



CLIP and PASTE on a U.S. Postal Card

From time to time, a person should check his social security account, say officials of the Social Security Administration. This is especially important if you have changed employers often.

You can get a statement of the earnings credited to your social security account by using the handy coupon below. Simply clip this coupon, paste it firmly on a postal card, and mail it to this newspaper, Attention: Social Security Editor.

In filling out the card, be sure to give your account number and name exactly as they appear on your social security card.

REQUEST FOR STATEMENT OF EARNINGS

ACCOUNT NUMBER: _____
DATE OF BIRTH: MONTH _____ DAY _____ YEAR _____

Please send me a statement of the amount of earnings recorded in my social security account.

NAME: MISS _____ MR. _____
STREET AND NUMBER: _____
CITY, STATE AND ZIP CODE: _____

Print Name and Address in Ink Or Use Typewriter

SHOW YOUR NAME AS YOU USUALLY WRITE IT

Sign your own name only. Under the law, information in your social security record is confidential and anyone who signs someone else's name can be prosecuted. If your name has been changed from that shown on your social security account number card, please copy your name below exactly as it appears on that card.

Why it Pays to Check Periodically

If you have worked long enough under the social security law, you and your dependents can get monthly social security insurance benefits when you retire or if you should become disabled. Monthly benefits can also be

paid to certain members of your family when you die.

These benefits will depend on the earnings credited to your social security account.

To check on your social security account, clip the coupon above, paste it firmly to a postal card, and mail it to

this newspaper, Attention: Social Security Editor.

Your coupon will be forwarded to social security's recordkeeping headquarters in Baltimore, Md. You will receive a confidential statement of the earnings credited to your account.

Farm Workers And Social Security

Today, most farm workers are covered by social security. Jack Calvert, social security district manager in Temple, emphasized today that farm workers build credit for retirement, disability, and survivors benefits during their working years in the same way that city workers build their credits under social security.

Any farm employee is covered under the social security law if his employer pays him \$150 or more in cash wages during a year or if he works for a farm employer on 20 or more days a year for cash pay figured on a time basis. Furthermore, according to Calvert, these cash wages do not have to be earned during one continuous period. They may be earned any time during the year.

Calvert pointed out that the farm employer must keep a rec-

ord of each farm worker who meets or is expected to meet the \$150 cash wage test or the 20-day work test. The record must show the worker's social security account number, his name, and the amount of wages paid to the worker. "This is the way social security protection is a joint project of em-

ployee and employer," he said.

In January of each year the employer must file a tax return with the District Director of Internal Revenue showing all the information about his employees, so that each worker may receive credit for his earnings for the year. The farm employer makes the report on Form 943, which may be ob-

Paint and Body Shop
AUTOMOTIVE REPAIRS

Gene Shelton
Body Shop
And Garage
Phone MI 8-3226
On San Saba Highway

BRAND NEW 1965 ZENITH
ALL 82-CHANNEL 23" TABLE TV
ZENITH HANDCRAFTED QUALITY MEANS GREATER DEPENDABILITY

TRIM! COMPACT!

The MARNE • Model M2706 U
All new distinctive, low, compact styled vinyl clad metal cabinet in Pearl Beige color or White Straw color. New Zenith Deluxe Video Range 82-Channel Tuning System. 21,000 Volts Picture Power. Dipole Antenna. \$209.95

HANDCRAFTED!
FOR FEWER SERVICE PROBLEMS
No Printed Circuitry! No Production Shortcuts!
Every chassis connection in Zenith TV is handwired for the utmost in TV dependability.

THERE'S EXTRA VALUE IN ZENITH QUALITY!

OLIVER RADIO & TV GOLDTHWAITE TEXAS

Sales and Service
Phone MI 8-2414

Checks Were Mailed Out On December 1st., To Our Christmas Club Savers of 1964 ---

HOW MUCH MONEY WILL YOU NEED NEXT CHRISTMAS?

JOIN OUR CHRISTMAS CLUB!
Save A Few Dollars Each Week
And Watch Your Money "Grow"

Start saving now for next Christmas with easy payments — as little as 25c weekly.

For a happy, bill-free new year, start now to make weekly payments into a Christmas Club account. You'll be sure to have enough money for gift giving, Christmas, 1965.

MILLS COUNTY STATE BANK
Goldthwaite, Texas
Serving Mills County 75 Years

tained from the Internal Revenue Service. When this tax return is filed, the social security tax must be paid on each worker's earnings—3 5/8 per cent by the employer and 3 5/8 per cent which has been withheld from the employee's wages of the year.

For any further information regarding social security benefits for farm workers, Calvert urges you to get in touch with your Temple social security district office.

Drs. Ellis & Ellis
OPTOMETRISTS
308 Citizens Nat'l Bank Bldg
Brownwood, Texas
Glasses or Contact Lenses Fitted. We grind all lenses.
Call MILTON 3-0184 or write
P. O. Box 149
For Appointment.

LOMETA CATTLE SALE
Every Friday at 1:00 P. M.
Plenty Corral Room—
Individual Buyer's Pens,
Plenty Good Water, Clean Troughs,
Excellent Care of Your Stock.

At the Lometa Sale you will find a market that is in line with the times. If anybody wants cattle, especially good cattle, they will probably come to Lometa. Every Sale is a special event with us. We do our best every Friday, whether it's one or a load.

Under Federal Supervision
Completely Bonded.

ALWAYS A BETTER MARKET YOUR BUSINESS APPRECIATED

Lometa Commission Co.
Lometa, Texas
J. H. (Judge) Harrell — Owner
BUS. PHONE SK 2-3168 — RES. PHONE SK 2-3169

Intermediate MYF Hosts "Slave Day" Monday, Dec. 21

Intermediate MYF of the Methodist Church will host "Slave Day," by offering to do house work, or any kind of labor, only ask that they be paid what the work is worth. Proceeds will be sent to Coenik Sevenler Dernegi in Ankara, Turkey. Anyone is interested in doing them for a job call Mrs. Childress, MI 8-2223 or Joe S. Langford, MI 8-2682.

Inside Mission By LIDA BYRNE

Are you in the right kind of job? Are you contented with your job? We are told in Proverbs 16:3: "Commit thy works to the LORD and thy thoughts shall be established."



DON'T PAMPER YOUR WIFE

Let Her Winterproof
the Porch with
FLEX-O-GLASS This Year

Any little lady can enclose a porch or breezeway with Warp's FLEX-O-GLASS. It's so easy! Cut out with shears and tack on screens. Makes a warm, sunlit room, flooded with healthful Ultraviolet rays, where the children can play all day long—or use as an extra sun-room. Genuine, crystal-clear FLEX-O-GLASS lasts for years at a fraction of the cost of other materials. Only 90¢ a sq. yd. at your hardware or lumber dealer.



HEAD STATE'S LARGEST FRATERNAL ORDER

These four men were elected to top office in the Grand Lodge of Texas during its 129th Annual Communication in Waco December 4. Heading the 250,000-member fraternal order in 1965 will be (left to right): Grand Master J. Carroll Hinsley, an Austin attorney; H. W. Fullington, who is an Odessa insurance man, Deputy Grand Master; Grand Senior Warden J. D. Tomme, Jr., a Fort Worth dentist and J. W. Chandler of Houston, a businessman, who will be Grand Junior Warden. Over 4,000 representatives of the 968 Texas Masonic Lodges attended the Waco meeting.

Moline "Pick-Ups"

By LEMON SQUEEZER

Mr. and Mrs. Paul Kincheloe visited with his brother, Jackson and family at China Springs, Wednesday.

Mr. and Mrs. Dave Burns visited with her sister, Mrs. Paul Lee and Mr. Lee, Saturday.

Mr. and Mrs. Otho Stevens of Austin spent Sunday afternoon with Mr. and Mrs. Haskell Alexander.

Mr. and Mrs. Fred Laughlin and Mrs. Cleda Arrowood of Goldthwaite ate supper with the Webb Laughlins Sunday night.

Mr. and Mrs. J. C. Adams of Fort Worth spent Saturday night with his parents, Mr. and Mrs. Clem Adams. They went to San Marcos Sunday to see their son, Gerald, who is attending school there.

Mr. and Mrs. Paul Lee called in the Charlie Cook home Sunday afternoon.

Mr. and Mrs. Carl Cook were in the Webb Laughlin home Saturday morning.

Mrs. Townsend Butts, Gary and Cathy of Lampasas and Mr. and Mrs. Frank Adams, Jay

and Tammy were visiting their parents during the weekend.

Mrs. Jack Elms was a caller in the Webb Laughlin home Friday afternoon.

Chock Duncan visited with Mr. and Mrs. Paul Kincheloe Saturday morning awhile.

Mr. and Mrs. Carl Cook were in the Clem Adams home Saturday morning.

Mr. and Mrs. Pete Polk of Adamsville and her mother, Mrs. Phillips of Ballinger, were callers in the Carl Cook home Friday night awhile.

Mr. and Mrs. Paul Kincheloe attended the funeral of Mr. Orville Munday at Lampasas with burial in Knox Cemetery. Friends and relatives of Tom Ford will be sorry to learn he is in a hospital at Austin with a heart attack.

We want to wish the Eagle Editor and Staff and its readers a "Merry Christmas, and A Healthy, Happy New Year."

Mr. Phil Thurber ate supper Sunday night with Mr. and Mrs. Haskell Alexander and family.

Mr. Paul Kincheloe was at

Mrs. Wilson Hosts Philathea Class Christmas Party

Mrs. O. R. Wilson of 808 Barrow Street rolled out the red carpet of welcome to the Philathea Class of the First Methodist Church Friday afternoon, December 11.

The living room presented a perfect Christmas scene with its red carpet and white decorated walls. A unique program was presented.

The class sang "Jingle Bells" and "Silent Night" and Mrs. J. S. Bowles told the Christmas Story. A lively Christmas word contest and drawing for presents were held.

After the program delicious refreshments were served to the guests, Mrs. Tom Lasley, Mrs. Viola Townsend and Mrs. Wade Morris, and the members of the class.

Football Receipts

The Goldthwaite-Archer City Regional football game played at Abilene November 27, had a total gross sales of \$3,295.00. Net receipts from Archer City totaled \$718.00, Abilene totaled \$1,539.00 and Goldthwaite totaled \$1,038.00.

Expenses for officials, inter-scholastic league, and football totaled \$527.13, leaving a balance of \$2,767.87. Goldthwaite received \$1,383.93 and Archer City received \$1,383.94.

IT PAYS TO ADVERTISE

**RENT A
FROZEN
FOOD
LOCKER**

Phone MI 8-3111

**Mills County
Locker**

Joe S. Langford - Goldthwaite

See Us For

**AUTOMOTIVE
and TRACTOR
Parts & Service**

Power Mower
Sales & Service

Renfro Motor
Parts & Service

Phone MI 8-3316

TAS RENFRO
And
BERNARD PERRY

My Sincere Thanks!

I want to express my sincere thanks to each one in the community who had a part in the generous gift presented to me at the Football Banquet. It is greatly appreciated.

Also the fine support you have given the football team this past year was wonderful, and, I just want you to know that I appreciate that support more than words can express.

Coach Jackie Williams.

One - Hour Dry Cleaning Service

Bring Your Clothes and We Will
Do the Work For You.

All Colors Can Be Mixed.

Leave Your Clothes and We Will
Have them Dry-Cleaned and Ready
for You in One Hour.

(Bring your own hangers)

Schmidt & Son
Laundromat And Dry Cleaners
Goldthwaite, Texas

Fence! Fence! Fence!

	Domestic	Import
No. 1035 - 12 - 14 1/2	\$10.10	\$ 8.25
No. 939 - 12 - 12 1/2	15.45	11.90
No. 832 - 12 - 12 1/2	14.10	10.50
Barb Wire 12 1/2	8.90	5.85
Cable Wire 12 1/2	7.80	6.50

HORTON LUMBER COMPANY

Mr. and Mrs. M. F. Horton
Goldthwaite, Texas

PITTSBURGH PAINTS
keep that **JUST PAINTED** look longer

SWIFT'S FEEDS

Quality that makes 'em bounce

RESEARCH FARM CHECKED

PROVED IN THIS COMMUNITY

CREATED BY RESEARCH

Swift FEEDS

Now Booking
SWIFT'S
Range Cubes

See Us For
Your Fall and Winter
Supply Of
36%
Supplement
Blocks
AND
Medicated
Cattle Primer

Service Mill
Your
Swift Feed Dealer
Priddy, Texas



Rub-a-dub-dub, 2¢ a tub

Hot water for a bath costs about the same today as it did
25 years ago...more good proof that we're working
to bring you bargain service from natural gas.

LONE STAR GAS COMPANY

STATE CAPITAL
Highlights
AND
Sidelights
by Vern Sanford
TEXAS PRESS ASSOCIATION

Pollution

Texas Water Pollution Control Board, set back in court in its efforts to prevent pollution of West Texas ground water supplies by oilfield brine announces that it will appeal the decision to the higher courts.

But the board will continue to supervise disposal of oil and gas brine after it leaves the producer's hands.

Courts Speak

Third Court of Civil Appeals agreed with trial court that El Paso Electric Company must pay occupation tax to the state for electricity sold in Texas, though generated by its New Mexico power station. Company had argued the tax would violate interstate commerce clause of the federal constitution and create risk of multiple tax burden on interstate business.

Third Court also declared unconstitutional an amendment to state liquor laws aimed at regulating export businesses operating along Texas' border. Decision upheld Austin district court decision that state could not

regulate the exporters handling liquor through customs bonded warehouses.

A Pecos County farmer, James T. Slaughter, won a five-year battle for water rights on Barrilla Creek when the State Supreme Court endorsed a ruling that his water rights were secure under the 1895 Irrigation Act, and had not been diminished by passage of a 1913 law.

Mental Health Report Received

Texas ranks 39th among the states in services to the mentally ill, the Committee for Mental Health Planning reports. Committee's report to Gov. John Connally emphasizes the need for consolidation of all state mental health services.

Early detection, early treatment and a tremendous saving of time and money on the part of the patient and the taxpayers were listed as some of the prime benefits of the community care center program the committee recommends.

Welfare Rolls Increase

Texans on welfare rolls in-

creased from 260,781 to 264,839 during the last year, Texas Department of Public Welfare reports.

DPW's annual report shows public assistance payments of \$221,100,000. Biggest share, \$159,400,000, went to old age assistance for an average of 230,005. Grants ranged from \$5 to \$83, and averaged \$58.16 a month.

Aid to families with dependent children came to \$18,700,000; aid to needy blind to \$4,000,000; and aid to permanently and totally disabled to \$6,200,000. Administrative and service costs were \$10,100,000. Federal government provided 74 per cent of all funds, or \$164,600,000.

Short Snorts

Texas Law Enforcement Legislative Council will sponsor legislation to establish minimum training standards for Texas law officers.

House Speaker Byron Tunnell of Tyler and Reps. Ben Barnes of De Leon, Paul Floyd of Houston, Gus Mutscher of Brenham and Bill Parsley of Lubbock, have returned from a National Conference of Legislative Leaders in Atlantic City.

A charter for Yorktown Community Bank was challenged in Austin district court where Banking Commissioner J. M. Falkner testified he saw no necessity for the bank and doubted it would operate profitably without injury to First National Bank of Yorktown.

Texas Parks and Wildlife Commission reports a record number of visitors during the past year — 7,900,000.

— IT PAYS TO ADVERTISE —



FOR A MERRIER CHRISTMAS SHOP AT
Little's
"SINCE 1898"

THE TIMES NEAR— The Gifts are Here!

at your Friendly Store
Where Your Money Buys More.

Where SANTA Fills His Pack
For Every Member of the Family.

There Are Only 7 More Shopping Days Before Christmas

YARBOROUGH & DUREN
"The Friendly Store Where Your Money Buys More."

OUTDOORS IN TEXAS

That old saying "playing possum" is well known. It is synonymous for faking.

When confronted with danger, the possum suddenly becomes a bundle of limp fur and seems to just pass out of this world.

Many people believe that this is a trick he uses to avoid danger. They say a possum can fake death superbly, even stifling its breathing so that from all outward appearances it is dead.

But Dr. Carl Gottfried Hartman, an authority on possums, debunks this belief. He says a possum doesn't play dead because it is clever. Actually, the reaction results from its nervous system. The possum simply faints from fright.

While the Texas possum is well known, it's certainly not known well. It literally is everywhere. Sometimes it shows up downtown in large cities. I've seen several of them slain by automobiles on Austin streets. In fact, even within sight of the capitol. However, this critter just goes around minding its own business and most people are oblivious to its presence.

The possum probably has been with us as long as any other mammal. Its history dates back to the Cretaceous age, millions of years ago. Largely nocturnal by nature, it is a marsupial or pouched animal, belonging to the same family as the kangaroo.

Myth has followed the possum. One story has it that possums mate through the nose since mamma possum has no natural sexual passage. But Dr. Hartman says possums mate and reproduce just like any other mammal, despite notions to the contrary.

One unusual fact about the reproduction of possums is the diminutive size of the offspring. A newborn possum

weighs only 0.16 grams. This may not seem extraordinary until you realize that two dozen can be placed inside an ordinary tablespoon!

Possums grow quite slowly. They don't even open their eyes until they are almost two months old, living a sedate life inside mamma possum's pouch.

A possum has 50 teeth. That's more than any other mammal. This dental structure, more than anything else, gives the possum its funny facial expression. The critter always seems to have a grin on its face, even when it has passed out from fright.

In recent years the possum has had things pretty much to its own liking. The price of its pelt on the fur market is practically nothing. Therefore, there is no demand for trapping possums.

Seemingly, it has no natural enemies. Nevertheless, the possum isn't long for this world. Biologists estimate its lifespan at two years or less.

Actually, the average possum is about the size of a housecat. It measures some 16 inches in length of body, plus about a foot or more of scaly prehensile tail. It weighs from four to 10 pounds. Coloration is grayish and black, with gray being more predominant when the possum is young, black when it is fully mature.

Primarily, it is an inhabitant of woodlands. It beds down during the day, mostly in hollow tree, or under woodpiles, houses or in ground burrows. Since it is not an adept digger itself, it uses holes excavated by other animals.

Its basic diet is composed of grains, insects, mice, toads, lizards and birds' eggs. But it isn't below raiding a chicken house occasionally. However, as wild animals go, the possum doesn't cause much damage.

Today there are more possums than ever before. An average couple will produce two litters annually, and from five to 25 offspring each time.

Once the little possums emerge from mamma's pouch, they often travel around on her back. They either clutch her fur or hang onto her tail which she curves back over her body. Each young one curls its tail around mamma's tail and bounces along upside down.

Nothing seems to bother the possum. It is one of the few animals that will eat toads, known for secreting an acrid, repellant substance.

Despite its rare forays on chicken houses, the possum actually is beneficial to man. An examination of the stomachs of nearly 500 possums revealed that the bulk of its diet is composed of insects.

Primarily, the possum is a solitary animal. When you find one, it usually is traveling alone.

But that's alright with the possum. It sort of takes things

easy anyway and lets time go on by. After all, it has been with us since goodness knows when and basically has changed little through the count years.

And, biologist say, it will with us forever.

WWI VETERANS AND LADIES' AUXILIARY SLATE CHRISTMAS PARTY

The WWI Veterans Bar No. 1564 and Ladies' Auxiliary will have their annual Christmas party at the American Legion Hall Friday, December 18th, at 6:00 o'clock.

A turkey dinner will be served. The ladies will furnish ads, cakes and pies. Gifts will be exchanged, not to exceed dollar.

Every member is urged to attend.

Mrs. Bruce Burnett attended funeral services Monday for her niece, Mrs. Johnnie Reese of McCamey, Burial in Houston.

A WIDE SELECTION OF GIFTS FOR LATE SHOPPERS.

We Gift Wrap

GIRLS'	☆ Robes	☆ Robes
☆ Pajamas	☆ Pajamas	☆ Pajamas
☆ Petti Pants	☆ Suits	☆ Suits
☆ Blouses	☆ Coats	☆ Coats
☆ Skirts	☆ Slacks	☆ Slacks
☆ Dresses	☆ Shirts	☆ Shirts
☆ Coats	☆ Flannel Robes and Shirts	

Ladies' ☆ HATS ☆ PURSES
☆ HOSE ☆ GLOVES

ALL HATS 1/2 PRICE

Visit Your
Tots And Teens Shop
Jane Hamilton Phone MI 8-2264