

THE GOLDTHWAITE EAGLE
AND
THE MULLIN ENTERPRISE

Published Every Thursday at Goldthwaite, Mills County, Texas
Victor E. Koleber Editor and Publisher

Member 1964
TEXAS PRESS ASSOCIATION

AN INDEPENDENT NEWSPAPER

SUBSCRIPTION RATES

Mills and adjoining counties — one year, \$3.50; six months, \$2.00. Elsewhere in Texas — per year, \$4.00; six months, \$2.25. Outside Texas and Overseas — per year, \$5.00; six months, \$2.75. Single copy, 10¢. No charge for changes of address.

SUBSCRIPTIONS DISCONTINUED UPON EXPIRATION

Entered as Second-class Mail Matter at the Post Office in Goldthwaite, Texas, under the Act of Congress, March 3, 1879.

WHEN THE OLD BIRD
WAS YOUNGER

10 YEARS AGO—
(Taken from The Eagle
Files of March 25, 1954)

John L. Gwin and Larry Dalton of Gwin-Dalton Cleaners have announced a new and improved service for their customers in installing "Streets" secret formula, offering the finest dry cleaning process. A service that assures customers a whiter white and brighter colors in dry cleaning process.

Announcement was made Tuesday by E. B. Gilliam Jr., Chairman, that the Park Committee has set Wednesday, April 7 as work day for the local park.

Rev. and Mrs. Kyle Sims will hold open house in the new parsonage of the Baptist Mexican Mission in San Saba Sunday, March 28, from 2:30 to 5:00 p. m. The new red tile building, valued at \$8,000.00 has just been completed, mostly by volunteer labor, through the combined efforts of the San Saba and Mills County Association who sponsor the mission work jointly.

Mrs. George Tubbs and son, Steve, met her husband, M/Sgt. Tubbs in Houston recently. Sgt. Tubbs has just returned from a tour of overseas duty in Africa, with the United States Air Force.

Mrs. Bobby Medart Springer, a recent bride, was the honoree

25 YEARS AGO—
(Taken from The Eagle
Files of March 24, 1939)

Wiley Mahan of South Bennett community bought J. L. Cort's dairy herd and moved them to his place. Mr. Cort and family will continue to live at their present home.

A gigantic Easter Egg hunt will be held in Goldthwaite Saturday, April 8, sponsored by the Chamber of Commerce. Persons participating in the hunt will gather at the Fairman lot adjoining Linkenhog's shop at 10:00 a. m. and accompanied by the Goldthwaite Band will parade through town to the Easter Egg hunting ground. Children and adults alike are expected to join in the hunt.

Fifty gallons of Candy Easter eggs have been appropriated for the show.

Early last Friday morning the home of Mr. and Mrs. Linden Cook, with all its contents, was totally destroyed by fire. Linden and his wife, Valena, were seriously burned in the blaze, and are now in a hospital at Hamilton, for treatment. As we understand it, Lin and Valena are not going to be able to be about for several months.

Caught completely by surprise were several citizens of Goldthwaite Saturday night when State Highway patrolmen, working quietly and efficiently, made several arrests and issued stern reprimands to others driving

of a bridal tea and shower, at the home of Mrs. W. O. Kemp last Friday afternoon. Hostesses were Mrs. Harold Yarborough, Mrs. Aline Kelly, Mrs. Fred Reynolds, and Mrs. Kemp. Funeral services for William James, Gent. 81, of Star, were held at the Methodist Church of Star at 2:00 p. m., Monday afternoon, March 15, 1954. Rev. C. A. Hogan, pastor of the church, conducted the services.

Mrs. Charles Frizzelle and her sister, Mrs. Walter Reed of Lometa attended the Dogwood Trail Pilgrimage at Palestine last week. They also attended the Methodist Assembly and visited the Pilgrim Church, the first Protestant church in Texas and many other places of interest.

50 YEARS AGO—
(Taken from The Eagle
Files of March 28, 1914)

The Civic Improvement committee of the Self Culture Club has been given permission to beautify the courthouse grounds and will at once plant shrubbery and flowers there.

Mr. Bennett Wood, a former citizen of Mullin, died at his home in Temple Wednesday night and his remains were carried to Mullin for burial Thursday.

Ross Bull and Miss Ida Taff surprised their friends by getting married Thursday afternoon. While some of their intimate friends were aware of the approaching event, it was a surprise to many.

J. H. Randolph is arranging to erect lumber sheds on the site of the old garage building adjoining lots and will soon have all the lumber and building material under one shed.

Mr. and Mrs. J. H. Allen, Sr., expect to go to San Saba next week where he will have charge of J. D. Este's hardware, vehicle and saddlery business for some time.

automobiles with faulty lighting equipment or other safety measures required by law.

According to a bulletin from the Extension Service of the A&M College, all reporters need some training, so Miss Emma Scott, Home Demonstration Agent, called the reporters from all Mills County H. D. Clubs to meet in her office last Saturday, to form an association of H. D. Club reporters.

A grass fire at the C. L. Stephens residence called out the fire department yesterday afternoon, but there was fortunately no damage.

R. H. Patterson, cashier of Star State Bank, is in receipt of a set of library books from Hon. Jas. L. Slayden of Washington, D. C. Mr. Patterson recently requested Mr. Slayden to send him something that would be of benefit to the public school and the way Mr. Slayden responded is indeed very pleasing to all concerned. The books will be put into the Star Public Library and the set consists of 100 elegant library books.

The commissioners court met in special session last Saturday and in response to a petition of a number of citizens ordered an election to be held in the city of Goldthwaite on April 27 to determine whether or not pool halls shall be allowed to operate in this city.

AMBULANCE
SERVICE
PHONE MI 8-2354
Roy Wilkins
Funeral Home
GOLDTHWAITE, TEXAS

SPECIAL!
**Lucite
Wall Paint**
regular \$6.50 Value **\$3.99** gal.
Limited Time Only
BARNES & McCULLOUGH
Phone MI 8-2411
"Everything To Build Anything."

**New Beauty Shop
Open For Business**
Offering
EASTER SPECIALS

COLD WAVE \$5.00
SHAMPOO, SET, DRY \$1.25

We invite you to come in and visit with us and let us serve you.
For Appointment Phone MI 8-2707
Mary Ellen Alexander — Alene Thorne

Mary Ellen's Beauty Shop
1105 Parker—Just North of Post Office
Goldthwaite, Texas

**Big Selection
Picture Frames—
In Stock**

**WICKER
STUDIO**
North Parker Street
Dial MI 8-2471
Open 8 a. m., To 7 p. m.,
Monday through Saturday

Sixth Annual F. F. A.

YIPPEE!
WE'RE HAVIN' A
RODEO
(Goldthwaite Schools)

April 3rd and 4th, 1964
7:30 P. M.

Jernigan Arena
2 Miles East — Goldthwaite, Texas

STREET PARADE EACH DAY
Friday's Parade In Cooperation With School's
Western Day — 3:00 P. M.
Saturday's Parade At 5 P. M.

EVENTS

- Calf Roping
- Rescue Race
- Barrel Races
- Calf Riding
- Wild Cow Milking
- Ribbon Roping
- Greased Pig Sacking
- Bull Riding
- Breakaway Roping
- Pole Bending

ALL MOUNTED PERSONS ADMITTED FREE
General Admission:— Adults 75c — Students 50c
All Cars Coming Inside Fence Will Be Charged \$1.00

SWIFT'S FEEDS

Quality that makes 'em bounce

CREATED BY RESEARCH
RESEARCH FARM CHECKED
APPROVED BY THE COMMISSION

Swift FEEDS

Swift's Chick Starter
... gives your chicks a new kind of lift in life for more egg-boosting returns next fall. Made with the Pick of the Proteins from Swift's own sources of supply and CALO-GEN, too, Swift's energy ingredient with 2½ times as much energy as grain. Get Swift's Chick Starter today.

Swift's Swine Concentrate
... puts more bounce into those last stages of hog feeding for better payoff at the market. Made with the Pick of the Proteins, including plenty of animal proteins. Contains CALO-GEN, too. Swift's super-energy ingredient for more efficient gains. Order yours today.

**Service Mill
Your
Swift Feed Dealer
Priddy, Texas**

Chevrolet will go to any length to make you happy

Things have changed a lot since a Chevy was only a Chevy. Especially your ideas of what you want a Chevy to be. So now you have the Jet-smooth Chevrolet—17½ feet of pure luxury, bumper to bumper. The size makes it a luxury car. But not the price. Or you can choose the thrifty Chevy II, a 15¼-foot family car with all kinds of passenger and luggage space. This year, your choice might be the new 16-foot-plus Chevelle, sized to fit nicely between Chevrolet and Chevy II (and between parking meters, with five whole feet left over). Then, too, there's the sporty 15-foot Corvair, so right for so many people (you girls, in particular) that we've never touched an inch of it. And finally, Corvette—still 14½ feet and still too much for any true sports-car lover to say no to. The long and short of it is, you don't have to go to any length to find exactly the kind of car you want. Just see the five different lines of cars at your Chevrolet dealer's.

CHEVROLET

THE GREAT HIGHWAY PERFORMERS Chevrolet • Chevelle • Chevy II • Corvair • Corvette
See them at your Chevrolet Showroom

SAYLOR CHEVROLET COMPANY
Goldthwaite, Texas
Fisher & Third Sts. Phone MI 8-2500

Mr. and M...
E. Clem...
birthday H...
E. Clements...
birthday a...
Goldthwaite Sun...
the noon ho...
NEW flin...
SUPPORT...
THE seamless s...
that really fi...
as sheer on...
see here! ...
them now at...
HUDSON...
"What You...
When You W...
the lig...
the hope...
Easter...
capture...
beautiful...
flow...
Flower...
ent flowers, le...
cl...
visit...
We Send...
Pac...
Goldthw...



JUNE WEDDING

Mr. and Mrs. J. D. Berry announce the engagement and forthcoming marriage of their daughter, Pamela, to Knox Pittard, son of Mr. and Mrs. Louis Pittard of Mozelle. The bride-elect is a 1962 graduate of Goldthwaite High School and is a sophomore at Baylor University. She is serving as secretary of the House Council of her dormitory. The prospective bridegroom is a 1962 graduate of Mozelle High School. He is a sophomore at Baylor University where he is a member of the Baylor football team, and member of the Fellowship of Christian Athletes. The wedding will be solemnized in the First Baptist Church of Goldthwaite, by Rev. Dwaine Greene, pastor of the church, officiating, on Saturday, June 12 at 8:00 p. m.

E. Clements Birthday Honoree

E. Clements celebrated his birthday at his home in Goldthwaite Sunday, March 22. At the noon hour a bountiful

feast was served and visiting was enjoyed by his relatives from many places.

A number of friends called throughout the day and he was the recipient of a number of gifts, flowers and cards.

Mr. Clements was born at Williams Ranch when it was a thriving town and has lived in Mills County since its formation. He was in the drug business here for many years before retiring and is one of the most highly respected and best beloved citizens of Goldthwaite.

Even though he has been confined to his bed for over a year, he still loves company, and is never so happy as when his children, grandchildren, nieces, nephews, beloved sister, Mrs. Eula Nickols and his brother, Duke Clements, are in his home.

What To Do In The Garden

Spade and stir your garden. Add peat fertilizer to beds. Give your yard a feeding with a balanced fertilizer.

See that your spraying equipment is in working order.

Padgett Floral
Phone MI 8-2612

NEW fling!
SUPPORT HOSIERY
The seamless support stocking that really fits



as sheer on your legs as you see here!

HUDSON DRUG
"What You Want When You Want It"

the light, the joy, the hope of Easter are captured in beautiful spring



flowers and plants

Flowers will fill your Easter with the true joy of the season. Select beautiful cut flowers, lovely, long-lasting plants and charming corsages. Phone or visit us today.

FTD

We Send Easter Flowers Anywhere.

Padgett Floral

Phone MI 8-2612
Goldthwaite Texas



FIESTA DEL MONTE

9 Big Shopping Days

THURSDAY, MARCH 26, THROUGH SATURDAY, APRIL 4

DUREN GROCERY

Phone MI 8-2614

DELIVER 9:00 A. M. TO 11:00 A. M.

STOCK YOUR SHELVES WITH THESE DEL MONTE BUYS

SWEET PEAS	No. 303 Can 4 For	89¢	CORN-Whole Kernel	12-oz. Can 3 For	55¢
TUNA	Flat Can 3 For	89¢	CORN-Cream Style	No. 303 Can 3 For	55¢
SPINACH	No. 303 Can 4 For	55¢	WHOLE SWEET POTATOES	No. 303 Can 2 For	55¢
NEW POTATOES-Whole	No. 303 Can 4 For	55¢	PRUNE JUICE	40-oz. Refrigerator Jar	55¢

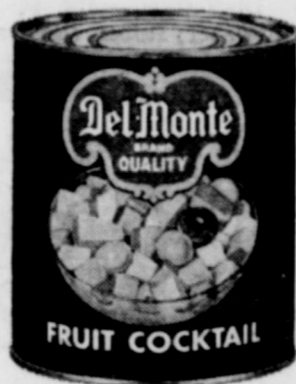

No. 303 Cans
4 For

89¢



Halves/Sliced
No. 2 1/2 Can
3 For

89¢



46-oz. Can
3 For

89¢

MORE DEL MONTE SPECIALS

Crushed PINEAPPLE	No. 2 Can 2 For	65¢
GREEN BEANS	No. 303 Can 2 For	49¢
TOMATO JUICE	No. 300 Can 3 For	35¢

MORE DEL MONTE SPECIALS

CATSUP	14-oz. 2 For	39¢
PRUNES	1-Lb. Cello Bag	37¢
GREEN LIMA BEANS	No. 303 Mission - 2 For	25¢
PINK SALMON	1-lb. Lily Each	55¢

WALDORF TISSUE	4 Roll Pack	35¢
NAPKINS	80 Count Box 2 For	25¢
FACIAL TISSUE	400 Count Kim - 2 For	39¢
MAZOLA OIL	Quart	59¢

Armour's
HAM
1/2 or Whole
Pound
45¢

GLADIOLA FLOUR	25 Lbs.	\$179
GLADIOLA MEAL	5 Lbs.	39¢
OLEO-Kimbell's	2 lbs.	39¢
BISCUITS-Kimbell's	3 Cans	25¢

Miracle Whip Quart **49¢**

Maxwell House Coffee 1 lb. **69¢**

Armour's Canned HAM	Fully Cooked Ready to Eat 3-Lb. Can - Each	\$239
HAMBURGER MEAT	lb.	49¢
PORK SAUSAGE	lb.	39¢

Armour's
Bacon
1 - Pound
53¢

Sour, Dill, or Kosher Dill DELTA PICKLES	48-oz.	49¢
RED PLUM JAM	18-oz. Bama 2 For	69¢
LETTUCE	Large Head Each	19¢
CARROTS	Cello Bag 2 For	15¢

Round Steak lb. **75¢** **Cake Mix** Betty Crocker 3 For **89¢**

Regency News

By MRS. J. A. JONES

This Monday morning looks pretty, but our weatherman says we are due to have a bad spell of weather.

The weeds and grass are growing now after the good rains and the old cows get all they can eat. The fruit trees are in full bloom, but I'm afraid when Easter is over they will not look so pretty. We are due a frost the third of April.

Everyone remember Saturday, March 28, is Cemetery Working Day, and come, bring your tools

and dinner and spend the day.

Luther Teal and Mrs. Roy Coconouer of Lubbock are visiting the Lehman Teal family.

We were called to San Angelo last Saturday. My Dad, J. A. Churchwell, was very ill. Also my sister, Mrs. E. P. Jones was in the hospital there where she had undergone surgery.

Kay and Sue Phillips of Fort Worth spent two weeks with us. We sure enjoyed having them.

Jane Teal, her boy friend, Wayne Hardman and a Mr. and Mrs. Mansfield spent Sunday here on the river fishing. They caught enough fish for supper.

Mrs. J. M. Jones is home after a two weeks stay in Childress and Cruzcosa Clinic and Hospital in Goldthwaite.

H. G. Brooks and Homer Rowlett ate dinner with us one day the past week.

Mrs. Verna Lee Dudley, Mrs. Myrtle Cooksey and another lady, all of Mullin came over one afternoon and fished, but they did not have any luck.

Mrs. George Whitley Jr., of Ozona spent the weekend with Mr. and Mrs. Billy Hale.

Mr. and Mrs. Butch Rowlett visited their daughter at Mercury one night this week. Their granddaughter has the measles.

Judge and Mrs. Cecil Egger have their granddaughter from San Angelo with them for the present.

A. R. Rowlett is having his goats sheared today (Monday).

PITTSBURGH PAINT SALE

For most repaint work

- ★ ONE COAT COVERS!
- ★ REQUIRES NO PRIMER!
- ★ PAINT OVER CHALKY SURFACES!



BUY NOW and Save OVER 20%

SPECIAL LOW PRICE on famous Pittsburgh

SUN-PROOF

FOR LIMITED TIME ONLY!

\$5.98

PER GALLON

Available in White, including mildew- and stain-resistant White, and lustrous ready-mixed body color.

HORTON Lumber Company

MR. and MRS. M. F. HORTON

GOLDTHWAITE, TEXAS



keep that look longer

STATE CAPITAL Highlights AND Sidelights

by Vern Sanford



TEXAS PRESS ASSOCIATION

“Watchdog” Agency Sets Record

Agriculture Commissioner White claimed a record number of public service inspections conducted by his department—which he termed a “watchdog agency”—over the past year. He said there were more than 1,400,000 separate acts of inspection.

Inspections ranged from checking the accuracy of gasoline pumps to crops in the field and products at retail outlets. He estimated that on commercial scale corrections alone, his staff saved Texas housewives more than \$2,000,000 last year.

Redistricting Hearing Set

Houston federal court has set the showdown hearing on congressional redistricting for Friday (March 27).

“We will be ready,” said Atty. Gen. Waggoner Carr who had anticipated an early setting.

Outcome of the case will determine whether Texas must hold statewide elections for all congressmen or perhaps hastily redraw congressional boundaries in a special session of the Legislature.

U. S. Supreme Court has upheld the Houston court's October 19 finding that present districts are unconstitutionally drawn in favor of rural areas. It has permitted the state to go back to the lower court, however, to explain problems involved in statewide congressional voting after the regular election process already has been set in motion.

Houston court has held—and the Supreme Court agreed—that districts must be based as nearly equal in population as is feasible. Texas districts, if absolutely equal, would contain 416,000 population each. They now vary from 216,371 to 951,527.

State Democratic administration wants to delay effect of the ruling until the next regular legislative session in 1965.

Five Republican leaders brought the original suit. Twenty-two Republican congressional candidates and Bob Looney, Democratic candidate for congressman-at-Large, have inter-

Childress & Cruzcosa Clinic & Hospital News Release

(Information released with permission of patient or a member of the family.)

Tuesday, March 17
Admitted—Elmer Shepherd, Goldthwaite; Mrs. Dan A. Trent, Goldthwaite; Claude Bramblett, Goldthwaite.

Wednesday, March 18
Admitted—Doyle Weatherly, Colorado City; Earl Walraven, Colorado City; Mrs. F. E. Leineweber, Goldthwaite; Albert W. Johnson, Goldthwaite; Mike Skiles, Goldthwaite; Miss Evelyn Hunt, Brownwood.

Discharged—Mrs. Bobby Lee Wilcox; Baby Girl Wilcox; Mrs. H. F. Bethell; Doyle Weatherly; Earl Walraven.

Thursday, March 19
Admitted—Wesley A. Schmidt Jr., Star.

Discharged—Mrs. Sarah T. Jones; Mrs. Dan A. Trent; Mrs. Lewis A. Jones.

Friday, March 20
Admitted—Mrs. Elmer G. (Lois) Scooby, Goldthwaite.

Discharged—Claude Bramblett; Mike Skiles; Albert W. Johnson; Jack Cox.

Saturday, March 21
Admitted—Mrs. Dalton G. Laughlin, Goldthwaite.

Discharged—Oscar T. Burns.

Sunday, March 22
Admitted—Ruban Canava, Goldthwaite; Johnny Martinez, Star; Tony Martinez, Star.

Discharged—Mrs. M. E. Wylie.

Monday, March 23
Admitted—Mrs. Robert F. Swindle, Goldthwaite; Isaac T. Howell, Goldthwaite; Mrs. O. B. Hill, Goldthwaite.

Discharged—Mrs. F. E. Leineweber; Ruben Canava.

Kelly News

By MRS. M. C. PARTRIDGE

Mr. and Mrs. S. W. Holcomb are in the process of building a new home.

Those visiting with the Holcombs last week were Mr. and Mrs. Winston Furr and Gary of Dallas and Mr. and Mrs. C. C. Stanley of Santa Anna.

Mr. and Mrs. Harvey Parker and Mr. and Mrs. Egger visited the Holcombs Sunday afternoon.

Mr. and Mrs. Neal Rose left Monday for Dallas to visit Mr. and Mrs. W. G. Rose and boys for a few days.

Mr. and Mrs. M. W. Trotter visited Mr. and Mrs. P. L. Hancock and Mrs. Loretta Ingram Monday afternoon.

The Sutherland and Derrick children have the mumps.

Mr. and Mrs. M. W. Trotter visited the J. W. Featherstons one day last week.

Mrs. M. C. Partridge, Johnnie Williams and Juanita visited Mr. and Mrs. Ernest Jarrett Thursday afternoon. Carol Landers of California was also visiting with them.

Juanita, Johnnie and I visited Mrs. P. L. Hancock and Mrs. Ingram Friday afternoon.

We were in Brownwood Sat-

urday.

Mrs. Robbins of San spent Sunday with Mr. and Mrs. S. W. Holcomb and Gary and Mrs. Holcomb visited and Mrs. M. W. Trotter Sunday afternoon.

Mr. and Mrs. Charles nard and Sammie visited and Mrs. S. W. Holcomb Sunday evening.

Mrs. Mattie Howard, Dessie Hudson and Mrs. Trotter of San Saba visited Mrs. M. W. Trotter Sunday.

Mrs. O. K. Berry visited S. W. Holcomb Monday ing.

BURIAL INSURANCE

For All Ages

Infants Through Old Age

Reasonable Rates

Payable Monthly, Quarterly or Annually

Stop In, Write or For Application Blank or Information

WILKINS Burial Association

PHONE MI 8-2255

GOLDTHWAITE, TEXAS

Personals

Mr. and Mrs. Jack Clendenen and Terry, Mrs. Tom Majors, and Joe and Ewell Ray Clendenen, all of Dallas, spent Sunday in Mullin with their mother, Mrs. T. J. Clendenen.

Mrs. Kenneth Grell and daughter, Kimberly of San Antonio returned home Tuesday after a visit here with her parents, Mr. and Mrs. James McClement.

Mr. and Mrs. Luther Ward spent Sunday afternoon in Austin with their children, Mr. and Mrs. Charles Porter Jr. and Mr. and Mrs. Colburn Ward.

Personals

Mr. and Mrs. John A. Hester returned Friday from a week's visit in Fort Worth with their children, Mr. and Mrs. R. W. Hester and Dr. and Mrs. B. L. Means and children.

Mr. and Mrs. F. M. Stephens have returned from a visit with their children, Mr. and Mrs. Charles Ford, in Kenedy.

Mr. and Mrs. Joe Hoppe and Miss Willie Thompson of Dallas visited relatives here the first of the week.

CIVIL DEFENSE APPROVED FALLOUT SHELTER



\$5.00 up

No Charge for Children Under 18

24-Hour Coffee Shop

Radio-Television

Completely Air Conditioned

FREE INSIDE PARKING

AAA

HOTEL Southland

Commerca-Murphy-Main Streets

Telephone: Riverside 2-6431

Dallas, Texas

FIXIN'S



FEASTIN'

CRISCO 3-Lb. Can 69¢	YOUR GRAND PRIZE CARD MAY BE WORTH \$100.00 \$ 25.00 1,000 STAMPS 250 STAMPS or 100 STAMPS	 <p>CRISCO OIL Large Family Size 59¢</p> <p>16 Ct. T. Bags 23c 1/4-lb. Box 39c</p>
SUGAR 10-lb. Bag \$1.09	CRACKERS Krispy 1-lb. Box 30¢	CHEER MEAL-Gladiola 5-lb. Bag 35¢
SHORTENING Vegetole 3-Lb. Ctn. 45¢	COFFEE Maxwell House - 2-lb. Can \$1.29	CANDY-Hershey 10 - 5c Bars 39¢
PECAN HALVES 1/2-lb. Bag 69¢	CRACKERS Ritz 1-Pound Box 39¢	GREEN BEANS Double Luck 2 Cans 25¢
CRANBERRY JUICE Ocean Spray - Pint 29¢	BISCUITS Pillsbury - 3 Cans 25¢	FRENCH FRYS IDA 10-oz. PACK Box 10¢
ARMOUR'S STAR HAMS 1/2 Or Whole Pound 39¢	CENTER CUT HAM lb. 79¢	COFFEE Instant Folger's-6-oz. Jar 89¢
ROAST Boneless Chuck lb. 59¢	CELERY Large Stalk 15¢	CRANBERRY SAUCE Ocean Spray-2 Cans 49¢
LETTUCE Large Crisp Heads - lb. 15¢	BACON Armour's Star lb. 49¢	OLEO-Kimbell's 2 lbs. 39¢
FRYERS-Grade A lb. 39¢	CARROTS Cello Bag 10¢	POTATOES 10-lb. Bag 49¢

LOY LONG GROCERY

Prices Good Thurs. Noon, March 26, Thru Sat., March 28

We Will Discontinue Giving

Gold Bond Stamps

As Of

Tuesday, March 31st.

Accounts Must Be Paid In Full By April 10th, To Be Eligible For Stamps.

Landrum & Collins Motor Co.

Your Friendly Ford Dealer

Goldthwaite, Texas

New Official 1964 Texas Highway Map Is Available For The Asking

A sparkling new extension of the theme "Texas: America's Fun-Tier," is rolling off multi-color presses by tens of thousands as the 1964 Official Highway Travel Map of Texas is made available to native motorists and Lone Star State enthusiasts from Seattle to Siam.

The Texas Highway Department estimates that three-quarters of a million copies, and perhaps more, will be distributed during the coming months to almost every manner of individual and institution.

An elementary class in Brooklyn may write for a map in conjunction with a study project; an Indian maharaja may request one prior to a visit; Communist espionage agents may even steal a few, though the maps are free for the asking to anyone, anywhere.

Every line, symbol and figure on Texas' 1964 Official Highway Travel Map has been newly calculated, plotted and encribed, and every effort has been directed toward making the map more legible and easier for the average motorist to use. Type faces are bolder, colors have been selected for maximum brilliance, and the national standard system of highway symbols has been followed in almost all instances.

Another innovation to make the new map more legible is the deletion of almost 7,000 miles of Farm to Market roads. Because of the increasing complexity of the Texas highway system, a map attempting to portray every mile of rural road would be impossibly crowded at the scale on which the Texas map must be printed.

Farm to Market roads which do not serve as links between regular highways are not included on the new map, nor are those which do not join two or more communities. Communities with populations of less than 250 are not shown. Farm and Ranch to Market roads

which do serve as connecting links are shown on the map.

The 1964 Texas Travel Map will show a brand new route bearing the distinctive Ranch Road No. "1." Located in Gillespie County, the newly designated Ranch Road No. 1 is a four mile loop bordering the Pedernales River and connecting the ranch home of President Lyndon B. Johnson with U. S. 290.

Progress on the Interstate Highway system in Texas is seen at a glance, and other four-lane super highways are clearly depicted. Such divided highways now number more than 3,100 miles in the state, with 650 additional multi-lane miles presently under construction. The map shows Safety Rest Areas and 1,780 cities and towns.

Texas' 12 major cities with populations above 100,000 are each illustrated by map insets which chart the main thoroughfares and through routes. On the map's back, 20 full color photographs display tantalizing Texas scenes, and there is a message of greeting from Texas Governor John Connally.

Free copies of the 1964 Official Highway Travel Map of Texas may be obtained by writing the Texas Highway Department, Travel and Information Division, Austin, Texas 78703. Each county tax office supplies free postcards with which maps may be ordered. Copies also are available at each of the seven Tourist Bureaus located on key highways entering the state, and at all of the 25 Highway Department district offices.

Chappell Hill

By PEARL CRAWFORD

We received 2½ inches of rain during last week. Some folks reported as much as 3 inches. Temperature dropped to 28 degrees Saturday morning.

W. W. Ratliff was a business visitor at the Evant stock sale Thursday.

The health in our neighborhood at the present time is very satisfactory.

Mrs. Wiltcke celebrated St. Patrick's Day in a big way, as it was her 87th birthday. Her granddaughter, Mrs. J. C. Weston baked the birthday cake and Mrs. Louis Stahnke arranged the sandwich tray. There were other good treats and so many of her old neighbors were present to help her celebrate. We all wish Mrs. Wiltcke many more "Happy Birthdays."

Mrs. C. B. Fisher and children spent Sunday with Mr. and Mrs. A. R. Whatley and Mr. and Mrs. C. V. Whatley. Mrs. Whatley was on the sick list a few days.

George W. "Granddad" Nowell celebrated his 89th birthday the 18th. We all wish for him many more "Happy Birthdays."

Weekend visitors of Mr. and Mrs. W. P. Oxford and family were Miss Lucy Burrus of Lubbock and Pat Oxford.

Bill Standly is visiting Mr. and Mrs. O. L. Brown.

Mr. and Mrs. W. A. Berry visited Aunt Dora Oden Friday.

Mr. and Mrs. W. A. Berry attended church at Hamilton Sunday and heard two sermons. They also visited awhile with Mrs. Berry's sister, Mrs. Lizzie Ferguson.

Mr. and Mrs. Floyd Daniel came for Mrs. J. H. Vaughan, who was on the sick list. At last report she was much improved.

Mr. and Mrs. J. C. Bramblett and Mrs. Ruby Eidson were visitors of Mr. and Mrs. O. A. Evans.

Mrs. Hugh Nowell and Mrs. C. V. Whaley attended Sunday School at the First Baptist Church in Goldthwaite Sunday.

Mrs. W. W. Ratliff spent last week in Austin visiting Wayne Ratliff. She also visited Mr. and Mrs. Fay Dufner and Bettye Fay.

Mrs. Virgil Geeslin visited Mr. and Mrs. W. A. Berry Sunday afternoon.

Mr. and Mrs. A. D. Griffin visited Mr. and Mrs. Bill Daniel Wednesday night.

Mrs. Willie Venson spent a few days with Mr. and Mrs. W. W. Ratliff and Steve. The Ratliffs and Mrs. Venson spent Sunday with their mother, Mrs. G. J. Ratliff at San Saba.



Mr. and Mrs. Burland Wayne Perry of Goldthwaite are the proud parents of a son, Randall Scott Perry, born at Raley Clinic, Goldthwaite, March 6, 1964, at 4:40 p. m. He weighed eight pounds.

fresh Idea
from
MRS BAIRD'S BREAD

CLEANING UNDER DRAPERIES

Cleaning under floor length curtains or draperies will be quicker and easier if you try this. Sew snaps on the bottom corners of the curtains or draperies. Then sew matching snaps on the back of each drape or curtain about halfway up. Whenever you are cleaning the room, just snap the curtains and draperies up — out of the way of your vacuum cleaner or dust mop.

STAYS FRESH LONGER

It's Planting Time—
See Us For Your
Field Seeds
and
Fertilizer

We Have Complete Stock
Ready For You
It
Pays to Feed

Paymaster

RANGE CUBES
Creep Feed And
38% Protein Blocks

Phone MI 8-3311
Boykin Feed Store
Your PAYMASTER Feed Dealer
Goldthwaite, Texas

EASTER
Bargain Hunt

CURED
Picnic Hams lb. **25¢**

Crisp Crunchy
Carrots 2-lb. **15¢**
Pkgs.

Adds "Zest" To Your Cooking
Yellow Onions lb. **9¢**

Best Quality In Weeks
Lettuce lb. **15¢**

"Shurfine For Goodness Sake"

FLOUR 5-lb. **39¢**
Bag

MEAL 5-lb. **29¢**
Bag

EASTER SPECIAL — 50 BONUS S&H Green Stamps With Purchase of Each Pair of Finest Quality

LADIES' NYLON HOSE
59¢ **79¢** **99¢**

Powdered or
BROWN SUGAR Box **15¢**

Tender Mohawk Cured
Hams Pound Whole **39¢**

Shank End - Lb. **39¢** Butt End - Lb. **49¢**

Swift's Premium
BAKING HENS lb. **39¢**

Mohawk Ready-To-Eat
PICNIC HAMS 3-lb. Can **\$1.79**

Hormel's Range
BACON 2-lb. Box **89¢**

Lean Tasty
GROUND BEEF lb. **49¢**

6-oz. Jar **Folger's COFFEE** lb. **75¢**
89¢

10 8-oz. Cans **\$1**
Del Monte TOMATO SAUCE

5 303 Cans **\$1**
Del Monte Candy Granules SUGAR PEAS

7 303 Cans **\$1**
Del Monte CREAM STETI CORN

7-303 **Del Monte SPINACH** **\$1**
PINEAPPLE- GRAPEFRUIT DRINK 3-46-oz. **89¢**

6-14-oz. Bottles **\$1**
Del Monte TOMATO CATSUP

DEL MONTE PRUNE JUICE Full Quart **39¢**

4 lbs. **\$1**
KRAFT'S PARKAY MARGARINE

Duncan Hines Regular **3** Boxes **\$1**
Cake Mixes

3-lb. Can **69¢**
Crisco

Affiliated 3-½-Gal. **\$1**
Mellorine

Foremost Pure ½-Gal. **59¢**
Ice Cream

Purex ½-Gal. **39¢**
Bleach

69¢
Blue cheer

Giant Box Arrow Reg. 25-Ft. **25¢**
Alum. FOIL

Schwartz Food Store
Prices Good Thurs., Fri., & Saturday, March 26, 27 & 28

WE GIVE GREEN STAMPS

and Mrs. Milton Schorn and sons of Fort Worth were guests of Mrs. Schorn's mother.

Mrs. H. P. Harris, Sunday.

Mr. and Mrs. Ira Wilkey and children of Fort Worth visited relatives here Sunday.

Battery Special!

Republic ☆ Willard ☆ Southland
12 to 48 Months Guarantee
As Low As **\$725** and Up
Plus Your Old Battery
Shelton Bros. Motor Company
2nd and Fisher Goldthwaite, Texas

Last Rites For Luther Teague Conducted Saturday, March 14

Graveside services for Luther Teague, 73, of Weatherford were held at the Hurst Ranch Cemetery Saturday afternoon, March 14. Services were conducted by Minister Wesley Mickey. Funeral arrangements were under the direction of the Evant Funeral Home.

Mr. Teague, son of the late Mr.

For COLDS take 666

and Mrs. W. A. Teague, was born in Hamilton County. He passed away Thursday, March 12, 1964. He had lived in Star and Goldthwaite many years before moving to Weatherford. Survivors are his wife, Mrs. Altha Teague of Weatherford; two daughters, Mrs. Beulah Walker of Fort Worth and Mrs. Ora Cook of Weatherford; two sons, O. B. Teague of Fort Worth and James Teague of Lometa; seven grandchildren and five great-grandchildren, and a host of friends. Pallbearers were M. K. Collier, O. J. Lee, R. J. Garrett,

Hillside Mission

By LIDA BYRNE
We still have time to pay for our sins and repent. How about those children? God's Word tells us in Psalm 103:9: "He will not always chide; neither will he keep his anger forever."

In Isaiah 48:18-19 His Word says to us: "O that thou hadst hearkened to my commandments! Then had thy peace been as a river, and thy righteousness as the waves of the sea." "Thy seed also had been as the sand, and the offspring of thy bowels like the gravel thereof; his name should not have been cut off nor destroyed from before me."

L. A. Cook, Avery Poe and Herbert Trimble.



For All Modern Needs

Campbell Gas Company

BUTANE—PROPANE SALES AND SERVICE

Phone MI 8-2712

GOLDTHWAITE

TEXAS

Goldthwaite

FIRST METHODIST CHURCH

Rev. Charles Runk
Church School, 9:45 a.m.
Morning Worship, 10:50 a.m.
Youth Fellowship, 5:30 p.m.
Evening Service, 7:30 p.m.
W.C.S. each Monday, 3:00 p.m.
Wednesday, Prayer Meeting, 7:30 p.m.
Men's meeting, 1st Thursday of each month, 7:00 p.m.

FIRST BAPTIST CHURCH

Rev. Dwaine Greene
Sunday School, 9:45 a.m.
Morning Worship, 10:50 a.m.
Training Union, 7:00 p.m.
Evening Worship, 8:00 p.m.
Wednesday, Prayer Meeting and Bible Study, 7:30 p.m.
W.M.U., 4:00 p.m., Monday
Brotherhood, 3rd Monday night in month

CARADAN MISSION

Tommy Bells, Pastor
1st Sunday Services, 10:00 a.m.
Other Sundays, 10 - 11:00 a.m.

ST. PETER'S CATHOLIC CHURCH

Father Emil Gerlich, Pastor
Last Sunday in each month, 5:00 p.m.

CHURCH OF CHRIST

Harold Hunt, Minister
Bible Study, 10:00 a.m.
Morning Worship, 10:50 a.m.
Evening Worship, 7:00 p.m.
Ladies Bible Class, Monday, 2:30 p.m.
Wednesday Prayer Meeting, 7:00 p.m.

ASSEMBLY OF GOD

Rev. Bedford F. Renfro, Pastor
Sunday School, 10:00 a.m.
Preaching, 11:00 a.m.
Sunday Night, 7:30 p.m.
Thursday Night, 7:30 p.m.

Star

CHURCH OF CHRIST

Bob Marden, Minister
Bible Study, 10:00 a.m.
Morning Worship, 11:00 a.m.
Evening Worship, 8:00 p.m.
Wednesday Prayer Meeting, 8:00 p.m.

BAPTIST CHURCH

Services 2nd and 4th Sundays
Sunday School, 10:00 a.m.
Morning Worship, 11:00 a.m.
Evening Worship, 8:00 p.m.

METHODIST CHURCH

Rev. Farrell Little
Church School, 10:00 a.m.
M.Y.F. each Sunday, 6:30 p.m.
Preaching Services 1st and 3rd Sundays
11:00 a.m. and 7:30 p.m.

LONG COVE BAPTIST CHURCH

Rev. George Brown, Pastor
Sunday School—10:00 a.m.
Morning Worship, 11:00 a.m.
Evening Worship, 8:00 p.m.

SCALLORN BAPTIST CHURCH

Rev. Ray Rogers, Pastor
Sunday School, 10:00 a.m.
Morning Worship, 11:00 a.m.
Evening Worship, 8:00 p.m.

PLEASANT GROVE METHODIST CHURCH

Rev. Farrell Little
Church School, 10:30 a.m.
Morning Worship 11:00 a.m.
Every Sunday.

TRIGGER MOUNTAIN BAPTIST CHURCH

Rev. Don Caldwell, Pastor
Comanche, Texas
Sunday School, 10:00 a.m.
Morning Worship, 11:00 a.m.

PRIMITIVE BAPTIST CHURCH MT. OLIVE

Elder C. L. Casey
Rt. 1, Eastland, Texas
Services each 3rd Sunday at 11:00 a.m. and on Saturday preceding at 11:00 a.m. and 8:00 p.m.

PRIMITIVE BAPTIST CHURCH CARADAN

Elder Elmer Isham
Services First Saturday and Sunday Each Month, 11:00 a.m.

POMPEY MT. (DUREN) CONGREGATIONAL METHODIST CHURCH

Rev. Billy Vaughan, Pastor
Church Each Sunday (Except on Fifth Sunday)
Sunday School, 10 a.m. Each Sunday

Preaching Services—
11:00 a.m. and 7:00 p.m.
Prayer Meeting, Thurs. Night
Singing each 4th Sat. Night—
(except months of July & Aug.)

Mullin

BAPTIST CHURCH

Sunday School, 10:00 a.m.
Morning Worship, 11:00 a.m.
Training Union, 7:30 p.m.
Evening Worship, 8:15 p.m.
Wednesday, Prayer Meeting, 7:45 p.m.

METHODIST CHURCH

Rev. Ken Boatman
Morning Worship, 9:30 a.m.
Sunday School, 10:30 a.m.
Evening Worship, 8:00 p.m.
2nd, 4th, and 5th Sundays

CHURCH OF CHRIST

Geo. Ewing, Minister
Bible Study 10:00 a.m.
Morning Worship, 11:00 a.m.
Evening Worship, 7:00 p.m.

BETHEL METHODIST CHURCH (Caradan Road)

Rev. Charles Runk
Services 2nd and 5th Sundays at 3:00 p.m.

Center City

BAPTIST CHURCH

Services Every Sunday
Rev. Bob Farrell, Pastor
Sunday School, 10:00 a.m.
Morning Worship, 11:00 a.m.
Evening Worship, 7:00 P. M.

METHODIST CHURCH

Rev. Farrell Little
Church School each Sunday, 10:00 a.m.
Morning Worship, 2nd, 4th & 5th Sundays, 11:00 a.m.
M.Y.F., 6:00 p.m., each Sunday
Young People's Meeting, 2nd & 4th Saturday, 7:00 p.m.

Priddy

ZION LUTHERAN CHURCH

Rev. John Striepe, Pastor
Sunday
Sunday School, 9:00 a.m.
Worship Service, 10:00 a.m.
Monday
Choir Rehearsal, 7:00 p.m.

BAPTIST CHURCH

David T. Strong, Pastor
Sunday School, 10:00 a.m.
Morning Worship, 11:00 a.m.
Evening Services, 7:00 p.m.

Big Valley

CHURCH OF CHRIST

Ronny Hitchcock, Minister
Bible Study, 10:00 a.m.
Morning Worship, 10:45 a.m.
Evening Worship, 7:00 p.m.
Wed.—Prayer Meeting, 7:30 p.m.

BAPTIST CHURCH

Rev. Phillip Watson
Sunday School, 10:00 a.m.
Morning Worship, 11:00 a.m.
Training Union, 6:00 p.m.
Evening Worship, 7:00 p.m.
Thurs., Prayer Meeting, 7 p.m.

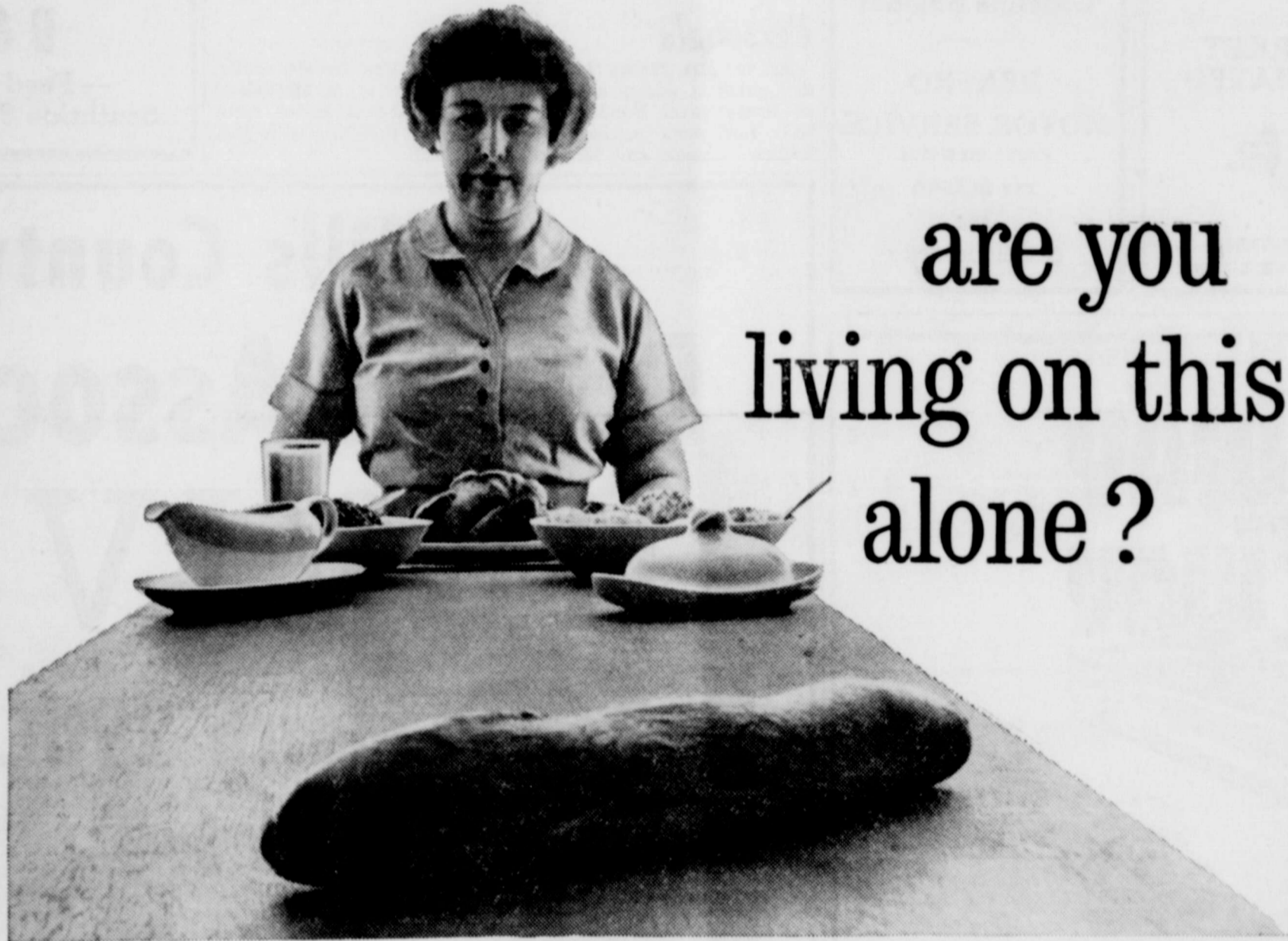

are you living on this alone?

Nobody could neglect feeding his stomach for very long. Yet there's another part of you that requires nourishing just as much, or even more . . . your soul. You can't see it, or touch it, and it can't be removed like tonsils, or a nagging tooth. It requires so little to keep it strong and healthy . . .

and yet so much: your faith. Faith, unlike bread, isn't something you can buy. It's a gift . . . and a gift that you must develop and nurture. Have you tried to find it lately . . . in your church or synagogue? You'll find a warm welcome waiting. Worship this week . . . with all the family.



Contributed to Religion in American Life

This Series of Ads is Being Published in The Eagle

Each Month Under the Auspices of the Mills County Ministers' Association and is Sponsored by the following Individuals and Business Establishments

- Goldthwaite City Utilities
- Childress & Cruzcosa Clinic & Hospital
- Cornelius Feed Company
- Saylor Chevrolet Company
- Metal Masters Machine Shop

- Central Texas Tel. Coop.
- Yarborough & Duren
- City Cleaners
- Woody Drug Store
- Whitley's Gulf Service

- Roy Wilkins Funeral Home
- Mills County State Bank
- Service Mill-Priddy
- Barnes & McCullough
- Hi-Way Garage-Priddy

- Johnson Bros. Texaco Sta.
- Renfro Motor Service
- D & M Feed Store
- The Goldthwaite Eagle
- Shelton Bros. Motor Company

**BE SAFE!
NOT
SORRY!**

**CARRY
ADEQUATE
INSURANCE**

See Us For Your Insurance Needs.
Phone MI 8-2481
Stacy's Insurance Agency
INSURANCE — REAL ESTATE — LOANS
Goldthwaite, Texas

Buyers Come To Lometa

Expecting to Pay More to Get
Good Fresh Country Cattle.
Our run consists almost entirely of
fresh country cattle — — — and they bring
More Money at Lometa.

CATTLE SALE

Every Friday at 1:00 P. M.
Plenty Corral Room—
Individual Buyer's Pens,
Plenty Good Water, Clean Troughs,
Excellent Care of Your Stock.

Under Federal Supervision
Completely Bonded.

ALWAYS A BETTER MARKET
YOUR BUSINESS APPRECIATED

Lometa Commission Co.

Lometa, Texas
J. H. (Judge) Harrell — Owner
BUS. PHONE SK 2-3168 — RES. PHONE SK 2-3169

**Katherine Arnold
Attends Medical
Records Institute**

Katherine E. Arnold, office
manager for Childress and
Cruzcosa Clinic and Hospital,
attended the Basic Institute for
Medical Record Personnel con-
ducted by the American Associa-
tion of Medical Record Librar-
ians in Dallas last week.

The five day sessions were
conducted in cooperation with
the American Hospital Associa-
tion Monday through Friday.

The institute is an education-
al program designed to assist
non-professional personnel in
attaining professional knowl-
edge and skill in this relatively
new and expanding specialty,
and counts as credit toward
the American Association's re-
quirements for registration.

There are at present 2,800
Registered Record Librarians to
meet the demands of the na-
tion's 8,000 hospitals.

See Us For
**AUTOMOTIVE
and TRACTOR
REPAIR SERVICE**

Power Mower
Sales & Service

Briggs & Stratton
and Clinton
Gasoline Engines

**RENFRO
MOTOR SERVICE**

Phone MI 8-3316

TAS RENFRO

And

BERNARD PERRY



WEDDING DATE SET—Mr. and Mrs. Claude H. Bramblett,
1509 Priddy Road, Goldthwaite, announce the engagement and
approaching marriage of their daughter, Betty Gall, to Jerry
Cardell Ivy, son of Mr. and Mrs. D. C. Ivy of Priddy. Miss Bram-
blett is a 1961 graduate of Goldthwaite High School and will be a
spring graduate of Howard Payne College. Mr. Ivy is a graduate
of Priddy High School and is presently employed at Moreland
Hardware and Appliance as Radio and TV Service Technician.
A June 7th wedding in the First Baptist Church of Goldthwaite, is
planned by the couple.

Personals

Mr. and Mrs. Jimmy Huffman
and children, James and Lisa,
of Brady spent Sunday with
Mrs. Huffman's mother, Mrs.
Luther Jernigan and Mr. Jer-

nigan.

Mr. and Mrs. Hobson Miller,
Mr. and Mrs. J. B. McCasland
and Mrs. Armour Miller spent
Sunday in Hamilton with Mrs.
Tom Beall.

clothes
WEAR
LONGER
...with

**REGULAR
Dry Cleaning**

CITY CLEANERS

MEMBER DRY CLEANERS INSTITUTE OF TEXAS
GOLDTHWAITE, TEXAS
Phone MI 8-2260

KIMBELL

FEED BARGAINS
RANGE MEAL 25% Salt
Complete Ration
To Be Fed Free Choice

KIMBELL K-99
Complete Hog Ration

KIMBELL 38% Protein Block

KIMBELL 20% Range Cubes

D & M Feed Store

— Feed — Seed — Fertilizers —
Southside Square — Goldthwaite, Texas

THE
**BEST WAY
IS THE
BANK WAY**



**COME IN
TODAY!**

WE'LL FINANCE YOUR
CAR... AND YOU'LL SAVE!

Yes, the bank way is certainly the best way
to finance payments on the purchase of a new
or used car... and especially when you select
our bank. Our rates are low, payments are
easy, and service is superior! Come in and
let's talk it over today.



**MILLS COUNTY
STATE BANK**

Goldthwaite, Texas

Serving Mills County 74 Years

**Mills County
Baptist Association
REVIVAL**

**March 29th.,
Through
April 5th.,
7:30 P. M.**

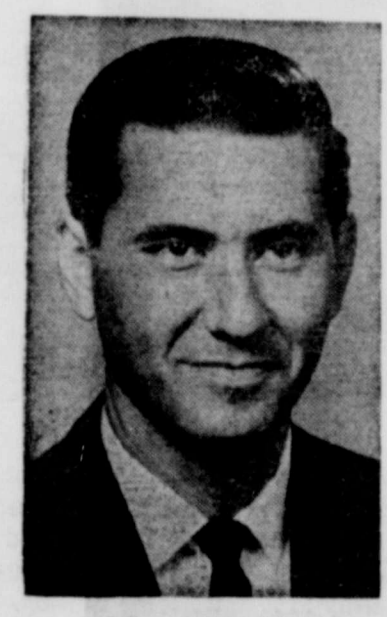

Glen Walker
Singer



Robert Richardson
Evangelist

County Communities To Be Recognized Each Evening

- MARCH 29 — SUNDAY EVENING — CENTER CITY
- MARCH 30 — MONDAY EVENING — PRIDDY
- MARCH 31 — TUESDAY EVENING — TRIGGER MOUNTAIN
- APRIL 1 — WEDNESDAY EVENING — MULLIN
- APRIL 2 — THURSDAY EVENING — SCALLORN
- APRIL 3 — FRIDAY EVENING — LONG COVE
- APRIL 4 — SATURDAY EVENING — STAR
- APRIL 5 — SUNDAY EVENING — BIG VALLEY

100
VOICE
CHOIR

Meeting Will Be At The
First Baptist Church
Goldthwaite, Texas

Services
Out-of-Doors
Weather
Permitting

Community News From Mullin

By MRS. JOHNNIE HOLLAND

The Methodist Church in Goldthwaite will have a revival start April 12th, with the Rev. Crawford of Cisco doing the preaching. Our pastor, Rev. Ken Boatman, will lead the singing. We would like to invite everyone to attend and enjoy

the revival with us.

Mr. N. J. Tyson was a visitor recently in Mullin with friends. He also visited in Goldthwaite with Mrs. Will Wallace and Marie.

Mrs. Joe Paul Smith and children and Mrs. W. L. Smith, all of Brownwood, visited here last Saturday with Mrs. Gossett Roberts.

Mrs. Edna Rutledge and Carroll Lockett of Lubbock visited here last weekend with Mr. and Mrs. Bert Lockett. Mr. and Mrs. Lockett returned home with them and will visit there with Carroll for a few days.

Mrs. Vesta McCormick is at home after a two weeks visit in Fort Worth with relatives.

Mr. and Mrs. Derrell Creek of Coleman and Mrs. Lynn Roberts visited last Saturday in Austin with relatives.

Mr. and Mrs. Bob Parker and Donna Jean of Kermit were weekend visitors here with Mr. and Mrs. Grady Hancock and at Caradan with his parents, Mr. and Mrs. Pat Parker.

James Roy Smith, son of Mr. and Mrs. Elza Smith, has had major surgery in a Temple hospital. James Roy received a severe back injury from a fall while he was on duty working for the railroad. We hope the surgery he has had proves to be successful.

Mrs. Janet Peterson and Mike and Mrs. Julia Seaborn, all of Mesquite, Mrs. John Herndon and Mrs. Otis Berry and son of Star, Mr. and Mrs. Albert Jenke of Austin and Mr. and Mrs. G. I. Alldredge and family of Mullin were all Sunday visitors with Mr. and Mrs. Will Sanders and Miss Exa.

Mr. and Mrs. Kyle Smith and family visited last Sunday at Llano with her parents, Mr. and Mrs. Bode.

The W. S. C. S. of the Methodist Church met Monday afternoon at 2 p. m. for their regular meeting. The program, "The Cross and the Resurrection," was given by Mrs. Johnnie Holland, Mrs. C. A. Warren and Mrs. Kyle Smith. Six members were present. We plan to go to Zephyr Tuesday for a joint meeting with their WSCS.

Mr. and Mrs. S. J. Casey of Dallas and Mrs. George Golightly of Hamilton were recent visitors here with Mrs. L. J. Vann and Mrs. W. H. Baskin.

Mrs. Thelma Fisher has been here visiting with Mr. and Mrs. Glynn Sanders. Mrs. Fisher and Mrs. Sanders are sisters.

Mr. Sam Fisher fell at his home in Brownwood, breaking one of his arms near the shoulder. He is in Room 205 at the Memorial Hospital in Brownwood, and he isn't doing very well at this time.

CORNELIUS FEED COMPANY

Checkerboard service bulletin

It Will Pay You To Feed

Checkerboard

- ☆ Range Cubes ☆
- ☆ Creep Chow ☆
- ☆ Range Blocks ☆
- ☆ Steer Fatena ☆
- ☆ Turkey Chows ☆

Complete Line of Purina Products

Available At Your Checkerboard Store

Cornelius Feed Company

Charles Cornelius

Phone MI 8-2235 - Goldthwaite, Texas

Announcing

The Opening of

Earlene's Antique Shop

Lorene Manuel

Earlene Holland

Parker Street, Goldthwaite, Texas

Open The Following Schedule

10:00 A. M. Until 5:00 P. M. Weekdays

1:00 To 5:00 P. M. Sunday Afternoon

You Are Invited To

OPEN HOUSE

Saturday, March 28th

Coffee and Lemonade Will Be Served

FREE Registration

For Attendance Prize

Whats Cooking at John Deere for '64?

Find Out At

FREE John Deere Day Picture Show

With This All-Star Cast



CHARLIE WEAVER (CLIFF ARQUETTE)



DONNA DOUGLAS



BYRON FOULGER

☆ Gene Sheldon

☆ Margaret Hamilton

☆ Parker Fennelly

At The

84 Drive-In Theatre

Goldthwaite, Texas

Thursday, April 2nd

7:30 P. M.

SEE

- ☆ A Whole Parade of New Equipment;
- ☆ New Farm Tractors; ☆ New Combines;
- ☆ New Pickers; ☆ New Lawn and Garden Tractors; ☆ New Hay Tools
- ☆ And a Whole Lot More!

Enjoy

The Wholesome Comedy of

CHARLEY WEAVER and An All-Star Cast

FREE To Everyone



FREE Registration
For
Attendance Prizes

Drawing Will Be After The Show

Harper Implement Company

Your Mills County John Deere Dealer, Goldthwaite, Texas

Mrs. Wilkins Named To District V Office Of Texas Garden Clubs, Inc.

District V Spring Meeting of Texas Garden Clubs, Inc., was held in Cameron Wednesday, March 18, with Mrs. Howard Kittell, State President, several District officers and Garden Club members present. District V is composed of 30 counties, 90 clubs and 308 members.

In the business meeting Mrs. Robert Eaton of Comanche was elected Governor and Mrs. Roy Wilkins of Goldthwaite was elected Lt. Governor.

Announcement was made that the Goldthwaite Garden Club's year book tied for first place with the LaGrange Garden Club. Also the Teen Garden Club of Goldthwaite year book won third place.

Mrs. Jim Weatherby of Goldthwaite presented to District V a gavel made from a limb of a native pecan tree, planted by Mrs. John G. Berry's blind mother, Mrs. Ada Hooks. The pecan was planted in a flower pot and later Mrs. Hooks transplanted it to the yard, where Mr. and Mrs. Berry now live.

At the Spring Annual meeting in Brownwood last year it was stated that the District had been in existence 26 years and was in need of a gavel. After a discussion Mrs. Ruby Ables Koontz of Brownwood stated that her husband would make the gavel if the members would supply the material. As a memorial to the late Mrs. Hooks and a tribute to Mrs. Berry for her untiring work with the blind pecan limb was chosen.

Mrs. E. O. Barton of Houston gave the program in the afternoon on Flower Arranging.

Those attending the meeting from Goldthwaite were Mr. and Mrs. John G. Berry, Mrs. Jim Weatherby, Mrs. Walter Bryant, Mrs. Roy Wilkins and Mrs. V. Z. Cornelius.

REV. N. D. WILLIAMS
BIBLE CLASS SPEAKER

Reverend N. D. Williams of Victoria, will be the guest speaker, at the Men's Downtown Bible Class Easter Sunday, March 29th.

Visitors and especially the ladies are cordially invited.



Johnny's Service Station
At The North "Y"
Goldthwaite, Texas

OPEN 24 HOURS
Mechanic Available
JOHNNY TRUITT

Flowers for Easter

BEAUTIFUL BLOOMS! TRADITIONAL PLANTS!

Select from Our Collection of

- Potted Plants
- Cut Flowers
- Corsages

☆ LILLIES ☆ MUMS
☆ Hydrangea

Good Selection of Artificial Flowers and Cemetery Wreaths, Also Bedding Plants.

Free Delivery In Town

Oak Grove Flower Shop
Phone MI 8-2698
On Waco Highway—Goldthwaite, Texas

LOOK YOUR Easter Best

Looking for Easter Shoes?
Searching for a Suit?

You'll find egg-actly what you want in our well stocked store.

Service is the buy-word here: you'll find plenty free parking nearby.

Clerks are friendly and helpful.

Your Easter Gifts will be wrapped free of charge.

Select Your Wardrobe NOW!



YARBOROUGH & DUREN

"The Friendly Store Where Your Money Buys More."

OFFICIAL MEMORANDUM

BY
JOHN CONNALLY
Governor of Texas

AUSTIN, TEXAS

GREETINGS:

On April 25, 1964, school board members from local districts in all fifty states will gather in Houston for the four-day National School Boards Convention, marking the first time this convention has been held in Texas.

This will climax a month of activities and events in Texas which will emphasize the importance of local school boards.

On April 4, school board elections will be held in most school districts. Between April 9 and 24, the Texas Association of School Boards and nineteen Texas colleges and universities will co-sponsor a series of one-day conferences over the state. These conferences are designed to introduce newly-elected board members to their responsibilities and to provide all board members with opportunities to study and discuss the issues facing our public schools.

Public education remains a state and local responsibility of the highest priority, and it is fitting that a special observance be held in honor of those citizens who devote their time and energies to the betterment of education through their service on school boards.

THEREFORE, I, as Governor of Texas, do here designate April, 1964, as

SCHOOL BOARD MONTH
in Texas.

(SEAL) In official recognition whereof, I hereby affix my signature this 24th day of February, 1964.

(SIGNED) John Connally
Governor of Texas.

Priddy Style Show And Program Presented Friday Night, March 20

The Priddy Style Show and program presented Friday night, March 20, was opened by Superintendent H. Earl Culp. Miss Thresa Stegemoller gave the welcome and Miss Lenave Brown the invocation. Ervin Limmer presented two selections, "County Fair" and "Drink To Me Only With Thine Eyes," on the accordion.

Mrs. Dorothy Diddle, Priddy Homemaking teacher, was commentator and Mr. and Mrs. Raymond Little of Goldthwaite were judges.

The Grammar School program, "American Sings," was directed by Mrs. G. J. Delapp, Mills County School Counselor and grade teachers, Mrs. Thresa Black, Mrs. Clessie Clup and Mrs. Nappie Long. The first and second grade rhythm band was directed by Dale Sellheimer and Weldon Ivy was the announcer. "Mr. U. S. A." was played by Jesse Partin.

"Pilgrim Girl" was Pamela Marwitz and the Indian Maidens were Linda Limmer and Frances Sellheimer.

A choral reading, "Psalms 100," was given by the girls of the senior class, Evelyn Sellheimer, Lenave Brown, Thresa Stegemoller, Caroline Kunkel, and Carolyn Schrader.

Other attractions were "Indian Dances" by the 5th and 6th grade boys and a folk dance by the 3rd and 4th grade. "Mitchie Banjo," a folk song, was sung by the elementary grades and pantomimed by Donna Jeske, Elaine Brown and

Darlene Witzsche.

Prizes were presented to the winners by Mrs. Don Weaver, president of the Wednesday Club and selected by the Wednesday Club Prize Committee, Mrs. Oleta Sellheimer, Mrs. Linda Gilbert, Mrs. Katy Drucekhammer and Mrs. Emma Schuman. First prize, a dress length of material; second, a skirt length of material; and third, a blouse length of material. The girls receiving the prizes were:

Homemaking I—1st, Gloria Limmer; 2nd, Breta Rose Evans. Homemaking II — 1st, Linda Schwartz; 2nd, Phyllis Holland; and 3rd, Sheila Harcastle.

Homemaking III — 1st, Ruth Striepe; 2nd, Doris Bufe; and 3rd, Bonnie Spinn.

Other entries received glove shaped pin cushions made by Mrs. Katy Drucekhammer. They were by Jane Goerdel, Imogene Stegemoller, Barbara Marwitz, Sherry Curtis and Kathryn Limmer.

A surprise was the presentation of a skirt length of wool material to Miss Doris Bufe for entering the "Sew-It-With-Wool" contest. The following sheep and goat raisers of this area, Mr. and Mrs. C. F. Jeske, Mr. and Mrs. Carl Jeske Jr., Mr. and Mrs. Ewell Priddy, Mr. and Mrs. Raymond C. Tiemann and Mr. and Mrs. Arthur Gromatzky contributed to the gift.

Bill Jeske made a tape recording of background music and also operated the sound system with the help of Don Weaver. Mrs. Otto Stahnke, Mrs. Wilford Schuster and Mrs. Roger Zoch supplied the flowers for use in stage decorations. Fred Gilbert and the Junior Class boys set up the chairs and readied the auditorium for the program.

Doris Bufe, Sherry Curtis, Kathryn Limmer, Bonnie Spinn and Ruth Striepe, Junior Class girls, sang "Good Night Ladies" as the closing number.

Draft Board Calls Nine For Induction

The March quota for induction calls for nine (9) registrants, according to a report from draft board 84. Those reporting from the Mills County area include William L. Ivy of Comanche.

The pre-induction physical examination quota calls for twenty (20) registrants and those from the Mills County area include:

Jimmy L. Ward, Goldthwaite; Joe N. Carmichael of Mullin and Leroy Kunkle (NMNI) of Comanche.



EXPERT BUTCHERING SERVICE

Phone MI 8-3111
Mills County Locker
Joe S. Langford - Goldthwaite



SMART APPAREL FOR A MAN'S

EASTER



THE NEWEST WEARABLES FOR SPRING INTO SUMMER

SUITS: Excellent collection of spring into summer suits. Newest styles, By Stylemart

SHIRTS: Button down oxfords or broadcloths in a variety of styles. Van Heusen, Tulane and Jayson are the shirtmakers.

HATS: An exceptional selection of new spring hats. Styles and colors to flatter you!

FURNISHINGS: Handsome new ties, socks and belts to complete and compliment your spring wardrobe.

Little's
"SINCE 1898"



Miss Martha Moody, Bride-Elect, Honored With A Gift Tea, March 20

Miss Martha Moody, bride-elect of Ronnie P. Stephens of Star, was complimented with a

gift tea Friday afternoon, March 20, from 3:30 until 5:30 o'clock, in the banquet room of the First Baptist Church in Goldthwaite. Hostesses were the members of the Mills County Home Demonstration Clubs.

Receiving guests were Mrs. Lee Tabor, the honoree, Mrs. George Stephens and Mrs. Wayne Adams, mother and aunt of the prospective groom, both of Gustine.

The tea table was laid with an imported white linen cut-work cloth over pink, centered

with a beautiful pink and white floral arrangement in a crystal container. Table appointments were crystal and silver. Mrs. E. J. Leonard, Mrs. Ruby Ross, Mrs. Walter McFall and Mrs. Forest Straley served the pink punch and white cake squares.

Mrs. Dutch Smith presided at the guest register and Mrs. Norman Duren and Mrs. Walter Simpson were in charge of the many and beautiful gifts which were attractively displayed.

SINGINGS

A Fifth Sunday Singing will be held at the Ridge Schoolhouse, Sunday afternoon, March 29, from 2:00 until 4:00 o'clock. Everyone is invited to attend.

Parcel Post Rate Increase On April First

Postmaster Lucile Fairman reminded residents of Goldthwaite that an effective date of April 1 has been set for new domestic parcel post rate increases.

The parcel post increase — approved recently by the Interstate Commerce Commission and averaging about 13.1% — is expected to yield about 75.4 million annually.

Catalog rates will be increased approximately 13% and will produce added revenue of about \$2.4 million if 1962 volume is maintained.

The higher rates do not affect air parcel post or international parcel post.

Postmaster Fairman said she has been advised by Postmaster General John A. Gronouski that the decision of the ICC will assist the Post Office Department in carrying out its objective of reducing the drain on the Federal Treasury by \$100 million.

The last parcel post increase was on February 1, 1960, the postmaster pointed out.

To illustrate the effect on the new rates here, Mrs. Fairman noted that a six-pound parcel — which is average weight — for local area delivery will cost 37¢ instead of 32¢.

Just Three More Days To Buy Your Easter Hat

Beautiful Hats To Select From

Shop For Bargains — We Have Something On Sale Every Day.

GIRLS' SLIPS, White Nylon \$3.00
Sizes 2 through 14

Lots of Tiny Tot Things For Your Easter Gifts.

Visit Your **Tots And Teens Shop**
Jane Hamilton Phone MI 8-2264

