

The Goldthwaite Eagle

ESTABLISHED 1894

AND THE MULLIN ENTERPRISE

NO. 28

GOLDTHWAITE, MILLS COUNTY, TEXAS

SINGLE COPY, 10¢

THURSDAY, DECEMBER 26, 1963

Happy New Year

LOCAL MARKETS

CATTLE MARKET

WETA COMMISSION CO.

December 20, 1963

about average on a day run.

steer calves, \$23.00-24.00; medium steer calves, \$24.00; heavy steer calves, \$23.50.

heifer steers, 18.50-22.50.

heifer calves, 20.00-21.00; medium heifer calves, \$21.00; heavy heifer calves, \$21.50.

Pat Cows offered.

Wetters & Cutters — 8.00-12.50

Wet Cows — 100.00-129.00

Wet Calves — 120.00-180.00

Stocker Heifers 20.00-21.50

14.00-15.50

GHS Eagles Presented Letter Awards Wednesday

Twenty-two Goldthwaite High School Eagle squad members received their letter awards last Wednesday in assembly at the school.

Those receiving the awards are as follows: Gene Gray, Gene Hammond, Jimmy Ball, Rountree, Jim Childress, Campbell, Harlan Jerni, James Cook, Clyde Cocke, DeWayne McCasland, Bill Drell, Ronnie Allison, Lynn Bob Frazier, Tom Duren, Gene Thomas, Gene Auld, Ronnie Hill, Phil Duren, Miller, Owen Yarborough and Delton Ripley.

Phone Companies In Central Texas Announce Expansion Plans For '64

Seven of the larger independent telephone companies in Central Texas, including Central Texas Telephone Co., Texas Telephone Co., Texas Telephone Co., Inc., of Goldthwaite, have announced expansion programs for 1964 costing more than \$1,000,000. Numerous other exchanges, operated by "system" companies in the same area, will be improved under company expansion programs.

A recent survey conducted by the Texas Telephone Association, in which 83 of Texas' 145 telephone companies are members, revealed that independent telephone organizations will spend in excess of \$37,000,000 for expansion this year.

TEX TELEPHONE COOPERATIVE PLANS

Central Texas Telephone Cooperative at Goldthwaite will spend about \$300,000 for various improvements in its 17 exchanges in five counties. The plan includes important expansion in the Evant exchange, installation of intercept equipment to advise callers of changes in called numbers in the exchanges, a new toll line between Evant and Gatesville, extended area service between Evant and additional trunks and extended area

Doris Jean Bufe Models Suit In Wool Sewing Contest



DORIS JEAN BUFE

Doris Jean Bufe, daughter of Mr. and Mrs. Willie Bufe of Priddy, competed in the 17th annual "Make It Yourself With Wool" contest, Texas District No. 8, in Lampasas recently.

Doris Jean fashioned her two-piece, lined suit of Honey Gold, 100% Botany wool flannel. The blouse and jacket lining were of orange and brown-toned synthetic fabric. A large bow on the blouse accented the simplicity of the V-necked jacket. For accessories she chose matching shoes and bag and orange gloves and hat repeating the orange tones in her blouse.

A junior in Priddy High School, Doris Jean was one of fifty-three girls from ten counties competing in the Junior division of the contest.

Wool Program Marketing Year For 1963 Will End December 31

Producers are reminded again today that the 1963 marketing year under the National wool program ends December 31. According to E. L. Burkett, Chairman, Agricultural Stabilization and Conservation County Committee, this means that payments for the current 1963 year will depend on completing all details of marketing either wool or lambs by that date. Marketings completed after December 31, 1963 will be eligible for payments for the 1964 marketing year.

The Chairman explained that the 1963 marketing year under the wool program has been shortened to 9 months in order

to shift the wool marketing year to a calendar-year basis, beginning in 1964. Because this is a change from previous programs, he declared, some producers may let the deadline slip by, thinking that they have several more months before the current program's end.

He urges, therefore, that producers make sure that all details of the 1963 sales are completed not later than December 31, 1963. This includes passing title to the buyer, delivering the wool to the buyer either physically or through documents transferring control to the buyer, and having available all the information needed to determine the buyer's total purchase price.

Applications for 1963 marketing year payments under the National Wool Act may be filed with the ASCS county offices up until January 31, 1964. The Chairman points out that, since the program year will end earlier than usual — on December 31, the 1963 payments will likely begin in April of next year instead of late-summer, as under previous programs.

New School Buildings Are Okayed By Board

The new school buildings that have been under construction since September were accepted by the board of education of Goldthwaite Independent School District meeting in special session last Friday.

K. A. Sparks of Hamilton was general contractor.

The school improvement program included a new vocational agriculture building, band hall, physical education building for the elementary school and new front and foyer for the gymnasium.

Voters of the district approved a bond issue earlier this year for the improvement program.

Equipment is now being installed and classes will be held in the new buildings when students return for regular schedule of work after the Christmas-New Year's holidays on January 2.

WEATHER REPORT

Cold drizzling weather stayed with Mills County most of the past week with light snow covering the ground Friday night and Saturday.

Sunday remained cloudy and cold with the temperature dropping to a low of 13 degrees by Monday morning, according to official report from Harry Allen, weather observer.

Monday morning the cloud cover had moved on and there was sunshine.

Rainfall recorded during the past 10 days measured .47 inch bringing the total rain for the month of December to .95 inch.

Who will be the FIRST BABY of 1964?

Twenty-four Goldthwaite business firms are sponsoring a "First Baby For 1964" contest with that number of prizes being offered to the first baby born and his, or her, parents.

Business firms and prizes offered are as follows.

City Cleaners—\$5.00 worth of Dry Cleaning; Horton Lumber Company—One gallon Rubber Base Paint For Baby's Room; Duren Equipment Company — One International Toy Tractor For the Baby; Wesson's Western Auto Associate Store—One Can-

ister Set For Mamma; Hudson Drug—One Baby's Nylon "Zip Zoot"; Barnes & McCullough—\$10.00 Worth of Custom Picture Framing; Glamourette Beauty Shop—A Shampoo and Set for Mother; Wicker Studio — One 8 x 10 Studio Portrait of First Baby.

Next Tuesday Is Deadline For Mills County Stock Show Entries

Entries for the 26th annual Mills County stock show must be in by Tuesday, December 31, according to R. L. Steen, president of the Mills County Livestock Breeders' Association.

The show is sponsored by the association and will be held on Friday and Saturday, January 10 and 11, 1964, at the show barns in Goldthwaite.

New catalogs, advertising the 1964 show and giving more detailed information with program for the two day event, are now being distributed. The new catalogs can be secured from officers of the association and

from the county agent and agriculture teachers of the county.

Entry cards have been distributed to the county agent and vocational agriculture teachers in Goldthwaite, Mullin, Star and Priddy. All 4-H and FFA members are asked to get their entry cards filled out and turned in as early as possible.

Entry cards are also available through Mr. Steen at Steen Hardware for breeders and club members.

HORSE SHOW AGAIN THIS YEAR

The horse show, which was introduced last year, will again be held this year in connection with the annual Mills County Livestock show.

It will be a Junior Halter show with two classes, covering all breeds, Colts foaled in 1962 and Colts foaled in 1963. There will be ribbon awards for the first five places in each class.

Jesse Moreland, horse show superintendent, stated that there was a good response to the show last year and they are expecting a good number of entries again this year. He reminds all those who are interested that the deadline for entries is the same as for other divisions of the show, next Tuesday, December 31.

The horse show is open to all 4-H and FFA club members. Entries for the horse show may be made by contacting County Agent George Reese, Jesse Moreland, James Green or Bob Steen.

Horses will be judged when the show opens on Friday morning, January 10, at 9 o'clock.

Tots and Teens Shop — One Pair of Baby Shoes; Woody Drug Store — Johnson - Johnson Baby Gift Set; Oliver Radio & TV—\$2.50 In Radio or TV Service (Parts Not Included); H. B. Davis 5c, 10c & 25c—One Dozen Birdseye Diapers; Mills County State Bank—\$10.00 Savings Account; McLean Coffee Shop—Sunday Dinner For the Parents; Duren Grocery — One Dozen Cans Gerber's Baby Food; Whitley's Golf Station—One Wash Job For Pop's Car; Yarborough & Duren—One Dozen Curly Diapers.

Burl Holland's Restaurant — Steak Dinner for Mom and Dad; Pure Milk Company, Doug Collier, Distributor—One Week's Supply of Pure Milk; Landrum & Collins Motor Company—Oil and Filter Change for Dad's Car; Moreland's Hardware & Appliance — \$5.00 In Trade; Padgett Floral—A Big Bouquet of Fresh Flowers; 84 Drive-In Theatre, Mr. and Mrs. Philip Nickols—One Month Free Pass to Parents; The Goldthwaite Eagle—One Year's Subscription.

Full details of the First Baby in 1964 Contest appear on full page in this issue.

New Year's Day Holiday Wednesday

Next Wednesday, January 1, will be observed as a holiday by Goldthwaite business firms with most establishments being closed for the day.

New Year's Day is one of the holidays approved by the retail stores to be observed by closing.

The post office will be on holiday schedule with no window service and no rural route deliveries. All regular mail dispatches will be taken care of on schedule.

\$373.00 Needed In Prize Money For Mills County Stock Show

Stock Show officials announced Monday that \$373.00 is still needed in prize money for the Mills County Livestock Show.

The 26th annual show will be held here on Friday and Saturday, January 10 and 11, at the show barns.

Glynn Collier, treasurer, announced that approximately 40 have sent in their contributions since the solicitation letters were mailed out 10 days ago. Over 200 letters were mailed out. Contributions received by mail totaled \$227.00.

E. B. Steen, president of the Livestock Breeders' Association, which sponsors the show, an-

nounced that approximately \$150 has been contributed in the personal solicitation in downtown Goldthwaite.

Total given to the fund drive in the last two weeks amounts to \$377.00, when actually \$750.00 was needed.

Interested citizens from over the county have two more weeks to give their financial support to the project to insure prize money to 4-H and FFA club members for their exhibits on the same basis as the show has paid in past years.

Checks should be made out to Mills County 4-H and FFA and sent to Glynn Collier at Mills County State Bank.



LEVERETT RECEIVES MOBIL AWARD—Jack J. Leverett, former Mills County resident, was among four employees honored recently by Mobil Oil Company, for 25 and 30 years of service with the firm. Those honored are from left: W. J. Wranosky, Ira E. Dunham, Jack J. Leverett and J. R. Short.

Wranosky was presented a 30 year service emblem and Dunham, Leverett and Short were awarded 25 year service emblems. Presentation of awards was made by L. A. Davis, production supervisor, at a dinner held in Monahans.

Leverett was reared at Caradan. He went to work for Mobil in 1938 at Lovington, New Mexico, and was made lease operator, his present position, in 1940. He and his wife and daughter reside in Monahans, Texas.

**BE SAFE!
NOT
SORRY!**

**CARRY
ADEQUATE
INSURANCE**

See Us For Your Insurance Needs.

Phone MI 8-2481

Stacy's Insurance Agency

INSURANCE — REAL ESTATE — LOANS
Goldthwaite, Texas

Hillside Mission

By LIDA BYRNE

Children can be treated firmly, yet with respect. We find in Proverbs 22:6: "Train up a child



Phone MI 8-3111

**Mills County
Locker**

Joe S. Langford - Goldthwaite

Chappell Hill

By PEARL CRAWFORD

We received rain, snow and cold weather last week and most everyone is busy feeding and caring for livestock.

Mr. and Mrs. W. A. Berry attended church at Bethel in the Evant community, Sunday.

Mr. and Mrs. J. C. Bramblett visited Mr. and Mrs. O. A. Evans Sunday.

Mrs. William Ivy, also O. A. Evans were visitors of Mr. and Mrs. J. S. Ivy Saturday.

This scribe was a dinner guest of Mr. and Mrs. A. L. Crawford Saturday.

In the way he should go; and when he is old, he will not depart from it."

Mr. and Mrs. W. W. Ratliff were recent guests of Mr. and Mrs. W. P. Oxford, Billy, Lynn and Mack.

Mr. and Mrs. McMillon of Mason were recent visitors of Mr. and Mrs. A. C. Starks.

Mr. and Mrs. Virgil Geeslin spent Sunday afternoon with

Mr. and Mrs. W. A. Berry. Nora and Steve Price spent the weekend with their grandparents, Mr. and Mrs. V. T. Stevens.

Mrs. Mollie Koen of Brownwood is visiting her sister, R. F. Daniel and Mr. Daniel. I wish all a "Merry Christmas" and "A Happy New Year."

**AMBULANCE
SERVICE**

PHONE MI 8-2255

Roy Wilkins

Funeral Home

GOLDTHWAITE, TEXAS

Battery Special!

☆ Republic ☆ Willard ☆ Southland

12 to 48
Months
Guarantee

As Low As \$7²⁵ and Up

Plus Your Old Battery

Shelton Bros. Motor Company

2nd and Fisher

Goldthwaite, Texas

Goldthwaite

FIRST METHODIST CHURCH

Rev. Charles Runk

Church School, 9:45 a.m.
Morning Worship, 10:50 a.m.
Youth Fellowship, 5:30 p. m.
Evening Service, 7:30 p. m.
W.S.C.S. each Monday, 3:00 p.m.
Wednesday, Prayer Meeting,
7:30 p. m.

Men's meeting, 1st Thursday of
each month, 7:00 p.m.

FIRST BAPTIST CHURCH

Rev. Dwaine Greene

Sunday School, 9:45 a.m.
Morning Worship, 10:50 a.m.
Training Union, 7:00 p. m.
Evening Worship, 8:00 p. m.
Wednesday, Prayer Meeting and
Bible Study, 7:30 p.m.
W.M.U., 4:00 p.m., Monday
Brotherhood, 3rd Monday night
in month

CARADAN MISSION

Tommy Bells, Pastor

1st Sunday Services, 10:00 a.m.
Other Sundays, 10 - 11:00 a.m.

**ST. PETER'S CATHOLIC
CHURCH**

Father Emil Gerlich, Pastor

Last Sunday in each month,
5:00 p. m.

CHURCH OF CHRIST

Harold Hunt, Minister

Bible Study, 10:00 a.m.
Morning Worship, 10:50 a.m.
Evening Worship, 7:00 p.m.
Ladies Bible Class, Monday, 2:30
p.m.
Wednesday Prayer Meeting, 7:00
p.m.

**THE CHURCH OF
THE NAZARENE**

Rev. E. F. Waskom, Pastor

Sunday School, 9:45 a. m.
Worship Service, 10:45 a. m.
Evangelistic Service, 7:00 p. m.
Wednesday Prayer Meeting,
7:00 p. m.
Prayer and Fasting at Noon
Each Friday.

ASSEMBLY OF GOD

Rev. Bedford F. Renfro, Pastor

Sunday School, 10:00 a.m.
Preaching, 11:00 a.m.
Sunday Night, 7:30 p. m.
Thursday Night, 7:30 p. m.

Star

CHURCH OF CHRIST

Bob Marden, Minister

Bible Study, 10:00 a.m.
Morning Worship, 11:00 a. m.
Evening Worship, 8:00 p. m.
Wednesday Prayer Meeting, 8:00
p.m.

BAPTIST CHURCH

Services 2nd and 4th Sundays

Sunday School, 10:00 a.m.
Morning Worship, 11:00 a.m.
Evening Worship, 8:00 p.m.

METHODIST CHURCH

Rev. Bob Johnson

Church School, 10:00 a.m.
M.Y.F. each Sunday, 8:30 p.m.
Preaching Services 1st and 3rd
Sundays
11:00 a.m. and 7:30 p.m.

**LONG COVE
BAPTIST CHURCH**

Rev. George Brown, Pastor

Sunday School—10:00 a.m.
Morning Worship, 11:00 a.m.
Evening Worship, 8:00 p.m.

**SCALLORN
BAPTIST CHURCH**

Rev. Ray Rogers, Pastor

Sunday School, 10:00 a.m.
Morning Worship, 11:00 a.m.
Evening Worship, 8:00 p. m.

**PLEASANT GROVE
METHODIST CHURCH**

Rev. Bob Johnson

Church School, 10:30 a. m.
Morning Worship 11:00 a. m.
Every Sunday.

**TRIGGER MOUNTAIN
BAPTIST CHURCH**

Rev. Don Caldwell, Pastor
Comanche, Texas

Sunday School, 10:00 a.m.
Morning Worship, 11:00 a.m.
Evening Worship, 7:00 p. m.

**PRIMITIVE BAPTIST CHURCH
MT. OLIVE**

Elder C. L. Casey

Rt. 1, Eastland, Texas
Services each 3rd Sunday at
11:00 a.m. and on Saturday
preceding at 11:00 a.m. and 8:00
p.m.

**PRIMITIVE BAPTIST CHURCH
CARADAN**

Elder Elmer Isham

Services First Saturday and
Sunday Each Month, 11:00 a. m.

**POMPEY MT. (DUREN)
CONGREGATIONAL
METHODIST CHURCH**

Rev. Billy Vaughan, Pastor

Church Each Sunday
(Except on Fifth Sunday)

Sunday School, 10 a.m. Each
Sunday

Preaching Services—
11:00 a. m. and 7:00 p. m.

Prayer Meeting, Thurs. Night
Singing each 4th Sat. Night—
(except months of July & Aug.)

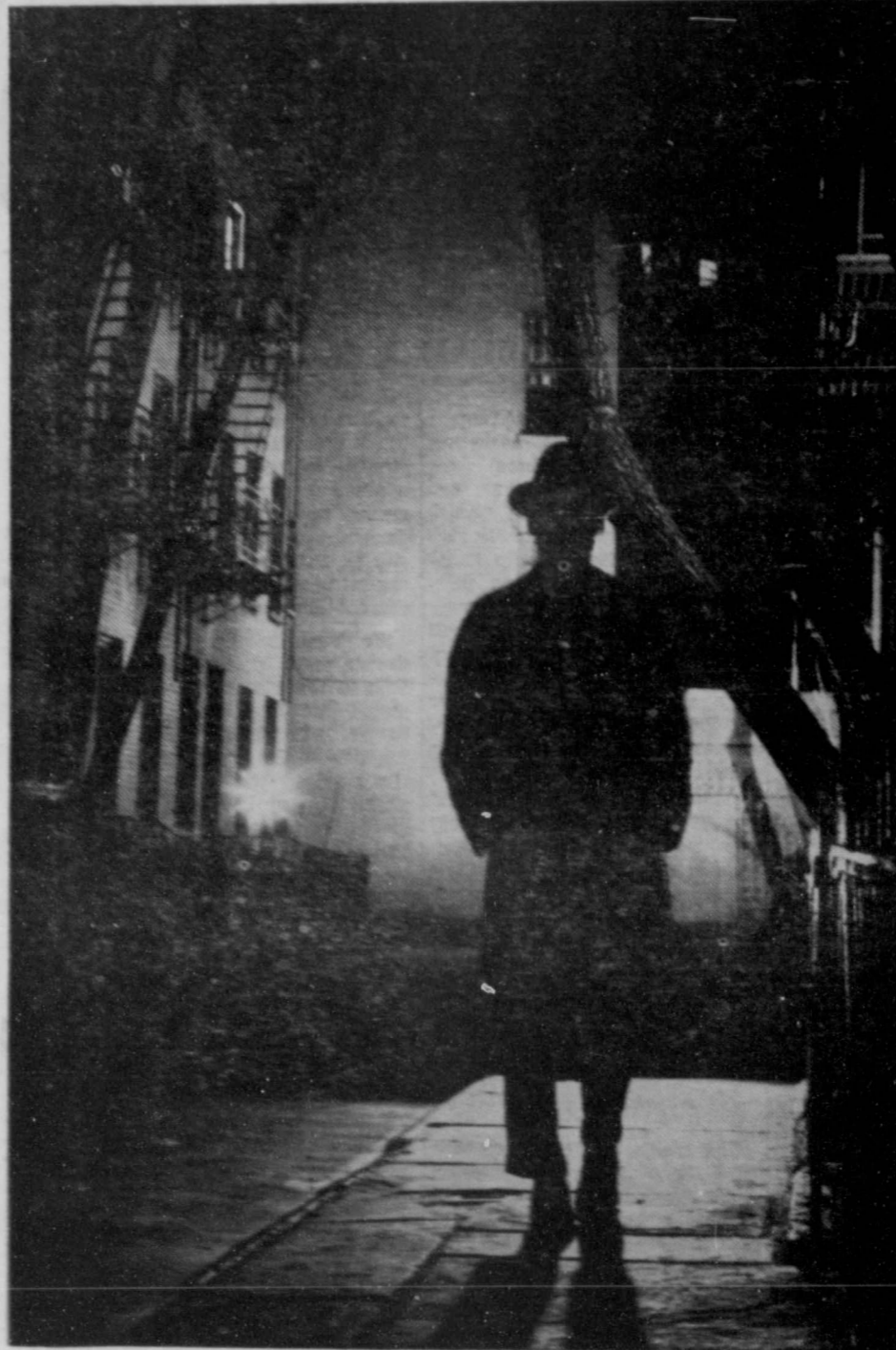

Dead End. Everyone has felt lost or trapped

at one time or another. Today's world rushes along at such a rapid pace that it's easy to lose your footing and just be swept blindly along. And the first thing you know, you aren't leading your life, it's leading you!

From faith in God . . . faith in yourself

When you've lost your bearings, religion can be the guidepost that helps you find your way again. Each week step out of the breathless everyday hustle and bustle and seek truth and guidance at your place of worship. Discover the great satisfaction and security of having a sure sense of direction. Don't just accept each new day—learn to welcome it! Worship—together—this week at your church or synagogue!



Contributed to Religion in American Life



This Series of Ads is Being Published in The Eagle
Each Month Under the Auspices of the Mills County Ministers' Association
and is Sponsored by the following Individuals and Business Establishments

- Goldthwaite City Utilities
- Childress & Cruzcosa
Clinic & Hospital
- Cornelius Feed Company
- Saylor Chevrolet Company

- Central Texas Tel. Coop.
- Yarborough & Duren
- City Cleaners
- Woody Drug Store
- Whitley's Gulf Service

- Roy Wilkins Funeral Home
- Mills County State Bank
- Service Mill-Priddy
- Barnes & McCullough
- Hi-Way Garage-Priddy

- Johnson Bros. Texaco Sta.
- Carothers Motor Company
- D & M Feed Store
- The Goldthwaite Eagle
- Shelton Bros. Motor Company

Mullin

BAPTIST CHURCH

Sunday School, 10:00 a.m.
Morning Worship, 11:00 a.m.
Training Union, 7:30 p.m.
Evening Worship, 8:15 p.m.
Wednesday, Prayer Meeting, 7:45
p.m.

METHODIST CHURCH

Rev. Jimmy Reedy, Pastor

Morning Worship, 9:30 a. m.
Sunday School, 10:30 a. m.
Evening Worship, 8:00 p.m.
2nd, 4th, and 5th Sundays

CHURCH OF CHRIST

Geo. Ewing, Minister

Bible Study 10:00 a.m.
Morning Worship, 11:00 a.m.
Evening Worship, 7:00 p.m.

BETHEL METHODIST CHURCH

(Caradan Road)

Rev. Charles Runk

Services 2nd and 5th Sundays at
3:00 p.m.

Center City

BAPTIST CHURCH

Services Every Sunday

Rev. Bob Farrell, Pastor

Sunday School, 10:00 a.m.
Morning Worship, 11:00 a.m.
Evening Worship, 7:00 P. M.

METHODIST CHURCH

Rev. Bob Johnson

Church School each Sunday,
10:00 a.m.
Morning Worship, 2nd, 4th &
5th Sundays, 11:00 a. m.
M.Y.F., 6:00 p.m., each Sunday
Young People's Meeting, 2nd &
4th Saturday, 7:00 p. m.

Priddy

ZION LUTHERAN CHURCH

Rev. John Striepe, Pastor

Sunday
Sunday School, 9:00 a. m.
Worship Service, 10:00 a. m.
Monday
Choir Rehearsal, 7:00 p.m.

BAPTIST CHURCH

David T. Strong, Pastor

Sunday School, 10:00 a.m.
Morning Worship, 11:00 a.m.
Evening Services, 7:00 p.m.

Big Valley

CHURCH OF CHRIST

Ronny Hitchcock, Minister

Bible Study, 10:00 a.m.
Morning Worship, 10:45 a.m.
Evening Worship, 7:00 p.m.
Wed.—Prayer Meeting, 7:30 p.m.

BAPTIST CHURCH

Rev. Phillip Watson

Sunday School, 10:00 a.m.
Morning Worship, 11:00 a.m.
Training Union, 6:00 p. m.
Evening Worship, 7:00 p. m.
Thurs., Prayer Meeting, 7 p.m.

Eagle Employees
Enjoy Holiday
Dinner December 19
The Eagle employees and
were entertained with a
and Christmas party
evening, December 19,
McLean's Coffee Shop, with

For
COLDS
take 666

Mr. and Mrs. Vic E. Koleber hosts. The Christmas theme was carried out in table decorations and the many beautifully wrapped Christmas packages.

After the delicious dinner Carolyn Kelly, as Santa Claus' helper, presented the gaily wrapped gifts to the following:

Mr. and Mrs. Arnold Kelly, Kenneth Kelly, Carolyn Kelly, Mrs. Bill Sanders, Edward and Glyndon Sanders; Roy Lee Hill and Misses Abbie and Ruth Ervin, and the hosts.

— IT PAYS TO ADVERTISE —

Star FHA Chapter Appoints Committees

The Star F. H. A. Chapter held a special meeting recently in the Homemaking Department. Reports were given by the finance and candy committees. New committees organized were:

Project—Mary Lou Donnelly, Judy Carswell, and Marsha Harper.

Recreation—Sheryll Casbeer, Nan Duncan and Marsha Harper.

Finance — Marsha Harper, Beverly Kelso, and Sandra Moore.

Social—Nan Duncan and Sandra Moore.

Degree — Delores Schmidt, Beverly Kelso, and Teresa Beard.

Yearbook — Sandra Morris, Sandra Head, Judy Carswell, Mary Lou Donnelly, and Ella Ruth Clary.

Scrapbook—Teresa Beard and Sheryll Casbeer.

On November 6, the chapter has as guests Mrs. Landes and one of her pupils from Gary's Beauty College in Brownwood. Mrs. Landes demonstrated the proper way to give a pedicure. Other topics discussed were manicures, health and care of scalp, and complexion. All members were present for both meetings.



Mrs. W. P. Duren Gives Program For Teen Garden Club

The Teen Garden Club met in the Economic Building, December 10, with 13 members present.

Mrs. W. P. Duren gave the program on "Landscaping." She suggested many ideas for planting that beautify the home. She named various shrubs for planting in front of homes, and how to space them. And also gave many other helpful suggestions.

In the business meeting announcement was made that a Workshop would be held, and that the year books had been sent to Austin to be graded.

WEDDING DATE SET—Mr. and Mrs. James D. Nichols of 309 East 45th Street, Odessa, have announced the engagement and approaching marriage of their daughter, Jerry Ann, to Bill R. Gholson, son of Mr. and Mrs. C. D. Griffin of Route 2, Odessa, and grandson of Mr. and Mrs. Dave Shaw of Goldthwaite. The marriage will be solemnized Friday, December 27, at 7:30 p. m., in the Northside Baptist Church with Rev. W. I. Lee, pastor of the church, officiating. Miss Nichols is a graduate of Permian High School and attended Odessa College. She is employed with Barrow Flowers and Gifts. Mr. Gholson is a graduate of Goldthwaite High School and attended Odessa College. He is presently employed with the Happy Company at Borger where the couple will reside.

Pleasant Grove Club To Host "42" Party

The Pleasant Grove Homemakers Club will have a "42" party this Saturday night, December 28, at the Pleasant Grove Schoolhouse.

All members are asked to bring cookies and candy. Everyone is invited to attend and bring their holiday guests.

Representative Of Social Security Sets Local Dates

A representative of the Temple District Office of the Social Security Administration will be in the Mills County Commissioners' Courtroom, Thursday morning, January 2, at 9:30 o'clock, and Thursday, January 16 and 30th at 8:30 a. m. Also



We're seeing in the New Year by thanking all of you whose friendship we so deeply cherish.
We wish you and your loved ones the best of everything throughout 1964 and ever after.

HUDSON DRUG
DOW HUDSON — LEWIS T. HUDSON

February 13 and 27 and March 12 and 26th at 8:30 a. m. He will answer inquiries and assist local residents in filing their claims for disability, retirement, and survivors insurance payments.

— SINGINGS —
The regular Fifth Sunday Singing will be held at the Center City Baptist Church this Sunday afternoon, December 29, from 2:00 until 4:00 o'clock.

Drs. Ellis & Ellis
OPTOMETRISTS
308 Citizens Nat'l Bank Bldg. Brownwood, Texas
Glasses or Contact Lenses Fitted. We grind all lenses.
Call MILTON 3-0184 or write P. O. Box 149 For Appointment.



Ronald Seward As Special Agent For Farm Bureau Insurance In Mills County

He will work on a part time basis serving Mills County residents with a complete line of Farm Bureau Insurance including:

- ★ Life ★ Fire ★ Automobile
- ★ Farm Liability ★ Blue Cross — Blue Shield
- ★ And Other Forms of Insurance.

Mr. Seward invites his friends to contact him regarding their insurance needs. He will be happy to serve you.

DAVID WATTERS
General Service Agent
FARM BUREAU INSURANCE
Farm Bureau Office — Goldthwaite, Texas

What To Do In The Garden

To avoid losing shrubs and winter plants cover with a layer of leaves or straw.

Due to cold weather all shrubs should now be in dormant state and ready to transplant.

Padgett Floral
Phone MI 8-2612

SWIFT'S FEEDS



Quality that makes 'em bounce
Now Booking SWIFT'S Range Cubes

See Us For Your Fall and Winter Supply Of 36% Supplement Blocks AND Medicated Cattle Primer

Service Mill Your Swift Feed Dealer Priddy, Texas

1964



At this hour, when men who are born to be free are yet slaves, when terror and tragedy still stalk the world, we ask for you — for us all — this New Year's blessing:

Peace is our vision, our hoped for clime—
Peace, what we pray for, Peace in our time.
Peace, held with honor, a Peace without fear,
Peace among all men — in every New Year!

AND WITH PEACE, HAPPINESS!



MILLS COUNTY STATE BANK
GOLDTHWAITE, TEXAS

Serving Mills County Over 73 Years



HAPPY NEW YEAR

Gladly we lift our voices in a chorus of greetings to all our friends and customers we've had the pleasure of serving in the year past. We thank each of you for your loyalty, and we pledge that we will endeavor to deserve your continued support in the year ahead.

SOUTHSIDE GROCERY
LEE LONG — Owner

THE GOLDTHWAITE EAGLE
AND
THE MULLIN ENTERPRISE

Published Every Thursday at Goldthwaite, Mills County, Texas

Victor E. Koleber Editor and Publisher



AN INDEPENDENT NEWSPAPER

SUBSCRIPTION RATES

Mills and adjoining counties — one year, \$3.50; six months, \$2.00. Elsewhere in Texas — per year, \$4.00; six months, \$2.25. Outside Texas and Overseas — per year, \$5.00; six months, \$2.75. Single copy, 10¢. No charge for changes of address.

SUBSCRIPTIONS DISCONTINUED UPON EXPIRATION

Entered as Second-class Mail Matter at the Post Office in Goldthwaite, Texas, under the Act of Congress, March 3, 1879.

ANNOUNCING
GANDY Slide-Away Gate
Dealership For Mills County

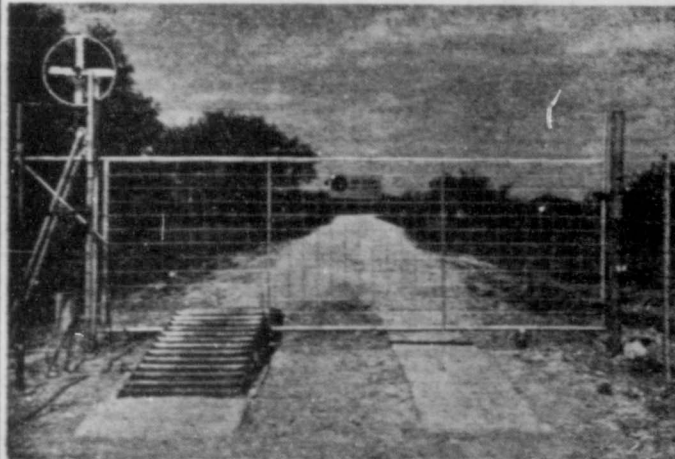

Demonstrator Gate At Richland Springs
It is fully guaranteed. Cannot be opened by livestock. Remains closed when not in use. This gate is priced at \$230.00.

— SEE —

H. E. SANSOM, Dealer

Office Ph. 452-3295
RICHLAND SPRINGS, TEXAS
Res. Ph. CHerry 3-4727, Rochelle, Tex.

It's
REVOLUTIONARY!



AERMOTOR
Submersible HOME WATER SYSTEM

We don't want to start any wars. But we're so confident this pump can win your battle for more "Water Where You Want It," that we'll guarantee it for five solid years against any and all conditions. Come on in and ask us about it.



Free Estimates
On Your Needs.

We Service What We Sell

Duren Equipment Company

Dealers For
International • Maytag • Whirlpool • Aermotor

WHEN THE OLD BIRD
WAS YOUNGER

10 YEARS AGO—

(Taken from The Eagle
Files of December 24, 1953)

The Goldthwaite Post Office will move across the street from its present location to their new home in the new building, which has been constructed by Oscar Burns, next Monday, December 28. Announcement of the forthcoming move was made by Lucile Fairman, Postmaster, after she had received official notice from the department.

Albert Torbett Pierce, 36, of Lampasas, was killed when the butane gas truck he was driving went out of control and crashed and burned on the highway in the north edge of Goldthwaite early Saturday morning. The gas truck and another truck driven by L. R. Glenn of Austin sideswipped on the curve at the north end of Fisher Street causing the fatal accident.

Mrs. Carl Woods has taken over management of the Goldthwaite Steam Laundry, according to announcement this week. Mrs. Woods took charge of operating the laundry on Friday of last week and will continue offering the same service to customers, help-yourself, rough dry and finished work.

Funeral services for Jesse R. Pearce, 72, prominent Coleman citizen, were held last Saturday afternoon at 2:00 o'clock, at the Stevens Funeral Home. Rev. Cooper, pastor of the Presbyterian Church, conducted the services. In 1917 he was married to Miss Alice Moreland in Goldthwaite.

Members of the Mills County 4-H Club, Goldthwaite, have entered twenty-nine steers in the 1964 Houston Fat Stock Show, February 3rd through 14. They will show 23 of the steers in the Junior division and 6 in the open class.

Major and Mrs. Vance Cornelius and son, Charles, left last Monday for Hot Springs, Arkansas, to spend the Christmas holidays with their aunt, Mrs. Jack Sloan.

25 YEARS AGO—

(Taken from The Eagle
Files of December 23, 1938)

A record movement of cattle by truck was set here Wednesday when 11 large trucks moved 200 fat steers from E. J. Ward's ranch south of Goldthwaite to the E. C. Richards ranch at Jacksboro. The steers averaged 585 pounds, were coming two-year-olds.

Wilbur Fairman sold 143 head earlier in the week.

Mr. and Mrs. R. G. Hendry of McFarland, California, are announcing the marriage of their daughter, Katherine, to David Earl Armantrout of Pasadena, Calif., December 10.

Mrs. Floyd Blair, the former Miss Madia Hudson, was honored with a miscellaneous shower at Evant, when Mmes. J. M.

Winters and T. E. Venable entertained in the music room of the Evant gymnasium, Saturday afternoon at 2:30 o'clock. A musical program was beautifully directed by Miss Zelma Scott.

Goldthwaite homes are ablaze with colored lights this Christmas. Stimulated by the awards offered by the local Garden Club, Christmas lighting this year is more extensive and more beautiful than ever.

According to A. J. Spangler, Director of Agriculture at John Tarleton College and Area Advisor for Area IV, the charter for Goldthwaite Chapter, FFA has been approved. Officers of the chapter are: Sam Graves, president; Elmo Fallon, vice-president; Coke Long, secretary; Ellis Mahan, treasurer; Rex Collier, reporter; Glynn Collier, parliamentarian; Billy Saylor, Farm Watch Dog; Woody Harper, historian; and Tom J. Henry, advisor.

The Executive Committee is composed of Rex Collier, Sam Graves, and Elmo Fallon.

50 YEARS AGO—

(Taken from The Eagle
Files of December 27, 1913)

County Clerk Summy has been doing a pretty good business in the marriage license department the last few days. Since last report the following licenses have been issued: I. S. Jones and Miss Anner M. Spivey; Fred Sullivan and Miss Eva Crawford; Sam Hammett and Miss Eula Dear; R. L. Fortune and Miss Ida Caraway; E. H. Cannon and Miss Flossie Knowles.

Earl Power and Miss Aublye Taylor were married in Temple

Fresh Idea
from
MRS BAIRD'S BREAD

SWAB THE DIAL

One of the worst dust-catchers around the house is the telephone dial. Yet, because you use it so often, you do want it to be fresh and clean. When the telephone dial begins to look grimy, clean it easily with a cotton swab... the kind on a little stick. Dip the swab in hot water, touch it to a bar of soap, and— presto! The dial is clean as quickly as you could dial the number of your best friend.

STAYS FRESH LONGER

RANGE CUBES

Creep Feed And
38% Protein Blocks

It
Pays to Feed



See Us For FIELD SEEDS --
Wheat, Oats, Rye, and Fertilizer.

Phone MI 8-3311

Boykin Feed Store

Your PAYMASTER Feed Dealer
Goldthwaite, Texas

Monday night, in the presence of a few relatives. The groom is the son of Mrs. J. G. Power of this city and is engaged in real estate business in Waco. The bride was reared in Mullin and is a daughter of W. I. Taylor of that city.

Capt. D. T. Bush of Caradan has bought from Dr. Brown a farm on the Center City road, about two miles east of town, known as the Harwell place.

Sterling Casey, who has been bookkeeper for the Geeslin Mercantile Company for a number of years, has resigned the position and will likely accept a position as traveling salesman, although he has several business propositions open to him and has as yet not announced a decision.

J. D. Urquhart has bought from B. A. Harris the residence just north of the West Texas Telephone office on Fisher Street and will move to another lot. Mr. Harris will build a modern residence on the site of the building sold to Mr. Urquhart.

J. A. Gillespie left the first of the week to look after some business matters in Fort Worth and expects to go from there to Ladonia to spend Christmas with relatives.

G. H. Prizzelle, who has been located at Farmersville, Texas, arrived home Tuesday to spend the holidays.

clothes WEAR LONGER...with

REGULAR Dry-Cleaning

CITY CLEANERS
MEMBER DRY CLEANERS INSTITUTE OF TEXAS
GOLDTHWAITE, TEXAS
Phone MI 8-2260

FOODS For A HAPPY NEW YEAR!

And Our Sincere Good Wishes To You All From
The Loy Long Family And Employees For
A Happy And Prosperous New Year.

More Gifts Are Yours, Faster, Easier, When You Save
GOLD BOND STAMPS. Double Stamps Every Wednesday

ROTEL Blackeyed PEAS 2 No. 303 Cans 27¢	Light Crust FLOUR 25-Lb. Sack \$1.49	Maxwell House COFFEE 1 Lb. Can 65¢ 2 Lb. Can \$1.29
Kimbell's SHORTENING 3-lb. Can 59¢	Green Giant Whole Kernel CORN 4 No. 303 Cans 66¢	Lily Pink SALMON No. 1 Tall Can 59¢
Chuck Wagon BEANS 2 No. 303 Cans 29¢	Premium CRACKERS 1-lb. Box 30¢	TIDE Regular Size 29¢
Campfire BACON Thick Slices 2 Lb. Box 79¢	Boneless BEEF ROAST Pound 65¢	Sunshine Hydrox COOKIES 11 1/4-oz. Bag 39¢
Korn Kist - Corn Oil OLEO lb. 25¢	Chef's CHEESE SPREAD 2 lb. 59¢	Kimbell's CHILI No. 2 Can 49¢
Bulk FRANKS Pound 39¢		
Grade A FRYERS lb. 39¢		
Idaho POTATOES 10-lb. Bag 49¢		

LOY LONG GROCERY
Prices Good Thurs. Noon, Dec. 26 Thru Sat., Dec. 28

**Wilmeth Briley Writes
Temporary Home In El Paso**

The Season's Greetings, Dear Wilmeth, from the Brileys at Magnetic, El Paso 4, Texas. Christmas is here again. Last (Sunday night) they lit the star on the Mountain. And where you go you see the beautiful Christmas decorations. The school children are singing Christmas carols in the most lovely autumn. One bright sunny day another. Just gentle snow. And oh! our flowers were a joy. The roses bloomed enough to give us exquisite cut flowers. The chrysanthemums were abundant and beautiful. We had so many different colors and so many different kinds. We had so many of the big kind this year. They were gorgeous. For several weeks now we have had winter weather. Cold northerly frosts, and dark gray cloudy days. The Belches are fine. Grace hurries off to school early each morning to practice her choir.

TIPS for OUTDOORSMEN

Take Care Of Gunstock
You are lucky if you have a fine gunstock — one that has been carefully treated with linseed oil by the manufacturer. Take care of your fine stock by giving it the same loving care the gunsmith gave it. After each hunting trip carefully rub down with linseed oil. Rub oil in for at least a half hour, then wipe surplus oil off and briskly polish stock with soft, clean cloth.

Training Dog To Heel
The job of training your bird dog to heel—one of the first lessons—is not too difficult. You can make the job even easier if you will strap a belt around your leg just above the knee. Snap a short leash from the dog's collar to the belt. Every time the pooch tries to walk ahead slap his nose. He'll soon learn to walk beside you like a gentleman.

Protect Rigged Hooks
Many fishermen find it saves time to rig their worms and eels before leaving home. This also applies to many other special rigs. Trouble is, these lures are inclined to tangle with other tackle in your box and you lose more time untangling them than you saved in the first place. To overcome tangling, try wrapping these rigs in aluminum foil before packing in the box.

Campfire Cooking
Cooking over a campfire in the open is both a pleasure and a necessity if you are far from civilization. Some sportsmen prefer gas-oil stoves, but dyed-in-the-wool outdoorsmen find no substitute for the open campfire. There is one serious drawback to open fire cooking—the sooty, greasy pots and pans to be scrubbed bright after each meal. Prevent your pots and pans from getting sooty by using the aluminum plates that come with ready-to-serve frozen foods. Save such pans and take them with you on your trip. Put one under each pot or pan you use. Aluminum plates will take care of the soot, leaving pots sparkling clean.

He can get any amount of hot water he needs — and it is plenty hot.

Avoid Handling Small Fish
If you catch a fish too small to keep, don't handle the little critter when removing the hook, for you might injure him. Slide your hand down the leader as you bring the fish to the surface. Grasp the lure with your thumb and forefinger and shake gently.

Good Crappie Lure
A good lure for crappies may be made by cutting white rubber sheeting into 1 1/4-inch sections shaped like frogs or minnows. Fished with a spinner, they can be murder.

**Select The New 1964
Frigidaire Action - Pair**

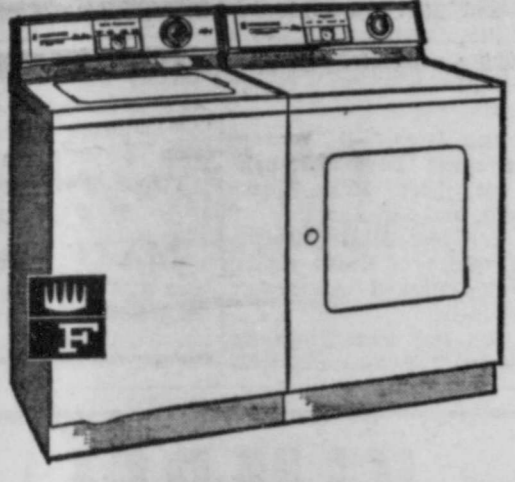

Automatic WASHER \$199⁹⁵ Electric DRYER \$154⁹⁵
Both For Only **\$339⁹⁵**

Gas Model Dryer Also Available
Come In and See Our Fine Selection
★ Refrigerators ★ Freezers
★ Ranges
The New 1964 Frigidaire Line

Moreland Hardware & Appliance
Allen Moreland

Rounds up Profits...

FASTER - BETTER - and at LESS COST to YOU!

WEST BRAND FEEDS

- 20% Breeder Cubes
- 20% Range Cubes
- Creep Feed Pellets
- 12% Fattener Pellets
- 37% Protein Blocks
- 38% Protein Blocks
- 40% Swine Concentrate

Texan Horse Feed
Mineral Blocks
Horse Mineral Blocks

D & M Feed Store
— Feed — Seed — Fertilizer —
Southside Square — Goldthwaite, Texas

TOP FLIGHT Albums

GIBSON
Brides' Books
Guest Books
Golden Weddings

WICKER STUDIO
North Parker Street
Dial M18-2471
Open 8 a. m., To 7 p. m.,
Monday through Saturday

Pittsburgh Paints Announces

2 Revolutionary new interior paints

520 GAL. 5695 GAL.

Wall paint with GHP*
*Greater Hiding Power

- One coat covers
- Easier to apply
- Dries faster
- Goes further
- Exciting new colors

Odorless enamel for wood trim, kitchen and bathroom walls, furniture

- Easy to apply
- No brush drag
- Over 1,000 custom-mixed colors
- Extremely durable and washable

Horton Lumber Company
Mr. and Mrs. M. F. Horton
"Look for the cans with the Gold Top"

PITTSBURGH PAINTS
keep that JUST PAINTED look longer

Controlling Lures
Spin-fishermen can control the flight of their lures as easily as can bait casters — but with their forefingers. When the spinning lure takes off too fast, point your forefinger down and let the outcoiling line slap against it. After a few casts, your accuracy will improve greatly.

Need Hot Water Quickly?
When a fisherman needs hot water in a hurry and can't take the time to build a fire to heat it, he can start up his outboard motor, idle it, and hold a bucket under the hot water stream at the outlet.

B & B Electric Shop
Phone MI 8-2252
Gatlin Bldg. — Goldthwaite

- Table Model Radios And Clock Radios
- Electrical Wiring Contracting

Ring Out Our Good Wishes For A Joyous New Year To All!

HI, NEIGHBOR! To All of You A Very Happy New Year From All of Us.

JOHN L. GWIN — Washing and Ironing
PAT GWIN — Industrial Nurse Jackson, Alabama
DALE GWIN — Le Tourneau College Longview, Texas
PATRICIA NELL GWIN — Auburn University Auburn, Alabama

NEW YEAR Grocery Buys

AND S & H GREEN STAMPS TOO!

"Ole New Year's Tradition Say Eat —"

Salt Pork lb. 10¢ B-Eye Peas lb. 15¢

A. F. Thick Sliced Bacon 2 Lb. Box 98¢

Armour's All Meat Bologna lb. 39¢

Bulk Franks lb. 39¢

"Quality Makes It Known" GROUND BEEF lb. 55¢

25-Lb. Bag Red Potatoes 98¢

MAXWELL HOUSE COFFEE 59¢ Pound

Booth BreaDED 10-oz. Pkg. Shrimp 49¢

Frozen Cherry or Apple Pies Each 25¢

Pillsbury 25-lb. Bag FLOUR \$1⁴⁹

Schwartz Food Store
Prices Good Thurs. Noon, Dec. 26 Thru Sat., Dec. 28th

TO RENT **LOST-FOUND** **for SERVICE** **TO HIRE** **BUY & SELL** **TO TRADE**

YOU'LL FIND IT IN THE WANT ADS!

Classified Rates
 5c per word including name and address, for first insertion and 3c per word for each subsequent insertion. Count initials as one word.
 Minimum charge 75c first week and 50c each subsequent insertion.
 Legal notices same as above rates.

"Black face" readers, 25c per line. Memorial tributes or Resolutions of Respect and all other matter not news will be charged for at regular advertising rates. No charge is made for news of Church or other public gatherings where no admission is levied. Where admission is charged or where goods or wares are offered for sale, the regular advertising rates will be applied.
 Cards of Thanks, \$2.00.
DISPLAY ADVERTISING
 Rates on Request.
 All advertising is cash with order except where accounts have been established.

Announcement
 FISH BAIT: Live minnows, worms, goldfish, and crawfish. Frozen shad gizzards, shad, shrimp, liver. Also blood bait. A. C. Williams Bait Station, Waco Highway, Goldthwaite. 4-18-tfc

For an everlasting tribute to your loved one, select a monument of any description from **Stacy Monuments**, across from **Funeral Home**. (5-2-tfc)

Business Services
DEAD ANIMAL SERVICE—As near as your nearest telephone. Phone (Area Code 817) Dudley 6-3303, if no answer try Dudley 6-3642. Hamilton Rendering Co., Inc., Hamilton, Texas, 7-18-tfc

FLOWERS
 Pot Plants, Cut Flowers, Corsages. Also Artificial Arrangements.
 Phone MI 8-2698
Oak Grove Flower Shop
 Free Delivery

INCOME TAX SERVICE
 Phone MI 8-3116
Bruce Archer
 Home Phone MI 8-2673

FOR Pump & Windmill Service
 SEE **Frank Cook**
 Phone WI 8-2380
 Also **WELL DRILLING With Hap Arrowood Rig**

Southside Laundry and Dry Cleaning Linen Service
 606 Austin, Brownwood, Tex.
 Our Truck Is Through Goldthwaite on Monday and Thursday.
Call Collect Millton 3-4240 FOR Pickup & Delivery

Farm & Ranch Conservation Work
Mask Brothers
 P. O. BOX 277
 Richland Springs, Texas
E. M. MASK — M. C. MASK
 Phone 45-2-3262 Phone 45-2-3271

Business Services
RUBBER STAMPS: Fast service, reasonable prices. No order too large or too small to get our personal attention. Eagle office. 1-3-tf
FARM BUREAU INSURANCE
 Farm Bureau Office Every Afternoon
DAVID WATERS, Agent

WE ARE YOUR Authorized GMC Truck Dealer, San Saba Tractor Company, San Saba, Texas. 11-21-tfc
City Property
FOR SALE: Three bedroom, 2 bath house. Like new inside. New carpet, drapes and tile. Large lot. See or call Curtis Ripley, MI 8-3331. 8-15-tfc
FOR SALE: Five room house on large corner lot, paved street. (The former Douglas Humphries house on Moline Road.) Terms. See O. O. Smith at Barnes & McCullough, phone MI 8-2411, Goldthwaite. 8-8-tfc

Farm and Ranch
IDEAL Farm & Ranch Bookkeeping System will help keep your records of income and expenses up for tax reporting. Only \$4.95 at the Eagle office. 1-3-tf

Ranch Listings Wanted
 Phone YU 5-2532
Barney Welch
 Nationwide Real Estate Company
 Mullin, Texas

IF INTERESTED in Farm and Ranch Land contact **Joe Green, Center City — Route 3, Goldthwaite, Texas. 6-19-tfc**

FOR NEW AND USED FORD Tractors and equipment see **San Saba Tractor Company, Phone 232** for free pickup and delivery of major overhaul. 10-6-tfc

FOR SALE: Six foot steel posts, 65c each. Barnes & McCullough, phone MI 8-2411, Goldthwaite. 4-25-tfc
Large Stock of Every Day office supply needs. Paper Clips, Rubber Cement, Staplers, staples, typewriter ribbons, ink pads, adding machine paper, columnar pads, file folders, letter files and storage files. Eagle Office. 1-3-tf
GOAT FEED easily cut with a McCullough Chain Saw. \$124.95 up, at the Post Yard. Robert Burdette. 10-3-tfc

Storage Binders, Post Binders, Ledger Sheets, A-Z Index guides, all sizes and many other bookkeeping supplies. Eagle office. 1-3-tf

FOR SALE: Two-wheel trailer. Good shape and good tires. See or call Sid Roberts, MI 8-3341. 12-26-2tp

FEED AND SEED
 PEANUT Hulls and Molasses now available. \$29.00 Per Ton. **DURHAM PEANUT CO** Comanche, Texas 11-14-tfc

TEXACO GAS AND OILS
Firestone Tires and Tubes
Washing & Greasing ROAD SERVICE
TEXACO Service Station
 Dial MT8-2585 - Goldthwaite
Johnson Brothers

LEGAL NOTICES
Legal Notice
NOTICE
 No Hunting or Trespassing on J. T. Miles property in McGirk community, Chandler and Woodard Survey, J. T. Miles, Route 1, Angleton, Texas. 11-21-6tp

Legal Notice
POSTED: No Hunting or Trespassing on Bayou or My Home Place. August Wasserman. 11-14-7tp

Legal Notice
CITATION BY PUBLICATION THE STATE OF TEXAS
 TO: Aubrey Newbury, Ora Stratton, Henry Stratton, Linnie Hobbs, Will Hobbs, Minnie Lee Mahan, Ollie Council, Ann Day, Marion Perkins, and all the unknown heirs, legal representatives and devisees of each and all of the said above named persons
GREETING:
 You are commanded to appear by filing a written answer to the plaintiff's petition at or before 10 o'clock A. M. of the first Monday after the expiration of 42 days from the date of issuance of this Citation, the same being Monday the 27th day of January, A. D. 1964, at or before 10 o'clock A. M., before the Honorable District Court of Mills County, at the Court House in Goldthwaite, Mills County, Texas.

Said plaintiff's petition was filed on the 5th day of December, 1963.
 The file number of said suit being No. 3372.
 The names of the parties in said suit are: Mrs. Norma Bradbury as Plaintiff, and Aubrey Newbury, Ora Stratton, Henry Stratton, Linnie Hobbs, Will Hobbs, Minnie Lee Mahan, Ollie Council, Ann Day, Marion Perkins, and all the unknown heirs, legal representatives and devisees of each and all of the said above named persons, Mrs. Ruth Roberts, Mrs. Edna Reid, Mrs. Bobbie Reid, Joe Reid, Will Perkins, Willie Ray Jones, Marie Ault, Sam Ault, Edwin Perkins, Louis Perkins, Wallace Perkins, Raymond Perkins, Mrs. Maybelle Tanner, Lloyd Tanner, Mrs. Florence Holland, Fred Holland, A. R. Rowlett, H. L. Rowlett, Mrs. Merle Cooksey, Oscar Cooksey, Mrs. Effie Calder, Homer Rowlett, Mrs. Agnes Steele, Ben Steele and Mrs. Nita McHorse, as Defendants.

The nature of said suit being substantially as follows, to-wit: Suit for partition and distribution of the following described real estate situated in Mills County, Texas, being 8,625 acres of land in the town of Goldthwaite, Mills County, Texas described in two tracts as follows:
FIRST TRACT: 8.145 acres of land out of the J. T. Brumfield Survey and described by metes and bounds as follows:
BEGINNING at the SW cor of a 43 acre tract the same being known as the W. Livingston 1/2 acre tract, and old corner post:
 THENCE W 77 vrs; THENCE S 4 W 11.5 vrs; THENCE S 87 W 156 vrs; THENCE N 13 1/4 W 15.6 vrs; THENCE W 67.7 vrs; THENCE N 2 1/2 W 174.1 vrs; THENCE N 61 1/2 E 24.4 vrs; THENCE S 52-3/4 E 32 vrs; THENCE N 80-3/4 E 111.7 vrs to N W cor of 4 1/2 acre tract sold to E. L. Pass; THENCE S 13 1/2 E 123 vrs to Pass S. W. corner; THENCE N 77 1/4 E 113 vrs to S E corner of E. L. Pass 4 1/2 acre tract; at the end of Fourth Street in the City of Goldthwaite; THENCE S 9 1/4 E 32.3 vrs; THENCE N 71 E 117 vrs to cor of this tract; THENCE S 57 vrs to the Place of Beginning, including under fence 8.145 acres of land as survey by J. C. Long, County Surveyor of Mills County, Texas Sept. 17th, 1942.

SECOND TRACT: 43 acres of land out of the J. T. Brumfield Survey and described by metes and bounds as follows, to-wit:
BEGINNING at a point 30 yards West and 20 vrs N of the S E corner of the said J. T. Brumfield Sur.; THENCE S 89 1/4 West 120 ft. to an old corner post; THENCE N. 168.8 ft. to a stake in the S line of Fourth Street; THENCE N 71 E 101 1/2 feet to corner of fence on S side of said street No. 4; THENCE S 14-3/4 E 83 feet to the beginning.

If this Citation is not served within 90 days after the date of its issuance, it shall be returned unserved.
 Issued this 9th day of December A. D., 1963.
 Given under my hand and seal of said Court, at office in Goldthwaite, Texas, this 9th day of December A. D., 1963.
 (Signed) Walter A. Bryant, (Seal) Clerk, District Court, Mills County, Texas.

Published Dec. 12, 19, 26, 1963, and January 2, 1964.
 The Goldthwaite Eagle

Miscellaneous
PADGETT FLORAL will make daily delivery of flowers to hospital. Call MI 8-2612 and place your order. 6-9-tfc
FOR SALE: Good used standard typewriters. Reconditioned, ready to go. New platens and new plastic covers. The best buys in a long time. Phone MI 8-2244, Eagle Office, Goldthwaite. 10-3-TF

FOR MONUMENTS of Distinction and quality see or call Mrs. Jess Massey, MI 8-2491, Goldthwaite. 11-9-tfc
FOR SALE: Invitation trays, bride's books, 50th anniversary and guest books, albums, picture frames, also napkins imprinted. Wicker Studio, Phone MI 8-2471. 2-2-tfc
FOR SALE: Good used wringer-type washers, \$25.00 to \$50.00. Duren Equipment Company, "We Service What We Sell," Goldthwaite. 10-24-tfc

FOR SALE: One good used General Electric drinking fountain; four used Royal clay back natural gas space heaters — three with six radiants and one seven radiants. See at Central Texas Telephone Cooperative office in Goldthwaite, 12-19-2tc

The New 1964-'65 Texas Almanac is here. Get your copy at the Eagle Office now. Paper bound book \$1.75 (plus 4¢ sales tax), cloth bound book, \$2.25 (plus 5¢ sales tax). Phone MI 8-2244, The Goldthwaite Eagle. 12-5-tf

FOR SALE: 2 Motor Scooters, one 1949, one 1952 model. Call Caradan WI 8-2140. 12-5-tfc

FOR SALE: 35 Inch Imported Goat Wire, \$9.95 per 20 rod roll. Barnes & McCullough, phone MI 8-2411, Goldthwaite. 4-25-tfc

PEANUT Hulls and Molasses now available. \$29.00 Per Ton. **DURHAM PEANUT CO** Comanche, Texas 11-14-tfc

The New 1964-'65 Texas Almanac is here. Get your copy at the Eagle Office now. Paper bound book \$1.75 (plus 4¢ sales tax), cloth bound book, \$2.25 (plus 5¢ sales tax). Phone MI 8-2244, The Goldthwaite Eagle. 12-5-tf

OFFICE SUPPLIES
 MIMEO Paper, all colors, 16 and 20 weight. Typing Bond, second sheets, onion skin and Erasable bond in stock at the Eagle office. 1-3-tf

A New Filing Cabinet will help you keep your records in order, make your office work easier. Reasonable prices and quick delivery on any size file. Eagle Office. 1-3-tf

PERSONAL
WEDDING Invitations and Announcements, printed or engraved, cost no more at the Eagle office. Full line of samples to choose from. 1-3-tf

POLITICAL
Announcements
 The following have authorized the Eagle to announce their candidacies for public office subject to the Democratic Primary election on May 2, 1964.

COUNTY
FOR COUNTY COMMISSIONER, PRECINCT 3
W. R. Lindsey.

Moline "Pick-Ups"
By LEMON SQUEEZER
 Mr. and Mrs. Paul Kincheoloe visited with Mr. and Mrs. Will Day Friday night while.
 Mrs. Fred Laughlin, Mrs. Rena Smith, Mrs. Lina McLean and Mrs. Clea Arrowood called Monday night in the Webb Laughlin home.
 Mr. and Mrs. J. C. Brittingham and Mrs. Clea Arrowood visited with Mr. and Mrs. Webb Laughlin Saturday afternoon.
 Mr. and Mrs. Frank Adams and children of Gatesville visited with his parents, Mr. and Mrs. Clem Adams, Friday.
 Ye scribe had a Christmas greeting card from Mrs. Maggie Truitt at Austin. I bet she wishes she was back at Moline this Holiday Season. Ha! Ha! We hope she has a pleasant holiday.
 Mrs. Ollie Fox of Picoote and Mrs. Townsend Butts of Lampasas visited in the Clem Adams and Carl Cook homes Tuesday.
 We learned that Mrs. Paul

RENTALS
FOR RENT: Small four room house, newly decorated. Adults only. 808 S. Reynolds, telephone MI 8-3227. 10-3-tfc
FOR RENT: Five room house, modern conveniences. See or call Mrs. Walter Covington, MI 8-3204. 12-19-2tp

HOUSE FOR RENT: 7 rooms, 2 baths, new inside. Adults only. Telephone MI 8-2653. 12-19-2tp

FOR RENT: Four room modern duplex. Close in. F. M. Stephens, 908 Reynolds, phone MI 8-3279. 12-19-tfc

WANTED
CIVET CAT FURS \$2. EACH. Also want Ringtails and Grey Fox — Bob Cat Furs — Ship Parcel Post. **DAN THE FUR MAN, Fredericksburg, Texas. 11-28-5tc**

WE NEED good used home freezers and will give liberal trade-in allowance for your old freezer on a New Whirlpool Home Freezer. See us now. Duren Equipment Company, Goldthwaite. 7-13-tfc

Page 6 THE GOLDTHWAITE EAGLE—MULLIN ENTERPRISES
 Goldthwaite, Texas, Thursday, December 26, 1963
 Mr. and Mrs. Webb Laughlin and helped Webb celebrate "39th + 1" birthday.
 Mr. and Mrs. Wayne Parish had the Haskell Alexander family for supper Friday night.
 Carl Cook called in the Webb Laughlin home Saturday morning of last week.
 We wish all the readers, editor and his staff a Merry Christmas and a Prosperous New Year.

MATTRESSES RENOVATED
JUST A LINE will bring our factory trained representative to your home for the selection of materials for the renovation of your old mattress.
A New Mattress Guaranteed
WESTERN MATTRESS CO.
 Box 5288 San Angelo, Texas
 In Goldthwaite call MI 8-2411
 Holland's Cafe

KIMBELL
FEED BARGAINS
RANGE MEAL 25% Salt
Complete Ration
To Be Fed Free Choice

KIMBELL K-99
Complete Hog Ration

KIMBELL 38% Protein Blocks
Kimbell Feeds Bring Good Results

D & M Feed Store
— Feed — Seed — Fertilizers —
Southside Square — Goldthwaite, Texas



As the picture changes to a bright New Year, we wish you the very best of everything. Warmly we thank you for your loyalty and good will in the past. Eagerly we look forward to serving you in the future.

DUREN GRO.
 Houston and Eloise
 Ansel Morgan Letha Featherston
 Tom Duren Tommy Hudson

Prizes Galore Are In Store For 1964's First Baby!!!

First Baby of 1964



Some young lady or gentleman is going to win some valuable recognition for himself or herself and parents.

Listed on this page are names of firms participating in this FIRST BABY contest, along with the awards which they will give the first newborn of 1964.

Read the rules given on this page and be ready to make your entry in the contest.

Contest Rules

1. Winning baby must be born in Childress and Cruzcosa Clinic and Hospital or Raley Clinic in Goldthwaite.
2. Parents must be residents of Mills County, or regular patients of Goldthwaite clinic or hospital.
3. Exact time of birth must be certified by attending physician.
4. Applications, including the physician's certification, must be received at the Eagle office in order for the baby to be declared winner.
5. Gifts must be called for in person at the firms listed on this page.

\$5.00 WORTH OF DRY CLEANING

City Cleaners

ONE GALLON RUBBER BASE PAINT FOR BABY'S ROOM

Horton Lumber Company

ONE INTERNATIONAL TOY TRACTOR FOR THE BABY

Duren Equipment Company

ONE CANISTER SET FOR MAMMA

Wesson's Western Auto Associate Store

ONE BABY'S NYLON "ZIP ZOOT"

HUDSON DRUG

\$10.00 WORTH OF CUSTOM PICTURE FRAMING

Barnes & McCullough

A SHAMPOO AND SET FOR MOTHER

Glamourette Beauty Shop

ONE 8 x 10 STUDIO PORTRAIT OF FIRST BABY

Wicker Studio

ONE PAIR OF BABY SHOES

Tots-And-Teens Shop
Jane Hamilton



Have Your Doctor Fill out this official entry form. Bring it in or mail it to the Goldthwaite Eagle.

Exact Time of Birth _____

Baby's Name _____

Sex _____ Weight _____ Place of Birth _____

Parents' Name _____

Address _____

Doctor's Signature _____

The winner will be notified, and this form will authorize you to all merchandise listed on this page.

EAGLE Authorization By _____

JOHNSON - JOHNSON
BABY GIFT SET

Woody Drug Store

\$2.50 IN RADIO OR TV SERVICE
(Parts Not Included)

Oliver Radio & TV

ONE DOZEN BIRDSEYE DIAPERS

H. B. Davis 5¢, 10¢ & 25¢

\$10.00 SAVINGS ACCOUNT

Mills County State Bank

SUNDAY DINNER FOR THE PARENTS

McLean Coffee Shop

ONE DOZEN CANS GERBER'S BABY FOOD

Duren Grocery

ONE WASH JOB FOR POP'S CAR

Whitley's Gulf Station

ONE DOZEN CURITY DIAPERS

Yarborough & Duren

STEAK DINNER FOR MOM AND DAD

Burl Holland's Restaurant

ONE WEEK'S SUPPLY OF PURE MILK
DOUG COLLIER - DISTRIBUTOR

Pure Milk Company

OIL AND FILTER CHANGE FOR DAD'S CAR

Landrum & Collins Motor Co.

\$5.00 IN TRADE

Moreland Hardware & Appliance

A BIG BOUQUET OF FRESH FLOWERS

Padgett Floral

ONE MONTH FREE PASS TO PARENTS GOOD AT

84 Drive-In Theatre
Mr. And Mrs. Philip Nickols

ONE YEAR'S SUBSCRIPTION

The Goldthwaite Eagle

**Childress & Cruzcosa
Clinic & Hospital
News Release**

(Information released with permission of patient or a member of the family.)

Tuesday, December 17
Admitted—Robert L. Cockrum, Goldthwaite; George W. Hill, Goldthwaite; Anita Lynn Rhoades, Goldthwaite.
Discharged—Gregg Geeslin; Thomas J. Woodward.

Wednesday, December 18
Admitted—Henry S. Davenport, Goldthwaite.
Discharged—Mrs. Pete (Paula) Dellis; Mrs. Lewis B.

Covington; Darline Ghent; Mrs. Jack Burns spent Christmas in Taylor with their daughter and sister and family Mr. and Mrs. Dwane Barron.

Thursday, December 19
Admitted—Frank D. Moore, Goldthwaite; Mrs. E. L. (Dovie A.) Pass, Goldthwaite; Paul Askey, Mullin.
Discharged—Beverly Rhoades.

Friday, December 20
Admitted—Dan Miller, Goldthwaite.

Saturday, December 21
Admitted—Ollie A. "Doc" Danford, Goldthwaite; Oscar M. Cooksey, Mullin.
Discharged—John D. Calaway; Paul Askey.

Sunday, December 22
Admitted—Mrs. Bobby Boykin, Austin.

Personals

Mr. and Mrs. L. W. Weathers of Brownwood were guests of his mother, Mrs. J. W. Weathers, Monday.

Mr. and Mrs. Fields Hines and son, Gregory of Lometa spent Christmas Day with Mrs. Frank Hines and Miss Greta Sue.

Mr. and Mrs. Charles Porter Jr. of Austin spent Friday night and Saturday with her parents, Mr. and Mrs. Luther Ward.

Mr. and Mrs. Vic Koleber spent Christmas in Teague with their children, Mr. and Mrs. Ralph Massey and Jimmy. Mr. Koleber remained for a longer visit.

Major and Mrs. Glendon Armstrong, Glenna and Robert of San Angelo were guests of Mrs. Armstrong's parents, Mr. and Mrs. Lewis Covington, Sunday. They also visited his mother, Mrs. Annie Armstrong and Jack Burns.

Miss Carolyn Rhoades, student at Tarleton State College, is spending the Christmas holidays with her parents, Mr. and Mrs. D. E. Rhoades.

Sam Stubblefield, who is attending SWSTC at San Marcos, is visiting his parents, Sheriff and Mrs. C. F. Stubblefield.

Mr. and Mrs. Clyde Locklear of Hot Springs, Arkansas, are holiday guests of his parents, Mr. and Mrs. Clabe Locklear, and Mr. and Mrs. Cecil Williams.

Holiday guests in the home of Mr. and Mrs. W. R. Bynum included Mr. and Mrs. Lowell Bynum, Tennie and Milton of Alabama; Eddie Ray Bynum of Pottsville; S/Sgt. L. B. Bynum of Fort Hood; Mr. and Mrs. Alvie Bynum of Indian Gap; Mr. and Mrs. Kenneth Bynum of Goldthwaite, and Johnny Joe Bynum Jr., of Midland.

Mr. and Mrs. G. I. Alldredge and children, Mike, Terry and Teresa of Mullin were guests of his parents, Mr. and Mrs. J. G. Boatwright, Friday afternoon.

Mr. and Mrs. Arnold K. Kelly were guests of Mr. and Mrs. Bill Sanders at Star Saturday night.

**McCulloch Electric Cooperative
Is Paying Capital Return Credits**

Members and former members of McCulloch Electric Cooperative, Brady, will receive a \$31,000 reminder that they are actual owners of the rural electric system which serves them.

For the first time since its organization in 1937, McCulloch Electric Cooperative directors have found it feasible to pay patronage refunds to member-owners. This return of capital credits, as individual Co-op equities are called, represents a long anticipated milestone in the history of the cooperative which was formed with 160 original members required to qualify for a loan from REA.

Members' equities represent their accumulated overpayments on their electric bills. After adequate reserves are built up to replace damaged or depreciated facilities, to meet emergencies and to repay principle on loans, a cooperative's board of directors may elect to rebate surplus reserve proportionate to members' usage of electricity.

The checks, ranging from less than one dollar to over two hundred dollars, will go to more than 4,200 members and former members for their equities accumulated between 1949 and 1952. Refund checks are now being processed and mailed out. Many of those receiving checks have moved off the co-op's lines, but their equities still are due them under the cooperative charter. Return of capital credits accumulated since 1952 will be considered subsequently by directors.

McCulloch Electric Cooperative has come a long way since the original construction of 104 miles of line.

Today more than 2,500 member-owners are served through some 1,800 miles of line in McCulloch, San Saba, Brown, Concho, Mills and Menard Counties.

The progress represented by the return of \$31,000 to consumers is a tribute to those originators who worked hard to build their own rural electric system.

Taylor Duncan of Rt. 3, Mullin, is a member of the board of directors. He represents the northern part of San Saba County and the western part of Mills County.

**Walton New Editor
Of Law Publication
At Baylor University**

Emory C. Walton, son of Mrs. John D. Walton of Goldthwaite, has been elected chairman of the Grievance committee and Editor of the Lounge Law, student law publication, at Baylor University School of Law in Waco.

Walton received a Bachelor of Business Administration in Accounting from North Texas State College in Denton. He is a member of Phi Alpha Delta, professional law fraternity.

The senior law student has held various offices in the student government at Baylor School of Law. He will graduate in August of 1964 and plans to enter private practice.

**S & H
GREEN STAMPS**

Double Stamps
On Tuesday.

HUMBLE

WELCH

Service Station

At the South "Y"
Goldthwaite, Texas



HAPPY NEW YEAR

Here's a toast to 1964, and all our wonderful friends, who've made the old year so pleasant for us.

We thank you for your patronage in the past and hope to continue to serve you in the future, and may you all have

A Happy and Prosperous New Year.

Visit Your
Tots And Teens Shop
Jane Hamilton Phone MI 8-2264

**Scout Troop 77
Elects Officers**

At a recent meeting of Scout Troop 77 the following officers were elected:

Scoutmaster, Elgin Smith.
Jr. Assistant Scoutmaster, Billy Summy.
Sr. Patrol Leader, Mike Conradt.
Patrol Leader, Sam Campbell.
Assistant Patrol Leader, Dale Straley.
Scribe, Ronnie Aldridge.
Librarian, Bobby Benningfield.

Personals

Misses Abbie and Ruth Ervin spent Christmas in Coleman with relatives.

Mr. and Mrs. Bill Sanders and sons, Edward and Glyndon, along with other members of the Sanders family, were dinner guests of Mr. and Mrs. Glynn Sanders Christmas Day.

H. D. Horton and son, Mark, of Odessa spent the weekend with his parents, Mr. and Mrs. M. F. Horton.

GULF

**Johnny's
Service Station**
At The North "Y"
Goldthwaite, Texas

OPEN 24 HOURS
Mechanic Available
JOHNNY TRUITT

CORNELIUS FEED COMPANY

CHECKERBOARD

**service
bulletin**



**239 EGGS AVERAGE
FROM 259,000 HENS**

You hear a lot of "chin music" about results produced by various feeds, regardless of quality, feed efficiency or price. Usually the cheapest feeds claim the best results.

You don't have to listen to "chin music" about results on the Purina Program. Some of us Purina dealers have collected accurate year-long records from 128 Purina-fed flocks. These are the totals:

128 flocks	} 12 to 15 months lay
259,402 birds	
65.7% average production	
239 c. 35 per bird	
4.35 average lbs. feed per dozen 4.0 or less conversion on many flocks	

Please note that these are not two or three carefully-picked records. These cover 128 flocks from small to very large. Figure your feed cost per dozen. We believe you'll quickly prove to yourself Purina feeding can cost you less.

Pay us a visit. Let us tell you more about feeding for the Purina Program to help you get more eggs.

Cornelius Feed Company
Charles Cornelius
Phone MI 8-2235 - Goldthwaite, Texas

**Manuel's
Carpenter Shop**
Floyd Manuel

- CABINETS
- WINDOW FRAMES
- ANYTHING OF WOOD
- SAWS RECONDITIONED

FREE ESTIMATES
ON YOUR NEEDS

West Side Square
Goldthwaite

RV's CAFE

at The North "Y"
Goldthwaite Texas

Serving
The Best Food

24 Hours A Day

MR. and MRS. RV GEESLIN

THINKING OF INSTALLING
Insulated Siding
ON YOUR HOUSE?

**BARNES & McCULLOUGH
CAN SAVE YOU MONEY!**

You can have Insulated Siding installed on your home of approximately 1,000 square feet

FOR LESS THAN
\$50000

Financing can be arranged with Easy Monthly Payments as low as **\$1597**

Let Us Give You An Estimate On Your Needs.

BARNES & McCULLOUGH
Phone MI 8-2411
"Everything To Build Anything."

**NEW
YEAR
GREETINGS**

As the clock strikes New Year, may we add a note of thanks to our many friends for their much appreciated kindness.

McCulloch Electric Cooperative
Brady, Texas

19083