

The Goldthwaite Eagle

ESTABLISHED 1894

AND THE MULLIN ENTERPRISE

NO. 19

GOLDTHWAITE, MILLS COUNTY, TEXAS

SINGLE COPY, 10¢

THURSDAY, NOVEMBER 1, 1962

CATTLE MARKET

ETA COMMISSION CO.
October 26, 1962

Best cattle with better selling good, thin cattle calves without bloom
wt. steer calves, 29.00-
medium wt. steer calves,
26.00-27.00; heavy wt. steer
24.00-27.00.
steers, 21.50-24.00.
heifer calves, 26.00-
medium heifer calves,
23.00-24.00; heavy heifer calves,
21.50-23.00.
Cows (Shells), 8.00-
15.00-17.00
13.50-17.00
(Good) to \$223.00
(Plain) to \$175.00

Football Game

Varsity B Team and Early Team game which was scheduled for Thursday, (today) has been cancelled, (today) announced Tuesday morning Coach Jackie Williams. Williams said he received word from the Early High coach Tuesday morning the game off.

Mrs. Kenneth Grell Antonio spent the week-end with Mr. and Mrs. James Grell and other relatives.

Pictures Failed To Arrive

News pictures that were scheduled for this week's paper failed to arrive from the engraving plant in the mail Wednesday morning as they normally do.

Due to this delay pictures of the homecoming sweetheart, pep squad beau, Baptist youth choir tour, and others, will be in next week's paper.

Screwworm Program Contributions Coming In Slow, Burnham Reports

Contributions to the Screwworm Eradication program fund are coming in at a slow rate, L. B. Burnham, Mills County Animal Health Committee chairman, reported Monday morning.

Burnham said that a number of interested parties have inquired about where to send their check. He points out that contributions may be paid to Glynn Collier, secretary-treasurer of the committee, at Mills County State Bank or they may be turned in to the chairman. Up through last week Mills County stockmen had contributed slightly under one-half of the goal of \$24,000, which was adopted by the committee last spring.

During the drive earlier this year over \$11,000 was paid into the fund by Mills County stockmen. Since the drive was reactivated a few weeks ago additional contributions have boosted

the fund to nearly \$12,000.

Mr. Burnham pointed out that if producers contribute on a basis of 50 cents for each head of dairy and beef animal and 10 cents per head of swine, sheep and goats the remainder of needed funds can easily be raised.

Program officials expect expenditures of \$4,700,000 during the year July 1, 1962 to June 30, 1963. Broken down, this amounts to nearly \$1 million for meat, blood and honey to raise the sterile screwworm flies at Mission, Texas; \$550,000 for fly dispersal; \$2,050,000 for salaries and travel; and \$1,100,000 for plant maintenance, utilities and other services.

After July 1, 1963, officials anticipate a cost of \$5,450,000 for final eradication and establishing of a barrier zone which will keep the flies from entering the United States from Mexico.

21.77 Inches Of Rainfall Here In Past Ten Months

Goldthwaite received 21.77 inches of rainfall during the past ten months, January through October, with an unofficial six inches recorded during October.

The Eagle rain gauge on Hannah Valley Road recorded 6 inches for the month of October. Of this amount .70 inch was measured over the past week-end.

Official weather observer for Goldthwaite, Harry Allen, is still off the job due to illness, and official report was not available as the Eagle went to press.

Address Of Ex-Students, Teachers Needed For GHS Homecoming

Plans are being made for the G. H. S. Homecoming event to be held at the Goldthwaite Elementary School building Saturday, November 24, 1962.

Letters of invitation will not be mailed to ex-students and

General Election Is Next Tuesday

The 1962 General Election will be held next Tuesday, November 6.

Polls in Mills County will open at 8 a. m. and remain open until 7 p. m.

Since this is an off-year election a lighter turnout of Mills County voters is anticipated.

There has been considerable interest throughout the county in the Governor's race which

may bring out reasonably heavy vote, according to local observers.

The ballot for Mills County this year contains five columns in the following order, Democratic Party, Republican Party, Constitution Party, Independent and Write-In.

In addition to the five columns for political parties, independent, and write-ins, the ballot also contains 14 proposed

offices to be filled including those for district, county and precincts.

Republican Party column has candidates for the following offices: Governor, Lieutenant

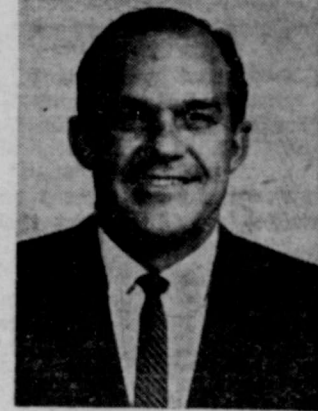

JACK COX
Republican
... For Governor



JOHN CONNALLY
Democrat
... For Governor

constitutional amendments to be voted on.

These amendments provide for a longer ballot than usual and will take more time on the part of voters in casting their ballots. They are considered a very important part of the ballot this year and deserve the serious consideration from each individual voter.

The Democratic Party has a full list of candidates for all the

Governor, Attorney General, Congressman - At-Large, Railroad Commissioner, (unexpired term), Comptroller of Public Accounts, Commissioner of General Land Office, Commissioner of Agriculture, Congressman, 21st district and Member of State Board of Education.

The Constitution Party has candidates listed for Governor and Comptroller of Public Accounts.

There are no candidates listed in the Independent Column. Split ticket voting in the General Election is legal as it has been in the past.

NEW LOCATION FOR PRECINCT ONE

Precinct One voting box in Goldthwaite will be in new location for the General Election. Election Judge, Lucille Conroe, has announced that voters of Precinct One will vote in the old bank building instead of the district courtroom on the second floor of the courthouse.

This change has been made to make it easier for those voting in the box by not having to climb the two flights of stairs, the election judge pointed out.

Cornelius Feed Company Opening Attended By 270

Two hundred and seventy persons attended the grand opening of Cornelius Feed Company last Saturday, it was announced this week by Charles Cornelius, owner of the establishment.

Open house was held Saturday with registration for attendance prizes.

First prize a cutlery set, went to Mrs. Clark Miller; second prize, set of glasses, went to Mrs. L. C. Schwartz and third prize, set of glasses, to Ray DAVE.

District 7 Sheep And Goat Raisers To Have Annual Meeting November 7

The annual meeting of the Texas Sheep and Goat Raisers of District 7, will be held on Wednesday, November 7, at 7 p. m., in the San Saba High School Cafeteria at San Saba, it was announced this week by Col. V. Z. Cornelius, Goldthwaite, district chairman.

Following counties are included in the district: Brown, McCulloch, Llano, San Saba, Lampasas and Mills.

Directors and counties they represent are the following: Mills County—V. Z. Cornelius, (district chairman), Clayton Egger and Arthur Gromatzky. Brown County—Dick Alexander and Joe Beck.

Lampasas County—C. Robert Butler, L. M. Stephens, past president, F. N. Stockton, W. J. Stroman.

San Saba County—John Alexander and Miles McDowell. McCulloch County—Harry Curtis, Frank Roddy, past president, G. R. White, past presi-

dent, and H. D. Winters.

Llano County—Cliff Martin. "It is hoped that every member, his wife and neighbors will attend this annual meeting. There is much business to come before the group of sheep and goat raisers of this district. This is your organization and needs your support," chairman Cornelius said in announcing the annual meeting.

Business to come up before the group will include: Introduction of members and guests; briefing on the screwworm program, briefing on the farm bill, election of new directors and a short summary of activities of the past year.

Principal speaker for the evening will be Congressman O. C. Fisher.

There will be no dinner served this year. Refreshments will be served and the ladies are asked to bring cookies, according to Cornelius.

Harvest Festival Plans Made

Annual Harvest Festival Goldthwaite School will be held at 5:00 p. m., Saturday, November 9, in the gymnasium. A ham supper sponsored by the Senior Class in the high school will be held at 7:00 p. m. The Senior Class will also sell pie and coffee for the program. Proceeds from the sale will be used for their senior trip.

The festival program will begin at 7:30 p. m. in the high school gymnasium. The program will feature "Texas Heritage," presented by the students, each grade taking turns. There will also be a flag contest on the Alamo, square dancing and singing.

The program will begin with the FHA girls. Applications for the program are being accepted for several of the different committees. The chairmen are as follows:

President—Mrs. Glenn Delapp. Secretary—Mrs. Hollis. Treasurer—Mrs. Lettetter. Ticket Sale—Mr. and Mrs. Howard Campbell.

Vote Counting—Mr. and Mrs. Joe Langford. Speaker System—L. J. Ward. Coronation—Mrs. Charlie McLean.

Posters for Stores—Fifth Grades. Publicity—Mrs. Harold Yarrow. Crowning of Queen—Mrs. Sonny Robbins. Music—Neal Chamberlain.

The evening will be climaxed by the selection of the Harvest Festival Queen for 1962-63. As tickets are purchased, the buyer may help in selecting the Queen by voting for the candidate of his choice. Boxes for votes will be closed at 7:30 p. m., so be there early to cast your vote.

Queen candidates and their escorts are: First Grade—Mrs. Skipping; Lee Ann Aldridge and Kenneth Leonard; Miss Wallace; Sally Saylor and Steven Saylor. Second Grade—Mrs. Cockrum; Frances Long and Johnny Miller; Mrs. Lettetter; Terri Jones and Bill Bishop.

Third Grade—Mrs. Evans; Marilyn Roberts and Johnny Johnson; Mrs. House; Marilyn Knight and Gerald Hale. Fourth Grade—Mrs. Brown; Lenora Price and Danna Lettetter; Mrs. Rainey; Edith Brown and Steve McDaniel. Fifth Grade—Mrs. Nickols; Pauline Sutherland and Phil Tanner; Mrs. Campbell; Laveta

Todd and Charles Tubbs. Sixth Grade—Mr. Standley; Frances Hammond and Leland Knight.

Seventh Grade—Charlotte Dalton and Kent Geeslin. Eighth Grade—Phyllis Weston and Charles Blackburn.

Freshman—Penny Walker and Tommy Head. Sophomore—Beverly Rhoades and Johnny Hammond.

Junior—Saundra Arnold and Harlan Jernigan. Senior—Carolyn Rhoades and L. V. Benningfield.

Pre-School Attendants are Becky and Benita Watson, Mina Kay Johnson, Renee Berry, Cindy Williams, Mitzi Collier, Cindy Shaw, Lisa Dellis, Timmy Spradley, Ray Frazier, Richard Covington.

There will be a Queen crowned for grades from seventh through senior class and a princess from the elementary grades.

All are invited to attend the festivities. Mr. and Mrs. Noble Humphries of Abilene visited relatives and friends here Sunday.

Mr. and Mrs. Albert Roland and sons, Jim and Lee, of Alamogordo, New Mexico, are visiting her parents, Mr. and Mrs. Walter Simpson and other relatives here.

Members of the First Baptist Church Youth Choir will make a tour with three appearances this weekend.

The 34 voice Youth Choir will leave here Saturday by chartered bus. They will appear at Buckner's Boys Ranch at Burnet Saturday night at 7:30 p. m. On Sunday morning they will appear at the First Baptist Church in Burnet during regular morning worship services.

On Sunday night for evening worship service they will appear at First Baptist Church in Llano.

Five members of the group will be featured as soloists. They are Marge Spradley, Ann Kemp, Harlan Jernigan, Billie Galle Kemp and Phil Auldridge. Lynetta Duren will be organist for the tour. The choir will be presented under the direction of Bill Taylor, music-youth director of the First Baptist Church. Also accompanying the group will be Mrs. Taylor and sponsors.

Mr. and Mrs. Albert Roland and sons, Jim and Lee, of Alamogordo, New Mexico, are visiting her parents, Mr. and Mrs. Walter Simpson and other relatives here.

Mr. and Mrs. Albert Roland and sons, Jim and Lee, of Alamogordo, New Mexico, are visiting her parents, Mr. and Mrs. Walter Simpson and other relatives here.

Baptist Youth Choir To Make Tour This Weekend

Members of the First Baptist Church Youth Choir will make a tour with three appearances this weekend.

The 34 voice Youth Choir will leave here Saturday by chartered bus. They will appear at Buckner's Boys Ranch at Burnet Saturday night at 7:30 p. m. On Sunday morning they will appear at the First Baptist Church in Burnet during regular morning worship services.

On Sunday night for evening worship service they will appear at First Baptist Church in Llano.

Five members of the group will be featured as soloists. They are Marge Spradley, Ann Kemp, Harlan Jernigan, Billie Galle Kemp and Phil Auldridge. Lynetta Duren will be organist for the tour. The choir will be presented under the direction of Bill Taylor, music-youth director of the First Baptist Church. Also accompanying the group will be Mrs. Taylor and sponsors.

Mr. and Mrs. Albert Roland and sons, Jim and Lee, of Alamogordo, New Mexico, are visiting her parents, Mr. and Mrs. Walter Simpson and other relatives here.

Mr. and Mrs. Albert Roland and sons, Jim and Lee, of Alamogordo, New Mexico, are visiting her parents, Mr. and Mrs. Walter Simpson and other relatives here.

Mr. and Mrs. Albert Roland and sons, Jim and Lee, of Alamogordo, New Mexico, are visiting her parents, Mr. and Mrs. Walter Simpson and other relatives here.

Mr. and Mrs. Albert Roland and sons, Jim and Lee, of Alamogordo, New Mexico, are visiting her parents, Mr. and Mrs. Walter Simpson and other relatives here.

Eagles Upset By Dragons 18-16; Will Play Early There Friday

The Goldthwaite High School Eagles were upset by the Bangs Dragons for their homecoming game here last Friday night.

After trailing the Eagles 16-0 at the half time the Dragons got fired up during the second half to clip the Eagles 18-16 by taking three touchdowns in short order.

Goldthwaite opened the scoring in the second period when guard Lynn Elliott recovered a Bangs fumble on the Dragon 18. Four plays later fullback Harlan Jernigan made his way over left tackle from six yards out for the touchdown. Quarterback Gene Gray tossed to Ronald Cagle for the extra points making it 8-0.

The Eagles wasted no time in getting their second touchdown. End Cecil Kambell recovered an on-side kickoff for the Eagles on Bangs' 41 yard line. Two rushing plays moved the ball to the 25, but a 15 yard penalty set the Eagles back to the 40. From there Jernigan took over again and fought off three Dragons as he scampered in for another score. Gray passed to Clyde Cockrum for the extra points, and Goldthwaite led 16-0.

From a look at the statistics the Eagles played a good game in every department except the scoring bracket.

The Eagles, while leading at the half time, failed to get into high gear as the second half got underway. Things failed to click and they lost their second conference game of this season.

TO PLAY EARLY THERE FRIDAY This week the Eagles will travel to Early High for their fifth conference battle. Game time is 8 p. m.

Next week the Eagles will have an open date with no game scheduled for Friday, November 9.

On Friday, November 16, the Eagles will be hosts to the Marble Falls Mustangs on Eagle field here. This will wind up regular district play for 1962.

64 Yards Passing	135
5 of 12 Passes Completed	14 of 21
0 Passes Int. by	3
2 of 5 Fumbles Lost	2 of 3
6 for 50 Penalties	2 for 20
1 for 31 Punts	1 for 30

This gives the Eagles a two won, two lost, record in district play, with two more games to go.

TO PLAY EARLY THERE FRIDAY This week the Eagles will travel to Early High for their fifth conference battle. Game time is 8 p. m.

Next week the Eagles will have an open date with no game scheduled for Friday, November 9.

On Friday, November 16, the Eagles will be hosts to the Marble Falls Mustangs on Eagle field here. This will wind up regular district play for 1962.

GAME AT A GLANCE	
Goldthwaite	Bangs
13 First Downs	13
213 Yards Rushing	119

Antlerless Harvest For County

A number of antlerless permits will be available to landowners in a designated area in south Mills County.

Information on the area in which the deer population is increasing is being carried on the range.

The designated area, which is being managed with deer by the commission in 1960, is limited to a limited number of permits will be issued.

Landowners or their authorized agents should apply in person for the permits on November 1 at the Mills County Game Commission.

The commission will issue permits from 8 a. m. and 5 p. m. This time landowners should purchase their land for hunting purposes, should purchase Preserve license \$6.00. You can purchase a license from your Game Warden on Nov. 13 from 8 a. m. and 5 p. m.

For more information, contact the Game Warden, State Game Commission, at CH 2-8156 or the Game Warden, State Game Commission, at CH 2-8156 or the Game Warden, State Game Commission, at CH 2-8156 or the Game Warden, State Game Commission, at CH 2-8156.

VIC'S . . .

SOLILOQUY



JUST IMAGINE!—"Imagine that your salary is \$8,200 a year—and you are almost \$30,000 in debt," says Congressman Norblad, of Oregon. "Last year your debt increased by \$390. This year you are adding at least \$700 to your indebtedness."

"Your friends are warning you that you can't continue to pile up additional debt—that this is the road to financial ruin. So you and your wife talk it over and decide to draw up a budget for next year. But instead of reducing expenditures—or even holding them at their present level—you decide that you will spend \$340 more next year than this year. You reach this decision on the assumption—there is nothing definite—that you will receive a salary increase next year; therefore an increase in spending is in order. Little or no consideration is given to the \$30,000 debt. The significant thing is that you expect to make more money next year—therefore you plan to spend it."

"Nearly everyone will agree that a family handling its finances on this basis is headed for serious trouble. Yet, add seven ciphers to these figures, and you have the exact fiscal situation of the Government."

Continually spending more than you earn, whether you are a private citizen or a government is the way to bankruptcy. It is a cold-blooded financial problem, not a partisan political issue.

TRAGIC FAILURE—This modern world provides the best example in recorded history of the ancient saying that, "that government is best which governs least."

The "most governed" nations are in the communist bloc. These are the nations that threaten not only the peace of the world but the very existence of mankind. The masses of their people certainly are not warmongers. They, like peoples everywhere, want peace, happiness, a good life. But, living under an all-powerful government, they have nothing to say about what is to happen. A power drunk dictator need only order a button pushed and Armageddon comes.

And the sins of big government certainly are not confined to the dictatorships. In our own country, as in England and other free nations, big government has saddled us with a debt of almost unimaginable size along with cruel taxes. We cannot blame all this on past, present and possible future wars, whether hot or cold. The Welfare State philosophy, which holds that government should be all things to all men, and should exercise more and more control over our lives and destiny while providing a dubious cradle to the grave security, must bear much of the blame.

The people by endorsing more and more government encroachment on their lives and activities, steadily restrict their opportunities as free men.

The New Yorker magazine recently ran a cartoon showing two tourists gazing at one of the wonders of the world, the Taj Mahal. One tourist says to the other: "I'll just bet they didn't come crying for foreign aid to build that."

This year shopping center developers in the United States and Canada will spend more than \$2.4 billion on construction and equipment. New buildings, including additions to existing centers, will total 193 million square feet. On top of that, real estate purchases by the developers will total 18,000 acres and cost about \$200 million.

SCHOOL BOY LOGIC—There is too much talk today about the profits of business being excessive. The critics of profits never mention the fact that government would be flat-busted with its excessive cost of operation, if it were not for profits to tax. The federal government runs billions in the red now. We can create a real depression if the anti-business talk keeps up and is reflected in action. Then watch the public debt climb and the value of the dollar drop.

It is generally conceded that a bank must have a healthy earning capacity. If it were to lend money at no interest it would be bankrupt. Industry is no different than a bank; if it produces goods and services at no profit or too little profit, it will go bankrupt.

Government has no income except what it first takes from its citizens in taxes. Its solvency depends on the ability of its citizens to produce a surplus (profit) to tax.

THE GOLDTHWAITE EAGLE AND THE MULLIN ENTERPRISE

Published Every Thursday at Goldthwaite, Mills County, Texas

Victor E. Koleber Editor and Publisher



AN INDEPENDENT NEWSPAPER

SUBSCRIPTION RATES

Mills and adjoining counties — one year, 3.50, tax .07, total \$3.57; six months, \$2.00, tax .04, total \$2.04. Elsewhere in Texas — per year \$4.00, tax .08, total \$4.08; six months, \$2.25, tax .05, total \$2.30. Outside Texas and Overseas — per year, \$5.00; six months, \$2.75. Single copy, 10c. No charge for changes of address.

SUBSCRIPTIONS DISCONTINUED UPON EXPIRATION

Entered as Second-class Mail Matter at the Post Office in Goldthwaite, Texas, under the Act of Congress, March 3, 1879.

Battery Special!

★ Republic ★ Willard ★ Southland

12 to 48 Months As Low As \$725 and Up Guarantee

Plus Your Old Battery

Shelton Bros. Motor Company

2nd and Fisher Goldthwaite, Texas

WHEN THE OLD BIRD WAS YOUNGER

10 YEARS AGO—

(Taken from The Eagle Files of October 31, 1952)

Officials of the Lone Star Gas Company Tuesday of last week filed with the Mayor and City Councilmen of Goldthwaite an official application for an increase in local gas rates of 13 cents per one thousand cubic feet, according to Mayor Charlie T. Wilson.

Funeral services were held for the late Mrs. Dan Covington in the Pleasant Grove Methodist Church last Saturday afternoon with Rev. Ed H. Lovelace conducting assisted by the Rev. C. A. Hogan.

Miss Margie Jeanette Johnson, daughter of Mr. and Mrs. Kyle D. Johnson of Galveston, formerly of Goldthwaite, became the bride of Robert J. Stewart, Jr. son of Mr. and Mrs. Robert J. Stewart of Hitchcock, in a double ring ceremony solemnized at 7:30 p. m., Saturday, October 18, in Crockett Methodist Church in Galveston. The ceremony was performed by the Rev. Howard K. Williams.

Word has been received by Mr. and Mrs. Tom Perry of Mullin, that their son, A/2c Charles L. Perry who has been stationed in England for 38 months, and Miss Sheila Dix of Cheltenham Glos, England, were married on July 5.

C. C. Sanders will arrive in Goldthwaite Saturday of this week to assume his duties as Manager of the Central Texas Telephone Co-operative with offices in this city. Mr. Sanders comes from Hamilton.

Rev. and Mrs. J. T. Ayers returned to their home in Goldthwaite Tuesday of this week after spending several weeks in Compton, California, where Brother Ayers, pastor of the First Baptist Church here, has been conducting a revival.

25 YEARS AGO—

(Taken from The Eagle Files of October 29, 1937)

Miss Velma Cockrum of Goldthwaite and Lewis Shead of Brownwood were painfully hurt at 8 p. m. Monday when Shead's car, in which they were returning from Dallas, overturned on the Comanche highway near the home of Mrs. J. M. Baker. The accident was caused by meeting another car with blinding bright lights which caused Shead to drive into the ditch.

Monday evening at 7 p. m. about 30 friends surprised Mrs. Frank Smith with a large birthday cake which was covered with 76 tiny candles. After several hours of merriment refreshments were served. She was showered with many lovely gifts.



"Dutch Boy" Bright White House Paint
A brilliant, intense white that stays white and gives you extra years of beauty, protection and value. That's why folks everywhere call "Dutch Boy" the "5-Year House Paint."



"Dutch Boy" NALPLEX
... the one-stroke, one-coat interior flat finish that lets you paint like an expert. No brush or lap marks—begins to dry instantly! Easy clean-up, too—you just use soap and water.

A & A Paint and Supply Company
TRUETT AULDRIDGE General Contractor Goldthwaite, Texas

50 YEARS AGO—

(Taken from The Eagle Files of November 2, 1912)

The commissioners' court was in session Monday and Tuesday for the purpose of receiving bids and awarding the contract for building the new court house. There were a number of bidders, but Gordon, Jones & Co. of San Antonio secured the contract being approximately \$1200 lower in their price than the next lowest bidder. The contract price is \$68,031.10 and the work is to begin in ten days from the date of the signing of the contract.

Mrs. Maude Queen, wife of Mr. Elmer Queen, died at the home of her aunt in Temple Thursday afternoon and her remains reached this city yesterday morning and were interred in the Odd Fellows Cemetery yesterday afternoon.

The Caradan school house was burned Tuesday night and was a total loss, as there was no insurance. The cause of the fire is unknown.

Mrs. J. D. Brown was summoned to San Angelo Wednesday by a message announcing the serious illness of her sister.

Rev. F. M. Jackson and family left for Zephyr last night to spend a few days with relatives.

Night and day shifts went into effect this week at the well which is being drilled for oil on the Westbrook ranch on Pecan Bayou six miles west of Goldthwaite.

Bobby Johnson had a birthday party at his home Saturday afternoon. Sixteen little friends helped him celebrate with a birthday cake and other dainty refreshments.

Miss Ethel Foster and Mrs. Ruth Allen of Sterling City, president and secretary of the Sixth District of Texas Federation of Women's Clubs, were in Goldthwaite Thursday morning visiting with the Art & Civic Club president, Mrs. C. A. Eacott, whose club is a member of the general federation of women's clubs in the Sixth District.

Mrs. Martha Westerman and Mrs. Fred J. Brucks left for Dallas Thursday morning to attend the North Texas Conference.

C. O. Norton is sponsoring a Mule Colt Show to be held in Goldthwaite on Saturday, November 6, at 2 p. m.

Hillside Mission

By LIDA BYRNE

Who is the greatest in the kingdom of heaven? Those who are little children, or be converted and become as little children. In St. Matthew, chapter 18, verses 5 and 6, our Lord Jesus Christ tells us: "And whoso shall receive one such little

child in my name receiveth me. But whoso shall offend one of these little ones which believe in me, it were better for him

that a millstone were about his neck, and he were drowned in the sea."



Stacy's Insurance Agency
INSURANCE — REAL ESTATE — LOANS
Phone MI 8-2481 Goldthwaite, Texas

See Us For Wall To Wall CARPETS

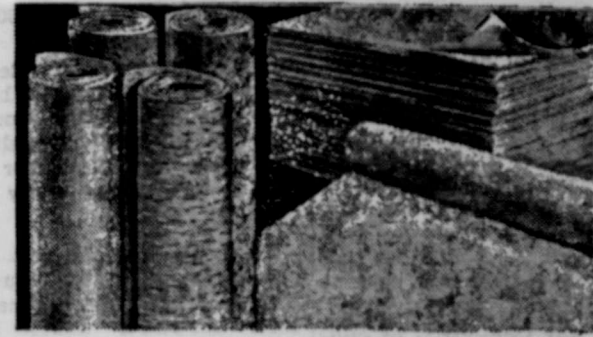

Big Line of NEW SAMPLES
Now On Display

Your CHOICE of

☆ Nylon
☆ All Wool
☆ Acrilan
\$450 to \$1995 Per Sq. Yd.

Prices Include Pad And Installation — Complete

All Carpets Installed By House Of Carpets — Brownwood, Texas

See Samples Now On Display and Let Us Serve You.

Horton Lumber Company

Phone MI 8-2518 M. F. Horton Goldthwaite, Texas

Comfort, silence and luxury to challenge any car from anywhere

There's a lot underneath the beauty of the '63 Chevrolet. Its roomy, comfortable Body by Fisher screens out noise and shock. There's instant response in a choice of 6- or 8-cylinder engines, a host of refinements to make it run and look like new longer, and plenty more that make it hard to believe it's a low-priced car. But your Chevrolet dealer can prove it!

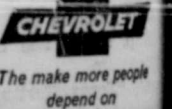

GO Jet-smooth '63 CHEVROLET-IT'S EXCITING!

1963 Chevrolet Impala Sport Sedan shares its carefree Jet-smoothness with the new Bel Air and Biscayne. Ask about "Go with the Greats," a special record album of top artists and hits and see four entirely different kinds of cars at your Chevrolet dealer's—'63 Chevrolet, Chevy II, Corvair and Corvette

SAYLOR CHEVROLET COMPANY

Phone MI 8-2588 Goldthwaite, Texas Fisher & Third

DRIVE-IN THEATRE

GOLDTHWAITE, TEXAS
Begins 7:00 pm

FRS. & SAT. NIGHTS
IN COLOR
BOYS NIGHT
OUT

TONY RANDALL
KIM NOVAK
JAMES GARNER

MONDAY NIGHTS
IN COLOR

A Joyous Time With
JAMES STEWART

Hobbs Takes
A Vacation

MAUREEN O'HARA
FABIAN
JOHN SAXON

Tuesday, Wednesday
Friday Nights.

Earline Brookshire of
is here visiting her
Mrs. Eula Nickols and
relatives; also helping
her uncle, Mr. Earl

What To Do
The Garden

is time to transplant
Add new soil and
manure or a dressing
of fertilizer. Spade
level. If you are both-
with pill bugs use a
hat that the bugs

These things and Win-
nity will be yours.

adgett Floral

Phone MI 8-2612

Penegen
"FOR A
BETTER COMPLEXION"

PHONE MI 8-2586

Floy Rowlett
Charlene Benningfield

Glamourette
Beauty Shop

THINKING OF INSTALLING
Insulated Siding

ON YOUR HOUSE?

BARNES & McCULLOUGH
CAN SAVE YOU MONEY!

you can have Insulated Siding installed
your home of approximately 1,000
square feet

FOR LESS THAN

\$50000

Financing can be arranged
with Easy Monthly
Payments as low as

\$1597

Let Us Give You An Estimate
On Your Needs.

BARNES & McCULLOUGH

Phone MI 8-2411

"Everything To Build Anything."

Star 4-H Club Elects Officers



LYNDA COOK

By DONNA SOULES

The Star 4-H Club elected officers on October 15, at 7:30, at the meeting held in Star High School.

Darrell Hunt called the meeting to order. The roll was called and minutes read by Bobby Burns.

Officers elected were: President, Lynda Cook; vice president, Don Elms; secretary, Ella Ruth Clary; assistant secretary, Vickie Jeske; reporter, Donna Soules; recreation leader, Darlene Ghent; historian, Darrell Hunt; social secretary, Rhonda Cook; song leader, Melba Seward.

There were 13 members present, and visitors were Mrs. Floy Burns, Mr. J. D. Hunt, Marvin Hunt, Mrs. Gilbert Jeske, and Mr. and Mrs. Haskell Alexander. Rhonda Cook and Sandra Alexander served the refreshments.

Miss Odena Ward, Bride-Elect, Honored With Bridal Shower Tea

Miss Odena Ward, bride-elect of Charles L. Porter, Jr. of Austin, was honored with a bridal shower tea in the Banquet Room of the First Baptist Church, Saturday afternoon, October 27, from 3 until 5:15 o'clock. Hostesses were Mmes. Clarence Miller, R. T. Ratliff, Ellen Galloway, Annie Armstrong, Dale Reid, Aline Kelly and M. F. Horton.

Mrs. Miller greeted the guests and presented them to the honoree, her mother, Mrs. Luther Ward, Mrs. C. L. Porter, Sr., mother of the prospective

bridegroom, Mrs. Gee of Marble Falls and Miss Patricia Porter of Austin, grandmother and sister of the groom to be.

The refreshment table was laid with a white handcut maderia linen cloth over blue and centered with a beautiful white and blue floral arrangement in a crystal container. Crystal and silver appointments were used when white cake squares decorated in blue and yellow and punch were served. Mrs. Ratliff served the cake squares, and Mrs. Annie Armstrong ladled punch that carried out the chosen colors of the honoree. They were assisted in serving by Mrs. Galloway.

A number of beautiful and useful gifts were attractively displayed in the Banquet Room.

Star News

By WANDA HENRY

Mrs. J. W. Williamson returned home Saturday after spending a few days with Mr. and Mrs. Virgil Sparkman and family at Arlington.

Mr. and Mrs. Charles Stephan were business visitors in Gatesville Saturday. They came back by Evant and visited her mother, Mrs. J. E. Perkins. Then they spent Saturday night and Sunday at San Saba with the Vance Bookers.

Mrs. John Hamilton is a patient in a Goldthwaite Hospital. Those visiting her were Mr. and Mrs. Johnny Soules and Mr. and Mrs. Horace Dale Soules, all of San Angelo, and Mr. and Mrs. Merle Hamilton and family of Big Spring.

Miss Betty Sheldon came home from school at San Marcos Saturday night to visit her grandfather, Mr. Jim Soules, who was critically ill in the hospital at Goldthwaite.

We wish for all the sick folks a speedy recovery.

Mr. and Mrs. James Thornton and Elaine of Dallas were weekend guests of Mr. and Mrs. Fred Wall.

Mr. and Mrs. Otis Pingleton and Leo of Kopperl spent Sunday with Mrs. Seth Waddell.

Mr. and Mrs. J. W. Barrett went to Kingland Saturday to visit with Mr. and Mrs. Don Cook.

Brother and Mrs. John Gill were dinner guests of Mrs. Burt Ball Sunday.

Mrs. Ella Wilson left Sunday for Odessa to visit with Mr. and Mrs. Franklin Petrey.

Mr. and Mrs. Wilbur Waggoner of Winters spent Sunday afternoon in Star.

Recent visitors of Mr. and Mrs. Odie Berry and children were Mr. and Mrs. Alcey Sanders of Mesquite, Mr. and Mrs. John Herndon and Mrs. Elvie Dickson of Dallas and Mrs. Exa Mae Weaver of Mesquite.

Mr. and Mrs. Sam Billingsley visited Mrs. E. R. Henry one evening last week.

Miss Schneeberg, Michael Mosesman Exchange Vows

Miss Lita Schneeberg, daughter of Mr. and Mrs. William Schneeberg, formerly of Goldthwaite and now of Dallas, was married September 30th in Austin to Michael Mosesman, son of Dr. and Mrs. M. A. Mosesman of Baytown.

Mrs. Mosesman is doing graduate work toward her Master's degree at the University of Texas, where Mr. Mosesman is a Lab instructor in chemistry and a member of Phi Eta Sigma, national honor fraternity. He has accepted a teaching assistantship at the University of California in Berkeley, where they plan to move in September, 1963, and will continue their studies there.

They are presently living at 715-B Carolyn, Austin, Texas.

Personals

Bill Stubblefield and son, John of Petaluma, California, were guests of Bill's parents, Sheriff and Mrs. C. F. Stubblefield last week. The group, accompanied by Mrs. Tom Womack of San Saba, spent Friday in Austin with Sam Stubblefield.

Miss Laura Virden of Copperas Cove spent the weekend with her sister, Mrs. T. J. Collier, Mr. Collier and other relatives.

Harvest Festival Plans Completed At P-TA Meeting

The Goldthwaite P-TA met in regular meeting October 15, in the Elementary Lunchroom, with Mrs. Sonny Robbins, president, presiding over the business meeting.

Mrs. Robbins and Mrs. Warren Harris were elected delegates to attend the State Con-

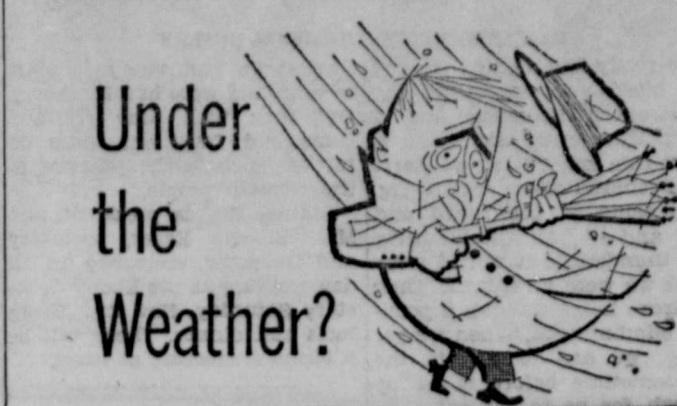

Under
the
Weather?

● If you aren't feeling your best, right now's the time to call on your doctor. Remember, there's no such thing as an "unimportant" illness. Let your physician help you back on the Highway to Health — with an assist, of course, from our *Reliable Prescriptions* service where you are assured prompt, precise compounding of every prescription.



HUDSON DRUG

"What You Want When You Want It."

vention. Mmes. Clyde Kerby, Warren Harris and Lewis Hudson were elected delegates to the Bi-County Council this year. Committees were named for the Harvest Festival. The membership committee is working diligently and the room to have the first 100 per cent paid parent membership will receive \$10.00. The second highest will receive \$5.00. Next Executive Meeting will be held November 7, at 4 p. m. in the High School Conference Room.

BIRTHS

Mr. and Mrs. Fred Martinez of San Saba announce the arrival of a son, Dorotheo Martinez, born at Childress Clinic and Hospital, Goldthwaite, at 11 p. m., October 23, 1962. He weighed seven pounds and 12 ounces.

Grandparents are Mr. and Mrs. Simon Armendarez of Mullin and Mrs. Socorro J. Martinez of San Saba.

Mr. and Mrs. J. C. Tiemann of Rt. 4, Comanche, are the parents of a daughter, Rosemarie Tiemann, born at Childress Clinic and Hospital, Goldthwaite, October 23, 1962, at 9:30 p. m. She weighed seven pounds and four ounces.

Grandparents are Mr. and Mrs. Ben Kirsche of Priddy and Mr. and Mrs. W. E. Tiemann, also of Priddy.

Local Hd Club Meets Tuesday Afternoon

The Goldthwaite Home Demonstration Club met in the Youth Center, Tuesday afternoon, October 23, at 1:30 o'clock, with 15 members present. Hostesses were Mrs. J. G. Boatwright and Mrs. A. L. Reese.

Mrs. J. H. Hale gave the opening exercise and Mrs. Walk gave the program on "Being Natural." After a short business meeting the game "Password" was played.

Refreshments of pumpkin pie and coffee were served by the hostesses.

Next meeting will be November 15 with Mrs. Hugh Owen and Mrs. Jim Rudd hostesses. Mrs. J. G. Boatwright will give the opening and Mrs. Inez Levrett will lead the recreation period.

RCA Whirlpool



20.7 CU. FT.
FREEZER

holds over
1/3 TON

ONLY
32" WIDE

\$300 a week!

Model HS-21V

Fast freezes and stores up to 725 lbs. of foods, keeps them country-fresh for months! Handi-Spense® door has "see-through" racks and dispensers. Adjustable glide-out shelf and big swing-out basket. Tight-sealing Million-Magnet® door. *Tax.

Good Selection of Sizes To Choose
From In Upright or Chest Types.

We Service What We Sell

Duren Equipment Company

Dealers For
International • Maytag • Whirlpool • Aermotor

Cornelius Feed Company

CHECKERBOARD

service bulletin

For The Cowman...

A rewarding moment!



At last the rewarding moment has arrived for the cowman... the care given the mother cow has paid off!

From now until calving time is a critical period for the cow. She is not only maintaining her own body, but building the unborn calf, too. Results on range are harder to measure than in the feedlot—but just as important. In the feedlot daily gains can be weighed—cost of gain determined.

Purina Dealers have demonstrated Purina's superiority in the feedlot with public feeding demonstrations. The same research formulates Purina Range Checkers—and for the same reason—results. From NOW until calving time, feed Purina Range Checkers. Don't be misled by "chin music" and cheap prices.

NOW BOOKING PURINA RANGE CHECKERS
See Us For Your Needs

Cornelius Feed Company

Phone MI 8-2235 Charles Cornelius Goldthwaite, Texas

News Of The Ebony Community

By CLEMENTINE WILMETH BRILEY

We really had a rainy Sunday this week. I awoke before day to streaked lightning and a dark, thundering sky, but it didn't rain long. When we started to church there was a big, dark cloud in the north and west and it was still lightning and thundering. It rained some while we were at church. Then we drove home through a pouring, blinding rain. When we got home, we had to stay in the car sometime before it let up enough for us to get out.

The country is beautiful. The grass is green. And how green are the oat fields! My Clementine Chrysanthemums are a mass of lavender bloom. The lilacs are in full bloom.

As Mrs. Edna Dwyer, John and I came from town Saturday, we stopped by to see Mrs. Effie Egger. Her sister, Mrs. Sam Cutbirth, was there. Mrs. Cutbirth is taking care of her grandchildren while their parents, Dr. and Mrs. Seal Tippen Cutbirth of Brownwood, are vacationing. Mr. and Mrs. Trelton Cutbirth of the Cutbirth Ranch are spending part of their vacation in Utah. This week they will join Dr. and Mrs. Cutbirth in Colorado.

Mrs. Stanley Reeves was expecting the following guests Sunday. Her sister, Mrs. Rachel Lanford of Oklahoma; and four cousins, three Misses Zumwals and Mrs. Maud Hughes, all of Dallas.

Aleck Elchorn is staying with the Griffins now.

We were hurrying to get off to Goldthwaite Friday morning when John came and said we had a flat and he couldn't fix it. He couldn't get the lugs off. He phoned Charm Whittenburg.

They were just ready to start to town and were in a big hurry. But they took time off and came and fixed our spare on for us. Such is the practice of the country people.

Stanley Reeves, president, and Mrs. Eugene Egger, secretary and treasurer, announce an all day working at the Ebony Cemetery Saturday, Nov. 3rd. Bring tools and dinner. There will be a business meeting at noon.

Mrs. Elms Hosts Mullin HD Club

The Mullin Home Demonstration Club met in regular meeting last Thursday afternoon, at the home of Mrs. W. A. Elms, with seven members present.

Mrs. Verna Lee Dudley, president, presided at the business meeting and Mrs. John McGary read the minutes and gave the treasurer's report. Mrs. Gossett Roberts gave the program "How To Cook A Turkey" and also gave the opening exercise by leading the THDA Prayer.

At the conclusion of the program the hostess served refreshments of cookies, punch and drinks to Mmes. John McGary, Gossett Roberts, Maggie Toliver, S. M. Casey, Verna Lee Dudley and Miss Lillian Baskin.

Next meeting will be November 8, at 2:30 p. m., which is the only meeting scheduled for November. Mrs. Toliver and Mrs. Leineweber will be hostesses. Mrs. Cooksey will give the opening exercises and be in charge of the recreation period. The program "Thanksgiving" will be given by Miss Lillian Baskin. All members are urged to attend.

STATE CAPITAL

Highlights

AND Sidelights

by Vern Sanford

TEXAS PRESS ASSOCIATION

Austin, Tex.—Attorney General Will Wilson issued an opinion that the Constitution of Texas cannot nominate members for district offices at its state convention.

But the opinion came a bit late. Election ballots already have been printed, and the tardy nominations are listed.

Secretary of State P. Frank Lake made the request for an opinion on Constitutional Party nomination procedure in September. The "third party" did not release its list of nominations until early summer, whereas Republicans and Democrats had to comply with a law that says candidates must announce by the second Monday of February.

According to Wilson, the same law applies to the Constitutional Party.

HIGH COST OF LEARNING

Tuition for Texas' 20 state universities and colleges may be doubled by the time members of the 1964 high school graduating classes are ready to enroll.

Texas Commission on Higher Education decided to ask the Legislature to double tuition — from \$50 to \$100 a semester — and increase appropriations by 55 per cent during 1964-65.

Commission approved a \$4,000,000 boost in the previously recommended biennial budget of \$162,000,000; agreed to raise college presidents' salaries; and ordered its staff to look into the elimination of remedial writing and reading and tours from college curriculums.

Requests for more money came after it was noted that this fall's enrollment of 110,000 students in 19 colleges was an increase of 9 per cent over last year, and the "war babies" will soon be knocking at the doors.

DEFICIT RISES

Deficit in the State's General Revenue Fund increased by almost \$13,000,000 during mid-October, according to a report from State Treasurer Jesse James.

On October 9, the State was in the red to the tune of \$41,250,349. By October 24, the deficit was \$54,074,283.

MAP PROJECT PUSHED

Absence of topographic maps of the entire state may be holding us back in the nationwide race for new industries.

At a meeting of the Texas Mapping Advisory Committee, Harry Clark, director of the Texas Industrial Commission, said that topographical maps are very necessary to industries considering sites here. Chairman John J. Vandertulp said the maps are essential to industrial and agricultural planning.

Topographic maps are those that show the physical features of a region in minute detail.

When a mapping program of 73 counties is completed, Texas will be half-mapped.

ATTRACTIVE NUISANCES

State Health Department officials issued a warning against the use of arsenic acid containers for water bottles.

Field engineers recently found about 40 of the one-gallon size containers along the highway in Collin County. One had about

one and one-half ounces of arsenic left in it—enough to kill more than 100 people.

Death of three members of a Josephine farm family was attributed to accidental poisoning caused by drinking water out of a container which had been used for cotton defoliation. "These plastic bottles are attractive nuisances . . . and deadly," an official said.

RADIATION DETECTION PLAN

An officer of the Texas Department of Public Safety soon should be able to help out at the scene of a radiation accident or incident anywhere in the State in about 30 minutes, Col. Homer Garrison Jr. announced.

A stepped-up training program in radiation detection which began on October 29 is expected to provide enough trained men to handle any emergency.

Officers who have completed the course already are driving vehicles equipped with a Geiger Counter to measure very low amounts of radiation, a mid-range survey meter, and a high-range meter.

Men also carry personal "Dosimeters" on their persons so they periodically can determine the amount of radiation they have been subjected to during the survey of an area in which radio-active spillage has occurred.

Department's also helping to train members of city police departments, sheriffs' departments, rescue squads and other groups.

HIGHWAY HOME HELP

Property owners and tenants who become displaced by Interstate Highway right-of-way acquisition now are entitled to help from district engineers of the State Highway Department. In compliance with the 1962 Federal Aid Highway Act, people who must give up their homes or property because of right-of-way acquisition can get relocation assistance.

FREE INSIDE PARKING
"In the Heart of Downtown Dallas"



\$5.00 up



Family Plan
No Charge for Children Under 18
24-Hour Coffee Shop
Radio-Television
Completely Air Conditioned
HOTEL Southland
Commerce-Murphy-Main Streets
Telephone: Riverside 2-6431
Dallas, Texas

clothes WEAR LONGER . . . with **REGULAR Dry Cleaning**

CITY CLEANERS

MEMBER DRY CLEANERS INSTITUTE OF TEXAS
GOLDTHWAITE, TEXAS
Phone MI 8-2260

Assistance will include listings of available rental and sale properties, referrals to services such as local housing bureaus and chambers of commerce, and similar advisory aid.

MOST SCENIC

Two Texas highways are finalists in Parade Magazine's Scenic Highway contest, and among the 20 "most scenic" in the U. S.

One is Interstate Highway 45, "The Way of the Pines," which runs through a wooded area southeast of Huntsville. The other is a section of F. M. Road 170, "El Camino del Rio," which traverses rough country along the Rio Grande between Lajitas and Redford.

A-G RULINGS

Sen. Louis Crump of San Saba asked the attorney general whether newspaper publication of a new State Constitution would be required before one could be adopted. "It would not," says Wilson.

A male juvenile, between 10

and 17, or a female juvenile, between 10 and 18, cannot be tried in a county court for negligent homicide in the second degree, Wellington County Attorney R. L. Templeton was informed.

A county court cannot commit a person to a mental hospital for temporary hospitaliza-

tion for any longer than 30 days.

A school district which does not teach high school cannot cancel or transfer of one of its scholastics to a school which provides high grades.

S & H Green Stamp

Double Stamps On Tuesday

HUMBLE

Welch Service Station

At The South "Y"
Goldthwaite, Texas



WE GIVE
BUCCANEER STAMPS
DOUBLE STAMPS
ON WEDNESDAY



FOOD Savings
OUR PLATFORM IN EVERY SACK

ARMOUR'S STAR HAMS

WHOLE	Pound	49c
SHANK PORTION	Pound	49c
BUTT PORTION	Pound	55c
CENTER CUTS	Pound	89c

PORK ROAST	Lean	49c
	Pound	

BACON-Columbia	Pound	39c
----------------	-------	-----

ROAST Boneless Beef	Pound	65c
---------------------	-------	-----

HAMBURGER Fresh Ground	lb.	55c
------------------------	-----	-----

SAUSAGE Homemade Pure Pork	lb.	49c
----------------------------	-----	-----

FRANKS-Bulk	Pound	39c
-------------	-------	-----

CHEESE Tennessee Block	lb.	55c
------------------------	-----	-----

MY-T-FINE DESSERT

TOMATO SOUP-Campbell's	Can	10c
------------------------	-----	-----

GREEN BEANS-Mission Cut	2 No. 303 Cans	29c
-------------------------	----------------	-----

CABBAGE-Fresh Green	Pound	5c
---------------------	-------	----

CARROTS-Fresh	Cello Bag	10c
---------------	-----------	-----

POTATOES	10-lb. Bag	49c
----------	------------	-----

TISSUE-Nelda	4 Roll Pkg.	29c
--------------	-------------	-----

CRACKERS-Premium	1-lb. Box	30c
------------------	-----------	-----

BLACK PEPPER	Durkee's 1/4 Pound Box	39c
--------------	------------------------	-----

COCONUT-Baker's Angel Flake	7-oz. Bag	39c
-----------------------------	-----------	-----

CHOCOATE CHIPS-Baker's	12-oz. Box	49c
------------------------	------------	-----

Loy Long's Super Marke

Prices Good Thurs. Noon, Nov. 1, Through Sat., Nov. 3

BE SURE TO VOTE NOVEMBER 6



And
Re-Elect
Jerry Sadler
To A SECOND TERM As
Land Commissioner

HIS RECORD: \$218 Millions Volume
80,000 Veterans Served



FASTER - BETTER -
and at LESS COST to YOU!

Here's the practical, LOW COST, way to secure greater returns from your cattle, sheep and goats . . . Feed our quality West Brand Protein Blocks. Every block is packed with Body Building Proteins, Vitamin A & D and other essential Vitamins and Minerals to protect health and promote bacterial activity in the rumen for better, more efficient utilization of grass.

Growth and production at the most favorable level is obtained only when the essential Nutrient Needs of livestock are fully met. However, range grasses vary widely in nutrient value as a result of weather conditions, stage of growth and growing conditions.

Feeding our West Brand protein Blocks takes the guess work out of maintaining a Nutritionally adequate ration for your livestock and aids in obtaining faster, better, low cost gains. Yes, it's a more practical, profitable feeding program for you — so this year feed . . .

West Brand 38% Protein Blocks

12,000 Units
Vitamin A Added
Per Pound

D & M Feed Store
— Feed — Seed — Fertilizer —
Southside Square — Goldthwaite, Texas

Local News

MRS. ORA BLACK

attending church in L...
Monday morning we drove
through a downpour of
arriving home we
inch of moisture in
gauge.

ack Turman and family
spend the weekend
with her parents, Mr. and
H. Black.

and Mrs. Charles Wright
visited in our home
They reported 15
of rain at their place the
previously.

and Mrs. Wayne Henry
bringing a pretty new car.
and Mrs. John Harris vis-
ited Mr. and Mrs. Dutch
Sunday afternoon at San
Peak.

James Teague and dau-
Mrs. Hazelhurst, called
C. H. Black home Satur-
day afternoon.

Currie Hereford and Mrs.
and of Goldthwaite spent
days here last week
with the remodeling of
Evans and Mrs. Lora
Evans' home.

Evans is on an extended
through the northern
and Canada.

and Mrs. Layton Black of
were weekend guests
of parents, Mr. and Mrs.
Gimp of Lometa and Mr.

and Mrs. C. H. Black.

Huntis Black arrived home
last week from Colorado where
he and a party spent several
days on a big game hunt. He re-
ported all got their limit of
game. One of the boys brought
back a bear as his trophy.

Mr. and Mrs. Van Hereford
attended the Singing at Duren
Saturday night.

We welcome our new neigh-
bors, Mr. and Mrs. Piker who
recently bought the home of
Mrs. Burnice McCann, located
seven miles northwest of Lo-
meta.

Guests in our home for Sat-
urday dinner were our great-
grandsons, Tom and Dick, sons
of Mr. and Mrs. Jack Turman
of Austin and our little friend,
Rocky, son of Mr. and Mrs.
James Teague. The youngsters
enjoyed a morning of play.
When called to lunch they de-
clared they were starved and as
they ate one would say "Mam-
my, these are the best biscuits
I ever ate (homemade)." An-
other would say, "Mammy you
sure are a good cook." Of course
I understood for all growing
boys have a hearty appetite.
We'll look forward to having
them visit again.

Huntis Black is driving a
pretty new light colored car.

Chappell Hill

By PEARL CRAWFORD

We received rain early Sun-
day morning amounting to 1.2
inches. A. L. Crawford, O. L.
Brown and O. A. Evans also re-
ported 1.2 inches. It was a nice
general rain.

W. P. Oxford of Hoston and
Bobby of Austin spent the
weekend with home folks.

Hugh Nowell spent the week-
end with Mr. and Mrs. Ralph
Nowell, Mark and David, at
Denton.

Mrs. O. L. Brown and Mrs.
Victor Williams were early vis-
itors of Mrs. F. H. Tiemann and
Miss Pearl Crawford Monday.

Mrs. Stone Shipman visited
Mr. and Mrs. George Hill Satur-
day morning.

Mr. and Mrs. James E. Price
of Dallas spent Monday and
Tuesday visiting their grand-
parents, Mr. and Mrs. V. T.
Stevens.

I visited Billie and Mack Ox-
ford in town Saturday. They re-
ported they were doing nicely
in school and like their teachers
very much.

Alvin G. Tiemann of A-M
College spent the weekend
with his parents, Mr. and Mrs.
F. H. Tiemann.

We were sorry to hear of the
death of Mrs. C. A. "Aunt
Louise" Stahnke, Aunt Mary
Dodgen and Sam Holland. They
were pioneer residents of this
neighborhood. We will miss
them. We extend our sympathy
to their loved ones.

Mrs. Lem Price received a
phone call stating that Lee
Price of Ardmore, Oklahoma,
was seriously ill. Mr. Price is a
former resident of this com-
munity. We wish him a speedy
recovery.

Mr. and Mrs. O. A. Evans at-
tended Sunday School at the
Church of God in Mullin Sun-
day.

Mr. and Mrs. Ol Brown visit-
ed their mother, Mrs. G. L. Ma-
son, who is in a hospital at
Eastland. We all wish her a
speedy recovery.

Mr. and Mrs. W. W. Ratliff
visited Mr. and Mrs. W. P. Ox-
ford and family Sunday after-
noon.

Congratulations to Mr. and
Mrs. C. A. Karnes of Brownwood
who celebrated their 50th wed-
ding anniversary Sunday. Due
to illness the celebration was a
very quiet affair.

Mr. and Mrs. Ray Blackburn
of South Bennett community
were guests of Mr. and Mrs.
E. L. Pass Sunday.



15 1/2 oz. Can
EVAPORATED MILK
8/\$1.00



Pure Vegetable
49¢
3 lb. Can

Thanks for helping to make our Shurfine Carnival Food Sale a Big Success. Over 5,000 cans and bags of Quality Shurfine Foods have been sold the past few days. Another load has arrived and again you can save on VALUES GALORE -- 5 MORE BIG DAYS

Shurfine - Fine
Flour 25-lb. Cloth **\$1.49**

Shurfine Corn
Meal 5-lb. Bag **29¢**



Dogs Love It
\$1
16 Cans

MAXWELL HOUSE
Big 2-Lb. Can
Coffee **99¢**

ENERGY Are you paying 40c or More per box for Soap?
Detergent Giant Box **39¢**

FOOD KING
Cream Style
Corn 8 303 Cans **\$1**



Repeatin This "Terrific Buy"
\$1
5 Big 2 1/2

Frozen Foods at a Price you can Afford to pay--
 6 Cans 6-oz. **\$1**
SAVE 10c
 2 Bath Size Bars **35¢**

Shurfine for Salads, Desserts
Fruit Cocktail 5 303 **\$1**
Pear Halves 5 303

A. F. Premium Thick Sliced
Bacon 2 Lb. Box **98¢**

Arrow
Pepper 4-oz. Can **25¢**

Farmer Jones Pure
PORK SAUSAGE 2 Lb. Sack **89¢**

Shurfine Pure Concord 24-oz. Bottles
GRAPE JUICE 3 for **89¢**

Bulk
FRANKS Pound **39¢**

Arrow - White or Yellow
POPCORN 2 Lb. Bag **19¢**

Fresh Lean
GROUND BEEF lb. **55¢**

Austex
TAMALES 2 1/2 Can **39¢**

Always A Favorite
 2 Lb. Box **79¢**

Save as You Spend with S. & N. Green Stamps

Schwartz Food Store

PRICES GOOD THURS., NOV. 1 THROUGH TUESDAY, NOV. 6

ORDER NOW FOR CHRISTMAS

cherished gift... a
Photo Portrait



Special Offer
For Christmas
One 8 x 10 Print
(One Person Only)
FREE
With Each Order
Of Three 8 x 10 Prints
For Only **\$9.00**

PHONE MI 8-2471

WICKER STUDIO

Open 8 a. m. to 7 p. m., Monday Through Saturday
North Parker Street Goldthwaite, Texas

Trust the man who wears the star...

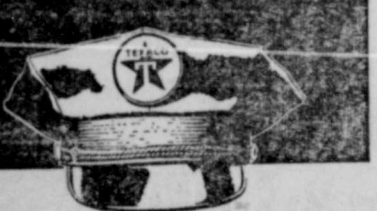

BEAT WINTER! Guard against costly freeze-ups with the finest anti-freeze protection money can buy.

1. Texaco Anti-Freeze protects not only against freezing...
2. Texaco Anti-Freeze protects against evaporation, corrosion, rust, foam and...
3. Texaco Anti-Freeze protects against boil-away, hose rot and deposits...
4. Texaco Anti-Freeze protects your valuable tractors, trucks and cars against costly freeze-ups.



Call us! We deliver on time
Phone MI 8-2585

Johnson Bros.



TO RENT LOST-FOUND for SERVICE TO HIRE TO BUY & SELL TO TRADE

YOU'LL FIND IT IN THE WANT ADS!

Classified Rates
 5c per word including name and address, for first insertion and 3c per word for each subsequent insertion. Count initials as one word.
 Minimum charge 75c first week and 50c each subsequent insertion.
 Legal notices same as above rates.

"Black face" readers, 25c per line. Memorial tributes or Resolutions of Respect and all other matter not news will be charged for at regular advertising rates. No charge is made for news of Church or other public gatherings where no admission is levied. Where admission is charged or where goods or wares are offered for sale, the regular advertising rates will be applied.
 Cards of Thanks, \$2.00.
DISPLAY ADVERTISING
 Rates on Request.
 All advertising is cash with order except where accounts have been established.

Announcement
RUBBER STAMPS: Fast service, reasonable prices, no order too large or too small to get our special attention. Eagle office. 1-4-TF

For an everlasting tribute to your loved one, select a monument of any description from Stacy Monuments, across from Funderal Home. (5-2-tfc)
FISH BAIT: Live minnows, worms, goldfish, and crawfish. Frozen shad gizzards, shad, shrimp, liver. Also blood bait. A. C. Williams Bait Station, Waco Highway, Goldthwaite. 5-10-tfc

FOR SALE: Used L. C. Smith standard typewriter, been cleaned, oiled and adjusted. Has new platen, new ribbon and new plastic cover. Special only \$29.50 at the Eagle office. 9-20-3

AUTOMOTIVE
 \$1.00 Value Flashlight for only 19¢ with Fill-up at J. D. Kight, Mobil Station. 9-20-tfc

Business Services
NEW FILING CABINET will help keep your records straight. Several sizes in stock, prices to suit your budget. See them at the Eagle office. 6-14-7t
IF YOU NEED TO Fertilize your farm, see us for fertilizer spreader. D & M Feed Store. 10-26-tfc

BOOKKEEPING SERVICE
 Phone MI 8-3116
Bruce Archer
 Home Phone MI 8-2673

FOR PUMPS AND WINDMILL Repairs call George B. Walker at 1214, San Saba, Texas. 9-27-tfc
IDEAL Bookkeeping Systems for most all business classification. Good selection in stock, also filler sheets. Eagle office. 1-4-tf

Southside Laundry
 And
Dry Cleaning Linen Service
 506 Austin, Brownwood, Tex.
 Our Truck Is Through Goldthwaite on Monday and Thursday.
 Call Collect
Milton 3-4240
 FOR
Pickup & Delivery

Cut Flowers, Potted Plants, BEDDING PLANTS, ARTIFICIAL FLOWERS and ARRANGEMENTS
 Phone MI 8-2698
Oak Grove Flower Shop
 On Waco Highway
 Mrs. A. C. Williams
 Mrs. Roy Simpson

Business Services
SINGER
 Sales and Service, Repairs On All Makes Sewing Machines. Contact
MRS. LEE DOGGETT
 Phone MI 8-3258

DEAD ANIMAL SERVICE—Free and Sure.—Phone 303, Hamilton, Texas. 11-19-TFC
SINGER SEWING MACHINE COMPANY
 Have Repossessed Siant O'Matic
 Would like reliable person to take up payments.
 Portable and Cabinet Models.
CONTACT
MRS. LEE DOGGETT
 Phone MI 8-3258
 1402 Hannah Valley Road

Business Opportunities
MAN OR WOMAN OWN YOUR OWN BUSINESS
 A new item. First time offered. Start in spare time, if satisfied, then work full time.
 Refilling and collecting money from bulk machines in this area. To qualify you must have a car, reference, \$400 cash to secure territory and inventory. (Deposit secured by written contract.) Devoting a few hours a week to business your end on percentages of collections should net approximately \$175 monthly with very good possibility of increasing accordingly. If applicant can qualify financial assistance will be given by Co. for expansion to full time position with above average income. Include phone in application. Write Box NMC, % Eagle. 11-1-tfp

Card Of Thanks
CARD OF THANKS
 I wish to take this opportunity to thank the doctors, nurses and all the hospital staff for being so good and kind to me while I was a patient in the Childress Hospital. Also I thank my many neighbors and friends for the lovely flowers, many cards and letters cheering me while I was in the hospital and the good food that was brought after I came home. Thanks for it all. May God bless each of you.
 Mrs. Zora Roberts.
 11-1-tfp

City Property
 FOR SALE: Neal Dickerson home at 801 Reynolds Street. For information see Horton Lumber Company. 3-22-tfc
 FOR SALE: Modern five room frame house. Large bathroom and kitchen. Hardwood floors. Good condition. Seventy-seven x 130-ft. lot. Growing garden. Price \$8,000. See at 706 Barrow St., Goldthwaite. Call MI 8-2742. 10-4-tfc.

EMPLOYMENT
HELP WANTED: Woman to stay with Mrs. Ben Long. Full time employment. Contact Loy Long. 11-1-tfc

Farm and Ranch
A. A. CLINE REAL ESTATE
 Have several good homes in Goldthwaite listed for sale at reasonable prices.
 Choice listings of Farms and Ranches in Mills and surrounding counties.
 Phone MI 8-3177, Goldthwaite. 6-21-tfc.
IDEAL Farm & Ranch Bookkeeping system will help keep your records of income and expenses up for tax reporting. Only \$4.95 at the Eagle office. 1-4-tf.

IF INTERESTED in Farm and Ranch Land contact Joe Green, Center City — Route 3, Goldthwaite, Texas. 6-19-tfc

FOR NEW AND USED FORD Tractors and equipment see San Saba Tractor Company. Phone 232 for free pickup and delivery of major overhaul. 10-6-tfc

FOR PUMPS AND WINDMILL Repairs call George B. Walker at 1214, San Saba, Texas. 9-27-tfc

LEGAL NOTICES

Legal Notice
ADVERTISEMENT FOR BIDS
 The Mills County Commissioners' Court will receive sealed bids for purchase of two new trucks with the following specifications.
 Two tons or over; wheel base from 150" to 157"; 285 cu. inch V8 engine, or larger; two speed rear axle; vacuum hydraulic brakes; four speed transmission; six stud wheels; two 8:25 x 20—10 ply tube type front tires; four 9:00 x 20—10 ply tube type rear tires; 10,000 lb. rear main springs; 2,000 lb. auxiliary springs; turn indicators.
 Bids will be received until Friday, November 9, at 5 p. m. and will be opened on Monday, November 12, at 9:30 a. m. at the regular meeting of the Commissioners' Court.
 Commissioners' Court reserves the right to accept or reject any or all bids.
 Cecil Egger
 County Judge
 Mills County
 Published November 1, 1962
 Goldthwaite Eagle.

Legal Notice
ADVERTISEMENT FOR BIDS
 The City of Santa Anna will receive sealed bids until 10:00 a. m. on Thursday, November 15, 1962, on: One 30 ft. x 90 ft., 10 ft. wall, 2 x 4 frame warehouse with corrugated iron walls and roof.
 City reserves the right to reject any or all bids.
 Ford Barnes, Mayor
 City of Santa Anna, Texas.
 Published Nov. 1 and 8, 1962
 Goldthwaite Eagle.

LIVESTOCK
 FOR SALE: Young Bucks. Phone MI 8-3147, Lee Tabor, Goldthwaite. 9-13-tfc
 FOR SALE: Registered Angus Bulls. Essar Ranch Breeding. Phone WE 8-2433, Delton Barnett. 7-12-tfc.
 If you need drenching done for goats and sheep, contact Stone Shipman, Phone MI 8-2774. 3-16-tfc.
 FOR SALE: Polled Delaine Rams. Registered, with papers. Don Rudd. 9-20-tfc
 FOR SALE: 32 Yearling ewes, begin lambing soon. Phone MI 8-2785. H. B. Curtis, Goldthwaite. 11-1-2tp.

FOR SALE
TOOL SALE: Household tools; values up to \$1.69, your choice for only 99¢ each. You save up to 38% on everyday needed items. Mills County Hardware. 8-3-tfc
 FOR SALE: File Folders, roll labels, Ledger books, sales books, receipt books, adding machine paper, carbon paper and many other everyday office supply needs. Eagle Office. 6-14-7t
 FOR SALE: New and Used Frigidair Appliances, complete line, all prices. Some real good buys. Mills County Hardware. 3-30-tfc
 WE NOW HAVE plenty of Dry Peanut Hulls at \$10.00 a ton and Sweet Feed at \$20.00 a ton.
DURHAM PEANUT CO.
 Comanche, Texas. 8-23-tfc

FOR SALE: King size bed, headboard, box springs and foam rubber mattress. Regular price \$179.50, while they last, only \$149.50 complete. Spradley's Furniture & Upholstery, Fisher Street, Goldthwaite. 10-4-tfc
 FOR SALE: Wichita Coastal Bermuda Spriggers. The sprigger that assures a perfect stand. R. L. Burdette, at the Post Yard, MI 8-2757. 10-18-3tc.
 FOR SALE: Post Binders, ledger sheets, A-Z index guides, all sizes and selection of styles. Eagle Office. 6-14-7t
 FOR SALE: 153 Acres, well improved, with \$6,000.00 G. I. Loan.
 FOR SALE: The Mrs. George Garner place adjoining the Childress Clinic. Good well and garden. Would trade for unimproved pasture land.
 FOR SALE: 137 Acres, one of the best improved places in Mills County, \$5,000.00 cash, balance on long term notes.
 FOR SALE: One big and one small house recently refinished, for sale, like rent.
 L. B. PORTER
 11-1-tfc

Miscellaneous

FOR SALE: Reg. Dachshound puppies, lovable pets. Telephone Milton 2-2641, Brownwood, Texas, or write Mrs. T. E. Robason, Rt. 2, Box 51. 10-25-2tp

FOR SALE: Eight foot picnic tables with attached benches, made of fir lumber for long life; unfinished. Special only \$18.36 including tax. Barnes & McCullough, phone MI 8-2411, Goldthwaite. 7-19-tfc
 TWO Flashlight Batteries, 40¢ value, for only 29¢, while they last. J. D. Kight, Mobil Station. 9-20-tfc
 FOR SALE: Marks-A-Lot felt tip Pens, all colors in stock at the Eagle Office. 2-8-8T

FOR SALE: At a Bargain, theatre seats, large air conditioner, two big gas heaters.—Philip Nickols. 9-20-tfc.
 FOR SALE: Good used Woodstock typewriter, been cleaned, oiled and adjusted. New ribbon and new plastic cover. A bargain, at the Eagle office. 9-20-3t

WE NOW HAVE plenty of Dry Peanut Hulls at \$10.00 a ton and Sweet Feed at \$20.00 a ton.
DURHAM PEANUT CO.
 Comanche, Texas. 8-23-tfc
 FOR SALE: Used Two Piece living room suite, like new, only \$69.50. This won't last long at such rock bottom price. Spradley's Furniture & Upholstery, Fisher Street, Goldthwaite. 10-18-tfc

JUST RECEIVED New Shipments open stock Maple Bedroom Furniture; good selection to choose from, beds, chests, dressers, and desks, starting at \$39.50. Spradley's Furniture & Upholstery, Fisher Street, Goldthwaite. 10-18-tfc

FOR SALE: Invitation trays, bride's books, 50th anniversary and guest books, albums, picture frames, also napkins imprinted. Wicker Studio, Phone MI 8-2471. 2-2-tfc
 FOR MONUMENTS of Distinction and quality see or call Mrs. Jess Massey, MI 8-2491, Goldthwaite. 11-9-tfc

FOR ALL YOUR FURNITURE and Carpeting needs, see Higginbotham Bros. at Comanche, good bargains; terms or cash; free estimates and delivery. 7-7-tfc
 PADGETT FLORAL will make daily delivery of flowers to hospital. Call MI 8-2512 and place your order. 6-9-tfc

FOR SALE: New and Used Frigidair Appliances, complete line, all prices. Some real good buys. Mills County Hardware. 3-30-tfc
 FOR SALE: Good used office desk, standard size, recently refinished with Masonite top. Bargain. See it at the Eagle office. 10-18-tf

SALE OR LEASE: 10 ft. Dia. Concrete Tank Forms.
 SALE OR TRADE: 3 Disc breaking plow, good condition for 3 point hook up.
 1/2 Sack Jaeger Concrete Mixer with Gravel Hopper.
 SPECIAL SALE: 30 Gal. glass lined 10 yr. Water Heaters, \$48.75. Call A & A Paint & Supply or see Truett. 11-1-2tc.

Quality UPHOLSTERING
 Furniture and Auto
 Free Pickup and Delivery
Spradley's Upholstery Shop
 Dial MI 8-2261

TEXACO
GAS AND OILS
 Firestone Tires and Tubes
 Washing & Greasing ROAD SERVICE
TEXACO
 Service Station
 Dial MI 8-2585 - Goldthwaite
 Johnson Brothers

OFFICE SUPPLIES

USED ROYAL TYPEWRITER, new platen, new ribbon and new plastic cover. Has been cleaned, oiled and adjusted. Only \$37.50. Eagle Office. 9-20-3t

FOR SALE: Steel or cardboard Index Card Files, sizes 3 x 5; 4 x 6 or larger, single or double drawer. Also card indexes and other office supplies at the Eagle office. 6-14-7t

Masking Tape, Scotch Tape, tape dispensers, letter files, and storage files at the Eagle office. 6-14-7t

RENTALS
 FOR RENT: Two bedroom furnished apartment, private bath, garage. Available now. Call Miss Petsick, Mission 8-3138. 10-4-tfc
 FOR RENT: Four room house on Fisher Street. Modern conveniences. A. M. Pribble, call MI 8-2611. 11-1-tfc
 FOR RENT: House, 3 rooms and bath, \$25.00 per month. 708 Reynolds, Mary Winsor. 10-25-2tp
 FOR RENT: Two room furnished apartment, close in. Phone MI 8-2780. 11-1-tfc

PERSONAL
 Household Budget Record, saves time and taxes, America's foremost simplified book, only \$1.00 at the Eagle office. 1-4-tf
 Wedding Invitations and Announcements, printed or engraved, cost no more at the Eagle office. Full line samples to choose from. 1-4-tfc.

Page 6 THE GOLDTHWAITE EAGLE—MULLIN ENTERPRISES
 Goldthwaite, Texas, Thursday, November 1, 1962

WANTED
 en Equipment Company, Goldthwaite.
WILL TRADE
 FREE! FREE! Some things shelving. Come and trade away. Eagle office.

—SPECIAL—
ONE ONLY 1962 FORD FALCON
 4 Door Sedan
 To Go At
 Below Dealer's Cost
 For Only
\$178500
Landrum & Collins Motor Co.
 Your Authorized Ford Dealer
 Goldthwaite, Texas

WE'VE COOKED UP A...
BIG FOOD SALE!
 Prices Good Friday & Sat., November 2 And 3

Lightcrust	Folger's Cannister Pack
Flour 25-Lb. \$1.69	Coffee 3-Lb. 17¢
Snowdrift or Mrs. Tucker's SHORTENING 3 lbs. 59¢	7-oz. Flake or 8-oz. Shredded COCONUT 2 for 59¢
Gladiola Corn MEAL 5 lbs. 39¢	Kim Facial TISSUE 400 Count 2 for 49¢
Del Monte Fruit COCKTAIL No. 303 2 for 45¢	TISSUE 4 Roll Charmin 37¢
Del Monte PEACHES 4-No. 2 1/2 Cans \$1.00	OLEO Kimbell's 2 lbs. 39¢
Del Monte PUMPKIN No. 303 2 for 25¢	BISCUITS Kimbell's 3 for 25¢
Del Monte SPINACH No. 303 2 for 29¢	CABBAGE lb. 5¢
DEL MONTE TOMATO JUICE 3-46-oz. Cans \$1.00	CELERY Lge. Crisp Stalk 15¢
Del Monte CATSUP 14-oz. 2 for 39¢	CARROTS Cello Bag 2 for 19¢
Del Monte Pink SALMON No. 1 Tall Can 69¢	ROUND STEAK Pound 75¢
Kimbell's Cranberry SAUCE 1-lb. 2 for 39¢	FRYERS Pound 39¢
	Wicklow Thick Sliced BACON 2-lb. Pkg. 99¢
	Pork SAUSAGE lb. 39¢

DUREN GRO.
 MI 8-2614 DELIVER 9 A.M. TO 11 A.M.

KICK OFF TIME!



Friday Night - 8:00 O'clock

At Early

Goldthwaite VS Early

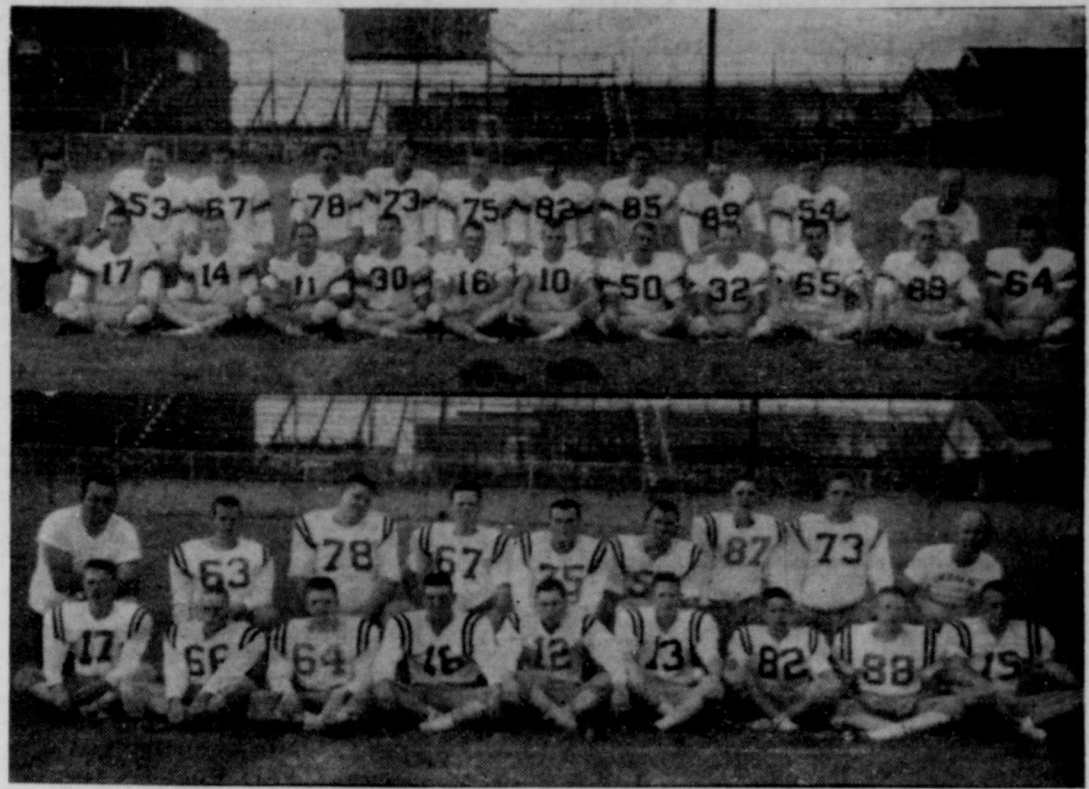

GHS EAGLES' VARSITY SQUAD—Pictured at the top are members of the Goldthwaite Eagles' Varsity squad, back row, from left: Head Coach Jackie Williams, Don Barnett, Phil Auldridge, Phil Duren, Gene Auldridge, Delton Ripley, Dick Standley, Clyde Cockrum, DeWayne McCasland, Bob Frazier and assistant coach Roy Byrd. Front row, from left: Harlan Jernigan, Jimmy Ball, Johnny Hammond, Jim Childress, Paul Denman, Gene Gray, Bill Blackwell, Ronald Cagle, Ronnie Allison, Cecil Campbell and Lynn Elliott. L. V. Benningfield was absent when picture was made.

B-TEAM SQUAD—Bottom picture shows the supporting Eagles who make up the B-Team squad. Back row, from left: Coach Williams, Standly Doggett, Tom Duren, V. C. Tyler, David Shankle, Jimmy Carter, Jimmy Tanner, Kenneth Thomas and assistant coach Byrd. Front row, from left: Billy Miller, Wayne Ables, Kenneth Kelly, James Cook, Lehman Ables, Tommy Hudson, Del Sears, Owen Yarborough and Mike Petty.



SCHEDULE

- Sept. 7 - Goldthwaite 2 - San Saba 8
- Sept. 14 - Goldthwaite 30 - Dublin 12
- Sept. 21 - Goldthwaite 44 - Evant 0
- Sept. 28 - Goldthwaite 40; Comanche 8
- *Oct. 5 - Goldthwaite 36; Santa Anna 8
- *Oct. 12 - Goldthwaite 42; Copperas C. 0
- *Oct. 19 - Goldthwaite 6 - Burnet 19
- *Oct. 26 - Goldthwaite 16 - Bangs 18
- *Nov. 2 - Early ----- There
- Nov. 9 - Open
- *Nov. 16 - Marble Falls ----- Here

*Denotes Conference Games

**Let's Go!
EAGLES**



The Following Civic-Minded Merchants and Individuals Urge You To Support Our Team. Their Success Brings Credit and Recognition To Our Community, Cheer Them On To Victory.

- | | | |
|---|--|--|
| Mills County State Bank | Duren Equipment Company | Raley Clinic
Dr. and Mrs. R. Glynn Raley & Staff |
| Central Tex. Tele. Co-op | Welch Service Station | Production Credit Ass'n |
| Roy Wilkins Funeral Home | Barnes & McCullough | Leroy Miller Conoco Station |
| L & H Welding Shop | Childress Clinic & Hospital | The Goldthwaite Eagle |
| Pure Milk Co. - Doug Collier | David Watters
Farm Bureau Insurance | R. V. Geeslin Gulf Station |
| Wicker Studio | Johnson Bros. Texaco Stn. | Woody Drug Store |
| Burl Holland's Restaurants | Shelton Bros. Motor Co. | Melba & 84 Drive-In
Theatres
Mr. and Mrs. Philip Nickols |
| Blackwell Wool & Mohair | H. B. Davis 5, 10c, 25c | Spradley's Furniture
& Upholstery |
| Whitley's Gulf Station | Williams Texaco Station | Southside Grocery |
| Horton Lumber Company | McLean Coffee Shop
Charlene and C. D. | |
| Manuel's Carpenter Shop
Floyd Manuel | Don Geeslin Turkey Farm | |

Support The Eagles!! Attend The Games!!

Regency News

By MRS. J. A. JONES

We received a norther and rain over the weekend. The oats sure looks fine but it is bad on the cotton.

We want to send all our sympathy to the Parks family in their recent sorrow. Mr. Parks was a fine man and will be missed by a number of people.

Little Kay Phillips of Brownwood is with us this week as her mother is sick.

Mr. and Mrs. Luther Phillips and children of San Saba ate supper with us Sunday night.

Mrs. W. W. Longmire of Spring Creek visited Mrs. J. M. Jones Wednesday afternoon.

Mr. and Mrs. Claude Garner of Alpine spent several days with Mrs. Jones last week.

Jane Teal is on the sick list. Mr. and Mrs. Butch Rowlett spent some time in Abilene at their daughter's, Mrs. Nathan Allen and Mr. Allen, while Mrs. Allen was in the hospital.

Judy Teal spent the weekend with her parents, Mr. and Mrs. Lehman Teal and Jane.

Alton Jones visited Mr. and Mrs. Clayton Phillips and daughters in Brownwood Sunday afternoon.

Sunday visitors with us were Mr. and Mrs. Bert Martin and Mr. and Mrs. Raymond Crouch, all of San Angelo.

Mr. and Mrs. Willard Edington ate dinner with us Friday.

Moline "Pick-Ups"

By LEMON SQUEEZER

Mr. and Mrs. Henry Rayburn, Mrs. Belle Jones of Sweetwater, and Miss Mina and Mr. Burney Brooks of Evant visited during the week with Mr. and Mrs. Paul Kincheloe.

Mrs. Ollie Fox of Pidcote spent Monday night with her sister, Mrs. Clem Adams and Mr. Adams.

Mr. Carl Cook and several friends were fishing at Lake Travis the first of last week. Report was that the fish were biting good.

Mr. and Mrs. Jackson Kincheloe of China Springs visited with Mr. and Mrs. Haskell Alexander and children Tuesday Wednesday, Thursday and Friday they visited his brother, Paul and wife.

Mrs. Webb Laughlin was called to Del Rio Wednesday to attend the funeral of her sister, Mrs. B. Earl (Ora) Malone who passed away in a San Antonio Hospital early Wednesday morning. The funeral and burial were at Del Rio.

Mr. and Mrs. Paul Kincheloe visited Sunday afternoon with Mr. and Mrs. Horace Thompson.

Mr. and Mrs. Joe Hammond of Burnet and Mrs. J. D. Hunt were visitors in the Webb Laughlin home Sunday afternoon.

Mr. and Mrs. Haskell Alexander and Mr. and Mrs. Jackson Kincheloe were in Hamilton on business Wednesday.

Mr. and Mrs. Paul Kincheloe called in the Webb Laughlin home Friday night.

Mr. Carl Cook was a caller in the home of his sister, Mrs. Clem Adams Saturday afternoon.

Mrs. Paul Lee visited Mrs. Webb Laughlin Saturday afternoon.

Mr. and Mrs. Haskell Alexander, Larry and Sandra, spent the weekend in Tyler attending the Rose Festival and while in Tyler they visited Mrs. Alexander's cousins Mr. and Mrs. Albert Wolf.

Mr. and Mrs. Mitchell Miles and children spent last weekend with her mother, Mrs. Pearl Duncan, and brother, Ray. Mrs. Duncan went home with them

News Of The Ebony Community

By CLEMENTINE WILMETH BRILEY

Friends and relatives from far and near gathered at the Ebony Cemetery Friday morning to pay their last respects to a beloved friend and neighbor, Red Josh Philen. His wife found him dead in bed Wednesday morning, October 17, at their home in Brownwood. Josh was born in Mills County near Ebony. He grew up at Ebony. The Philen family was one of the most highly respected families of the Ebony community. He married Mittle Tippen, an Ebony girl. They had two sons, Everett and Rob Melvin. Mittle died when the boys were small. After some years, Josh married Letha McCoy McDearman. She had two daughters and two sons. One son did not return from World War II. She and Josh have one son, William Josh Jr. (Billy). He is in the Navy. Josh has lived most of his life around and near Ebony, but for the last several years they have made their home in Brownwood. He is survived by his wife; three sons; one step-son; two step-daughters; one brother, Jack Philen of Port Arthur; five sisters, Mrs. Lela Clements of Gilmer, Mrs. Betty Mashburn of Goldthwaite, Mrs. Paul Forsythe of Dallas, Mrs. Mary McCarty of South Texas, and Mrs. Eva Webb of Brownwood.

Mrs. Mashburn, mother of Cloud Mashburn of Goldthwaite, passed away Wednesday, October 17, and was buried Thursday at Mount Pleasant.

to spend several weeks. Mr. and Mrs. Carl Cook spent Sunday with their son and family, who live between Lampasas and Copperas Cove.

Mrs. Jack Elms and daughter and her three children called in the Webb Laughlin home Sunday evening.

Mr. and Mrs. Pete Polk called in the Carl Cook home Sunday evening.

Bond Sales For September

W. P. Duren, Chairman of the Mills County Savings Bonds Committee has announced that Savings Bond sales in September for Mills County totaled \$6,992.

Texas Savings Bond sales for the first nine months of 1962 totaled \$111,734,186. This figure represents 67.7% of the state's

most of the day looking after business in Goldthwaite. They returned home Sunday afternoon.

We had more rain Saturday morning, but we went on to town and it soon cleared away. Today (Sunday) has been perfect—still, bright, and beautiful, with an autumn feel that makes you happy.

1962 goal of \$165.1 million.

"I have been happy to that sales of Series E Savings Bonds in the \$25, \$50, \$100 and \$200 denominations continue to rise. These are the bonds chased primarily by employees who buy bonds on the Payroll Savings plan. This simple plan for buying bonds offers an opportunity to save for their own future and for their own security. Employees in this area are interested in further information about the Payroll Savings Plan they may write the Savings Bonds Division, Room 5000 Jackson Street, Dallas 2, Texas, and complete information and free materials will be furnished them." Chairman Duren concluded.

— IT PAYS TO ADVERTISE

Buyers Come To Lometa
Expecting to Pay More to Get Good Fresh Country Cattle.

Our run consists almost entirely of fresh country cattle --- and they bring More Money at Lometa.

CATTLE SALE
Every Friday at 1:00 P. M.

Under Federal Supervision
Completely Bonded.

ALWAYS A BETTER MARKET
YOUR BUSINESS APPRECIATED

Lometa Commission Co.
Lometa, Texas
J. H. (Judge) Harrell - Owner
Bus. Phone 168 - Res. Phone 13

Enjoy Modern living in every room!

Year-Round AIR CONDITIONING
Summer Cooling
Winter Heating

Let Us Give You AN ESTIMATE On Your Needs.

Call Us For Winter Furnace Check-Up Service.

★ Filter Change
★ Oil Motor
★ Adjust Burners

A & A Paint And Supply Company
Truett Aldridge
General Contractor
Goldthwaite, Texas

"THE FLEETWOOD"
98 PAYMENTS OF \$62.98 IN SHELL FORM
A DOLLAR AND A DED TO YOUR LOT IS ALL YOU NEED
OTHER MODELS AS LOW AS \$30.98 PER MONTH
WE INSURE YOUR PAYMENTS WHEN YOU ARE SICK OR HURT!
SEE US BEFORE YOU BUY

FOR A LIMITED TIME WE ARE OFFERING A LIVING ROOM OR BEDROOM SUITE FREE WITH EACH HOME FREE

CLIP AND MAIL THIS COUPON FOR ILLUSTRATED FOLDER TO: MODERN HOMES CONSTRUCTION CO. BOX 4156 - WACO, TEXAS
I'll Own My Own Lot I'll Am Buying A Lot

Name: _____
Address: _____ Phone: _____
City: _____ State: _____
If Rural Route, Give Directions

We Pay You To...

SAVE!

4% INTEREST For SAVERS

Your Savings at the Mills County State Bank will earn Interest at the annual rate of 4%, if on deposit a year or more - at the annual rate of 3½%, if on deposit less than 12 month.

- ★ Deposits made by the 10th of any month will earn interest from the first.
- ★ Full Protection of the Federal Deposit Insurance Corporation, which insures your deposits to \$10,000.

Give Mills County State Bank an opportunity to say yes . . . with the highest bank interest on savings in years - 4%!

MILLS COUNTY STATE BANK
GOLDTHWAITE, TEXAS

Now Ford Fairlane has hardtops and wagons!

The hot new middleweight with V-8 punch goes full line for '63...with a lively choice of nine models... hardtops, wagons, sedans!

If you've been scouting around for a car that's big where it counts—but not where it costs—come see what Ford Fairlane has for you now!

Two dashing, dazzling new middleweight hardtops! Three sporty new middleweight wagons that cart like the big ones! Four swank new middleweight sedans!

Thanks to the magic of Ford's unitized construction, they all give you big-car room, ride and performance. . . in a neat and nimble new size that's easy to park and handle and buy gas for! Costs less than some compacts. (You even have the cheerful choice of two optional V-8's or a standard Six.)

And what makes Fairlane even more practical, it stays on the road and off the rack . . . with the help of Ford's Twice-a-Year or every 6,000-Mile Maintenance.

America's liveliest, most car-free cars!

FORD
FALCON • FAIRLANE • GALAXIE • THUNDERBOLT

Landrum & Collins Motor Company
Goldthwaite, Texas

H. Ho
In W
services
of W
Marshall at
AMBULA
SERVIC
PHONE MI
Roy Will
General F
GOLDTHWAITE
HERE'S YO
CHANCE
ENJOY
COMPLI
COVERA
N A ST
NEWSPA
FOR
BAI
DAILY WIT
Reg. Pric
\$16.07
BARGAIN
7 Days
this state news
the national ne
any other Tex
magazine, You'll
reading the St
System. Subscr
may and save!

H. Holland, Former Resident, In Whitney, October 22

Funeral services for Sam H. Holland, 68, of Whitney were held at the Marshall and Marshall Funeral Home in Goldthwaite, Texas, on October 22, 1962. He formerly lived in Goldthwaite.

Survivors are his wife, Mrs. Sam Holland of Whitney; a daughter, Mrs. John Mackey of Richardson; five grandchildren; two sisters, Mrs. Will Denton and Mrs. Houston Loufamy, both of Goldthwaite; four brothers, Bill Holland of Goldthwaite, Oscar Holland of Goldthwaite, Mark Holland of San Saba and Dan Holland of Ozona and a host of friends.

Community News From Mullin

By MRS. JOHNNIE HOLLAND

Miss Leonda Locke, daughter of Mr. and Mrs. Herman Locke, was presented last Thursday night before game time as the 1962 Football Sweetheart of Mullin High School. Other candidates were Annette Duncan, daughter of Mr. and Mrs. Taylor Duncan and Inez Kirkpatrick, daughter of Mr. and Mrs. Maxwell Kirkpatrick. All candidates rode around the football field in cars furnished by Landrum and Collins and Arthur Chevrolet Co. of Comanche. Also the majorettes and pep squad were presented at this time in a marching scene. Leonda was presented a large spray of flowers from the football boys.

Also at this time Rex Bessent, son of Mr. and Mrs. Melvin Bessent, was presented as Football Hero. Rex is one of our better football players, and he is also a good student gradewise. The pep squad gave Rex a belt buckle. Both Rex and Leonda are senior students. Other candidates for football hero were John Reeves and Robert Womack—and I might add we won the ball game by a large score.

Mrs. Maxine Gist's little daughter is home from a Temple hospital where she has been confined for several days due to a broken arm.

Russell Cobb and Mrs. John Neil are both in the hospital at Goldthwaite.

Mr. and Mrs. Jack Davee and family of Coleman visited last weekend in Mullin with her parents, Mr. and Mrs. Frank Spinks.

Mrs. Al Langford and daughter, Sue, of Kerville spent last Saturday night in Mullin with her mother, Mrs. Jessie Reed.

Mr. and Mrs. Johnnie Holland and Mr. and Mrs. Jimmy Ethridge of Austin visited last Sunday in De Leon with Mrs. Clyde Lightfoot. Other visitors with Mrs. Lightfoot included two other daughters, Mrs. R. M. Tate and Mrs. Carl P. Dry.

John E. Bohannon Receives Promotion

John E. Bohannon, a resident of Marshall the past 11 years, has been promoted to a new post with his company, the Whitehall Oil Co., Inc., and he and his family have moved to Dallas.

He was promoted from division superintendent to superintendent of all drilling and oil and gas production in Texas, New Mexico, Oklahoma, Kansas, and Louisiana, for Whitehall Oil Company.

Mr. Bohannon is a former resident and a graduate of Goldthwaite High School. He married Miss Lucille Mayo, daughter of Dr. and Mrs. O. N. Mayo of Brownwood and they have two daughters and a son.

Carla and Dixie, all of Fort Worth.

Mr. and Mrs. Will Sanders returned home last Saturday after a week's visit in Austin with Mr. and Mrs. Albert Jenke and family and Mr. and Mrs. Prentice Sanders and family. Weekend visitors with Mr. and Mrs. Sanders were Mr. and Mrs. A. E. Jenke and Sammy of Austin, Mr. and Mrs. Bill Sanders and family of Star, and Mr. and Mrs. Glyn Sanders and Roger of Mullin and Mr. and Mrs. G. I. Aldridge and family, Midland.

Larry Pafford, son of Mr. and Mrs. Louis Pafford, is now living in Coleman where he has employment.

Artie Mosier visited a day last week in Coleman with her sister, Mrs. B. O. Musgrove and Mr. Musgrove.

Mr. and Mrs. Jim Steakley of Cranfills Gap visited in Mullin last Sunday with her parents, Mr. and Mrs. Albert Spinks.

Last Rites For Mrs. Mary Dodgen Conducted Thursday Afternoon

Funeral services for Mrs. Mary Magdalene Dodgen, 78, of Brownwood were held in the Mt. Olive Baptist Church, Thursday afternoon, October 25, at 3:00 o'clock. Services were conducted by Elder Jasper Chambers of Lampasas and Elder C. L. Casey of Cisco. Burial was in Caradan Cemetery under the direction of the Roy Wilkins Funeral Home.

Mrs. Dodgen was born in Hamilton County, August 2, 1884, daughter of the late Mr. and Mrs. H. C. Koen. She passed away October 24, 1962, in Childress Clinic and Hospital. She was married to J. T. Dodgen in Brownwood, who preceded her in death in 1950. She had been a member of the Primitive Baptist Church 51 years.

Survivors are two sons, V. M. Bleeker of Brownwood and F. E. Bleeker of San Saba; six grandchildren, five great-grandchildren; other relatives and a host of friends.

Kelly News

By MRS. M. C. PARTRIDGE

Looks like winter is almost here this morning (Monday), after the 1.6 inches of rain we received Sunday.

Mr. and Mrs. J. W. Featherston visited Mr. and Mrs. M. C. Partridge Saturday afternoon.

Mrs. Alma Sutherland visited the M. C. Partridges Friday afternoon.

Mrs. Johnnie Carswell visited her parents, Mr. and Mrs. J. W. Featherston, Saturday morning.

Mr. and Mrs. James Partridge and Keith of Houston were weekend guests of the M. C. Partridges.

Mr. and Mrs. J. W. Featherston went to Fort Worth Sunday to help their daughter, Mrs. Larry Simmons, pack for moving. Larry has been transferred to Oklahoma City.

Mr. and Mrs. James Partridge and Keith of Houston and Mr. R. G. Partridge, Linda and Johnnie of Dallas and Mr. and Mrs. J. F. Partridge of Goldthwaite were guests Sunday of the M. C. Partridges.

YOU HAVE A BIG STAKE IN TUESDAY'S ELECTION!

make sure Texas does not fall into the hands of an irresponsible, militant minority.

DEMOCRAT JOHN CONNALLY

- ★ Has a specific 71-point program for progress for all our people
- ★ Has a distinguished record of success in private life and public service

HIS REPUBLICAN OPPONENT

- Was twice defeated as a Democrat before switching parties
- Has spent his time attacking the President and Vice President of the U.S.
- Voted against increased pensions and farm-to-market roads, but campaigned for a pay raise for himself by pitching a pup tent on the Capitol lawn!

VOTE FOR PROGRESS. VOTE TO KEEP THE LOWEST TAXES OF THE 10 BIGGEST STATES IN THE NATION. VOTE DEMOCRATIC!

VOTE FOR JOHN CONNALLY FOR GOVERNOR!

pol. ad paid for by Connally for Governor Campaign, Gene Locke, Chairman

AMBULANCE SERVICE

PHONE MI 8-2255

Roy Wilkins

Funeral Home

GOLDTHWAITE, TEXAS

HERE'S YOUR CHANCE TO ENJOY

COMPLETE COVERAGE IN A STATE NEWSPAPER



THE FORT WORTH STAR-TELEGRAM ANNUAL BARGAIN RATES

FOR LIMITED TIME ONLY

DAILY WITH SUNDAY Reg. Price 20.40 \$16.07 BARGAIN PRICE 7 Days A Week

YOU SAVE \$4.33

DAILY EXCEPT SUNDAY Reg. Price \$13.21 \$9.09 BARGAIN PRICE 6 Days A Week

Rate Applies to Mail Subscriptions Only

FORT WORTH STAR-TELEGRAM BARGAIN DAYS

NAME

ADDRESS

CITY

STATE

BIG • BOLD • NEW

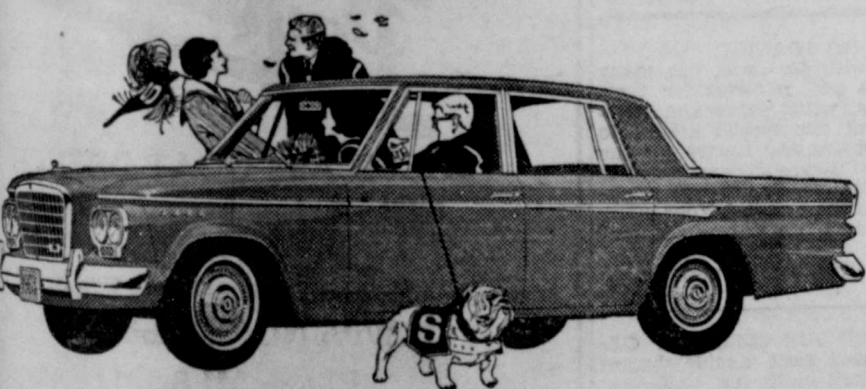

Beautiful and Loaded with Value

Police buy the Lark for speed, power, safety.

Fashion leaders buy the Lark for its style, beauty and distinctive design.

Forest Rangers buy the Lark for rugged stamina and dependability.

Ladies buy the Lark for its luxurious standard equipment.

Taxi operators buy the Lark for outstanding economy and handling ease.

Smart people everywhere buy the Lark because all of the above adds up to value.

'63 LARK Custom SEDAN

From the Advanced Thinking of Studebaker CORPORATION

HAVE YOU WON ONE OF OUR 350 FREE CARS? See the Studebaker ad in the November Issue of Reader's Digest and hurry to your Studebaker Dealer. Also ask your Studebaker Dealer about the Avanti, the Cruiser and the Hawk.

Shelton Bros. Motor Company 2nd At Fisher Goldthwaite, Texas

NEW GENERAL ELECTRIC Custom GAS FURNACE

SAVES YOU MONEY 2 WAYS

1 Low First Cost Matter of fact, this entirely new General Electric Gas Furnace costs as little as \$100 a month. Costs no more than ordinary furnaces.

2 Low Operating Cost Maximum efficiency on minimum use of fuel. Inexpensive to service and maintain. Clean, quiet, compact—easily "grows" into year 'round, whole-house air conditioning. For a survey and estimate of your heating requirements, call us today.

GENERAL ELECTRIC

Phone MI 8-2424

For

Free Estimates



For your comfort—

A & A Paint

And

Supply Company

TRUETT ALDRIDGE

General Contractor

Goldthwaite, Texas

REXALL Golden Anniversary ORIGINAL 1¢ Sale NOV. 1 THRU NOV. 10 2 for the price of 1 plus a penny!

As Advertised in AMERICA'S LEADING MAGAZINES and SUNDAY NEWSPAPERS... plus RADIO and TV

REXALL Mi-31 ANTISEPTIC MOUTHWASH Reg. 89c 2 for 90c Kills contacted germs, sweetens breath. Pint.

CARA NOME HAND LOTION Reg. 99c 2 for 99c Fragrant, creamy, lanolin-rich. Never sticky. Helps keep hands soft, smooth.

BRITE SET HAIR SPRAY Reg. \$1.25 2 for 126 Holds hair right, keeps it bright and lustrous. No dulling film.

REXALL PANOVITE MULTI-VITAMINS Reg. \$2.98 2 for 299 All those vitamins normally needed. Bottle of 100.

64c ASPIRIN Rexall 5 gr. 100's 2 for .65

\$1.19 SACCHARIN Rexall 1/4-gr. 1000's 2 for 1.20

53c SUPPOSITORIES Glycerin, 12's 2 for .54

89c MOTH FUME CRYSTALS 2 for .90 Elkays, lb.

49c FOOT POWDER Rexall, 4 oz. 2 for .50

\$1.04 MONACET APC Tablets, 100's 2 for 1.05

79c KLENZO ANTISEPTIC Mouthwash, pint 2 for .80

\$1.19 VITAMIN C 100 mg., 100's 2 for 1.20

\$3.98 VITAMIN B1 100 mg., 100's 2 for 3.99

79c RUBBING ALCOHOL Rexall, plastic bottle, Pint 2 for .80

98c AEROSOL SHAVE CREAMS Rexall Lavender or Ready Shave, Regular or Mentholated. Giant 11 oz. cans 2 for .99

69c RO-BALL DEODORANT with roll-top applicator 2 for .70

63c MILK OF MAGNESIA Rexall plain or mint, 12 oz. 2 for .64

49c KLENZO TOOTH BRUSHES adult's nylon bristle 2 for .50

\$1.00 BOXED STATIONERY regular and airmail, with envelopes 2 for 1.01

55c REX FILM Nos. 120, 127, 620. Panchromatic, guaranteed 2 for .56

\$5.95 HEAT PAD Electrex 2 for 5.96

\$1.79 HEAT LAMP Rex-Ray Infra-Red 2 for 1.80

69c EXTENSION CORD 2 for .70

1c Sale HAIR ROLLAS Poly Bags of Brush, Spiral, Foam, Magnetic Rollas All at 2 for the Price of 1, Plus a Penny!

43c ADHESIVE TAPE 10 yds. x 1/2" or 3 yds. x 1" 2 for .44

49c PLASTIC BABY PANTS Bloomer style, Sm., Med., Large, X-Lg. 2 for .50

89c RUBBER GLOVES Non-slip surface, Small, Med., Large. 2 for .90

39c BALL PENS Belmont Disposable Pens, 3 Colors 2 for .40

Box of 25 CASCADE CHRISTMAS CARDS Reg. \$1.75 2 for 1.01 13 distinctive designs. 4x6 cards, envelopes.

25c GIFT WRAPS Papers or Ribbons 2 for .26

Genuine Leather BILLFOLDS Reg. \$2.00 2 for 2.01 Wallets for men. French purses for women. \$5.00 Wallets and French Purses 2 for 5.01

REXALL BABY LOTION Reg. 89c 2 for 90c Cleans, protects, conditions baby's skin. 10 oz.

89c BABY TALC Rexall, lb. tin 2 for .90

PLUSH SHAGGY DOG TOYS Reg. \$3.98 2 for 3.99 16" pets of cut-dy plush. Fat trims, neck ribbons.

SURPRISE BUYS NOT ON OUR 1¢ SALE PLAN... BUT VALUES TOO GOOD TO MISS!

REXALL 900-Calorie DIET AID WAFERS Chocolate Flavored. 68c Box of 50 provides 900 calories.

REXALL LOW CALORIE LIQUID Diet Aid 6-pack 144 Try our new flavors, too!

FACIAL TISSUES Rexall White, Pink, Yellow. Box of 400's 3 for .79

REXALL TOOTH PASTE Fluoride or Regular, in 3-tube Packs .89

63c REXALL QUIK-BANDS Sterile Adhesive Bandages. Box of 45 .43

3-VOLT TRANSISTOR BATTERY for portable radios, special 22

REX-RAY HAIR DRYER portable electric. Hot-cold switch 3.99

REX-RAY ELECTRIC BLANKET 72x84" size. Single control. 2 yr. guar. 12.88

SPUNTEX SEAMLESS NYLONS Reg. \$1.19 3 pr. 261 Regular or mesh. Fashion shades. All sizes.

Woody Drug Store YOUR REXALL STORE

Jet Bombers Start Missions Nov. 6 To Simulated Targets At San Saba

OFFUTT AFB, Neb.—Jet bombers of the Strategic Air Command will begin flying missions on November 6 against simulated targets near San Saba, Tex. Radar bomb scoring equipment mounted on an Air Force train parked near San Saba will score the accuracy of simulated bomb drops by means of radio and radar signals.

B-47, B-52 and B-58 bombers traveling along a 10-mile wide training corridor will fly at an altitude of approximately 5,000 feet during the simulated bomb runs.

The bombers will enter a flying corridor south of Ozona, Texas, proceed west to near Sheffield, turn south to near Langtry, fly east to near Kerr-

ville and then turn north to the aiming points in the vicinity of San Saba.

No bombs are carried by the SAC aircraft on these training missions. After the corridors and targets have been used for approximately 45 days, operations along the route will be suspended, because the crews become familiar with the landmarks and other identifying characteristics of the area to the point the route no longer offers realistic training benefits.

All targets and route selections have been coordinated in advance with the Federal Aviation Agency. Highly populated areas and areas of heaviest air traffic are avoided.

The RBS Express, designation for the Air Force train which carries the mobil radar bomb scoring equipment, is designed to inject more realism into SAC's training program, providing crews with a wider range of unfamiliar targets and routes. This is done by moving the RBS Express to a new geographical location periodically to simulate new and different target areas. With each relocation, new routes terminating near the RBS Express are used.

The train is manned by about 65 Air Force personnel. These are radar and electronic technicians plus personnel needed to maintain and furnish other support. Civilian train crews move the RBS Express between target locations.

Each train has 10 cars carrying radar and communications equipment, fuel and supplies. The cars are from U. S. Army stock.

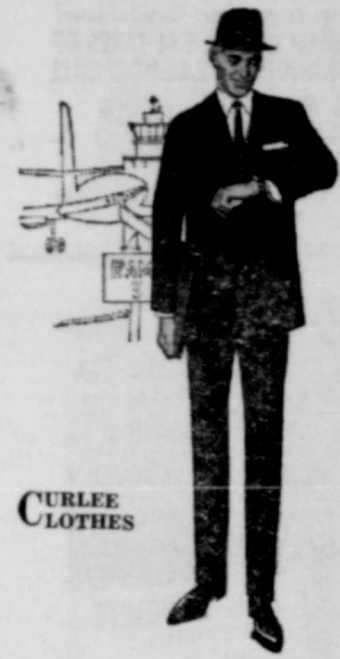

CURLEE CLOTHES

When Appearance Really Counts

And that, of course, is always! Men who know this wear CURLEE suits, like the handsome three-button model shown above.

Come in soon—there is a CURLEE suit just made to enhance your appearance, too.

\$5250

YARBOROUGH
And
DUREN

Your Friendly Store
Where Your Money
Buys More.

We're Moving!

To Our New Home
At
809 Second Street
(Across from City Hall)

We Plan to Open for Business
in our New Building Thursday
(today), November 1st, and invite
all our friends and customers
to come in and see us.

Watch for Announcement
Of Our
Formal Opening - Coming Soon.

Glamourette Beauty Shop

Phone MI 8-2586
FLOY ROWLETT CHARLENE BENNINGFIELD

CHILDRESS HOSPITAL NEWS

(Information released with permission of patient or a member of the family.)

Wednesday, October 24
Admitted—John Russell Cobb, Mullin; Jim Soules, Star.
Discharged—Bennie Humphries; Mrs. J. C. Tiemann and baby girl.

Thursday, October 25
Admitted—D. A. Trent, Goldthwaite; Mrs. Hallie Richardson, Austin; Mrs. C. E. Bayley, Goldthwaite; Gregory Spinks, Waco.

Discharged—Mrs. Fred Martinez and baby boy; D. A. Trent.
Friday, October 26
Admitted—Mrs. C. T. Carswell, Moline; Mrs. John Hamilton, Star.

Saturday, October 27
Admitted—Mrs. Houston Loudamy, Goldthwaite; James Elza Smith, Goldthwaite; Homer Oscar Doggett, Brady.
Discharged—Mrs. C. E. Bayley; Mrs. Jeff Reese, Sr.

Sunday, October 28
Admitted—Mrs. Fred J. Gothard, Snyder; Mrs. John Jackson, Goldthwaite; Dennis Coffman, Star.
Discharged—Gregory Spinks.

Monday, October 29
Admitted—A. W. Durst, Mullin.
Discharged—Benjamin Schrank; Mrs. John Hamilton; Mrs. Houston Loudamy.

Tuesday, October 30
Admitted—Mrs. Zora B. Roberts.
Discharged—Jim Soules; Mrs. John Jackson; Mrs. H. C. Schunke; Dennis Coffman.

Mr. and Mrs. C. D. (Conk) Ervin of Ranger were guests of his sisters, Misses Abble and Ruth Ervin, Thursday.

Self Culture Club Hears Discussion On 14 Amendments To Be Voted On

Mmes. J. A. Hester and J. M. Campbell were hostesses to the Self Culture Club last Thursday afternoon in the home of Mr. and Mrs. J. A. Hester, 1007 Lynch Street. The setting for the occasion was appropriate for the home formerly belonged to the late Mrs. L. B. Walters, the founder of the Self Culture Club in 1905.

Miss Love Gatlin, vice-president, presided over the business meeting. Mrs. C. A. Keeler, secretary, read the Constitution adopted by the Club in 1905 and reviewed the policies adopted and practiced by the Club through its 57 years.

During the interlude between the business session and the program the hostesses served coffee and pumpkin pie to guests and members on artistic trays carrying out the Halloween theme.

The program for the afternoon was directed by Mrs. Walter Summy with Miss Love Gatlin as principal speaker. Mrs. J.

S. Bowles gave the invocation. Miss Gatlin gave a brief history of the Constitution of Texas from 1876 to the present time and presented an open, unbiased discussion of the proposed 14 amendments to the State Constitution to be voted upon November 6th. A short question period followed.

Football Receipts

BURNET-GOLDTHWAITE
Receipts from the Goldthwaite-Burnet football game on Friday, October 19, have been announced by Supt. Beard as follows: Total receipts \$1,700.93. Expenses for officials and mileage amounted to \$91.15 leaving a balance of \$1,609.78 with Goldthwaite receiving \$804.89 and Burnet receiving \$804.89.

BANGS-GOLDTHWAITE
Also receipts from the Bangs-Goldthwaite game that was played Friday night, October 26, have been released. They are as follows: Total receipts \$672.65. Expenses for officials and mileage totaled \$72.78, leaving a balance of \$599.87 with Goldthwaite receiving \$299.93 and Bangs receiving \$299.94.

Mr. and Mrs. H. D. Horton and sons, Mark and Roger of Odessa were guests of Mr. and Mrs. M. F. Horton the past weekend. The H. D. Hortons attended the Baylor-A&M game Saturday night. The sons remained for a longer visit with their grandparents.



We Will Have 15 To 20 Registered
COMMERCIAL BULLS

at The Lometa Commission Co. Regular Sale
FRIDAY, NOVEMBER 9.

All Ready for Heavy Service.
One and A Half to Two Years Old.
SIRED BY ONWARD DOMINO.

J. O. HOOD & SON

Hereford Breeders Lometa, Texas

WINTER WARM

COATS



Corduroy Coat
Pile Lined, Two
Patch Pockets
16.95



Quilted Nylon -
Completely Wash-
able, Only 8.95

Little's

"SINCE 1898"



Vinyl, Quilted Lining
10.95



Horsehide - Orlon
Fleece Lined
3 Different Lengths

1963 Wheat Program Outlined

Wheat diversion and additional price-support payments are new features of the 1963 wheat stabilization program. E. L. Burkett, Chairman, Agricultural Stabilization and Conservation County Committee said today.

These payments were provided by the new farm law, signed by President Kennedy on September 27, 1962. They supplement the marketing quotas and price supports previously in effect for the 1963 wheat crop.

The Chairman explained that the diversion payments will be similar to the payments made under the 1962 wheat stabilization program. They will be available to growers who reduce their wheat acreage by at least 20 per cent and who devote the diverted acres to an approved conservation use. The payment will be based on the farm's established wheat yield and one-half the county price-support loan rate.

In addition, a price-support payment of 18 cents a bushel on the normal production of the final 1963 wheat acreage will

be available to growers who participate in the wheat-diversion part of the program. Small farms must also be in compliance with their farm acreage allotments in order to be eligible for price-support loans or purchase agreements and the 18-cent price-support payment.

Price-support loans and purchase agreements averaging \$1.82 per bushel nationally will be available to growers who comply with their acreage allotments. This part of the wheat program is the same as in previous years.

Mr. Burkett pointed out that the regular price support is available on the 1963-crop wheat which a grower produces in compliance with his farm allotment and puts under a loan or purchase agreement. The 18-cent payment, on the other hand, is made to such a grower—who is also participating in

Too Late To Classify

CARD OF THANKS

We wish to thank our many friends and relatives for their prayers, visits, cards and flowers, and our special thanks to the doctors and nurses for the wonderful care they rendered to us while Mr. Soules was a patient in the hospital. Your many kindnesses are sincerely appreciated.

The Jim Soules,
11-1-1tp

CLOSE-OUT SPECIALS: One only used steel double drawer 3 x 5 card index file, \$2.50.
ONE good counter, 8 ft. long, 20 inches wide, make good work bench for shop. Has Masonite top and storage shelves. Only \$10.00. Eagle Office.

BARGAIN: 2 quarts, Blue-Black Scrip Ink, at half price. Eagle Office.

SEED WHEAT, OATS and RYE
See Us For Bookings On
Range Cubes, Meal, Cake and Corn
It Pays to Feed
Paymaster
SHEEP And GOAT DRENCH
WE BUY TOP HOGS
Every Day of The Week
With NO Commission
Phone MI 8-3311
Boykin Feed Store
Your PAYMASTER Feed Dealer
Goldthwaite, Texas

Vote for progress! Vote for Democrat



RESPONSIBLE LEADERSHIP FOR TEXAS!