

Join  
AND  
Serve



Local Markets

The sale at the Mills County Commission Company last Friday showed a good increase in number of head from the week before with a total of 5175 of sheep and 1660 head of cattle passing through the auction.

The market price on sheep was variable with some classes showing steady, some showing an increase and others showing a decrease. In the goat market all classes were down from the week before with the exception of good wethers and kids which remained the same as last week.

**SHEEP**  
Wethers, 15c to 17½c; aged wethers, 12c to 16c; stocker ewes, \$10 to \$12 per head; old ewes, 8c to 10c; old bucks, 8c to 9c; ewes with lambs, \$16 to \$28 per pair.

**GOATS**  
Good mutton goats, \$7 to \$9 per head; weighing kind, 7c to 10c; good nannies, \$8 to \$10 per head; cull nannies, 6c to 7c; wethers, \$6 to \$9 each.

**EGGS—PER DOZ.**  
Current receipt eggs were listed at 31c and 32c this week for large whites at 35c. Butterfat, 45c per pound.

**CHICKENS—PER LB.**  
Broilers 5c-6c; Hens 10c-11c.

Weather Report

According to an official report from Harry Allen, rainfall measured here since last report is .43 inch. This brings the amount of rain for the month of March to 1.31 inches with a forecast of sleet on March 18.

Don Reynolds And Dr. L. H. Pitt Have Record Sale Of Herefords

The PH Hereford Ranch sale recently was a record breaker according to information received here this week from Mr. and Mrs. Don Reynolds of Pittsburg, Texas.

February 24, 1958, will probably be a date Don Reynolds and Dr. L. H. Pitt will long remember. That day they had ten Hereford bulls in the sales ring which averaged better than \$20,000, which is one of the best bull averages in the United States. They also had 27 heifers in the sale which averaged \$3600 per head. Marion Reynolds had one of the top heifers which he sold to the Hull-Dobbs Ranch

of Walls, Miss., for \$5800.00. Don Reynolds states that he is very glad to have most of their cattle stay in the Northeast or in that section of Texas. Last year most of the cattle sold were to out-of-state buyers.

Mr. and Mrs. Don Reynolds and Marion Reynolds are all well known in Goldthwaite and Mills County. Both of these boys were raised in the county and attended school here; they also got their start in raising and showing of fine stock while in school. Mr. and Mrs. Reynolds were in the ranching business in Mills County before moving to Pittsburg to make their home.



**PH HEREFORD RANCH BULL**  
—reportedly the greatest of the breed. He weighs over a ton and is a top quality bull along with his mate. He has been seen by many a top cowman and liked by all.

He is the grandson of Essar Domestic W, 1949 National Champion, one of the great breeding bulls of the breed. He is out of J. W. Winkel's great breeding bull, WPHR Domestic

W. He is a 100% dehorner, he has never sired anything but a top calf. Half interest in this bull sold for \$26,500.00 to Greene Pastures, Elizabeth, North Carolina, last year, and he spends

half of his time there. This at one time was the world record price for a Polled Hereford bull, according to an announcement by Mr. and Mrs. Don Reynolds of Pittsburg, Texas.

ESTABLISHED 1894

VOL. 65 NO. 38

GOLDTHWAITE, MILLS COUNTY, TEXAS

THURSDAY, MARCH 27, 1958

Hale-Aikin Committee To Meet Monday Night

County Group Makes Grass-Roots Study Of Public School Problems

A statewide Hale Aikin Committee of twenty-four has been appointed and organized for the purpose of studying our public school system and for making recommendations for changes and improvement of our present system to the next session of the Texas Legislature.

This state committee has requested that a similar committee be set up in each county in Texas for a local study of our public school problems.

Mills County Committee is composed of the president of the County Board of School Trustees, the ex-officio County Superintendent of Schools, the president of each of the four district Board of Trustees, the superintendent of each school in the County, and five lay citizens nominated by the president of the Board of Trustees of each district in Mills County.

This committee is to study our school situation in these areas:

PROGRAM—(1) Subject of

ferings, (2) standards, (3) services, (4) instructional materials, (5) special programs.

**FINANCE**—(1) Use of State Available Fund in financing Public Education, (2) use of the Foundation School Fund in financing Public Education, (3) the role of the Permanent School Fund in the educational picture, (4) Direct appropriations from the General Revenue Fund for school purposes, (5) Financing school construction, (6) use of local funds, (7) the relationship between the State and local school district in school financing, (8) the high school transfer problem, (9) the

See HALE-AIKIN page 12.

City Election Is Next Tuesday

The regular city election will be held next Tuesday, April 1. Voters will elect a mayor and three aldermen, all for a two year term.

Candidates whose terms expire this year are Mayor Wm. G. Yarborough, and councilmen R. L. Steen, Houston Duren and Joe S. Langford.

Candidates whose names appear on the official ballot are: For Mayor—Y. B. Johnson.

For Aldermen—I. W. Mauney and Joe S. Langford.

Three aldermen are to be elected. Only two candidates are on the official ballot, so, one alderman will be elected by a write-in vote.

Norman Duren Family Nominated Methodist Family Of The Year

The Norman G. Duren family of Goldthwaite was nominated as Methodist Family of the Year by the First Methodist Church Sunday night. Upon recommendation of the Commission on Education (Miss Love Gatlin, chairman) the Official Board approved the nominees of the local church in the National Methodist family of the year competition being conducted by "Together Magazine" and the Church's General Committee on Family Life.

Entries must be families where the parents are under 50 years of age, with two or more children, at least one of whom must be a teen-ager. Further special qualifications are that the "family exemplifies inspiring Christian family living," "family applied Christian ethics in everyday life," "family active in church and community life" and "family members are known as warm, good neighbors."

In the case of the Norman Duren family, a unique situation exists with three of the four members of the family being members of the local

See NOMAN DUREN, page 12.

Baptist Choir Rated "Superior" At Music Festival

The adult choir of the First Baptist Church of Goldthwaite received a certificate of award of "Superior" Wednesday night of last week for their entry in District 16 Music Festival at Brownwood. District 16 is composed of six counties.

Misses Betsy Glass, Peggy Rowlett and Linda Faulkner, the girls trio, received an "Excellent" rating award and Miss Barbara Burns received an "Excellent" award for her solo entry.

S. L. Tate is music director of the First Baptist Church.



ANNETTE DUNCAN WITH HER GRAND CHAMPION CROSSBRED FAT LAMB—At the San Angelo Stock Show, Annette was awarded \$240.00 for exhibiting the champion, also a nice trophy was awarded her. Pictured with Annette is the superintendent of the San Angelo Stock Show and a representative of the jewelry firm who presented the trophies.

Additional Signup For 1958 Acreage Reserve Program Probable

By LEE W. TABOR  
ASC Office Manager

The chairman of the local county ASC committee, E. L. Burkett, reports that most farmers who wanted to take part in the 1958 Acreage Reserve of the Soil Bank, but could not file signed agreements because of fund limitations, will apparently be able to sign up at the county office in the near future.

Both the Senate and House

of Representatives have approved a supplemental appropriation of 250 million dollars to provide for additional Acreage Reserve participation. This will bring the total to 750 million dollars for the 1958 program. Because agreement on some detailed program provisions must still be reached in House-Senate conference, congressional action on the supplemental appropriation is not complete. As soon as final action is taken, the county committees will get the go ahead for completing the signup. Preliminary steps have been taken by the State ASC Committee to prepare the way

See SIGNUP, page 12.

Other entries from the Mullin FFA Chapter were Roger Sanders, who exhibited the second place Crossbred lamb and Jean Pafford who placed sixth with a Crossbred lamb and seventh with a Fine wool lamb. The lambs were fed under the supervision of Argie Whisenand, VA teacher of Mullin schools.

The large trophy in the picture above is awarded to some chapter each year and this was the second year in a row for the Mullin Chapter to bring home the trophy; if they can win it again next year, then it is theirs to keep, as any chapter winning it three years in succession is sole owner of the trophy.

Annette's smaller trophy is an exact replica of the large one. Annette is the daughter of Mr. and Mrs. Taylor Duncan of Mullin.

Plans Are Being Completed For Easter Sunrise Services April 6

The Annual Easter Sunrise service for Mills County will be built upon the theme of the Risen Lord with the Rev. John Striepe, pastor of Zion Lutheran Church at Priddy as speaker. His sermon text will be, Matthew 28:5-6.

Again this year the service will be held at Cryar Mountain, the peak one mile South of the Courthouse on the Lometa highway. The hour is 6:00 a. m. on April 6. According to Walter J. Cartwright, president of the Ministerial Alliance, a parking

area will be provided off the highway to eliminate traffic congestion and Scouts and Explorers of this area have been asked to serve as ushers and parking guides. Guides with lights will greet all worshippers who arrive in the period before full daylight to help them locate the place.

Others participating in the service are Rev. B. F. Renfro, Goldthwaite Assembly of God, Invocation; Rev. Harold Orr, See SUNRISE, page 12.

**Spark**  
quick action and quick cash:  
Sell it with a Want Ad!  
Want Ads are real spark plugs for selling, buying, renting, or trading.  
Call MI8-2244  
Everyone reads the Eagle Want Ads.  
Goldthwaite Eagle

VIC'S . . . .

### SOLILOQUY



#### FREE THE FARMER

The March issue of The Reader's Digest features a challenging article entitled, "Let's Set the Farmer Free." Its author is Earl M. Hughes—a successful Illinois grain and livestock farmer, an agricultural economist of note, and a former vice-president of the Commodity Credit Corporation, which handles the government's \$8 billion farm surplus hoard.

Mr. Hughes' solution to the farm problem is based on abandonment of "the impossible job of trying to legislate farm income through direct price supports." The government's main job, he believes, should be to help find new uses and markets for farm products, and then to turn farmers loose to produce in response to free market prices. And he cites an actual and outstanding example of how, in a free market, food consumption can be increased and diet upgraded.

Here is what he says: "At the sharp break in the price of beef in 1953 there were howls that Congress should fix prices on beef cattle. But most cattlemen figured that the real answer was to sell more beef to the housewife, not to the government larder. They joined with packers, retailers, farm groups and government in an intensive promotion effort. The housewife got a bargain, and we ate our way out of the beef glut. In the past five years beef consumption has jumped from 62 to 85 pounds per person per year. If the government had stepped in to fix prices and control production, we would have had a beef scandal to dwarf the 500-million-dollar potato fiasco of 1947-51, when millions of bushels were given away or destroyed with kerosene. And we'd have a sick beef industry today."

This isn't theory—it's hard fact. The meat industry has provided us with a blueprint for getting agriculture back on a free enterprise basis of operation—which is the only sound and secure basis.

#### ABOUT A DISHPAN

The following editorial is from the Cleveland, Ohio, Plain Dealer:

"Get a load of this, folks. The government has got out a pamphlet on 'Tools for Food Preparation and Dishwashing.' And it contains some information we'll bet you never thought of such as 'Dishpans should be large enough to hold the dishes but not too large for the sink.'"

"Well, what do you know? For years we had a dishpan that wouldn't hold the dinner plates and when we got a new one it was too big to fit in the sink. Now thanks to this advice from Washington, we'll go right out and buy an in-between-size dishpan and see how it works. We never would have solved the problem ourselves. And when it comes time to pay our income tax next year we'll be especially grateful to the bureaucrat who thought this up."

#### STRAW IN AN ILL WIND

If a bill now proposed in the Congress becomes law, the present system of unemployment compensation will be almost completely federalized.

The mechanics and mathematics involved are somewhat complicated. But the principle at stake is simple enough. Arbitrary federal standards would be imposed on the state unemployment compensation laws. And the states would be forced to pay far greater unemployment benefits, and for a longer period of time.

One result of that would be to add more fuel to the fires of inflation—at a time when the cost-of-living index has been steadily going up despite a decline in general business activity. For example, under the existing system, retailers and certain other businesses commonly enjoy low unemployment tax rates, for the reason that they stabilize their own employment. The heavy drain the proposed new law would impose on state unemployment compensation funds would mean the end of such favorable experience ratings. Inevitably, the higher cost would be paid by consumers.

In the view of a spokesman for the American Retail Federation, this "represents a deliberate attempt to increase the power of the Federal Government over the state unemployment compensation laws." Dollars-and-cents considerations to one side, the growth of federal power at the expense of the rights and obligations of the states has become one of the most critical problems the nation faces. The proposed new law is one more straw in an ill wind.

#### VIRTUES THAT MADE AMERICA

The nation is observing the 100th anniversary of the birth of Theodore Roosevelt.

Something he wrote has not lost significance with the passage of the years: "Americanism means the virtues of courage, honor, justice, truth, sincerity and hardihood—the virtues that made America. The things that will destroy America are prosperity-at-any-price, peace-at-any-price, safety-first instead of duty-first, the love of soft living and the get-rich-quick theory of life."

### THE GOLDTHWAITE EAGLE AND THE MULLIN ENTERPRISE

Published Every Thursday at Goldthwaite, Mills County, Texas

Victor E. Koleber Editor and Publisher  
Alma Williams News Editor and Adv. Manager  
Ruth Ervin Society Editor and Circulation Mgr.  
Arnold Kelly Mechanical Superintendent  
Roy Lee Hill Linotype Operator



AN INDEPENDENT NEWSPAPER

#### SUBSCRIPTION RATES

Mills and adjoining counties — per year, \$3.00; six months, \$1.75. Elsewhere in Texas — per year \$3.50; six months, \$2.00. Outside Texas and Overseas — per Year, \$4.00; six months, \$2.25. Single copy, 10c. No charge for changes of address.

SUBSCRIPTIONS DISCONTINUED UPON EXPIRATION

Entered as Second-class Mail Matter at the Post Office in Goldthwaite, Texas, under the Act of Congress, March 3, 1879.

### "LIKKER BUG"

By NERO FICKLEN  
Dallas News Staff Cartoonist

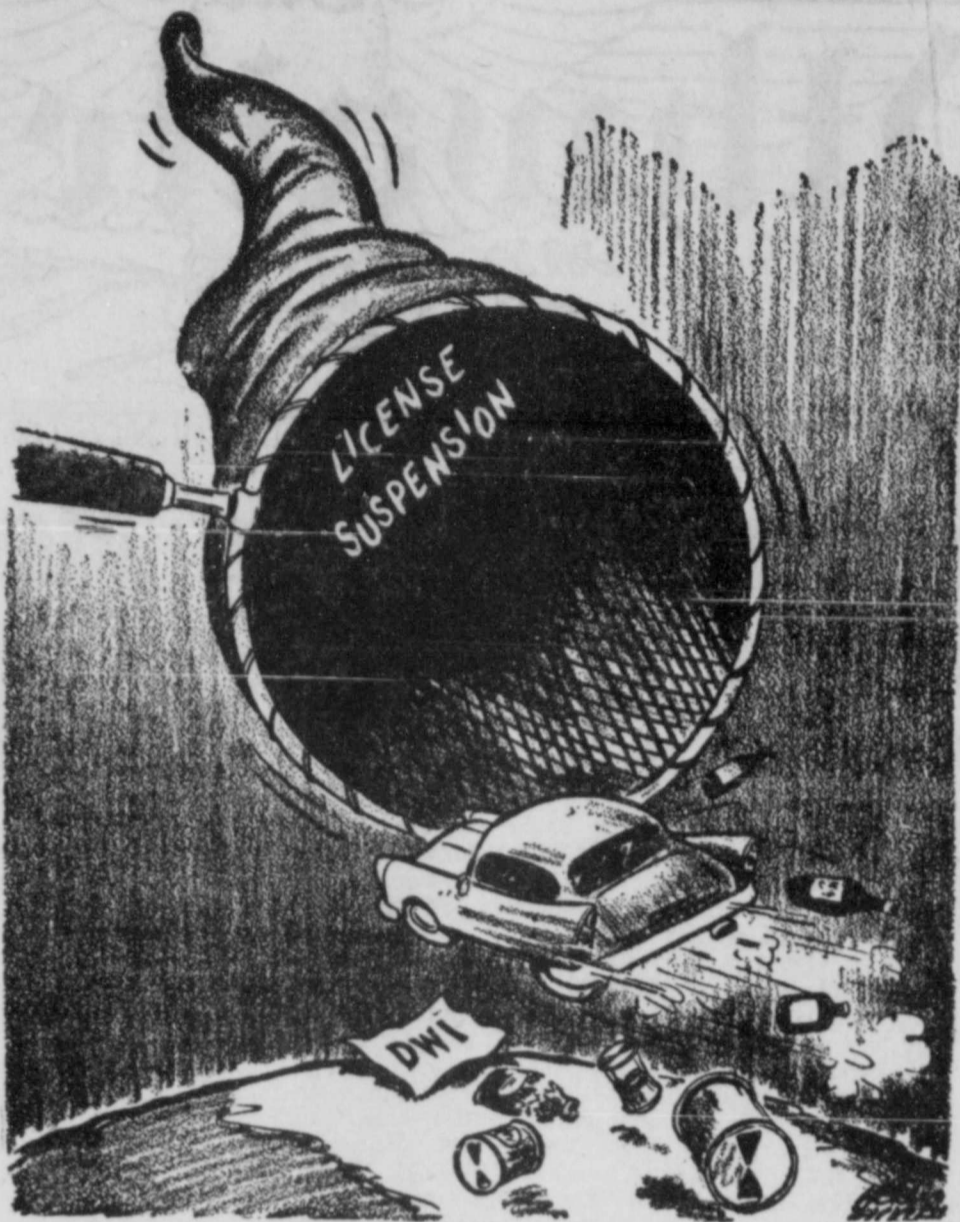

—Reproduced by Special Permission of Dallas Morning News.

#### WHEN THE OLD BIRD WAS YOUNGER

##### 10 YEARS AGO—

(Taken from The Eagle Files of March 26, 1948)

On Friday evening, March 19, at 9 p. m., Miss Billie Oden became the bride of Mr. Bobby Lee. Rev. Dick Lowrey read the impressive double ring ceremony.

Mrs. Mary Winsor received a message Monday that her brother, Frank Rahl, (son of the late James Rahl), had passed away after a two weeks' illness. He was laid to rest at Los Angeles, California.

Alton Jarrett, about 30, died at his home in Amarillo Thursday morning. Funeral services will be held in Amarillo this morning, and the body will be brought here for burial, which will take place sometime around 2 o'clock in Goldthwaite Memorial Cemetery.

Cynthia Dawn Walton who was born March 10, 1948 at Hamilton to Mr. and Mrs. Claiborne Walton of Route 1, Lometa, Texas. The mother's former name was Leona Patterson. Maternal grandparents are Mr. and Mrs. W. A. Patterson of Moline and Mr. and Mrs. J. C. Walton of Lometa are the paternal grandparents. Cynthia Dawn has a brother, Winston, age 5.

Miss Lula Belle Richey Allen, longtime resident of Goldthwaite, died at her residence, 10226 Humble Road, Houston, at 9 a. m. Tuesday. She was 80 years old at the time of her

Page 2 THE GOLDTHWAITE EAGLE—MULLIN ENTERPRISE Goldthwaite, Texas, Thursday, March 27, 1958

death. Before moving to Houston three years ago, Mrs. Allen was very active in the Goldthwaite Baptist Church and the Order of the Eastern Star.

Mrs. T. V. Marshall and her small son, Vernon Eugene, who was born February 10, 1948, are visiting in the home of her parents, Mr. and Mrs. Hollingshead, Route 1, Mullin. Her husband, S/Sgt. Theodore V. Marshall, is at present in training in the state of Georgia as a paratrooper and will join his family, after a few days visit with relatives and friends.

W. E. Miller left the first of the week for Collingsville; he will also visit in Dallas with relatives before returning home.

##### 25 YEARS AGO—

(Taken from The Eagle Files of March 24, 1933)

County Clerk L. B. Porter reports that Presley VanZant and Miss Glenyth Dennis, both of Zephyr, have made application for marriage license.

People on the street here Wednesday afternoon rubbed their eyes when they saw a wagon load of seed cotton being driven down Fisher Street. Unusual as the sight was for the month of March, it was made still more remarkable when it was learned that the cotton had not been stored in the seed, but had just been picked.

John S. Brown, who lives

eight miles north of Mullin on the Comanche road, raised the cotton. With a sizeable herd of cattle to look after he did not have time to pick the cotton himself and could not secure pickers until recently.

Mr. and Mrs. Earl McCord of Dallas came in Sunday and spent several days visiting in the W. C. Urbach home. Mrs. McCord will be remembered here by many friends as Miss Poca Taylor.

Mrs. Earl Pearce underwent an operation in a hospital in Gorman a few days ago and is reported to be getting along nicely.

Miss Minnie Anderson of Brady spent the weekend in the home of her uncle, E. B. Anderson, in this city.

G. H. Frizelle & Company this week loaded out a car of wool for shipment to Boston. A large amount of mohair has been received and the market is quite satisfactory.

Mrs. Joe Taft and son, Jack of Cleburne, are here visiting her mother and sisters, Mrs. Lelfester and Mrs. Oltrogge and Mrs. Fox.

J. E. Greathouse, Lewis Hudson, Mrs. T. E. Todd, Mrs. L. P. Huddleston and Miss Clara Cortz of Goldthwaite Rebecca Lodge are attending the Grand Lodge at Greenville, Texas, this week.

— IT PAYS TO ADVERTISE —

#### CROSSWORD

Crossword puzzle grid with clues for Across and Down.

Advertisement for Glass & Stacy Insurance Agency, Real Estate - Loans, Phone MI8-2481.

#### 50 YEARS AGO—

(Taken from The Eagle Files of March 28, 1908)

J. C. Gibson and Miss Georgia Tolbert were married at the residence of the bride's mother in this city Wednesday evening at 8 o'clock.

Mr. Frank Stephens died Wednesday morning at Mart, where he had been for several weeks in the hope of benefiting his health.

Marriage license have been issued since last report to F. O. Wolf and Miss Dora Hopper; James C. Gibson and Miss Georgia Tolbert.

Miss Fannie Driskill, who is a teacher in Killeen public school, came home Friday night and remained until Sunday with home folks and friends.

The Self Culture Club held its regular annual election of officers Thursday afternoon at the home of Mrs. E. B. Anderson. The following officers were elected: Mrs. W. H. Trent, president; Mrs. M. E. Thompson, vice-president; Miss Kate Fairman, recording secretary; Mrs. H. E. Brown, corresponding secretary; Mrs. J. M. Skaggs, treasurer; Mrs. L. B. Walters, parliamentarian; Mrs. E. N. Boon, reporter. Mrs. Skaggs was elected delegate to the State Federation Convention at San Angelo in November.

A large crowd of young folks from Goldthwaite, chaperoned by Mr. and Mrs. S. P. Sullivan and Mr. and Mrs. H. G. Bodkin and Mrs. Moss were entertained at a banquet Tuesday evening at San Saba, given by the Young Men's Club of that city. M. E. Archer is having an addition built to his residence and

having the house otherwise proved.

Pete Grundy and his wife returned to Brownwood Tuesday after a visit to relatives and friends in this city.

#### Cemetery Working At Rock Springs

There will be a cemetery working at the Rock Springs Cemetery on the last Tuesday before Easter Sunday. The work falls on April 3. Every interested in the up-keep of the cemetery is urged to bring tools to work with help in clearing and cleaning the cemetery, according to announcement by J. M. Davis.

Get The New



ROYAL Gasoline NOW

Conoco Super Gas and Oil

Reliable Batteries

LeRoy Miller Conoco Station

#### GLAMOURETTE BEAUTY SHOP

MIS-2586 For Appointment DERMATICS AND REVLON LINE OF COSMETICS CHARLENE BENNINGFIELD FLOY ROWLETT

Advertisement for 'WIN THE WORLD For Christ' featuring a globe and text about the Evangelistic Crusade.

Advertisement for 'Three More Days REVIVAL' at the First Baptist Church, Goldthwaite, Texas, meeting ends Sunday.

### Art and Civic Club Has Easter Program

Mrs. Milton Schwartz was guest in her home Thursday afternoon, March 20. Refreshments of squares and coffee were served to the club members and guests. John A. Hester, a guest, presided over the program. The tea was beautifully decorated with styrofoam eggs, chickens, rabbits in pastel colors, and carried out the Easter program.



**"SHOWING OFF"** his new-found ability to stand and walk without the aid of crutches, young Mark LaPlant proudly delivers the first sheet of colorful 1958 Easter Seals to Carl J. Aldenhoven, Fort Worth civic and business leader, and chairman of the 1958 Easter Seal Appeal in Texas.

Born with cerebral palsy, Mark has spent four-and-a-half years in two of Texas' 31 Easter Seal

treatment centers, where Easter Seals are aiding him and 5,603 other crippled children to overcome or minimize the effects of their handicaps. The Easter Seal Society is the only national organization which offers aid for all types of crippling, whether the result of birth, accident or disease. 1958 marks its 37th year of service to the nation and is also the 5th anniversary of its annual Easter Seal Appeal.

### Mrs. Frank Hackel Guest Speaker At Garden Club Meeting Saturday

The Goldthwaite Garden Club met in the Jennie Trent Dew Library, Saturday afternoon, March 22, at 2:30 o'clock, with Mmes. T. M. Glass, Luther Jernigan, Jack Elms, Gerald Head and John G. Berry hostesses.

Mrs. V. Z. Cornelius, president, presided at the business meeting. Mrs. Jim Weatherly, Flower Show Chairman, named the different committees for the show. The club voted to change the date for the show

to Saturday, May 3, due to the late freezes and snow. Announcement was also made that the Goldthwaite Garden Club Year Book won first place with a grade of 98, at the District V Garden Club meeting held recently in Temple.

Mrs. Robert Butler was program leader and the club members repeated the Club Prayer in unison. Mrs. Butler introduced Mrs. Frank Hackel of Marlin, guest speaker, a Nationally Accredited Flower Show Judge. Mrs. Hackel gave an informative lecture and demonstration on "Design in Flower Arranging."

At the conclusion of the program the hostesses served delicious refreshments to club members and a large number of guests including Mrs. Wilbur Fairman, of Marlin, a former Garden Club member.

Next meeting will be Wednesday afternoon, April 16, at 3:00 o'clock.

#### CLUB MEMBERS ATTEND 5TH DISTRICT MEETING

Mmes. John L. Patterson, R. Glynn Raley, Fred Stephens, V. Z. Cornelius, Sam Edington and John G. Berry attended the Annual Spring Meeting of District 5 held in Temple March 19.

#### Big Valley Club Makes Easter Gifts

The Big Valley Friendship Club met with Mrs. E. D. Roberson Thursday afternoon, March 20 and resumed work on their project, which is making gifts for hospitals. Forty candy dolls were completed for the children's hospitals for Easter gifts.

Next meeting will be with Mrs. Marvin Spinks, Thursday, April 3, and the ladies will make corsages for Mother's Day gifts for the ladies in the hospitals. All ladies interested in this work are urged to attend.

At the conclusion of the meeting Mrs. Roberson served delicious refreshments to ten ladies.

## NEWS from YOUR

### COUNTY AGRICULTURAL AGENT TEXAS A. & M. COLLEGE EXTENSION SERVICE

BY GEORGE G. REESE

External parasites are a constant menace to livestock and poultry and lower the producer's profits by decreasing production by sucking blood from the animals, transmitting diseases, and causing loss of energy by annoyance. But there is little excuse for letting these pests exist—something can be done about them, according to a leaflet just released by the Texas Agricultural Extension Service entitled "Texas Guide for Controlling External Parasites of Livestock and Poultry."

The leaflet gives detailed information on some of the more common pests, including some of their characteristics and the nature of the damage they do. It also contains a chart which gives some of the more serious and common parasites of beef cattle, dairy cattle, sheep, goats, swine, and poultry as well as the treatment for these parasites and some interesting remarks about them. Too, it contains a dilution chart for mixing sprays and the tolerances for residues of DDT, methoxychlor, malathion and toxaphine in the meat of certain animals. These tolerances have been established by the Pure Food and Drug Administration. Due to this fact, several insecticides have been omitted from the recommendations for livestock and poultry.

The following tolerances have been established:

DDT—7 parts per million in the fat of beef cattle, hogs and sheep.

Malathion—4 parts per million in or on meat and meat by-products from cattle, hogs and poultry; 0 parts per million in

eggs. Methoxychlor—3 parts per million in the fat of beef cattle, hogs and sheep.

Toxaphine—7 parts per million in the fat of beef cattle, sheep and goats.

Since residue studies indicate that if beef animals are sprayed, dipped or dusted with DDT, the tolerance will be exceeded, DDT is omitted from the recommendations for controlling pests of beef cattle. Do not use DDT on hogs or sheep within 30 days of slaughter. Toxaphine should not be applied to beef cattle, sheep and goats within 4 weeks of slaughter. Methoxychlor can be applied without restriction to beef cattle, hogs and sheep as recommended in this guide. Lindane should not be applied to dairy cattle or animals being finished for slaughter. Malathion should not be applied to lactating dairy animals or calves under 1 month of age.

This leaflet can be of much value to any operator who is faced with the problem of controlling external parasites of livestock or poultry. It may be obtained from my office. Request L-256.

There is still time to take soil samples and send them to the soil testing laboratory at Texas A&M College before most 1958 crops will be planted. If the samples are submitted in the very near future, they can be processed and recommendations returned in time for use this spring.

Plan before you plant is the basic rule for successful vege-

table gardening, says B. G. Hancock, extension horticulturist. Many vegetables grown in home gardens are wasted because too large a quantity of one vegetable matures at the same time. To avoid this trouble, Hancock suggests a succession of plantings in order to keep wastage to a minimum and more garden fresh vegetables over a much longer period of time.

#### JOHN H. OWENS NAMED DISTINGUISHED STUDENT

College Station, (Spl.)—John H. Owens of Goldthwaite has been designated a distinguished student at Texas A&M College for the fall semester, 1957.

A distinguished student, registered for 15 or more hours, must have established a grade point ratio of 2.25 or better and had no grade below "C."

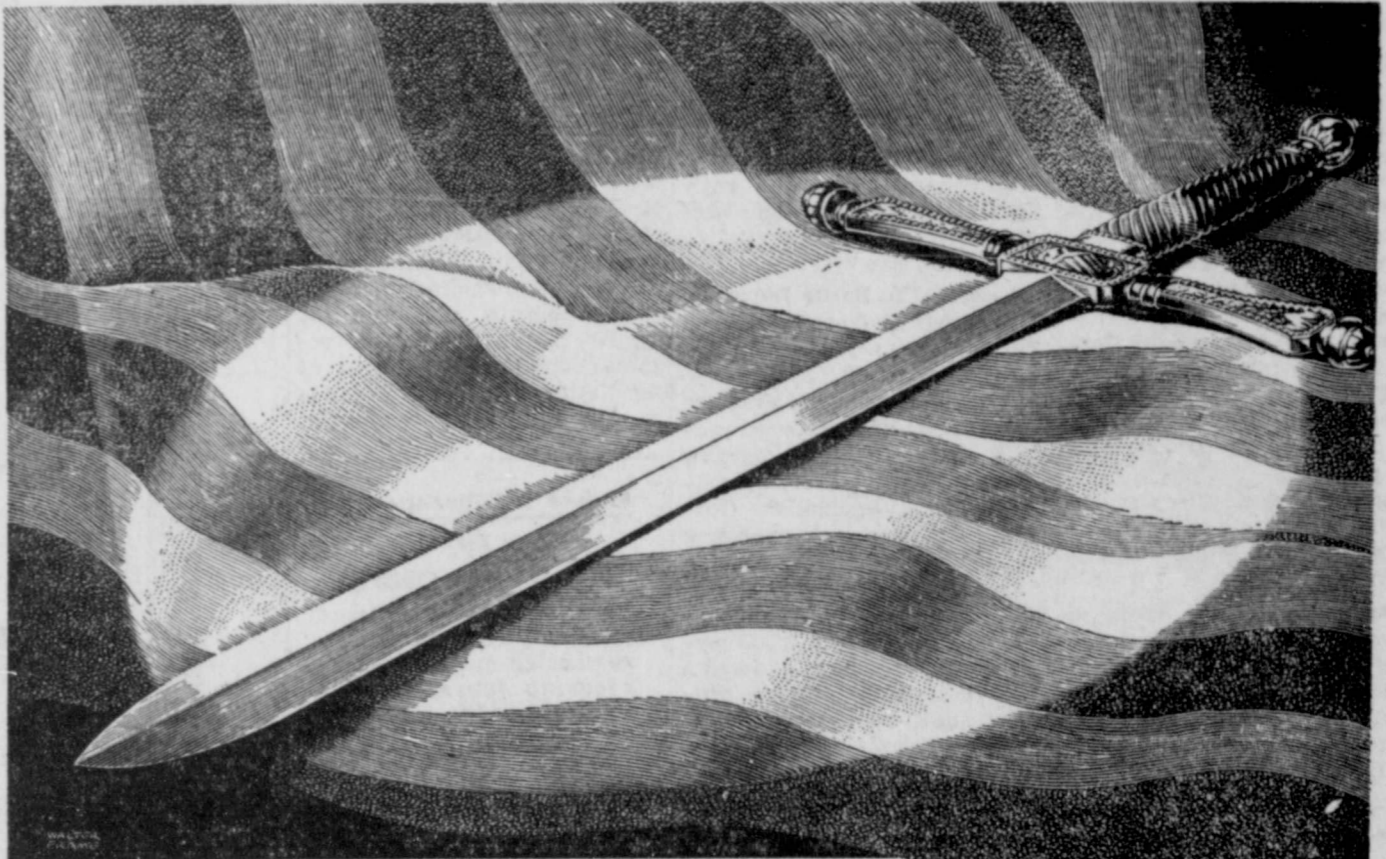

## FREEDOM IS A MIGHTY SWORD

We Americans can rightly be proud of the fact that we are a peace-loving people. That our aim as a nation is to strive to improve human welfare, with freedom and justice for all. \*Such a people is always slow to anger, tolerant and patient. But when patience is exhausted, a peace-loving people can turn its peace-time skills into weapons of fierce and righteous wrath. There is only

one way such a nation could be enslaved. That would be through propaganda that misleads; through lack of knowledge, and of truth. America's greatest strength is...freedom of the printed word...to give the people truth, truth that builds freedom of thought, of word, and of vision. \*This great Freedom tempers the steel out of which a nation and a people can forge mighty swords.

### The Goldthwaite Eagle

*Texas Press Association*  
1716 SAN ANTONIO STREET... GREENWOOD 7-2023... AUSTIN, TEXAS

#### Jack Long's Gulf Station

Across from Courthouse Goldthwaite, Texas

#### Gulf Tires Gulf Batteries

Washing Lubrication Vacuum Cleaning

Cars Washed In Any Kind of Weather

### We Now Have

Small Line

## New Furniture On Display

- Bedroom Suites
- Dinette Suites
- Living Room Suites
- Platform Rockers • Linoleums

Come In and See This Display of New Furniture

SPRADLEY'S FURNITURE & UPHOLSTERY

WEST SIDE SQUARE Goldthwaite, Texas

#### CARE OF HOUSE PLANTS

NOW is the time for Dahlias, Glads, Stock and Snaps.

After Easter you may add all soft plants to the list.

Use commercial fertilizer freely.

Watch this space for helpful hints weekly.

Padgett Floral Dial MI8-2612

**STATE CAPITAL**  
*Highlights*  
**AND**  
*Sidelights*  
by Vern Sanford  
TEXAS PRESS ASSOCIATION

**Austin, Texas**—Two super-charged issues—taxation and recession—like two strands of a high-voltage electric fence, seem to be twined through every area of Texas government.

Recession, though considered mild and temporary, is here and now. New taxation, in the light of official estimates, will be practically unavoidable next year.

Even though the recession is labeled "minor" and new state taxes the inevitable result of explosive growth, having both issues come up at the same time makes each seem worse. New tax talk, never popular, is even less so with people feeling the chill wind of a cut in income.

Barring an unexpectedly swift upturn in the economy, the twin issues will break through the middle of next summer's political campaigns. It'll be particularly rough campaigning for those who have to get on one side or the other of the taxation fence.

Some legislative candidates are already being asked, "If there has to be a new tax, what kind will you vote for?" Some say they haven't decided what they'd vote for, but will say what they'd vote against. Others say they're making no decision until after the State Tax Study Commission completes its reports.

**Lower, But Growing**—Latest report by the Tax Study Commission shows some of the possible directions in which Texas may have to move to get additional tax money.

It notes that: Besides Texas only two other states are without either a general sales tax, personal income or corporate income tax.

Texans in 1956 paid lower state and local taxes than the average for other states—\$129.50 per capita for Texas compared with \$157.50 per capita national average.

Rate of tax increase for Texas has been much faster than U. S. average. Texas rate of increase from 1953-56 was 23.4 per cent; national average, 19.4 per cent.

Commission's next report will deal with future spending needs, says Sen. William S. Fly, chairman.

**Unemployment Up Again**—Texas Employment Commission reports claims for unemployment compensation at a new high.

There had been a slight drop for the previous week. But lat-

est weekly tabulations showed TEC paid out \$1,435,448, compared to \$69,464 for the same week a year ago. Number of persons filing claims was 82,576, almost double the 42,705 who filed a year ago.

Even so, most recent nationwide figures show Texas to be a highly favored area. Labor Department's Bureau of Employment Security says that Texas has the lowest rate of unemployment of insured workers of any state in the nation—3.6 per cent here compared to 7.9 per cent nationally.

**On Plus Side**—Other business barometers tend to bolster the view that Texas' economy is weathering the squally weather well.

First 1958 reports from the Bureau of Business Research on overall business activity showed the January index up eight per cent from December, one per cent from January, 1957.

Texas Banking Commission's spring call for condition of Texas banks brought reports of hefty increases in money on deposit. Some cities showed drops in bank deposits, but in general they were up with some cities setting records or near records.

BBR's report notes that "although evidence of recession is plain, the strength of the state's economy is shown by its stubborn resistance to further decline."

A small increase in building activity in early 1958 may be the forerunner of a general revival of the home building industry this year, says BBR.

On the state's No. 1 economic headache—sagging oil production—a BBR spokesman says competition of cheap foreign oil could "flatten out" Texas' growth curve. Suggested antidote: bring in other industries with strong growth potential to "fill in the gap."

**Governor To Battle Imports**—Gov. Price Daniel has asked Washington to reduce oil imports.

He has presented evidence gathered by the state oil imports study commission on how Texas economy is hurt by cutbacks in oil production. Governors of other oil-producing states have joined him in asking that imports be limited to the 1954 level.

Though many economists predict that the problem of foreign oil is here to stay, Texas officials hope to gain at least enough relief to get the stymied domestic industry going again.



**DOOMED TO DIE**—These three children, shown with their mother, Mrs. Salvatore Campo, of Framingham, Mass., are doomed to die, according to doctors, unless scientists find a cure for cystic fibrosis. They are Robert, 4; Anne, 3; and Joan, 2. Mrs. Campo will live in fear for the next three months, during which doctors will be able to tell whether a fourth child, Joseph, also has the disease. (International Soundphoto)

**Juvenile Immunity Cited**—A proposal to allow criminal court trials of teen-agers who commit serious crimes may come before the next Legislature.

Dr. James A. Turman, director of the Texas Youth Council, suggested a study in this area at the joint Austin meetings of the Attorney General's Law Enforcement Conference and Texas Law Enforcement Foundation.

Turman said he felt that in some cases "chronic and serious" juvenile offenders were being over-protected by the law at the expense of society. Under present law boys under 17 and girls under 18 cannot be tried in criminal court. One "serious offender," related Turman, told officers, "You can't touch me. I'm a juvenile."

Not so in Canada, said a visiting speaker from the Royal Canadian Police. Canada has no minimum age for sending offenders to the penitentiary, reported the Mountie, and "we are not troubled by many murders and rapes by youngsters."

**Health Drive On**—Governor Daniel has joined a young father from Baird, Texas, Bob Stanley, in urging Texans to participate in the fight against nephrosis and other critical kidney diseases which claim thousands of lives each year.

Stanley, who has lost two children to nephrosis, visited Daniel recently and won his support in the campaign to organize additional chapters of the National Nephrosis Foundation in Texas. The Foundation

**Reduce Delinquency**

XII

**HOW MUCH IN EXAMPLE?**

(A distinguished Texas judge offers pointers on combating our rapidly increasing juvenile delinquency problem.)

By JUDGE SARAH T. HUGHES



How much power is there in example to provide children with character-training that will see them through our complex and contradictory modern conditions?

Especially in their teens, when nature makes them particularly unstable?

Do you remember during the war how many people got more gas, coffee, and meat than they were entitled to? And how some even bragged about getting around ration limitations?

**Attitudes Are Contagious**

The children are bound to know these things. And if parents cheat and get away with it, isn't it all right to cheat at school? ... And then to cheat on property, the law?

If a child hears his mother tell his father an untruth, won't he feel that it's all right for him to fib just a little—and later a little more—if he needs to get out of a tight situation?

**The Contagion of Goodness**

Just TELLING a child to be honest, to speak the truth, is not enough. Moral-ethical ideals can't be inculcated by education and religion alone. Little effect will be had on behavior, still less on character, unless right attitudes become a part of the individual—that is, unless they have been learned through living—through constant example.

Perhaps all of us need a re-dedication to the old-fashioned virtues—honesty, truthfulness, industry.

**Community News From Mullin**

By MRS. JOHNNIE HOLLAND

Seventh and eighth grade students made a trip to Austin last Friday. They visited the following places of interest: Texas School for the Deaf and Texas School for the Blind. They also toured the State Hospital and the Texas Memorial Museum. They also saw some of the beautiful churches located there, and the State University. This was a most interesting trip for students as it tied right in with a number of things they have been studying in school. The school for the Deaf seemed to be a very interesting place to them. They said the children here seemed to be so happy, and they had lots of fun together.

The following folks accompanied them: Mrs. Tom Cooksey, Jr., Mrs. Melvin Bessent, Mrs. Howard Chesser, Mrs. Doc Shelton, Mrs. Lloyd Hutton, Mrs. Mable Conley, Mr. and Mrs. Hubert Reeves, and Mrs. Womack.

Mr. and Mrs. Bill Lowe Jr. and family of Harlingen and Mrs. Lilly Lowe of Midland visited in Mullin the past weekend.

Mr. and Mrs. A. H. Pickens made a trip to Goldthwaite last Saturday.

Mrs. W. M. Carlisle is ill at the home of her daughter who lives in Brownwood.

Mr. and Mrs. Chester Chancellor of Seminole were recent visitors here with relatives and friends.

Mr. R. E. Davis is ill at his home in Mullin.

F. H. A. girls of Mullin attended church services in a group at the Baptist Church Sunday. A group of young men from Howard Payne College (a quartet) rendered special music.

Mr. and Mrs. Jack Clendennen of Dallas were weekend visitors here with his parents, Mr. and Mrs. Jeff Clendennen.

Mrs. Don Geeslin and children of Goldthwaite were recent visitors here with relatives.

Mrs. Agnes Eaton and son, Jack, and family of Eola have been here visiting with Mr. and Mrs. Monroe Hilliard. Mr. Hilliard is ill, suffering from a heart ailment. His two children, Eric and Omega, have also been here visiting with their parents.

Mrs. Dan Goodwin of Blanket visited here recently with her sister, Mrs. W. H. G. Chambers, who has been ill.

Mrs. Ora Wilson is home after spending some time in a Brownwood hospital.

Mrs. Bill Warren and Mr. and Mrs. Ray Warren visited recently at Austin with Wayne, who is in a hospital there.

Mrs. Janie Henderson of DeLeon is here visiting with Mrs. Emma Hart and other relatives.

Mr. and Mrs. Howard and family of Austin were recent visitors here with mother, Mrs. Janie Dorn.

Mr. Bob Martin has returned home from Houston where he went through a clinic.

S/Sgt. and Mrs. James son of San Angelo were weekend visitors here with his parents, Mr. and Mrs. Kyle.

Mr. and Mrs. J. P. Lakin children, Martha Ann, Joe Dan of Coleman spent Saturday night and Sunday Mr. and Mrs. Joe LeMay Center City Community.

Mr. and Mrs. Lee Hays and daughter of Austin guests of Mr. and Mrs. Hardgrave and children.

SPECIAL SALE ON BINES, FRIDAY NIGHT CH 29TH, 7:30 P. M. INVITED. DUREN EQUIPMENT COMPANY, GOLDTHWAITE

**Lawnmower SERVICE**

Clean, Oil Overhaul and Precision Sharpen your Mower, for only \$20.00

Grass is coming out thick --- NOW the time to get your lawn mower ready

**Carothers Motor Company**

G. J. DeLAPP, Owner — Manager  
Goldthwaite, Texas

**ROUND ONE — SATURDAY NIGHT**



**"RED HOT" HANK vs. ONE COLD TANK!**

How MODERN is your hot water service? Family doing a little waiting while more water heats? Showers with a cool finish? Paying too much for not enough hot water? Then your present water heater is OVER-WORKED—actually costing you money every time you turn on a faucet—

SAVE with a new super-efficient

**BRYANT**

glass-lined GAS water heater

Water that's hotter—faster! All the hot water your family can use—hot water that is pure, sparkling and plentiful with Bryant Crystalglas, the automatic water heater that's fully glass-lined, assures dependable, economical service—There's a Bryant sized to your every need—

- Thick glass fiber insulation keeps water hot, gives greater fuel savings.
- Porcelain glass lining combats rust and corrosion.
- Fast efficient "Horizon-Heat" burner.

SPECIAL LOW PRICE  
**\$134**  
Terms Tailored for YOU

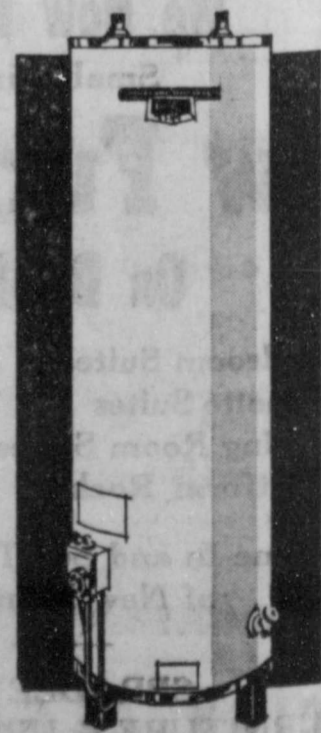

Model 3-147 (30 gallons)

**LONE STAR GAS COMPANY**

**DON'T WAIT UNTIL THE LAST MINUTE RUSH STOP IN NOW AND LET US**

**INSPECT**

YOUR

**Car or Truck**

For your new 1958 Auto Safety Inspection Sticker The Deadline Is April 15th

We are an Official Inspection Station

**Edgington Motor Company**

Your Ford Dealer

## Rites For Newell Hill Poe Conducted Monday, March 17

Hill Poe was born December 1, 1880 near Austin, and came to Hamilton early age. He passed away at the Rollins-Brook Hospital, Comstock, Texas, March 15, 1958.

He was married to Miss Ella Poe December 6, 1903 and made their home at Star Hill, Comstock, Texas. He and Ella were united with the Methodist Church.

Funeral services were held in the Star Hill Funeral Home Chapel, Comstock, Texas, Monday afternoon, March 17, at 2:30 o'clock, with Rev. J. P. LeBlond officiating.

Survivors are his wife, Mrs. Ella Poe; his mother, Mrs. Eliza Poe; one brother, Mr. J. P. LeBlond; one sister, Mrs. Wright, Hamilton; eight children, N. H. Poe, Lometa, B. C. Cox, San Marcos, G. W. Walsler, Lytle, Mrs. L. D. Poe, Dallas, Mrs. Loyd D. Poe.

Butts, Lampasas, D. W. Poe, Austin, and Glenn Poe of Dallas; 25 grandchildren and 10 great-grandchildren; an uncle, Jim Poe, Wichita Falls; and a host of friends.

Pallbearers were W. H. Day, Horace G. Walton, Shelby Hawkins, Woodson Clary, J. H. Webb and Randolph Garrett.

Honorary pallbearers were Paul Lee, Pat Carswell and Paul Kincheloe.

Funeral arrangements were under the direction of the Evans Funeral Home with burial in the Hurst Ranch Cemetery with Masonic services at the graveside.

### Hillside Mission

By LIDA WYRNE

There is not enough being told about hell these days. Our Lord Jesus Christ, the Son of God said something about it. He was talking to the scribes and Pharisees, whom He called hypocrites, when He said: "Ye serpents, ye generation of vipers, how can ye escape the damnation of hell?" St. Matthew 23:33.

— IT PAYS TO ADVERTISE —

**used AUTO PARTS**

Cars Bought and Sold

**Solly's Auto Salvage**

on San Saba Highway Goldthwaite Texas

**USED CARS**

Buy ★ Sell

★ Trade

Auto Rebuilding and Painting

**CURTIS RIPLEY**

Carothers Motor Co.

Dial M18-3333

Goldthwaite, Texas

**KIZER TRUCK RENTAL SERVICE**

510 W. Commerce Brownwood, Texas

Completely Equipped Moving Vans For LEASE or RENT.

**SAVE UP TO 40%**

On Your Next Move

It's Easter Parade Time!

We'll make last year's wardrobe look like new!

Easter is almost here! Send us your family's wardrobe for "good-grooming" care! Every garment will be cleaned to sparkling-like newness, all spots will be removed, minor repairs made, and our pressing is immaculate!

**CITY CLEANERS**

Phone M18-2260

## NEWS from YOUR COUNTY AGRICULTURAL AGENT TEXAS A. & M. COLLEGE EXTENSION SERVICE

BY GEORGE G. REESE

### FERTILIZERS WILL BOOST PASTURE PRODUCTION

Pasture fertilization will pay! When only the initial cost of fertilizer is considered, farmers and ranchers often wonder if they can afford to fertilize their pastures. But when the returns are considered, it is obvious that the real expense is in the omission of fertilizer from the pasture, according to E. M. Trew, extension pasture specialist.

Pastures remove plant food the same as any other crop, says Trew. It is a common thing to double pasture and meadow yield with fertilizer.

Fertilizer will also improve and maintain the quality of forage, adds the specialist. If the soil is deficient in certain nutrients, the plants grown on the soil may also be deficient and cause adverse effects on livestock.

Other ways fertilizer improves a pasture is by helping maintain a proper plant mixture and by aiding the plants in the efficient use of water.

The proper time for fertilizing the pasture depends on the type of pasture and the season of the year. Permanent warm season plants such as Bermuda should be fertilized in early spring before the summer plants begin to grow. Permanent cool season plants show best results if the fertilizer is added in early fall ahead of their growth. Temporary pastures should be fertilized before or at the time of planting.

Phosphate and potash should be worked into the soil either ahead of or at planting in the case of temporary pastures and may be put in during renovation or cultivation of permanent pastures. Nitrogen may be applied to the surface. It should be used as a side or top dressing only when adequate moisture is available.

Trew advises a soil test to determine the exact needs of the soil. A dollar for a soil test is the best fertilizer dollar that can be spent.

### BROODERS WILL REDUCE PIG LOSSES

Pig losses, due to crushing and chilling, can be greatly reduced by the use of pig brooders, says E. M. Regenbrecht, extension swine husbandman.

The most critical time in a pig's life is the first few hours after birth when about 25 per cent of all losses occur as a result of chilling or crushing. About 75 per cent of all pig losses take place within the first two days after farrowing, he adds.

See Us For Parts & Service For Tractors and Implements

Also The Complete New Line Case Tractors, equipment and Case Farm Implements.

Come In For Demonstration

Also Featuring Complete Magneto Service, Repairs, Parts and Replacements.

**Hi-Way Garage & Implement Co.**

Your Case Farm Machinery Dealer

Priddy, Texas

## Questions And Answers About Social Security

**Question:** I receive a pension from the Veterans Administration. Will this affect my receiving social security benefits?

**Answer:** Pensions and retirement pay are not wages under any circumstances for social security purposes. They are not considered earnings and will not affect payment of social security benefits.

**Question:** I am a silent partner in a business and I plan to retire. Will the income I receive from this partnership affect my social security payments?

**Answer:** If you do not do any work in connection with the business, the income from it will not stop your social security checks.

**Question:** If I retire and my wife keeps working, will her income affect my social security benefits in any way?

**Answer:** Your social security benefits based on your own earnings are in no way affected by your wife's earnings. Only when you work and earn in excess of \$1200 a year will you have some checks held back.

**Question:** I expect to earn about \$1000 this year working part-time for a painting contractor. I also make about \$1200 a year in rental income from a small apartment house I own. I was 65 years old last December and was retired at that time after 20 years under social security. Would I be able to draw any social security benefits for this year?

**Answer:** Yes. Rental income, insurance annuities, stock divi-

dens and pensions do not count in determining your right to receive monthly social security insurance payments. Since you can earn up to \$1200 in a year and still draw all your monthly payments, you would be entitled to 12 checks this year if you earn only \$1000.

**LAFF-A-DAY**

"Bill her at wholesale."

**OLIVER RADIO & T V Sales & Service**

Dial M18-2414 - Goldthwaite

**REED MEMORIAL COMPANY**

BROWNWOOD, TEXAS

Authorized dealer in Stone, Eternal Granite and Georgia Marble.

**JOE GREEN**

Center City LOCAL REPRESENTATIVE

Phone or Write Route 3, Goldthwaite

**Portrait of a Man Saving a Life!**

This man is saving a life right from his own armchair just as surely as if he had braved treacherous waters to help a stricken swimmer. For his particular Red Cross contribution was used for Emergency First Aid Training... an important part of Red Cross work to be done each year. It's work that calls for dollars... many of them.

And without his help—and the help of millions of other Americans, the Red Cross could not function. Keep the Red Cross at full strength to help when disaster strikes, when blood or first aid can save a life, or when a serviceman needs assistance. Join and join generously when your volunteer agent calls. Remember—you are the Red Cross.

Answer the Call Join and Serve

On the job for 77 years—the Greatest Mother in the World

**MILLS COUNTY STATE BANK**

GOLDTHWAITE, TEXAS

### Star News

Mr. and Mrs. Jim Witty visited their son, Mr. and Mrs. James Witty and family of Austin, Saturday and Sunday, the 15th and 16th. They also visited Mr. and Mrs. Joe Peck and Ward.

Mrs. Allen Sparks of Evant and Mr. and Mrs. Earl Welch visited Mr. and Mrs. C. D. House Wednesday afternoon.

Mr. and Mrs. Clinton Miles of Fort Worth attended the play at S'ar Friday night. Misses Margie McCasland, Crystal and Charlotte Miles returned home with Mrs. Miles and spent the day Saturday.

Mrs. C. D. House and Mrs. Allen Sparks visited Mr. and Mrs. K. A. Sparks and children at Hamilton Friday afternoon.

Mrs. Henry Soules, Mrs. John Soules and Mrs. Garth Wall were in Waco Saturday shopping.

Mr. and Mrs. Norman Lutz, Joe and Jane of Crystal City spent the weekend with Mr. and Mrs. W. V. McGilvary, Mr. and Mrs. Harmon McCasland and Margie.

Mrs. Bobby Day of McAllen spent from Monday until Friday with her mother, Mrs. John Soules. They spent Wednesday and Thursday with Mr. and Mrs. Weldon Edwards and boys at Clyde.

Mr. and Mrs. Frank Kilpatrick and children of Killeen spent Sunday with their grandparents, Mr. and Mrs. J. E. Perkins and attended church at Star.

Dinner guests of Mr. and Mrs. U. R. Knowles Sunday were Mr. and Mrs. Othol Knowles, San Saba; Mr. and Mrs. Henry Clay Knowles and David, Fort Worth; Miss Virginia Knowles, Lometa, and her friend of Lampasas; Mrs. Vera Cox and Mr. and Mrs. J. W. Williamson visited in the afternoon. They were helping Mr. Knowles celebrate his seventy-second birthday.

Mr. and Mrs. Johnny Boykin and family of Arlington spent Saturday night and Sunday with Mr. and Mrs. O. Z. Cox and Mrs. Bertha Boykin.

Mrs. Annie Witty Schulze of Fort Worth was buried at Hurst Ranch (Star) Cemetery Saturday afternoon. We wish to extend our sincere sympathy to the family.

Mr. and Mrs. Tommie Harper and girls of Munday spent the weekend with home folks.

Howard Dale Boykin of Arlington is spending the week with his grandparents, Mr. and Mrs. O. Z. Cox.

Mrs. Vance Cornelius, Mrs. Ode Wilkey and Mitzel Hurst visited Mrs. Slim Hurst Monday afternoon.

**SPECIAL SCHOOL ON COMBINES, FRIDAY NIGHT MARCH 29TH, 7:30 P. M. PUBLIC INVITED. DUREN EQUIPMENT COMPANY, GOLDTHWAITE.**  
3-27-1tc

### Star Poultry Team Places 4th At SWSTC

The Star F. F. A. Poultry Judging team placed fourth in the poultry judging at Southwestern State Teachers College at San Marcos on Saturday, March 15. The team is composed of Elbert Lee, Chester Rickel and Elam Miles. They competed against approximately 50 other teams.

### Center Point News

**By MRS. RUBY FRENCH**  
Mr. and Mrs. Henry Curtis and Mr. and Mrs. Austin Harvill of Goldthwaite visited Grandma Johnson in the Walton home recently.

Mr. and Mrs. Raymond Watkins of Brownwood visited Mr. and Mrs. Arthur Griffin Sunday.

Visitors in the A. K. Shelton home Saturday night were: Mr. and Mrs. Dennie Shelton and son, Morgan City, La., Mr. and Mrs. Lynn Shelton and son, Democrat, Ray Hammond, Gene Shelton, Hamil Lynch, Jake Wright, Mr. and Mrs. Wayne Perry Jereleene Perry, Mr. and Mrs. E. L. Calder and Nita Kay.

Mr. and Mrs. Rube Hammond called on Mr. and Mrs. Marvin Spinks Sunday.

Mr. and Mrs. Ballow of Evant visited Mr. and Mrs. Floyd Manuel Sunday.

Mrs. J. D. Fallon was not feeling well at last report.

Alvin Shelton painted the L. V. French house this week.

Mrs. Margie Manuel visited with her sister, May, a teacher in the Crane schools, in the home of their parents, Mr. and Mrs. G. C. Featherston, last Saturday.

Mrs. Marvyn Spinks called on Mrs. Nickols, Mrs. McGowan, Mrs. Stanley and Aunt Maria Starks, Tuesday.

Mrs. Lindy Spinks of Oklahoma and Mrs. Maude Spinks visited Mrs. Marvyn Spinks Monday afternoon.

Mr. and Mrs. L. V. French visited Mr. and Mrs. A. L. French Sunday.

Mr. and Mrs. Floyd Manuel were guests of Mr. and Mrs. Walter Simpson Sunday night.

Mr. and Mrs. Willie Girth were in Gatesville one day last week.

Mrs. Nickols, Mrs. Henkes and Mrs. Hale visited Grandmother Johnson Sunday.

L. W. Farris has returned from Houston where he received treatment. He is still quite ill.

Mr. and Mrs. Curb of Comanche visited in the Walter Hamilton home Sunday.

Mrs. Floyd Manuel was a guest of Mrs. Willie Long Thursday.

Mr. and Mrs. Slick Vines and Brad were Brownwood visitors Sunday.

Mr. and Mrs. L. V. French called in the John Walton home and Wiley Mahan home Sunday evening.

### Farmers Home Administration Loans Available To Eligible Applicants

Farmers and ranchers are showing increasing interest in the Farm Housing loan available through the Farmers Home Administration according to a statement today from Aston W. Cole, County FHA Supervisor.

Farm Housing loans are made to eligible applicants to construct, improve, alter, repair, replace, or relocate a dwelling or other essential farm dwelling on the farm. This includes the purchase and transfer of an existing dwelling or other building to the borrower's farm. Loan funds may also be included to provide a water supply for dwellings and other farm buildings, including such facilities as wells, pumps and farmstead distribution systems, which are essential to the health and safety of the family or necessary to the successful operation of livestock enterprises.

Applicants may design their own plans and specifications. Farm Housing loans may not be made where housing or other farm building plans will appear

### '58 Conservation Reserve Funds Still Available

**By LEE W. TABOR**

Funds allocated under the Soil Bank's 1958 Conservation Reserve are still available in Mills County to cover additional farmer-participation. E. L. Burkett, Chairman, County Agricultural Stabilization and Conservation Committee, declared today. He reminded farmers that applications to participate in the program must be filed in the County ASC Office by April 15, the deadline for sign-up under the 1958 Conservation Reserve program.

Of the funds allocated for the 1958 program, Mr. Burkett points out that about \$2258 is obligated for annual and cost-share payments under contracts signed by County farmers as of March 24, 1958. About 180 acres of the County's cropland are covered by 1958 contracts signed thus far.

The Conservation Reserve is the long-range part of the Soil Bank, under which farmers may sign contracts to divert general cropland from the production of crops to soil- and water-conservation uses, tree planting, and wildlife protection for periods of 3, 5, or 10 years. Payments up to 80 percent of the cost of establishing a conservation practice may be made to participants under the 5- and 10-year contracts. All participants who comply with provisions of the program receive annual per-acre payments (on the "reserved" land) for the duration of their contracts.

to be significantly more expensive than similar buildings on farms in the community.

An eligible applicant must: (1) Own a farm which (a) will produce a substantial part of the operator's annual cash income and (b) is large enough to be considered a farm; (2) Have sufficient farm and other income to pay farm operating and family living expenses, and meet payments on existing debts including the proposed farm housing loan; (3) Be without sufficient resources on his own account and unable to obtain credit needed to finance the construction, repair, or improvement of homes and other farm buildings; (4) Have the ability, and experience necessary to carry out planned farming operations and other housing loan requirements; (5) Be a citizen of the United States.

The interest rate on farm housing loans is 4 per cent per year on the unpaid principal. Loans are scheduled for repayment within the shortest time consistent with the borrower's ability to repay. In no case will the repayment period exceed 33 years. Each loan will be adequately secured by a mortgage on the farm, subject to any existing prior liens.

The County Committee of the Farmers Home Administration must certify that an applicant is eligible for a loan. FHA Commitmentmen in Mills County are: Oran W. Carothers, Chairman; Layart C. Schwartz, Member, and Frank Kerby, Member.

### Personals

Mr. and Mrs. Van McCasland, Russell and Lou Ann, of Fort Worth, spent the weekend with their parents, Mr. and Mrs. Harmon McCasland and Margie and Mr. and Mrs. O. K. Berry.

Mr. and Mrs. J. R. Sandstrum and children of Fort Worth, Mr. and Mrs. E. E. Ellis and LaRita Morris of Democrat, Mr. and Mrs. Elmer Berry, Mr. and Mrs. W. O. Oden were guests of Mr. and Mrs. George Hill Sunday.

Donald Padgett and Miss JoAnn Combs of Fort Worth spent Sunday with his parents, Mr. and Mrs. R. T. Padgett and daughters.

Mr. and Mrs. Earl Armstrong and son, Ronnie, of San Antonio spent the weekend with her parents, Mr. and Mrs. Ernest Wilson.

Mr. and Mrs. Henry Roberts of Richland Springs visited her brother, Mr. and Mrs. C. Locklear last Friday.

Miss Mollie V. Jones returned home last Friday after a six weeks' visit with her nephew, J. B. Williams of Muleshoe. She is improving at this time and hopes to be able to see all of her friends soon.

Mrs. F. K. Jones returned home Sunday from New Braunfels where she had been visiting her new grandson, Bert Robin, and Mr. and Mrs. Robert Daventport. Mrs. Jones was accompanied home by her daughter, Mrs. Richard Workman and Mr. Workman of San Antonio.

Mr. and Mrs. A. A. Kelly have had as their guest the past two weeks Mrs. Bertha Eason of Fort Worth.

Mr. and Mrs. Remier Walthers and son of Waco spent the weekend with her parents, Mr. and Mrs. Arthur Bryant.

Mrs. Mae McMillon of Coleman was a guest of Misses Abbie and Ruth Ervin and J. P. Ervin last weekend.

Mr. and Mrs. W. L. Shipp and children of Irving were guests of his mother and brother, Mrs. T. J. Shipp and Lewis, last weekend.

### TS&GRA Requests Public Hearing On Labor At Eagle Pass

San Angelo—An urgent request for a public hearing at Eagle Pass on the Mexican National labor program has been made by the Texas Sheep & Goat Raisers Association.

A telegram from T. A. Kincaid, Ozona, TS&GRA president, to Senator Lyndon B. Johnson and Congressman W. R. Poage (D-Texas), Vice Chairman of the House Agriculture Committee, pointed out that "the livestock industry of Texas is placed in jeopardy because of recent action by certain officials of the Mexican Government in refusing to permit the contracting of braceros for ranch work."

Kincaid said that the purpose of the hearing he was requesting was for determining the cause and effecting a remedy for this most serious situation. "Braceros are practically the only source of labor in this

area," he added, "and a shortage of ranch labor is certified by local offices of the Texas Employment Commission. Lambing and shearing season which is a critical time is here and the extra labor is essential."

Kincaid stated that Association officials had received definite assurances on February 12 from Robert C. Goodwin, Director, Bureau of Employment Security that nothing would interfere with processing the specials. For a short time processing did go on but stopped abruptly on March 18. There have been no specials since that date nor any action from the Department of Labor, he said. Kincaid added that Mexico was not permitting the passage of any braceros at Eagle Pass as specials and for those reasons he had asked for the Congressional hearing.

**CAN'T SAG GATES AND AUTOMATIC STOCK FEEDERS. — HORTON LUMBER COMPANY.**  
3-27-1tc

### Interscholastic Meet Date Changed

The literary part of the district Interscholastic League meet has been changed to March 29 to April 12. The test will consist of all of usual literary events and begin at 9:30 with the beginning in Speaking Events likely to begin after 9:30 a. m. All speaking events will be held in the high school auditorium. Drawing will take place at a. m.

The District One-Act were held in the auditorium Saturday night with a high attendance. Miss Love Gallego, Miss Laura Nelson were winners of the One-Act and a fine job of running the Cross Plains won first place. Rising Star was second. Angus Springer of Southern University was the one Judge on the contest.

— IT PAYS TO ADVERTISE

## FULL-SCALE SAVINGS!

<p><b>Robin Hood FLOUR</b> 25-lb. Sack <b>\$179</b></p> <p><b>SUGAR</b> 10-lb. Bag <b>98¢</b></p>	<p><b>Folger's COFFEE</b> 1-lb. can <b>87¢</b></p> <p><b>Snow Drift Shortening</b> 3-lb. can <b>79¢</b></p> <p><b>ZEE TOWELS</b> Roll <b>19¢</b></p> <p style="text-align: center;">Regular Size</p> <p><b>100 Pack ENVELOPES</b> <b>35¢</b></p>	<p><b>PET INSTANT NONFAT DRY MILK</b></p> <p>4 qt. size <b>37¢</b></p> <p>12 qt. size <b>93¢</b></p>
<p><b>LIPTON TEA</b> THE "BRISK" TEA 16-COUNT</p> <p>1/2-lb. Box <b>83¢</b>      Tea Bags <b>23¢</b></p>		<p><b>Mars Candy</b></p> <p><b>6 BARS</b> <b>25¢</b></p>

<p style="text-align: center;">★ <b>Finest Quality MEATS</b> ★</p> <p><b>Forequarter Round ROAST</b> lb. <b>55¢</b></p> <p><b>Round STEAK</b> lb. <b>85¢</b></p> <p><b>Auge BACON</b> lb. <b>59¢</b></p> <p><b>Hamburger MEAT</b> lb. <b>49¢</b></p> <p><b>Dressed FRYERS</b> lb. <b>43¢</b></p> <p><b>Pork SAUSAGE</b> lb. <b>39¢</b></p> <p><b>Iowana OLEO</b> lb. <b>19¢</b></p> <p><b>Gladiola Frozen ROLLS</b> 2-doz. pkg. <b>29¢</b></p>	<p style="text-align: center;">Garden Fresh <b>VEGETABLES</b></p> <p><b>Delicious APPLES</b> lb. <b>10¢</b></p> <p><b>CARROTS</b> Cello Bag <b>10¢</b></p> <p><b>BISCUITS</b> 2 cans <b>23¢</b></p> <p><b>Kraft's MUSTARD</b> 6-oz. Jar <b>10¢</b></p> <p><b>Kraft's Miracle MARGARINE</b> 1-lb. <b>39¢</b></p> <p><b>TREND</b> 2 Large Boxes <b>39¢</b></p> <p><b>Krispy CRACKERS</b> 1-lb. Box <b>29¢</b></p> <p><b>Ritz CRACKERS</b> 1-lb. Box <b>37¢</b></p> <p><b>Supreme Pecan SANDIES</b> 1-lb. Bag <b>47¢</b></p>
--	---

We Will Pay **TOP PRICES** For Good Fresh Clean Eggs.

## LOY LONG GROCERY

Prices Good Fri., and Sat., March 28 and 29

# RE-OPENING

MY SHOP IS NOW RE-OPENED FOR BUSINESS IN THE SAME LOCATION ON THE WEST SIDE OF THE SQUARE UNTIL MY NEW SHOP IS COMPLETED.

## SPRING HEADLINES FROM Ola Mae's Beauty Salon

Permanent Specials Thru Easter

**10% OFF** On All Permanents **\$7.50 UP**

From \_\_\_\_\_

Call MI8-3113 For Complete Beauty Care

WATCH FOR OPENING DATE OF NEW SHOP

# Ola Mae's Beauty Salon

**Join and Serve!**

## Rites For Mrs. Annie Schulze Conducted Saturday, March 22

Annie Witty Schulze, 78, of Fort Worth, passed away at a Fort Worth hospital, Saturday, March 20, 1958. She was born in San Saba December 1887. She was married to Schulze of Kansas City, October 15, 1913, living there until 1947, when she moved to Fort Worth.

Funeral services were held in the Methodist Church of which she was a member in Fort Worth and graveside rites were conducted by Rev. Jesse Long at the Hurst Ranch Cemetery Saturday afternoon.

Survivors are two daughters, Mrs. Lou McClure, Kansas City, Mo.; Mrs. Oscar Wood, Dallas; Mrs. Wilbur of Dallas and Mrs. J. W. Hamilton, Fort Worth; four sisters, Mrs. Melvin Roberts and Mrs. John and Jim Witty; and several nieces and nephews. Burial will be in the graveside services at the Hurst Ranch Cemetery Saturday afternoon.

Clarence Nolan and Joyce, Mrs. Billie Nolan, Mr. and Mrs. Charlie Rich and Mrs. George Beauchum, all of Fort Worth; Mrs. Luke Chilcutt and Mrs. Frank Chilcutt of Springtown; Mrs. S. A. Puckett, Houston; Mr. and Mrs. Johnnie Soules of San Angelo.

Also Mr. and Mrs. Huel Coleman, Dallas; Mr. and Mrs. Dick Ezell, San Saba; Mr. and Mrs. Hansel Ezell and family, Fort Worth; Mr. and Mrs. Carl Schulze and Mr. and Mrs. Jones of Kansas City; Mr. and Mrs. Ray Schuller and daughter, Fort Worth. Mr. and Mrs. Lee Witty, Lubbock, and Mr. and Mrs. Melvin Roberts of California were unable to attend the funeral.

## Wedding Bells

County Clerk, Walter A. Bryant, has issued marriage license to the following since last report: Jerry Ray Burke and Hassie Lou Murphy.

Mrs. W. P. McCullough and Frances Grumbles spent the weekend in Odessa with Mr. and Mrs. Bill Means and family and Jack Grumbles.

## Chappell Hill

By PEARL CRAWFORD

We had all kinds of weather: rain, sleet and snow, last week. Some folks managed to get a little garden planted.

The Long Huting Club members have been doing some hunting; they chased several fox and the hounds killed one. A number of folks have been fishing most every time the sun shined. You see the fishermen buying new hooks and lines and something to repair the old ones with.

Ralph Nowell of Denton has moved home and is going to try his hand at farming and ranching.

James Eddie Price has finished his barber course at Dallas and is now employed in a shop in Houston. We all wish for him much success.

Several folks have asked me about the Mills County History. It is now in the hands of the publisher. Mrs. Cecil Parker of Hamilton and Mrs. Floyd Manue were taking orders for the history, Saturday afternoon. They gave me several pages of the preview and I did not even get home with one, much less a few for my neighbors. I can hardly wait to see a copy of the book. I think Ruth and Margie are doing a good job with their work.

Mr. and Mrs. W. W. Williams received word Saturday that their daughter, Mrs. Roy Bankhead, was doing nicely.

Mr. and Mrs. W. O. Oden and Mrs. Jewell Ivy received word Saturday by telephone from Denver, Colorado, that Mr. and Mrs. Joe Ivy were resting comfortably and doing as well as could be expected at this time.

R. F. Daniel and Floyd were driving on the highway Wednesday afternoon and a wheel on the pickup came off. The pickup was loaded with livestock and as they were driving slowly no serious damage was done.

Mrs. Verda Price of Dallas spent the weekend with her parents, Mr. and Mrs. V. T. Stevens, and the children.

Bob and Ruth Reynolds visited Mr. and O. A. Evans Saturday night.

Mr. and Mrs. Oil Brown and Mrs. G. W. Mason were guests last Sunday of Mr. and Mrs. O. H. Harris, Ray and Roy.

Mrs. B. F. Humphries is visit-

## Moline "Pick-Ups"

By LEMON SQUEEZER

Mr. and Mrs. Red Arrowood visited Mr. and Mrs. Webb Laughlin Sunday afternoon.

Mr. and Mrs. Elmer Poe and Mr. and Mrs. Red Arrowood worked at the Payne Gap Cemetery Friday.

Mr. and Mrs. Fate Williams of California were guests of Mr. and Mrs. Dave Phillips recently. The 4th of April will be the meeting date at the Community Center. Everyone is to bring a covered dish.

Mrs. Christina Lodico left for her home in New York Friday night, having been here with her father, Mr. N. H. Poe. Mrs. John Witty visited Mrs. Carrie Carswell Thursday.

Mrs. Red Arrowood called in the home of Mrs. Ruby Hunt Sunday morning. Mr. John Witty's sister, Mrs. Annie Elizabeth Shulze passed away Thursday and was buried at Hurst Ranch Cemetery Saturday afternoon.

Mrs. Paul Lee and mother, Mrs. M. L. Truett, attended

funeral services for her son's mother-in-law at Caradan. Mrs. Ina Hicks spent several days with her niece, Mrs. Shelby Hawkins.

Mrs. Webb Laughlin was a guest of Mrs. Paul Kincheloe Thursday morning. Mrs. J. D. Hunt and Marvin visited her parents, Mr. and Mrs. Bob Black at Star.

Mrs. Townsend Butts, Gary and Cathy of Lampasas and Gerald Adams were guests of Mr. and Mrs. Clem Adams Sunday.

Mr. and Mrs. Frank Adams and baby spent Friday night and Saturday with her mother, Mrs. Hall, at San Saba.

Mr. and Mrs. Nort McLean of Lometa were guests in the Webb Laughlin home Saturday morning.

Mrs. Paul Kincheloe visited Mrs. Claibourne Walton and Mr. Willie Patterson, who has recently returned home from a Temple hospital.

Mr. and Mrs. Red Arrowood spent Wednesday with his sis-

Belgium Wire, 12 1/2 gauge, \$7.95 a Roll  
BARNES & McCULLOUGH

EASTER SPECIALS on all Guaranteed Permanents  
Now through Easter  
Phone MI8-3314 For Appointment



COZNETTE BEAUTY SHOP  
Edna Hill — Ozella Jones — Frances Grumbles

SPECIAL SCHOOL ON COMBINES, FRIDAY NIGHT MARCH 29TH, 7:30 P. M. PUBLIC INVITED. DUREN EQUIPMENT COMPANY, GOLDTHWAITE. 3-27-1tc

## JUNIORS WORK ON CLASS PLAY

Rehearsals have begun on "Room for the Groom," a three-act play, which will be presented by the Junior Class of Goldthwaite High School April 11 and 12.

Mr. and Mrs. LeRoy Witzsche and daughters of Cisco were guests last weekend of Mr. and Mrs. Arnold K. Kelly and children.

Mr. and Mrs. Dan Covington visited Mr. and Mrs. Emil Stelter of Priddy last Sunday evening.

# IT ENDS IN A BARGAIN BLAZE OF GLORY

## ECONOMY DEPT. STORE SAN SABA

FINAL 3 DAYS — THURSDAY, FRIDAY AND SATURDAY — SALE ENDS SATURDAY NITE, MARCH 29TH

QUITTING BUSINESS --- CLOSING OUT --- SELLING OUT --- GETTING OUT --- IT'S A FINAL WIND UP CRAZY PRICES THAT MAY CAUSE A RIOT!

349 MEN'S OVERALLS \$100	BIAS TAPE & RICK RACK 2¢
295 MEN'S KHAKI SHIRTS \$100	SEWING THREAD 2¢
Men's WORK or DRESS SOX 10¢	39¢ BOY STRETCH SOX 15¢
395 CH. TENNIS SHOES \$100	149 WORK STRAWS 25¢
895 MEN'S DRESS SHOES \$288	495 Men's Western SHIRTS \$100
695 MEN'S WORK SHOES \$288	WHITE UNIFORMS "BOB WHITE" \$100
CH. COWBOY BOOTS \$100	ENTIRE STOCK OF PIECE GOODS MARKED DOWN STILL
Up to 2.95 MENS SHIRTS \$100	LOWER — GOING AT 10¢ Yd. & Up

## PLENTIFUL FOODS SAVE YOU MONEY

Gladiola Frozen ROLLS 2-doz. pkg. 25¢  
Clip Coupon Below 05  
Your Cost 20¢

SAVE 5¢ SAVE  
This Coupon is Worth 5¢ on the Purchase of one Package 24 Count  
GLADIOLA CLOVERLEAF or PARKER HOUSE FROZEN ROLLS  
This Coupon Good at:  
**SCHWARTZ FOOD STORE**  
Expires April 12, 1958

Vegetole 3-lb. can	Folger's Coffee Pound
Shortening 69¢	85¢
Gladiola Biscuits 3 Cans	25¢
Winter Garden Cut OKRA 10-oz. 15¢	Sun Country Frozen Strawberries 5 pkgs. \$1
Princess Creme Filled COOKIES 2 lb. box 49¢	Robin Hood FLOUR 25 lbs. \$1.79
10-Lb. Bag SUGAR 98¢	Fancy Delicious APPLES lb. 10¢
Hi Vi DOG FOOD 26-oz. cans 2 for 29¢	5-lb. Bag GRAPEFRUIT 39¢
Tip Top SPINACH 303 can 10¢	Green CELERY Stalk 19¢
Round STEAK lb. 85¢	Give Us Your Order For EASTER HAMS
Hickory Smoked Barbecued Beef, Chicken, Sausage.	Tall Korn BACON lb. 59¢
Grade A FRYERS lb. 43¢	Pork LIVER lb. 29¢

## Schwartz Food Store

Prices Good Fri., and Sat., March 28 and 29

**Goldthwaite**

**FIRST METHODIST CHURCH**  
Rev. Walter J. Cartwright

Church School, 9:45 a.m.  
Morning Worship, 10:50 a.m.  
Youth Fellowship, 5:00 p.m.  
Evening Service, 7:00 p.m.  
W.S.C.S. each Monday, 3:00 p.m.  
Wednesday, Prayer Meeting, 7:00 p.m.  
Men's meeting, 2nd Thursday of each month, 7:00 p.m.

**FIRST BAPTIST CHURCH**

Rev. Presnal H. Wood

Sunday School, 9:45 a.m.  
Morning Worship, 10:50 a.m.  
Training Union, 7:00 p.m.  
Evening Worship, 8:00 p.m.  
Wednesday, Prayer Meeting and Bible Study, 8:00 p.m.  
W.M.U., 4:00 p.m., Monday  
Brotherhood, 3rd Monday night in month

**ST. MARYS CATHOLIC CHURCH**

Father Leo Bujnowski, Pastor

Last Sunday in each month, 7:00 a.m.

**CHURCH OF CHRIST**

Charles J. Hill Jr., Minister

Bible Study, 10:00 a.m.  
Morning Worship, 10:50 a.m.  
Evening Worship, 7:00 p.m.  
Ladies Bible Class, Tuesday, 2:30 p.m.  
Wednesday Prayer Meeting 7:00 p.m.

**THE CHURCH OF THE NAZARENE**

Sunday School, 9:45 a.m.  
Morning Worship, 11:00 a.m.  
N.Y.P.S., 7:00 p.m.  
Evening Service, 7:30 p.m.  
Wednesday, Prayer Meeting, 8:00 p.m.  
N.F.M.S., Thursday, 3:00 p.m.

**ASSEMBLY OF GOD**

B. F. Renfro, Pastor

Sunday School, 10:00 a.m.  
Preaching, 11:00 a.m.  
Sunday Night, 8:00 p.m.  
Thursday Night, 8:00 p.m.

**Center City**

**BAPTIST CHURCH**

Services 1st and 3rd Sundays

Rev. Ramon Sims, Pastor

Sunday School, 10:00 a.m.  
Morning Worship, 11:00 a.m.  
Evening Worship, 8:00 p.m.

**METHODIST CHURCH**

Rev. Jesse Long

Church School each Sunday, 10:00 a.m.  
Morning Worship, 2nd & 5th Sundays, 11:00 a.m.  
M.Y.F., 6:00 p.m., each Sunday  
Evening Worship, 2nd & 5th Sunday, 7:30 p.m.

**PLEASANT GROVE METHODIST CHURCH**

Rev. Jesse Long

Church School, 10:00 a.m.  
Morning Worship, 11:00 a.m., 4th Sunday  
Evening Worship, 7:45 p.m., each 4th Saturday and Sunday.

**SCALLORN BAPTIST CHURCH**

Rev. Jess Cooke

Sunday School, 10:00 a.m.  
Morning Worship, 11:00 a.m.  
Evening Worship, 7:00 p.m.  
Brotherhood and W.M.U. meets on Tuesday night after each 3rd Sunday at 7:00 p.m.

**TRIGGER MOUNTAIN BAPTIST CHURCH**

Rev. W. R. Carroll, Pastor

Sunday School, 10:00 a.m.  
Morning Worship, 11:00 a.m.  
Evening Worship, 8:00 p.m.

**LONG COVE BAPTIST CHURCH**

Rev. Ernest Weedon, Pastor

Sunday School—10:00 a.m.  
Morning Worship, 11:00 a.m.  
Evening Worship, 8:00 p.m.

**PRIMITIVE BAPTIST CHURCH MT. OLIVE**

Elder Jesse Bass, Pastor

Services each 3rd Sunday at 11:00 a.m. and on Saturday preceding at 11:00 a.m. and 8:00 p.m.

**Mullin**

**BAPTIST CHURCH**

Rev. Alvis Bell, pastor  
Sunday School, 10:00 a.m.  
Morning Worship, 11:00 a.m.  
Training Union, 7:30 p.m.  
Evening Worship, 8:15 p.m.  
Wednesday, Prayer Meeting, 7:00 p.m.

**METHODIST CHURCH**

Rev. Harold Orr, pastor

Sunday School, 9:45 a.m.  
Morning Worship, 11:00 a.m.  
Evening Worship, 8:00 p.m.  
Wednesday, Bible Study 8:00 p.m.

**CHURCH OF CHRIST**

D. W. Newton, Minister

Bible Study 10:00 a.m.  
Morning Worship, 11:00 a.m.  
Evening Worship, 7:00 p.m.

**BETHEL METHODIST CHURCH**

(Caradan Road)

Rev. Jesse Long

Services 2nd and 5th Sundays at 3:00 p.m.

**Star**

**CHURCH OF CHRIST**

George Ewing, Minister

Bible Study, 10:00 a.m.  
Morning Worship, 10:45 a.m.  
Young Peoples Meeting, 6:45 p.m.  
Evening Worship, 7:45 p.m.  
Wednesday, Prayer Meeting, 7:00 p.m.

**BAPTIST CHURCH**

H. L. Higginbottom

Services 2nd and 4th Sunday  
Sunday School, 10:00 a.m.  
Morning Worship, 11:00 a.m.  
Evening Worship, 8:00 p.m.

**METHODIST CHURCH**

Rev. Jesse Long

Church School, 10:00 a.m.  
M.Y.F. each Sunday, 6:30 p.m.  
Preaching Services 1st and 3rd Sundays  
11:00 a.m. and 7:30 p.m.

**Big Valley**

**CHURCH OF CHRIST**

Jim Pennington, Minister

Bible Study, 10:00 a.m.  
Morning Worship, 10:45 a.m.  
Young Peoples Meeting, 6:00 p.m.  
Evening Worship, 7:00 p.m.  
Wed.—Prayer Meeting, 7:00 p.m.

**BAPTIST CHURCH**

Rev. Kirby Lynn

Sunday School, 10:00 a.m.  
Morning Worship, 11:00 a.m.  
Evening Worship, 8:00 p.m.

**Priddy**

**ZION LUTHERAN CHURCH**

Rev. John Striepe, Pastor

Sunday  
Sunday School, 9:30 a.m.  
Worship Service, 10:30 a.m.  
Monday  
Choir Rehearsal, 7:00 p.m.  
Wednesday  
Lenten Service, 7:30 p.m.

**BAPTIST CHURCH**

Rev. Wayne Allen, Pastor

Sunday School, 10:00 a.m.  
Morning Worship, 11:00 a.m.  
Evening Worship, 8:00 p.m.

**DUREN CONGREGATIONAL METHODIST CHURCH**

Rev. E. B. McBride, Pastor

Church Each Sunday (Except on Fifth Sunday)  
Sunday School, 10 a.m. Each Sunday  
Preaching Services—11:00 a.m. and 7:00 p.m.  
Singing each 4th Thursday Night (except months of July & Aug.)



*It takes time to grow...*

A good farmer knows what his crop needs: sunlight, soil, enough rain . . . and time. Each contributes, each is important. In fact, any one of them can spell the difference between a good harvest and a meager one.

People have to grow, too . . . and the growing season lasts a lifetime. Like plants, we also need some outside help along the way: a family to grow up *in* . . . friends to grow up *with* . . . and Faith to guide and strengthen us.

Most of us take our Faith pretty much for granted. Like all familiar things, we just assume it will be there when needed. The point is, it's needed *all* the time . . . every day, every week, all our lives.

Begin now to make sure your Faith is strong enough to weather whatever storms may lie ahead. And help your children find that same strong Faith. Take them with you to your Church or Synagogue this week . . . and *every* week.

Find the strength for your life . . . worship together this week

This Series of Ads is Being Published in The Eagle  
Each Month Under the Auspices of the Mills County Ministers  
and is Sponsored by the following Individuals and Business Establishments

- Holland Cafe
- Service Mill-Priddy
- Dr. M. A. Childress & Staff
- Edgington Motor Company
- McLean Cafe
- Horton Lumber Company
- Jewell Ivy, Gen. Mdse.-Mullin
- Saylor Chevrolet Company

- Mills County Hardware
- Central Texas Tel. Coop.
- Yarborough & Duren
- City Cleaners
- Woody Drug Store
- Wicker Studio
- Whitley's Gulf Service

- Roy Wilkins Funeral Home
- Mills County State Bank
- The Southwestern States Tel. Co.
- Barnes & McCullough
- Hi-Way Garage-Priddy
- Goldthwaite Electric Co.
- Johnson Bros. Texaco Sta.

- Goldthwaite Steam Laundry
- Blackwell Feed Company
- Steen Hardware
- Blackwell Wool & Mohair Co.
- Carothers Motor Company
- Moreland Feed Store
- The Goldthwaite Eagle
- Goldthwaite City Utilities



# Clementine Wilmeth Briley Writes From Temporary Home In El Paso

By CLEMENTINE WILMETH BRILEY

According to our calendar, to-morrow (March 20) is the first day of spring, but over the radio I heard of snow and severe cold much of the United States, even in Texas. Here in El Paso the weather is balmy. I went outdoors a good part of the day setting out chrysanthemum plants. I called my friends and said they wanted plants and several came. But even with all the help I will have many to throw away. One friend said she would give me a bronze chrysanthemum. Another said she would give me an early blooming purple one to go with my white ones in full bloom in a corner on the west side of the house. I have a long row of fine irises that will bloom later.

My row of daffodils and pansies are a joy. They are in full bloom and are so beautiful that I thrill me to ecstasy. According to El Paso's 32nd Annual Flower Show got off to a start yesterday with a luncheon at the Cortez Hotel. The Flower Show will be on April 26, 27 at the College. It is a beautiful affair. I thought my friend, Mrs. C. Cunningham, who recently gave me the pink canna and blue lilies, is quite prominent in El Paso's garden club activities. In Monday's paper her picture was included in a group of El Paso's Flower Show Judges.

We were really having good attendance at church lately. The auditorium is crowded every Sunday morning. Bro. Crews has already announced that we will have two services Easter Sunday morning, as last year. Attendance was more than the auditorium would hold. Last Sunday when we got to church I put out my foot to get out of my car and discovered that I was still wearing my old, everyday, white ones. I thought, "Well, I can't help it now. I'll

just have to wear these and let people think what they will." But Grace said, "No, get Bill to take you home and get your shoes." This we did. It made us late for Sunday School, but otherwise it saved the day.

Tuesday night we had another called meeting of the El Paso Texas Woman's Press Association at the Library. Mrs. Florence Bozo of Schulenberg, State Vice President, was here to speak to us. She began by having each of us introduce and say something of the person on our right. I was at the end of the line and was on nobody's right. She called on our president to say something about me. She had to admit she didn't know anything about me. But the person on my right had met my daughter. So she said, "She has a lovely daughter and she babysits with her grandson while his mother teaches school."

In her talk Mrs. Bozo mentioned Dr. Leslie Chambers. He is one of America's foremost scientists in nuclear physics. Recently he came to TCU to receive an award for some of his extraordinary findings. Mrs. Bozo knew him and interviewed him. She stated that he said, "Science is the art of self expression." After we had adjourned and gone down stairs, I said to her, "Mrs. Bozo, have you ever heard of Add Ran College?" She said, "I surely have. Dr. Chambers' father was in the first graduating class at Add Ran." "My father," I said, "delivered the first graduating address at Add Ran in 1876."

She replied, "It's a small world after all, isn't it?"

**SPECIAL SALE ON COMBINES, FRIDAY NIGHT MARCH 29TH, 7:30 P. M. PUBLIC INVITED. DUREN EQUIPMENT COMPANY, GOLDTHWAITE.**

3-27-ltc



Governor Price Daniel reaches, with a look of keen anticipation in his eyes, for the Easter Turkey presented Texas' chief executive by the Texas Turkey Federation. The bird was presented to Daniel by Mr. and Mrs. Hardy Tidwell of Desdemona. Tidwell is president of the Texas Turkey Federation, and the purpose was to call attention to the fact that turkey supplies are huge, prices are reasonable, and turkey is now an established Easter dinner delicacy. Turkey in storage is 37% above the ten year average, according to recent USDA reports.



Everyone who fishes for bass hopes some day to land a grand pappy. Not that they are any better eating... it is just the pride in catching one bigger than you've ever taken before.

Well, if you've tried everything else, here is a suggestion that may be worth something. It has paid off. Whether it does for you may depend on luck as well as ability.

Some call it jigging. Actually it is just plain fishing. You might call it bottom fishing with a heavy rig. But it does, occasionally, pay off with a big bass.

Naturally you must have good bass water. Always in bassy water there is an area that looks good, but is unworkable with light lines. You can do it, however, with a heavy rig.

but don't take the lure out. Finally the old bruiser can't stand it any longer and he rushes it.

Set your hook and start up, all with the same motion. Don't give him a chance to wrap the line around a limb or crawl under a fence. More depends upon your retrieve than most anything else. That's the reason you need a good heavy line, one with which you can hoist him out.

When you are fishing for the big ones it is man against fish. If you land the fish you are the best. After you get him on the stringer find a new location and start all over again.

Will it work? Try it yourself. There is another way you can use the same rig, except for the lure. This time use a deep running, large plug. You might even want a trailing jig. Troll it fast through good bass water, and deep. That's why you'll need the heavy equipment, so you can pull it deep.

This is being done every day in Texoma with wonderful results. You may not do it the first time, but the idea is worth a little practice.

Again, will it work? Again, try it.

**Hawaiian Lures**—Twenty-five years ago a fisherman in Ohio by the name of Fred Arbogast was testing out lures to see what effect they would have on catching fish. There was something about a Hawaiian skirt that intrigued him, so he made a skirt for an original lure and called it the Hawaiian Wiggler.

It didn't take long for this lure to catch on. Every man

wanted one in his tackle box because it was a bass killer. Since that time Fred has gone on to his reward, but his Hawaiian Wiggler lives on. More than 14 million of them have been sold.

This year a number of silver Wigglers have been made up for presentation to a few long-time users. I am proud to have one.

**Gar Fishing**—It won't be too long until gar fishing will be coming along again. Over near Madisonville they are catching some of these big tackle busters already. Recently two were taken in Blue Lake on the east side of the Trinity, about 25 miles northeast of Madisonville.

One of them weighed 118 pounds and the other 74, with more than a score of smaller ones.

The gars were taken in gill nets. However, they can be taken on rod and reel and there is plenty of fight in doing it.

**Ice Fishing**—We don't have ice fishing in this part of the country, but occasionally we do have some real chilly weather. Fishermen on Lake Texoma have found a way to help overcome some of the chill. They are using charcoal heaters in their boats.

Others use gasoline stoves for the same results. While we believe in comfort,

we hesitate to recommend a stove for a small boat. It's taking a lot of chance, especially in a boat where there is a gasoline tank or extra can of fuel.

Rocking of the boat, a gust of wind or even excitement while boating a fish could cause a terrible tragedy. If you've never seen a boat on fire in the middle of the lake, with its passengers struggling in the water, we can tell you it's not a pleasant sight.

Speaking of cold weather. Early morning fishing is chilly even in late Spring. If you want the big economy size of warmth—take along a Jon-e, jumbo-size warmer. It's a new self-starting, lighter-fluid type of hand-warmer, only it's giant size.

Aladdin Laboratories of Minneapolis has just produced this big one, patterned after their famous lighter - size hand-warmer. It has an easy starting, no flame heater, and also serves as a handy cigarette lighter. I'm told they also have a belt that you wear close to the body for real cold days. Resembles an old-time money belt and has two pockets in the back for inserting the warmers.

Natural—"Lifelike and true-to-

nature" is how Burke's Flexo-Products Co. refers to their new Flexo-Lures. Plastic lures seem to be growing in popularity, and this Traverse City (Mich.) manufacturer is making artificial bait that is as realistic as can be.

They now produce everything from artificial red ants, to floating frogs and the most "natural" eels. Especially "tempting" is their Flex-Minnow for spinning, trolling or casting. Sure hard to tell 'em from the real McCoy.

**De-Liar**—Got a fisherman friend to whom you'd like to present an inexpensive little gift? Here's something he'd appreciate. It's only a \$2 item but it's quite a little gadget.

We're talking about the fisherman's DE-LIAR. It's a combination scale for weighing (up to 8-pounds) and a 24-inch retractable steel tape for measuring length. Right clever little all-metal gauge that's no bigger than a cigarette lighter. It's made by the Langley Corporation of San Diego, Calif. They have sold 3,000,000 of them in the past ten years.

— IT PAYS TO ADVERTISE —

Made to withstand hard usage!  
won't chip, peel or crack!  
**PITTSBURGH Wallhide**  
LATEX TYPE Rubberized SATIN FINISH WALL PAINT  
**HORTON LUMBER COMPANY**  
M. F. HORTON  
Goldthwaite, Texas  
PITTSBURGH PAINTS—Keep that JUST PAINTED look longer

**GULF TRUCK TIRES**  
Deliver Extra Wear...at No Extra Cost!

**The Gulf TRACTION KING Truck Tire**

The combination tire made especially for trucks that have to haul On and Off the highway.

- Long mileage economy on the open highway.
- Superior bruise resistance for jolting off-the-road hauls.

**The Gulf HEAVY SERVICE EXPRESS Truck Tire**

Sets a New High in Truck Tire Performance...

- No matter what the wheel
- No matter what the equipment

Built better to give long trouble-free performance — helps cut tire costs.

HEAVY SERVICE EXPRESS and TRACTION KING available in all popular sizes for light, medium and heavy duty trucks.

**Check Our Prices - - - We'll Trade With You!**  
**Whitley's Gulf Service**  
Second & Fisher Sts. Goldthwaite, Texas

**Its Not Too Early To Think of A New THRESHER**

And Here's The Place To Make A Deal Now -- And Make Money

**We'll Pay You 6% Interest In Advance**

... on your **TRADE-IN** for a new **HARVESTER THRESHER**

**BUY NOW... and BENEFIT**

Come in today. Let us show you how you can buy now and benefit both in cash and in the many cost-cutting, grain-saving features of a new McCormick Harvester-Thresher. Don't pass up this opportunity to make the deal of a lifetime. Call us now and we'll come to your farm, appraise your trade-in and show you how much you save by dealing now.

Yes, you can get cash from us without putting up any cash of your own. We'll pay you 6% interest per annum on the value of your trade-in from the day we take it in on any new McCormick Harvester-Thresher until August 1, 1958. And, we'll pay the entire amount of interest due to you—at once. It's the deal of a lifetime. And, the earlier you deal with us the more cash interest you get.

We'll also pay you 6% per annum interest—

... on your **DOWN PAYMENT**

If you wish to use your trade-in as a down payment, or make a cash down payment only, we will pay you 6% per annum to August 1, 1958, on either or both. And, we'll pay the interest in cash... at once.

Why are we able to make this liberal offer? It's because your old combine or other trade-in is worth more to us NOW while we still have time to recondition it and resell it prior to harvest.

**Stop In to See Us Soon**  
**DUREN EQUIPMENT COMPANY**  
Your International Harvester Dealer  
Goldthwaite, Texas

Buying

Selling

Renting

Services

Employment

# For Best Results

## READ AND USE THE

# WANT ADS

### Classified Rates

5c per word including name and address, for first insertion and 3c per word for each subsequent insertion. Count initials as one word. Minimum charge 75c first week and 50c each subsequent insertion.

Legal notices same as above rates.

"Black face" readers, 25c per line. Memorial tributes or Resolutions of Respect and all other matter not news will be charged for at regular advertising rates. No charge is made for news of Church or other public gatherings where no admission is levied. Where admission is charged or where goods or wares are offered for sale, the regular advertising rates will be applied. Cards of thanks, \$1.00.

### DISPLAY ADVERTISING

7c per column inch. All advertising is cash with order except where accounts have been established.

### Announcements

RUBBER STAMPS—Fast service, reasonable prices, no order too large or too small to get our special attention. Eagle office. 1-3-tf

For an everlasting tribute to your loved one, select a monument of any description from Stacy Monuments, across from Funeral Home. (5-2-tfc)

### 5TH SUNDAY SERVICE AT TRIGGER MOUNTAIN

Those who have no special obligation to go elsewhere the coming fifth Sunday, please come to Trigger Mountain to the eleven o'clock services. It's the time again for L. L. Hays to preach. You come help us start an old-time revival. Yours in Christian Bonds. 3-27-1tp.

For an Ideal Bookkeeping system shop at the Eagle office. Large number of classifications in stock for small business. Priced reasonable. 1-9-4t

New Shipment of Filing Cabinets now in stock at the Eagle Office. Several numbers on display for you to choose from. 2-27-5t.

### AUTOMOTIVE

FOR SALE: 1942 model Willis jeep, four-wheel drive; one two-wheel horse trailer.—Phone Big Valley 4-2381. 3-20-tfc.

SAVE MONEY with Amazing New Liquid "VX-6" that makes "Dead Batteries" spring to life instantly, makes new batteries trouble free for the life of your car, only \$2.98.—Ripley's Paint & Body Shop. 3-20-4tc.

### FOR SALE

One 1949—36 passenger school bus

One 1949—24 passenger school bus

Can be seen at Mullin School.

Sealed bids for above listed school buses will be accepted in the office of the Mullin School Board until April 22, 1958.

The Board reserves the right to reject any and all bids.

Send bids to the Office of the School,

Box 128  
Mullin, Texas

### Business Services

DEAD ANIMAL SERVICE—Free and Sure.—Phone 303, Hamilton, Texas. 11-19-TFC.

We would like to have your Real Estate listings. We will do our best to serve you. Phone M18-2516

### ROBERTSON & WOMACK

Get your Ideal Bookkeeping system now and start the year out with keeping proper records. Ideal system for any business classification.—Eagle Office. 1-9-4t.

### Metal Masters Machine Shop

All Types Metal Work Off San Saba Highway Phone Big Valley 42417

### Card Of Thanks

#### CARD OF THANKS

We wish to express our heartfelt thanks to our many friends and neighbors for their visits, cards, flowers and other acts of kindness shown Nuell and I while we were in the hospital, and especially to those who sat with us at his bedside and helped care for him.

We are also deeply grateful for the delicious food, comforting sympathy and beautiful floral offerings at his death, and especially for the comforting words of Bro. Wells and Rev. Aiken.

May God bless each of you in our sincere prayer.  
Mrs. Nuell Poe and Children. 3-27-1tp.

### CARD OF THANKS

Our heartfelt thanks to all who extended comforting sympathy and help in our recent sorrow. For the beautiful floral offering, delicious food and other kindnesses, we are deeply grateful.

The Family of Mrs. Annie Witty Schulze. 3-27-1tc.

### EMPLOYMENT

WANTED: Farm or Yard work on Saturdays.—Jerry Skiles (14 years old). Call M18-2561, Goldthwaite. 3-27-1tp.

### Farm and Ranch

Save tax worries by keeping a good set of records. Farm and Ranch bookkeeping sets on sale at the Eagle office. 1-9-4t

### FEED AND SEED

FOR SALE: Good oats, second year from experiment station, 65c bushel.—Irk Kalk. 3-20-2tp

DEKALB—Started or Baby Chix, Maize and Corn Seed.—Write A. W. Durst, Box 21, Phone 8-2150, Mullin. 3-27-4tc.

### FOR SALE

Listings wanted on farms and ranches. Have several buyers. If you want to sell Phone M1-2481, Glass and Stacy. (7-18-tfc)

FOR SALE: Blue Panicum grass seed; test 99.38 purity, 88% germination.—E. H. Priddy, telephone Mullin 82592, Priddy, Texas. 3-6-4tp.

### NOTICE

25 Free Chicks — with each 50 pounds of Starter or Broiler Feed, each Friday, starting February 28. Also have good chicks for sale—pullets or straight run White Leghorns—book your order now.—Shepherd Hatchery, P. O. Box 462, Goldthwaite, Texas. 2-27-tfc

FOR SALE—Numbering machine ink, show card ink, ink pads, scotch tape and large stock of other supplies for office or home. Eagle Office. (11-14-7b)

FOR SALE: Modern 5-room home with good well, three miles north of Goldthwaite on Brownwood Highway. Would trade for farm.—James Leonard. 3-20-tfc.

### LIVESTOCK

STUD SERVICE: Registered Quarter horse, Joe Reed Stock, Quarter mares only. Box 2328, Waco, Texas. 3-13-3tp.

Registered quarter horse stallion for service; gentle saddle horses for sale. Phone 42433 Big Valley, Delton Barnett. (11-28-tfc)

### LOST AND FOUND

LOST: Two registered sheep, one ewe and lamb, ear tag. P. D. Head. Contact P. D. Head. 3-27-1tp.

LOST: Navy blue diaper bag; finder please return to Paul Tischler, 705 South Reynolds St. or Eagle Office. 3-27-1tp

### Miscellaneous

NO MORE BATTERY FAILURES! Save money with amazing new Liquid "VX-6" Cadmium Battery additive, that makes dead batteries spring to life and new batteries trouble free for the life of your car. Only \$2.98 at Ripley's Paint & Body Shop. 3-20-4tc.

The New 1958-59 Texas Almanac now on sale at the Eagle office. Get your up-to-date copy now. (11-28-4t)

Bookkeeping Supplies—Post binders, indexes, receipt books, ledger sheets, storage files, sales books, order books and many other items at the Eagle office. 1-9-4t.

FOR SALE: James Battery Brooder, 1,000 chick capacity; bargain. See H. W. McCasland, Star; tel. 5-2381. 3-20-tfc.

FOR HOME BAKED PIES, call Burksey. Just name it—Shell bake and deliver.—Phone M18-2692. 3-20-2tc.

REMINGTON PORTABLES FOR SCHOOL. Finger - light touch, superbly-smooth typing action, beautiful printwork. Decorator colors. Test-type a Remington today at the Eagle Office. 3-13-2t.

PADGETT FLORAL has pot plants, cut flowers, corsages and cemetery arrangements for Easter. — Phone M18-2612. 3-27-2tc.

1958 FRIGIDAIRE ULTRACLEAN WASHER with matching electric dryer washes and dries load after load—faster than other laundry pairs. Let us show you why!—Mills County Hardware. 3-27-2tc

IT'S YOUR BEST PORTABLE BUY! Newest, most advanced, most complete Remington typewriter, with exclusive Miracle Tab. Operates quickly, easily. Ask about easy terms, demonstration at The Eagle Office.

### OFFICE SUPPLIES

The boys in the city can't give you any better deal on a filing cabinet than you'll get from Vic at the Eagle Office. See new stock on display. 2-27-5t.

### PERSONAL

Stop in at the Eagle Office and see the fine selection of new filing cabinets on display. Vic will make you a real deal on one too. 2-27-5t.

Engraved or printed wedding announcements and invitations. Let us quote you prices. Eagle Office. (9-5-4t)

FINEST GUY in the World—The Man who takes his family out to eat! And for meals every family will joyfully remember, it's McLean's Restaurant. 3-6-4tc

NOTICE: I have found the most wonderful person in the world and I love her very much, Morene Green.—R. C. West. 3-27-1tp.

### Political Announcements

The following have authorized the Eagle to announce their candidacies for public office subject to the primary election.

### STATE

FOR STATE SENATE, DIST. 16 Rep. Harold G. Kennedy

FOR STATE REPRESENTATIVE District 73 Ben D. Sudderth (Re-election)

### COUNTY

FOR COUNTY DISTRICT CLERK Walter A. "Toby" Bryant (Re-election)

FOR COUNTY TREASURER Mrs. Bertha Weathers (Re-election)

FOR JUSTICE OF THE PEACE J. Y. Tullos (Re-election)

FOR COUNTY JUDGE And Ex-Officio School Supt. John L. Patterson (Re-election)

Wm. G. (Bill) Yarborough

FOR COUNTY COMMISSIONER Precinct No. 4 Cecl Eger (Re-election)

H. G. Brooks

FOR COUNTY COMMISSIONER Precinct No. 2 Fred V. Wall (Re-election)

### PROFESSIONAL

Dr. E. J. Stanford  
Chiropractor  
Dial M18-3169  
Goldthwaite, Texas

Page 10 THE GOLDTHWAITE EAGLE—MULLIN ENTERPRISES  
Goldthwaite, Texas, Thursday, March 27, 1958

### RENTALS

HOUSE For Rent.—See Ray Duren. 3-16-tfc.

FOR RENT: Four room house with modern conveniences. —Everitt Holland, telephone M18-2483. 3-27-1tp.

### WANTED

We need more listings on farms, ranches and homes in Goldthwaite. Have several buyers. Glass and Stacy. Phone M18-2481. (7-18-tfc)

### WILL TRADE

2 - 4-room modern houses in San Angelo to trade for acreage in Mills County. Write 18 West 16th Street, San Angelo, Texas. 3-20-2tp.

### IT PAYS TO ADVERTISE

### Men's Downtown Bible Class

(Non-denominational)  
MEETS EVERY SUNDAY  
9:30 A. M.

Melba Theatre  
All Men Invited To Attend

### TEXACO

GAS AND OILS  
Firestone Tires and Tubes  
Washing & Greasing  
ROAD SERVICE

### TEXACO

Service Station  
Dial M18-2585 - Goldthwaite  
Johnson Brothers

### GUESTS IN HOME

OF WALTER FAIRMAN  
Guests of Walter Fairman last Saturday and Sunday Mr. and Mrs. Sam H. Allen and their three sons, Walter and Timothy, of The Allens had been invited to attend funeral of W. J. Sloan, husband of Allen Sloan, formerly of Goldthwaite. Other guests were and Mrs. S. D. Cobbs of Goldthwaite.

Mr. and Mrs. Arthur H. moved Saturday to the new home on Fourth St.

### Quality UPHOLSTERY

Furniture and Auto Free Pickup and Delivery  
Spradley's Upholstery Shop  
Dial M18-2261

### FOR A GOOD DEAL ON USED CARS OR A NEW STUDEBAKER SEE Shelton Brothers Motor Company Studebaker Dealer GOLDTHWAITE

Bank on us for **FOOD SAVINGS**

Prices Good Fri., and Sat., March 28 and 29

<b>FLOUR</b>	Gladiola 25-lb.	\$179
<b>SUGAR</b>	10 lbs.	98¢
<b>Shortening</b>	Mrs. Tuckers 3 lb.	79¢
<b>COFFEE</b>	Maxwell House 6-oz. Instant	\$105
<b>English Peas</b>	Mission 303 2 for	29¢
<b>PEARS</b>	2½ Rose Dale 2 for	69¢
<b>SPINACH</b>	Del Monte 303 2 for	29¢
<b>MILK</b>	Lge. 2 for	31¢
<b>ROUND STEAK</b>	lb.	85¢
<b>CHUCK ROAST</b>	lb.	55¢
<b>FRYERS</b>	lb.	43¢
<b>BACON</b>	lb.	54¢

<b>COFFEE</b>	1-lb.	85¢
<b>ROLLS</b>	Pkg.	29¢
<b>CRACKERS</b>	1 Lb. Box	29¢
<b>JAM</b>	Red Plum 18-oz. Jar 2 for	53¢
<b>SALMON</b>	Honey Boy No. 1 Tall Can	49¢
<b>Ice Cream</b>	½Gal. Frozan	49¢
<b>BANANAS</b>	lb.	15¢
<b>APPLES</b>	Delicious lb.	9¢

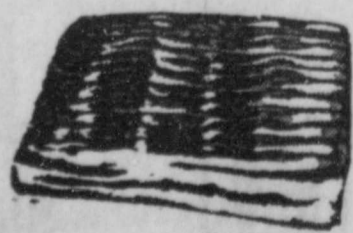

## DUREN GRO.

M18-2614

DELIVER 9 A.M. TO 11 A.M.

## TODAY'S Menu

### Some Thrifty Recipes High In Taste Appeal

By ALICE DENHOFF

SMOKED Beef Tongue, served with a delicious sauce, is mighty good fare. It's easy on the budget, too.

As for the sauce, here is a recipe that really raises beef tongue to epicurean heights. However, it requires careful preparation.

To boil the tongue, soak it several hours, or overnight, in cold water. Cover with cold water. Add tsp. salt and simmer, covered, approximately 3 hours or until very tender.

Trim off roots and slip off skin. Save 2 c. stock. Keep hot.

To Make Sauce  
To prepare sauce, put beef butter in saucepan. Stir in tsp. flour and add a medium-sized, finely chopped onion and cook about 5 min., stirring constantly.

Gradually add the 2 c. beef tongue stock and boil 5 min. longer.

Add a finely sliced and quartered lemon, ¼ c. sliced, blanched almonds, ¼ c. raisins, 2 whole cloves, ¼ tsp. ground cinnamon and tsp. vinegar. Sweeten with tsp. maple syrup and 4 tsp. sugar, caramelized by cooking over low heat until liquefied and brown.

Cook 45 min., until sauce is well reduced.  
Place tongue in sauce. Boil together, basting tongue, 20 min. Remove tongue, slice and serve covered with the sauce.

Mustard Mayonnaise  
A Mustard Mayonnaise Sauce will give a lift to cold tongue.

To prepare this sauce, beat 1 egg yolk together with ¼ tsp. salt, ¼ tsp. pepper, dash of paprika, ½ tsp. dry mustard, dash heated through. Serve at once.

Pastor's Column  
In Cooperation With the  
Mills County  
Ministerial Alliance



"PALM SUNDAY"  
John Mark of Jerusalem,  
Eyewitness of the Things  
of Jesus Christ.

When they came nigh to Jerusalem, at the Mount of Olives, he sendeth forth two of his disciples, and saith unto them, "Go your way into the village over against you: and as ye be entered into it, ye shall find a colt tied, whereon a man sat; loose him, and bring him. And if any man say unto you, 'why do you this?' say ye, 'The Lord hath need of him; and straightway he will send him hither.'"

They went their way, and found the colt tied by the door in a place where two oxen were yoked; and they loosed him. And they said unto them, "What do ye doing?" They said unto them, "The Lord hath commanded: and let them go. And they

brought the colt to Jesus and cast their garments on him; and he sat upon him. And many spread their garments in the way; and others cut down branches off the trees, and strewed them in the way.

They that went before, and they that followed, cried, saying: "Hosanna; Blessed is he that cometh in the name of the Lord: Blessed be the kingdom of our father David, that cometh in the name of the Lord: Hosanna in the highest."

Farm And Ranch  
Jobs Available  
In Central Texas

Lonnie H. O'Dell, Manager of the Austin Office of the Texas Employment Commission, states that his office now has a number of farm and ranch jobs available within a hundred mile radius of Austin and believes that other such jobs will be open this Spring. With the scarcity of jobs in industry and recent layoffs, Mr. O'Dell is of the opinion that many qualified farm and ranch hands are without work and should be willing to return to agricultural jobs.

For the past several years farmers and ranchers in this area have had quite a struggle attempting to secure adequate help to carry on essential operations. Many have had to resort to the use of Mexican Nationals. O'Dell invites anyone desiring farm or ranch work to contact his office at 115 San Jacinto Street in Austin or write the Texas Employment Commission, P. O. Box 812, Austin, Texas. He also invites any farmers or ranchers needing workers to place an order with his office.

Arnold E. A. Roitsch, Farm Placement Representative, was a visitor in Mills County last Thursday.

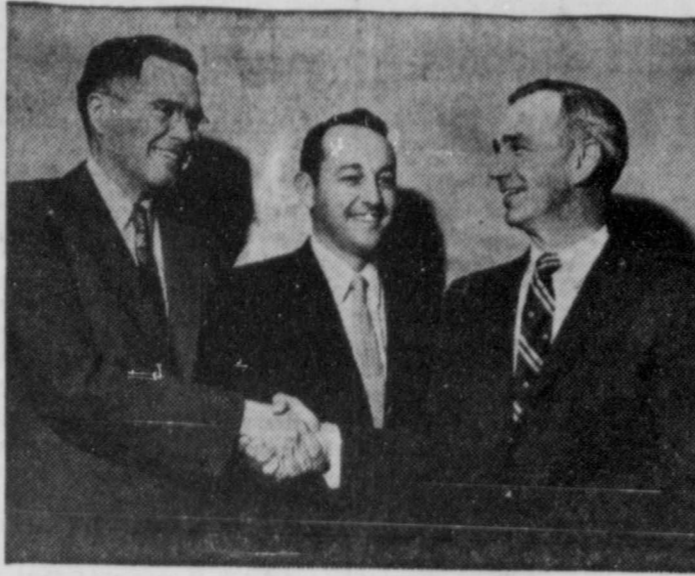

CATTLE RAISERS NAME NEW OFFICERS—Left to right are Dolph Briscoe, Jr., Uvalde, first vice-president, Leo J. Welder of Victoria, second vice-president, and Norman Moser, DeKalb, president of the Texas and Southwestern Cattle Raisers Association. They were elected March 19 at the Association's 81st Annual Convention in San Antonio.

News From Your  
COUNTY HOME  
DEMONSTRATION AGENT



BY LUCY MAY BURRUS

PRIDDY 4-H CLUB  
MEMBERS WINNER OF  
"SHARE-THE-FUN" CONTEST

Members of the Priddy 4-H Club were chosen the winner of the "Share-the-Fun" contest Saturday night, March 22. Mildred Spinn, Dianla Oliver, Linda Driskill and Judy Goerdel blended their voices in singing "Put A Light in the Window" for the blue ribbon.

The red ribbon went to Ther-

esa Faye Stegemoller, Kathryn Limmer and Bonnie Spinn who sang "Catch A Falling Star."

Third place winners were a group of Goldthwaite 4-H girls, Wanda Warlick, Sue Childress, Linda Geeslin, Janice Parker and Sandra Arnold. They gave a skit called "Up-To-Date Doctor."

Approximately 50 4-H members and their parents attended the covered dish supper and "Share-the-Fun" contest held at the Youth Center.

I was reading a letter from Mrs. R. O. Pearson, volunteer State Advisor of the National Foundation for Infantile Paralysis yesterday.

In her letter she stated that manufacturers of Salk Polio vaccine are being forced to destroy hundreds of thousands of doses. About 25 million shots are stockpiled with little demand during this season of low incidence when the public tends to forget polio, and unused vaccine must be destroyed after six months.

It seems like a crime that after 20 years of research to end polio, "human procrastination and cussedness" (to quote from her letter), would force the destroying of the vaccine when there are still 39 million people in the high incidence group under 40 years of age who have not yet begun the series of shots.

Mrs. Homemake, have you and your husband had the three shots? Now is the time to start them for protection during the polio season. All three shots, properly spaced, are required. Have you stopped to think what would happen to your family if you should be a polio victim? Several young adults have been stricken with polio. It could happen to you.

WORK SAVING SHRUBS

Many of our common shrubs can be listed as work saving shrubs if they are planted in the right places, and if soil preparation is made ahead of time.

In listing jobs required by shrubs watering and fertilization head the list. Rated as second and third are the problems of disease and insect control and pruning.

One mistake which many people make is in the use of

young trees as shrubs. This results in later pruning problems and lack of balance in the landscape plan.

With the ranch type house that many people are building these days, special attention should be given to the use of true shrubs. . . That is, shrubs that will not grow over 8 to 10 feet tall even if they are neglected for several years. There are many of these shrubs which will survive with very little water and which have few insect enemies and diseases. Examples of such shrubs which might be used near the house are nandina, abella, rosemary, lavender, fitzer juniper, dwarf pyracantha, flowering almond and others.

Attractive plants which require little water and are suitable for use in screen plantings and wind breaks include althea, Arizona cypress, cherry laurel, French mulberry, crape myrtle and desert willow.

Careful selection and placement of shrubs in the landscape plan will result in satisfaction for years to come—and save work, too.

Use Those Dependable



Oil Company Products

Available at your Neighborhood Gulf Service Station or from our Tank Wagon Service to Your Farm or Ranching Operation.

PHONE MI8-3225

W. O. KEMP  
Gulf Distributor

Dr. Cyrus B. Cathey  
Optometrist



- Eyes examined, glasses fitted.
- Lenses and frames duplicated.
- Hearing aid glasses, repairs and batteries for all type aids.
- Specialize in pre-school and school children.

Phone 85

East side of Square

Hamilton

Air Conditioning—temperatures made to order—for all-weather comfort. Get a demonstration!

CHEVROLET IS LOWEST PRICED  
OF THE LOW-PRICED THREE  
IN THE MODELS MOST PEOPLE BUY!\*

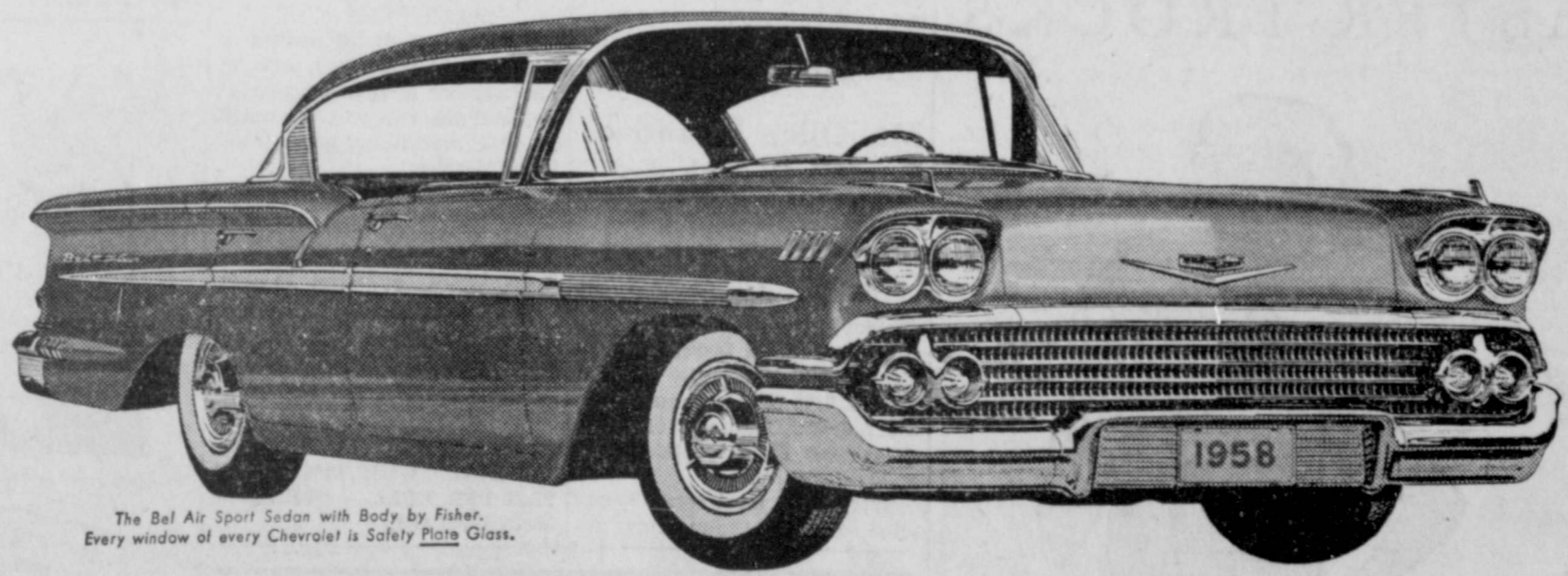

The Bel Air Sport Sedan with Body by Fisher. Every window of every Chevrolet is Safety Plate Glass.

—and you get more for your dollars besides!

Compare 'em and see. In the models most people prefer, Chevy costs you less than the other two low-priced cars. Yet Chevrolet's the only thoroughly new car in its field!

The closer you compare Chevrolet with the other low-priced cars, the faster Chevy comes off as the biggest buy in its field. Big in size. Extra big in value!

Look at Chevrolet's fresh new '58 look. This one's all new—lower, wider and a full nine inches longer. Look at the fine craftsmanship

of the only Body by Fisher in the low-price field. Sample Chevy's spirited performance. Feel its solid, smooth big-car ride. Add up all you get and weigh it against Chevrolet's low price and long-famous economy. You'll find that nothing else near the price offers more for your money. See your Chevrolet dealer.

You'll get the best buy

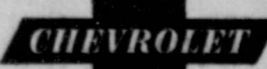

on the best seller!

\*BASED ON FACTORY LIST PRICES FOR COMPARABLE SEDAN AND HARDTOP MODELS.

See your local authorized Chevrolet dealer

SAYLOR CHEVROLET COMPANY

Fisher & Third Sts.

Goldthwaite, Texas

Phone MI8-2588

LOOK!

Down Go  
Battery Prices

Batteries

Guaranteed From  
12 to 48 months  
Priced From

\$645  
up  
Exchange

Come and get one  
while this sale lasts

SHELTON BROS.

Motor Company

Goldthwaite

Call MI8-2616

and have a trained representative from Western Mattress Co. of San Angelo call on you at your home or farm to discuss the re-building of your old mattress. We have many bargains and all are guaranteed.

COLOR  
TELEPHONES

help make your home  
as pretty as a picture



THE SOUTHWESTERN  
STATES TELEPHONE CO.

**SUNRISE—**

(Continued from Page One)

Mullin Methodist Church, prayer; Rev. L. R. Higginbottom, Star Baptist Church, Scripture Reading; Rev. E. B. McBride, Duren Congregational Methodist Church, benediction; S. L. Tate, First Baptist Church, song leader and soloist; and a Brass Choir from the Goldthwaite High School Band, led by Miss Anna Gene Hale.

In case of rain in the 24 hour period preceding the Sunrise Service, arrangements have been made to hold it in the Goldthwaite High School Auditorium. Otherwise the service will be held in the out-of-doors as planned.

**NOT THE HAT  
BUT THE HEART**

"I can't possibly go to church," said Mrs. Jones, "I have no Easter Hat."

"Don't be upset about that," said her husband. "Your blue hat looks very pretty."

But Mrs. Jones felt that she would stand out like a sore thumb with her last year's hat. She knew most of the other women would have new outfits, and she didn't want to be the exception.

"Let's just stay at home," she suggested. "We can worship here!"

"I'm not so sure God would approve of that," her husband pointed out. "You see, if you did that, it would show Him that you placed your hat above your heart. And God is more interested in hearts than hats."

Mrs. Jones had to agree. It wasn't the hat that counted, but the heart. They attended church that Easter Sunday... with an old hat, but a new heart.

In your new hat or old, in fancy clothes or plain, you are invited to worship with your friends and neighbors at the Easter Sunrise service.

Mr. and Mrs. Chester Berry of Marietta, Oklahoma, spent the weekend with their parents, Mr. and Mrs. John Warlick and Mr. and Mrs. Brit Berry.

**Belgium Wire, 12½ Gauge, \$7.95 a Roll  
BARNES & McCULLOUGH**

**Big Valley Siftings**

By SIFTER

Minister and Mrs. Jim Pennington, Mr. and Mrs. Stracker and baby of Abilene and Mr. and Mrs. Lynn Parkes of Cherokee were guests of Mr. and Mrs. Ulric Martin and Billy Sunday.

Mr. and Mrs. C. A. Page ate dinner with Mr. and Mrs. Winell Page and children Sunday.

Mr. and Mrs. Connie Knowles and Mr. and Mrs. Bennie Wilcox visited relatives in Hamilton Sunday afternoon.

Mr. and Mrs. Johnnie Hopson and Mr. and Mrs. Bela Hopson spent the weekend with Mr. and Mrs. Fred Nowell.

Mr. and Mrs. Roy Letbetter visited Mr. and Mrs. Johnnie Wolfe and Iva Dee Sunday after church.

Mrs. Lola Marrs is visiting her son, Mr. and Mrs. Chester Marrs and girls.

Rev. and Mrs. Kirby Lynn ate dinner with Mr. and Mrs. Robert Doak Sunday.

Mrs. Johnnie Wolfe and Mrs. Dee Hartman were in Brownwood Saturday.

Friends and neighbors of Mr. and Mrs. Callie Sides enjoyed a weiner roast at the park Saturday night. After supper the group went to the home of Mr. and Mrs. Ulric Martin and honored the Sideses with a kitchen shower.

Mr. and Mrs. Dewey Tucker visited Mr. and Mrs. Andy Brown Friday afternoon.

Mr. and Mrs. Adrain Long visited Mr. and Mrs. Harvey Hale Saturday night.

Mrs. Dewey Tucker visited Mrs. Lela Robertson Saturday afternoon.

Mrs. Johnnie Wolfe visited Mrs. Connie Knowles Monday morning.

**FHA Girls Observe**

**Career Day, Mar. 13**

By JEANETTE HEATH

On Thursday, March 13, the Future Homemakers of Goldthwaite High School observed Career Day.

Mrs. Billie Kathryn Stevens from the Home Service Department of the Lone Star Gas Company in Waco, was guest speaker. She made a very interesting talk about the qualifications and all of the different things you must do as a Home Service worker.

**HALE-AIKIN—**

(Continued from Page One)  
role of Federal funds in school financing.

**TEACHER SUPPLY** — (1) Present and projected status of teacher supply and demand in Texas, (2) Attractiveness of teaching as a profession, (3) recruitment, (4) maximum utilization of the teaching unit, (5) The adequacy of teacher preparation.

**SCHOOL CONSTRUCTION** — (1) Present status as to shortage, local ability to finance, etc., (2) Projected needs based on increasing scholastic population and expanded programs for the next five year period.

The Mills County Committee has already had one meeting. All four of our schools had a good representation, and interest was high. It was decided that the local committee of each school district would study the situation and educational problems of its particular district and that the county committee would meet again at 7:30 p. m. on Monday, March 31, in the library of the Goldthwaite High School. This is to be an open meeting. Any person interested in our schools is invited to attend this meeting.

The Mills County Hale-Aikin Committee is composed of the following:

**OFFICERS**

President—John L. Patterson  
Vice-President—Ernest Lynn Fisher, Mullin

Secretary—Mrs. N. L. Mosier, Mullin  
Reporter—Mrs. Cleo Rhoades, Goldthwaite.

**MEMBERS AT LARGE**

Jim Soules, president, Mills County Board of Education.  
John L. Patterson, Co. Supt. (ex-officio).

**STAR SCHOOL**

Jack Elms, president Star School Board; J. W. Jackson, Supt. Star School; L. J. Carroll, Tom Watson, Will Rickel, J. D. Hunt and J. D. Wright.

**GOLDTHWAITE SCHOOL**

H. J. (Jack) McKenzie, president Goldthwaite School Board; J. T. Jones, Supt. Goldthwaite School; Frank McClung, Harold D. Roberson, Mrs. Talbot Ledbetter, Mrs. Cleo Rhoades, and Hubert Berry.

**MULLIN SCHOOL**

A. G. Wasserman, president Mullin School Board; D. Cecil Stanley, Supt. Mullin School; Mrs. M. M. Pafford, Mrs. N. L. Mosier, Ernest Lynn Fisher, Ralph Duren and A. R. Rowlett.

**PRIDDY SCHOOL**

E. L. Luckie, president Priddy School Board; H. Earl Culp, Supt. Priddy School; Oscar Spinn, Ernest Kohler, Otto Seilheimer, W. W. Limmer and Willie Marwitz.

**Mt. Olive Primitive Baptist Church To Begin Meeting Fri.**

Mt. Olive Primitive Baptist Church will begin a three day meeting tomorrow morning (Friday) and will continue through Sunday, March 30. Services will be held daily at 11 a. m. and 7:45 p. m., conducted by Elder J. W. Chambers of Lampasas and Elder Curtis Ripley of Goldthwaite.

Everyone is most cordially invited to attend the meeting.

**Guest Speaker At Center City On Good Friday**

The Reverend Charles L. Giesler, pastor of First Methodist Church, Fredericksburg, will be the featured guest minister in a special Good Friday worship being planned for the Methodist Church of Center City. The service begins at 3:00 p. m. on Friday, April 4.

The Reverend Giesler served as pastor's associate for two years at Travis Park Church in San Antonio and then as pastor of the Methodist Church in Lyford, Texas, for four years before taking his present pastorate in May of 1957, at Fredericksburg.

The people of Centery City are inviting their friends of surrounding communities to join them in this Good Friday worship hour, Pastor Jess E. Long has announced.

**NORMAN DUREN—**

(Continued from Page One)  
church's Official Board. Mr. Duren is Chairman of the church's Commission on Christian Social Relations; Mrs. Duren is Chairman of the Commission on Missions and Norma Faye is president of the Methodist Youth Fellowship. Jerry made up for being left off this list by showing the Reserve Grand Champion steer at the 1958 San Antonio Livestock Show and becoming a T.V. celebrity by his participation in the Calif Scramble at the recent Houston Stock Show.

**Revival Continues Through Sunday At First Baptist Church**

The revival at the First Baptist Church, Goldthwaite, will continue through Sunday, March 30th. Good crowds have been attending these services. There will be one more morning weekday service in the morning at 10:00 a. m. The evening services will be at 7:30 p. m. Sunday School at night will be each night at 7:00 p. m. through Saturday night.

Hight Attendance has been set in Sunday School for this coming Sunday. The high attendance is 415. Evangelist for the revival is Lenard Hartley, pastor of Lamar St. Baptist Church, Sweetwater, Texas. The music is being directed by S. L. Tate, minister of music of the local church.

All are cordially invited to attend these remaining services. The nursery is open each service, and all will feel the spirit of this revival as you attend these services.

**Day Camp Training For Girl Scouts Here**

Mrs. Lena Holland will give indoor training for Girl Scout Day Camp Tuesday, April 1. All interested adults are invited to come to the training.

**BELGIUM WIRE, 12½ GAUGE, \$7.95 PER ROLL—BARNES & McCULLOUGH.**

**SIGNUP—**

(Continued from Page One)  
for immediate action when the supplemental funds are authorized.

In addition to farmers, who have already filed signed agreements, which were in general covered by the initial appropriation for the Acreage Reserve, other eligible farmers will be in position to take part in the enlarged program. These will include those whose names are on the waiting list registers at the county office, and possibly others where there is evidence that they made an attempt to participate during the signup period.

While it is expected that in general funds will be available to take care of all farmers, who indicated that they would take part in the program if it was enlarged, there is a legislative annual limitation of 300 million dollars for the Corn Acreage Reserve. Because the total of signed agreements and other applications on waiting lists would call for more than 300 million dollars, if all the corn applications were completed, some adjustment will be necessary for this crop.

Public notice will be given promptly when the County ASC Office is ready to sign additional acreage reserve agreements. Mr. Burkett says that in the meantime the county office will be prepared to furnish general information but that farmers should not attempt to sign up agreements until official announcements are made.

**Dates Changed For Drivers License Tests In Goldthwaite**

Major W. J. Elliott, Regional Commander of Department of Public Safety for this Area announces that due to assignment of additional personnel and re-arrangement of schedules it has been necessary to change the date that Examinations for Drivers License will be given in Goldthwaite.

Effective March 31, 1958 Drivers License Examinations will be given in Goldthwaite on each Saturday until 12 noon. Examinations will begin at 8:00 a. m. The office location has not been changed.

Drivers License Patrolman Charles R. Clark has been regularly assigned to this Area.

Mr. and Mrs. Clark (Viola Ruth) and daughter, Debra, age 20 months, are now at home at 704 Reynolds Street. The Clarks are both members of the Lutheran Church.



**MISS SUGAR AND SPICE**  
for EASTER it's nice... this Vicky Vaughn Junior coupled with Toni in regular sizes plus Nelly Dons make our dress department for Easter and afterwards resplendent in desirability. We believe you will like them. Come in and look.

ONLY THE LOOK IS EXPENSIVE 10.95

**Little's**  
"SINCE 1898"

**JAMES E. PRICE ACCEPTS POSITION IN HOUSTON**

James Eddie Price has graduated from Texas Barber College at Fort Worth and accepted a position as instructor at a Barber College in Houston. He is the son of Mrs. Verdie Price of Fort Worth and the

grandson of Mr. and Mrs. Stevens of Rt. 1, Goldthwaite.

**SPECIAL SCHOOL BINES, FRIDAY NIGHT CH 29TH, 7:30 P. M. INVITED. DUREN BROS COMPANY, GOLDTHWAITE**

**EASTER FROCKS**



Champaign Styling at Working Girl Prices

**Yarborough & Duren**

"THE FRIENDLY STORE  
WHERE YOUR MONEY BUYS MORE."

**Look lovelier, prettier for Easter**

with our

**PERMANENT SPECIALS**

Regular — \$12.50  
Now Thru Easter, only **\$10.00**

Regular — \$10.00  
Now Thru Easter, only **\$7.50**



Come in and get set for a Beautiful Easter.

Phone MI8-2586 for Appointment.

**GLAMOURETTE BEAUTY SHOP**

FLOY ROWLETT

CHARLENE BENNINGFIELD

Pardon me, cousin, what's the latest about the **58 FORD?**

Here's the latest, cousin...

**Edgington Motor Company**  
is now offering 58 FORD CUSTOM 300 and FAIRLANE SEDANS PRICED LOWER than comparable 1957 models!

(Hey, wait a minute... I'm a bird, and birds don't talk... I'm not your cousin either... but it sure is true about those 58 FORDS being lower priced!)

Buy this big Beauty for **LESS** than the similar 1957 model. **IT'S THE LOWEST-PRICED FAMILY CAR OF THE LOW-PRICE 3\***

\*Based on comparison of manufacturers' suggested retail delivered prices.

**EDGINGTON MOTOR COMPANY** Goldthwaite, Tex.