

WEATHER
 November 21 70 21
 November 22 44 19
 November 23 45 19
 November 24 56 20
 Moisture to Date: 16.93

BAILEY COUNTY JOURNAL

'The Community of Opportunity-Where Water Makes the Difference'

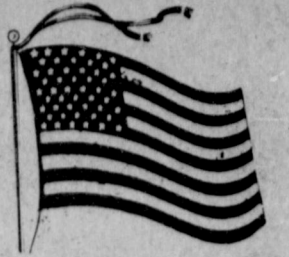

20¢

Volume 17, No. 47

12 Pages

Published Every Sunday at Muleshoe, Bailey County, Texas 79347

Sunday, November 25, 1979

Mules Win Bi-District ; Childress Next

Shaw, Gleason Given High 4-H Gold Star

Outstanding youths from 20 South Plains counties were saluted and challenged to continue to achieve

and accept leadership at the annual District Two 4-H Gold Star Banquet in Lubbock Monday night.

Forty boys and girls received the highest county award offered in the 4-H Club program--the Gold Star Award--at the banquet at Coronado High School. With it, each youth received the acclaim of parents, fellow 4-H'ers, government officials, Extension leaders and other community leaders.

Honored from Bailey County were Delia Shaw, daughter of Mr. and Mrs. Eugene Shaw of Muleshoe and Jimmy Gleason, son of Dr. and Mrs. Jerry Gleason, also of Muleshoe.

John T. Montford, Lubbock criminal district attorney, challenged the award recipients to continue to accept roles of responsibility as they become adults.

Montford gave the 4-H'ers "four R's" to remember to help them continue to be good leaders. The key words, he said, are retain, resist, respect and responsibility.

He urged them to retain the fundamental values they already have formed. "Your heritage," he said, "stems from what has been the backbone of our nation, the family unit." And he said 4-H is based on the values of the productive, cooperative family.

Resisting peer pressure brings to the forefront the strongest aspect of leadership ability, the district attorney said. "Saying 'no' is not always the popular thing, but it may be the right thing," he noted.

Respect for the law, "the very foundation of our society," is also needed, Montford said. "The place to change the laws is in the legislative process," he stressed.

"Accept the responsibility the future holds for you," he urged. "Through your leadership, we'll regain our self-sufficiency"

Cont. page 6, Col. 2

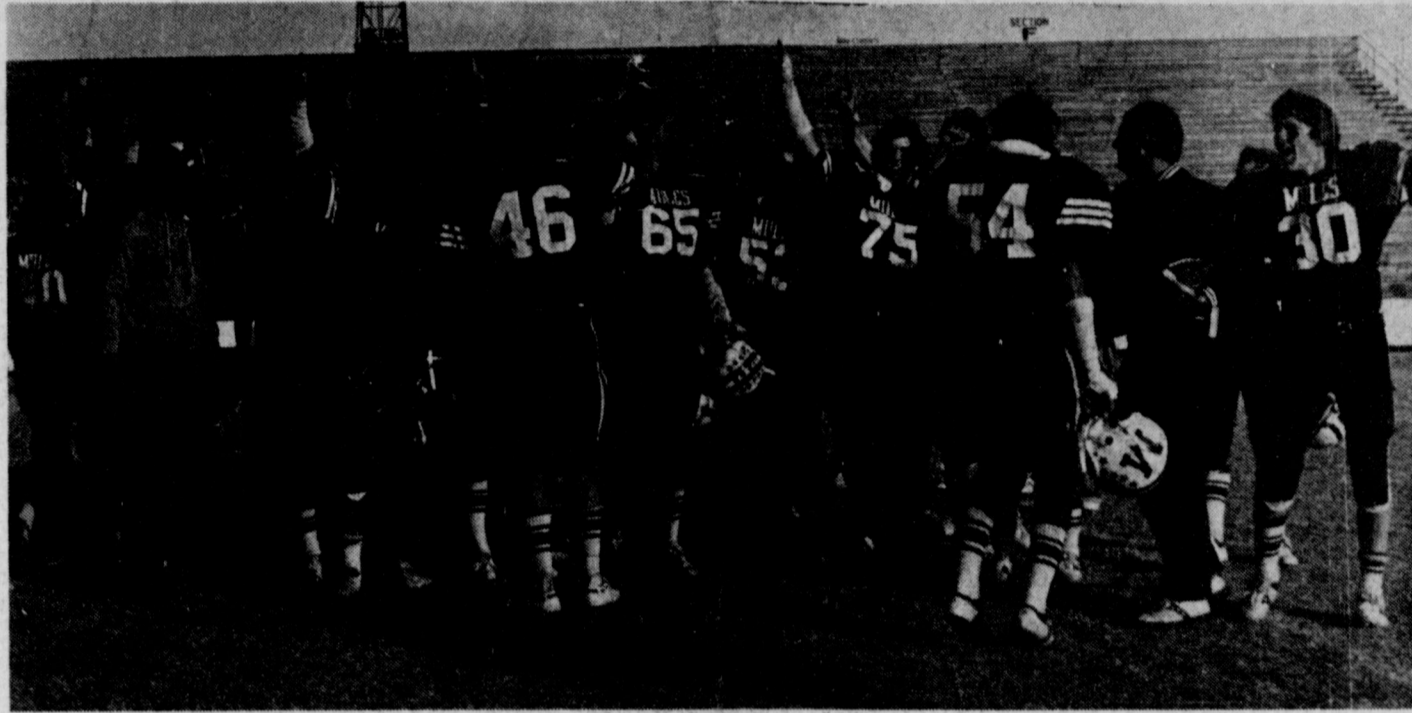

BI-DISTRICT CHAMPION MULES---Immediately following the Muleshoe-Idalou District Championship game in Plainview Friday afternoon, the Muleshoe Mules were presented the trophy designating their championship. Here jubilant Mules hold the trophy high in the air, as head football coach Mike Wartes, second from right, looks on. Also shown in the forefront second from left, is coach Steve Taylor. Next Friday night, the Mules will take on the Childress Bobcats at Canyon for the Regional Championship. They hope to reverse the loss to Childress for regional last year.

Second Half Rally Saves Playoff Hope

An early Christmas present was acquired by the Muleshoe Mules, the Muleshoe High School coaching staff and the entire community Friday afternoon, after the Mules settled down to serious business and won their second consecutive Bi-District title at Plainview.

It was beautiful football weather when Mule fans traveled to Plainview for the 2 p.m. game, accompanied by periodic signs taped to highway signs noting that "Mule Mania is Passing By;" "Mule Mania is the Most" and other similar signs all the way to Plainview.

During the first half of the 27-13 game, it was questionable as to the outcome, but the 'Kardiac Kids' settled down in the second half, and following the third quarter of the game, there could be no question as to the outcome.

Idalou went on the scoreboard first when Idalou quarterback Brad DeBusk sneaked through from the one after nine plays and 36 yards to put six points up with 6:01 showing on the scoreboard clock. Alan Emery made it a 7-0 ballgame.

Miscues by the Mules, who had a little trouble getting going handed the ball to the Wildcats for most of the first half, but the Mule defense started toughening up and held the 'Cats on their five yard line preventing an additional score at 7:45 of the second. Although the Mules took over on downs, they missed a crucial third and long, turning the ball back over to the Wildcats who managed a 12 yard pass play on third and long.

'Cat quarterback DeBusk had been sacked for a loss then DeBusk found Dennis Green for the 12 yards and a Wildcat touchdown at 3:17 of the second quarter. Emery's extra point attempt had failed and the Mules watched a

hope for a halftime lead fail when Idalou intercepted a Mule quarterback Mike Northcutt pass on their own seven with just 40 seconds to halftime.

But, the Mules didn't go into the lockerroom at halftime scoreless as Zeke Pecina had scored on a four yard scamper at 11:09 of the second on a fourth down play. Sam Whalin's kick for the extra point was good.

At halftime, the score was 7-13, and although Mule fans were just a little uneasy, they certainly still had high hopes, as the Mules had come through too many times from behind.

Then came the third quarter, which was picture-perfect for the Mules. Dismayed Wildcats and their fans across the field watched the Mules move the ball almost at will, and it was a Zeke Pecina Show as he gained yardage before he racked up an astounding 194 yards in his 24 carries.

An amazed Charles Walker found just a large enough hole to get through from the 10, and slammed into the end zone for a score at 7:55 of the third and Whalin made it a 14-13 game.

As the Wildcats watched their lead fade, the dispirited 'Cats' failed to come up with the big plays, and a desperation fourth down gamble failed in a surge of black clad Mules, who carried the ball player backward giving the Mules the ball on their own 40.

On the first play from scrimmage following the failed fourth down play, Zeke Pecina hugged the right side line all the way downfield as he raced to a 40 yard touchdown virtually untouched. He had good blocking from the Mule defense and went in standing up with 5:51 on the clock. Whalin's kick failed, but the Mules were leading at this point 20-13.

cont on page 6 col 1

Parade And Bazaar Highlight Weekend

Next Saturday, December 1, plan to make it a day in Muleshoe for the activities planned to kick off the Christmas season here.

At 2 p.m. Saturday, a parade is scheduled for downtown Muleshoe. It is sponsored by the Muleshoe Chamber of Commerce and Agriculture, and will be coordinated by Llano Estacado Civic Club.

Also, all day, at the Bailey County Exhibition Center and Coliseum, the Moonlight Home Extension Club will be sponsoring a handcrafted bazaar. They suggest this will be a good time to shop around for Christmas items during the day.

There will be no admission charge for the bazaar, where over 50 booths will be open during the day. Also, a concession stand will be open at the coliseum.

For the parade, this year, three school bands will be featured. Both the Muleshoe High School and Muleshoe Junior High School band will be in the parade, as will the Lazbuddie High School band.

Also included in the parade this year will be several floats, antique

cars, marching groups, and at least one riding club. And, of course, Santa Claus will make his official visit to Muleshoe and will be riding in the parade.

The parade will get underway at the Boy Scout Grounds on South Main Street and will travel north to Avenue B where it will

Farmers Invited To Meet

Farmers and ranchers in Bailey County are invited to take part in a meeting with Secretary of Agriculture Bob Bergland on the "structure of agriculture."

The meeting will be Dec. 6 in Wichita Falls and is one of 10 regional meetings designed to obtain comments and suggestions on the economic and social issues affecting the structure of American agriculture and rural life. Major purpose will be to determine the overall impact of all the different problems, policies and conditions that interact to influence farm structure, points out Spencer Tanksley, county agent with the Texas Agricultural Extension Service, Texas A&M University System.

More details on how to submit the request are available at the local county Extension and ASCS offices. Written comments may also be submitted to be included in a final document to be published following the series of meetings.

According to Tanksley, the meeting will provide for a re-examination of the structure of American agriculture so that a comprehensive package of factual information and recommendations can be developed for use in proposing future policies, especially new farm legislation for 1981.

This meeting provides an opportunity for everyone interested in the future of agriculture to make his voice heard, points out the county agent.

turn west for one block then back to the south to the Boy Scout grounds.

The annual parade is termed this year "An Old Fashioned Christmas" and will officially kick off the holiday season in this area. Several merchants will probably be featuring special Christmas buys, along with the bazaar.

Featured in the bazaar, which is the first annual bazaar to be conducted by the Moonlight Home Extension Club will be booths from Muleshoe, Hereford, Dimmitt, Lubbock, Plainview, Clovis, Sudan, Tucumcari, N.M. and Amarillo, along with other locations. Mark Lam of Plainview cont on page 6 col 1

Minor Injury From Accident North Of Town

Shortly after 6:30 p.m. Thursday, officers and an ambulance were notified that an accident had occurred north of Muleshoe on Highway 214.

Taken to West Plains Medical Center for emergency treatment was Jo Wood, who was the driver of a late model car that struck the back of two cotton trailers being towed on the highway by Conspicion Rejino of Muleshoe.

Mrs. Wood received no broken bones, but was hospitalized overnight for observation. She received chin lacerations and contusions to her chest and right hand.

Traffic was routed through ditches until the cotton and trailer debris could be removed from the highway. One cotton trailer was completely destroyed, as was Mrs. Wood's vehicle.

Investigating the accident was Department of Public Safety Trooper Jim Dulin. Assisting with rerouting traffic until the highway could be cleared were Deputy Sheriff Monte Phipps and City Patrolman Ray Lynk, who had been asked to help re-route the heavy traffic.

Muleshoe Mules VS. Childress Bobcats Friday-7:30 p.m. Buffalo Bowl Canyon

Cotton Prospect Brighter Now On South Plains

Sixteen counties on the southern high plains will harvest around 2.6 million bales of cotton this year, nearly half of the state's projected 5.7 million bales and a regional increase of more than one million over last year's harvest.

Bailey, Lamb, Cochran, Hockley, Lubbock, Crosby, Yoakum, Terry, Lynn, Gaines, Dawson, Andrews, Martin, Howard, Midland and Glasscock counties are expected to produce 1,125,000 more bales of cotton than they did last year, giving the state its biggest harvest in 30 years.

County yields should average 404 pounds per acre, up from 259 last year. More than 3 million acres are anticipated for harvest.

According to Agriculture Commissioner Reagan V. Brown, the Texas Crop and Livestock Reporting Service sees this year's crop as 50 percent higher than last year's and four percent above 1977's. If figures are realized, the 1979 crop will be the largest since the 1949 production of 6.04 million bales.

The Nov. 1 forecast is up 100,000 bales or 2 percent from the previous month. Harvested acreage, estimated at 6.9 million, is unchanged. Yield is expected to average 397 pounds of lint per harvested acre, compared with 294 for 1978 and 407 for 1977.

Cotton quality has been good except for early ginnings on the High Plains which have reflected low micronaire readings. Statewide harvest was 36 percent complete by early November.

American-Pima cotton production is estimated at 32,000 bales, up 20 percent from last year but down 1,000 bales or three percent from last month.

Around Muleshoe

Muleshoe Area Youth Activities Committee, Inc. will meet at 6:30 p.m. on Monday, November 26 at the Bailey County Exhibition Center and Coliseum.

All members and other interested individuals are encouraged to attend the meeting.

The Muleshoe ISD Board of Trustees will meet in special session at 8 p.m. Monday at the school administration office.

They will review credentials of the applicants for the position of Superintendent of Schools in Muleshoe and will discuss on site visits made by five school board members.

SBA Disaster

Office Opens

Again Friday

Representatives of the Small Business Administration Disaster office will be in several communities each week, beginning the week of November 26, to receive completed SBA Disaster Loan Program with farmers, ranchers and other people in farm-related businesses who sustained production losses resulting or disastrous weather during 1979, said a SBA spokesman.

The representatives will be in Muleshoe each Friday from 3-4 p.m. at the Bailey County Courthouse in the commissioners courtroom.

Eligible counties covered by these representatives are Parmer, Bailey, Cochran, Yoakum, Gaines, Terry, Hale, Lamb, Swisher, Castro, Floyd, Lubbock and Hockley.



4-H GOLD STAR WINNERS HONORED---Jimmy Gleason, left and Delia Shaw are shown with their Gold Star awards which are the highest awards presented by the 4-H. They were honored in Lubbock last Monday night. Jimmy is the son of Dr. and Mrs. Jerry Gleason and Delia is the daughter of Mr. and Mrs. Eugene Shaw.



PLAYING KEEP AWAY---It was the 'Zeke Pecina Show' Friday afternoon when the Muleshoe Mules successfully defended their bi-district title from 1978 and again walked off with the title, being Bi-District Champions for 1979.

Enochs News

By Mrs. J.D. Bayless

Mrs. W.R. Adams was in Morton Wednesday and visited in the home of Mr. and Mrs. J.H. Machen.

Rossilyn Shields, of Lubbock, visited her grandmother, Mrs. Lorello Jones and Uncle Wendell last Sunday.

We wish to welcome Rev. Mike Heady and wife, Connie, and son, Travis, from Aledo to Enochs. They spent last Tuesday night with Mr. and Mrs. W.B. Peterson, Rev. Heady is the new pastor of the Enochs Baptist Church. They moved into the parsonage Wednesday. The church had their Thanksgiving dinner at the fellow-shoe hall of the Church Sunday Nov. 18, following the morning service.

Harold Layton of Dell City has been staying with his parents, Mr. and Mrs. J.W. Layton and helping harvest the cotton, his wife, Loretta and son Robert came for the weekend and he helped in the grain harvest. Other guests Sunday afternoon were her sister, Mr. and Mrs. H.H. Snow of Muleshoe and Mrs. Jerry Nichols and Kristen of Dell City.

Mr. and Mrs. Clyde Price received word Saturday that their daughter Mr. and Mrs. Dale Wheeler who has been in Dahrhan Saudi Arabia the last 7 years will leave there Dec. 16th and live in Houston a year.

Visitors at the Baptist Church were Mrs. H.H. Snow of Muleshoe, JaLisa Price of Morton, Mr. and Mrs. Harold Layton and Robert, Mrs. Jerry Nichols and Kristen of Dell City, Mrs. Alberta Bryant of Littlefield, Mr. and Mrs. Jerry Waltrip.

Rev. Marvin Gregory of Morton brought the message at the Methodist Church Sunday and they had dinner at the church.

Mrs. Don Vanlandingham and Mrs. Robert George of Lubbock, Mrs. Doyle Windfield of Littlefield, Mrs. E.N. McCall of Enochs and Mrs. Fred Locker of Bula attended the funeral service of Merton Kelly, a nephew of Mrs. Locker and Mrs. McCall, 11:00 a.m. Saturday at the Lemons Memorial Chapel in Plainview. Rev. Carlos McLeod pastor of the First Baptist Church in Plainview officiated.

Mrs. W.L. Welch has a call from her sister, Mrs. Linda Hinchberger from Japan Sunday night.

Mr. and Mrs. Bill Key visited his brother, W.L. Key at Oklahoma Lane Sunday and Monday who had a heart attack Friday.

Mr. and Mrs. Claud Coffman and Mr. and Mrs. J.D. Bayless received word last week that their brother-in-law George Henderson, of Azel was in the hospital seriously ill.

Mr. and Mrs. Kile Goble and Michelle of Hobbs, N.M. spent the weekend with Mr. and Mrs. Bill Welch. Mr. and Mrs. Willie Welch also visited with them.

Mr. and Mrs. Tommy Lewis and children of Earth spent Saturday with her parents, Mr. and Mrs. Harold Pollard.

Mrs. Margie Vance of Houston who is working for Delta Air Lines dropped her sister, Mrs. W.L. Welch a card. She was in Amsterdam.

Willie Welch, was a patient in the Littlefield Medical Center, Tuesday till Saturday.

Mrs. Alberta Bryant, of Littlefield, visited in the home of Mr. and Mrs. J.D. Bayless, Sunday afternoon.

Mr. and Mrs. Chester Petree, drove to Clovis, N.M. Sunday afternoon to visit their son, Kenneth Petree and family.

West Plains Medical Center Report

ADMITTED
Nov. 19-Alpha Neely, Dwain Shackelford, Eudelia Villareal.
Nov. 20-W.E. Lackey, Sarah Graham, Ada Murrah, H.F. Vandiver, Johnny Morales, Jerry Redwine
Nov. 21-Minnie Ellis, Jodi Ketcherside, Ed Steinbock, Veronica Dale Fuente, Russell Duncan, Zela Furr.

Solve water problems by renting a LINDSAY



Call us for rental information today. Only \$11.50 a month.



Wilson Drilling Co.
W. Hwy. 84
272-5521

Nov. 22-Sandra Pool, Ima Deaz, Dorothy Tilles, Lee Roy Cole, Paula Burns, Josephine Wood, Linda Pend, Selma Burman.
Nov. 23-Beth Mengnorris, Maggie Patterson, Marie Darnell.
DISMISSED
Nov. 19-Lucille Scheller, Bernandean Kieler, Patricia Rodriguez.

Nov. 20-Lucille Bransom, Pat Young, Ynes Aleman, Frances Perez, Eudelia Vellarreal, Rosa Maria Rey and baby boy, Abundio Arguellez, Lee Roy Cole.
Nov. 21-Ralph E. Ettridge, Frances King, Sena Bukrman, Russel Duncan, Tom Hudson, Thurmon Bartlett, Zela Furr, Mc-

Shane Davis, Doris Ashford, Marie Damell.
Nov. 22-Dwain Shackelford, Henry Vandiver, Ada Murrah, Jerry Redwine, Jodi Ketcherside, Johnny Mardes.
Essential Knowledge
The wife-What do you know about women's clothes?
Husband (bitterly)-The price.



WIN \$1,000 TODAY!

PLAY Instant VEGAS Bingo

ODDS CHART EFFECTIVE NOVEMBER 1, 1979

PRIZE VALUE	NUMBER OF PRIZES	ODDS FOR ONE GAME TICKET	ODDS FOR 10 GAME TICKETS	ODDS FOR 100 GAME TICKETS PLUS 10 BONUS CARDS
\$1,000	1	1 in 10,000	1 in 1,000	1 in 2,000
100	10	1 in 1,000	1 in 100	1 in 200
10	100	1 in 100	1 in 10	1 in 20
5	500	1 in 20	1 in 2	1 in 4
2	2,000	1 in 5	1 in 1	1 in 2
1	10,000	1 in 1	1 in 1	1 in 1
TOTAL	18,211	1 in 53	1 in 1	1 in 2.8

PIGGLY WIGGLY

You Save an EXTRA 13c on 15c off label

Joy Detergent

38c

12-oz. btl.

Prices Good Thru Sat. Dec. 1, 1979
Each of these advertised items is required to be readily available for sale at or below the advertised price in each store, except as specifically noted in this ad. We reserve the right to limit quantities. None sold to dealers.

PORK ROAST

Fresh, Picnic Style

78c

lb.

Farmer Jones

Sliced Bacon 1-lb. pkg. **\$1 19**

Center Sliced Sliced Ham lb. **\$1 28**

Bottom Beef Rounds 18 to 22 lb. avg. **\$1 89**

Tender Beef, Whole Bottom Rounds. Cut and wrapped into roasts, steaks and ground beef at No Extra Cost.

THERE IS NO FERTILIZER SHORTAGE!

While the principal business of our feedlot is the production of beef for a hungry world, there are certain byproducts of our operations which are available to help in the operations of other segments of agriculture. One such product is nutrient-rich manure, offering unique fertilization potential.

Through tests conducted at the U.S.D.A. Southwestern Great Plains Research Center at Bushland, Texas, we have learned specific facts relating to the use of our solid wastes as fertilizer. For example, application of only ten tons of solid waste material to an acre of moderately irrigated crop lands has been sufficient to obtain maximum yields. There is a residual effect available through manure fertilization: the process of decomposition continues to provide nutrients, at a reduced level, through the second and even third years after application!

There are definite economic advantages to the crop producer using the manure fertilization system. Initial cost, of course, and also the economies of the methods of application. No special equipment is required: the material is deep plowed into the field and application can be made at the time of working fields prior to planting (the farther in advance of planting the better). Thus, fertilization occurs as a course of normal operation, with standard plowing equipment, resulting in fewer man hours required and, particularly important in light of the energy crisis, less fuel consumption.

The table below lists the nutrient content of manure sampled from 23 feedlots on the Texas High Plains, giving the range, average percentages and average pounds of nutrients present in ten tons:

	RANGE	AVERAGE	AMT. IN 10 TONS
	%	%	lb
Nitrogen	1.16 - 1.96	1.34	268
Phosphorus (P2O5)	.73 - 1.95	1.21	243
Potassium (K2O)	.90 - 2.83	2.17	362
Sodium	.29 - 1.43	.74	148
Calcium	.81 - 1.75	1.30	260
Magnesium	.32 - .66	.50	100
Iron	.09 - .55	.21	42
Zinc	.005 - .012	.009	1.8
Water	20.9 - 54.5	34.5	6,900

HERE ARE SAMPLE YIELDS IN POUNDS PER ACRE:

Grain Sorghum Yield in Lbs/A

	No Treatment	Manure 10 T/A	Manure 30 T/A	Fertilizer 240 lbs. N/A
4-yr. average	4735 lbs./A	6366 lbs./A	6232 lbs./A	6156 lbs./A

Corn Silage Yield in Tons/A (70% water)

	No Treatment	Manure 10 T/A	Manure 20 T/A	Fertilizer 200 lbs. N/A
3-yr. average	19.9 T/A	21.7 T/A	22.7 T/A	21.0 T/A

THERE CAN BE A DEFINITE ADVANTAGE TO YOU THROUGH FARMING WITH MANURE FERTILIZATION. PLEASE TALK TO US. WE'LL BE GLAD TO HELP YOU FIGURE THE ECONOMICS AS THEY APPLY TO YOUR OWN OPERATION!

King Feed Lot

Ph. 272-4410 or 272-4541

Muleshoe, Texas

You Save 17c on

Bounty Towels jumbo roll **59c**

You Save 22c on Duncan Hines

Cake Mixes 18 1/2-oz. pkg. **69c**

Nabisco

Ritz Crackers 16-oz. pkg. **89c**

Nabisco Cookies

Chips Ahoy 19-oz. pkg. **\$1 39**

All Coffee Grinds

Maxwell House 1-lb. can **\$2 99**

Welch's Grape Jam or

Grape Jelly 32-oz. jar **\$1 09**

You Save 13c on Ass't Mexican Varieties

Patio Dinners

11 1/4 to 12 3/4-oz. pkg.

65c

You Save 30c on Kraft

Velveeta

2-lb. pkg.

\$2 49

Russet Baking

Potatoes

10 lb. bag **88c**

Large Size, New Crop

Green Peppers

8 for \$1

All Purpose, Yellow, Med/Lg.

Onions 6 lbs. **\$1**

Hot Peppers, Full of Flavor

Jalapenos lb. **58c**

Northwest, Sweet & Juicy

Anjou Pears 3 lbs. **\$1**

Excellent Party Mixers

Tangy Limes lb. **48c**

Mustard or Collard Ice Crisp

Greens 3 bunches **\$1**

Fifth Grade Requesting Christmas Lighting Here

Recently, with an announcement that Christmas lights may not be installed on the city streets in Muleshoe, members of a fifth grade class started their own collection to help repair and furnish light bulbs for the existing Christmas decorations. A number of the students wrote the following letters to Muleshoe Chamber of Commerce and Agriculture Manager John Gully:

Dear Sir,
I want Christmas decorations because I think they look pretty. I think other people think they are pretty too. It makes our town look pretty. It makes our town look more special, especially at Christmas.
Yours truly
Pam Williams
Fifth Grade
Mary DeShazo School

Dear Mr. Gully,
I would like Christmas decorations for Christmas, because I think it would be good for all the people of Muleshoe to have them. We are collecting money for Christmas decorations because we think Muleshoe will look better with Christmas decorations.

Yours truly,
Henry Hurtado
Fifth Grade
Mary DeShazo School.

Dear Mr. Gully,
I like the bright colors. If it wasn't for the bright lights and colors our town would not look pretty. On Christmas we celebrate Jesus birthday, so I think we ought to have lights and decorations. I would like light and decorations on Christmas.
Sincerely,
Alan Horn
Fifth Grade
Mary DeShazo School

Dear Sir,
We would like to have decorations at Christmas time. We will like Christmas trees and bells and

presents.
Sincerely,
Carlos Rosas
Fifth Grade
Mary DeShazo School

Dear Sir,
I want Christmas decorations this Christmas because it is when Jesus was born. It looks very pretty in Muleshoe and I like it and our family likes it too. We want Christmas decoration this year.
Yours Truly,
Alex Telles
Fifth Grade
Mary DeShazo School

Dear Sir,
I would like lights for Christmas because if it were not for the lights the town would not be pretty. I would like lights for Christmas so the town would look pretty.
We would have lots of fun with all the lights on the street houses and stores.
Sincerely,
Armando Ontiveroz
Fifth Grade
Mary DeShazo School

Dear Sir,
I like decorations because some of the people like decorations on Christmas because it makes the town look pretty on Christmas night. Other people likes them too. I would like to see them on peoples houses on Christmas night. I think I would like to see them on Christmas night.
Yours truly,
Donna Flowers
Fifth Grade
Mary DeShazo School

Dear Mr. Gully,
I want to have decorations because they look real pretty and when you go to town you can see the lights. The people's houses look real pretty and the Christmas trees looks real pretty too.

Yours truly,
Angelita Quintanilla
Fifth Grade
Mary DeShazo School

Dear Mr. Gully,
Decorations are part of Christmas. They show happiness on Christmas and get people in the spirit of Christmas.

I believe we deserve to have Christmas lights, for all the work people do for Christmas.
Another reason why is because Christ our Lord was born on Christmas day. I think he deserves much more than we can give him, but I think it would make him happy to see us celebrate his birthday with such spirit.
Sincerely,
Leah Bell
Fifth Grade
Mary DeShazo School

Fine arts courses open to non-majors

AUSTIN, Texas (Spl.) — Is that an engineering student taking a course in watercolor painting? It could be if it's at The University of Texas, for the College of Fine Arts is opening more of its art, drama and music courses to non-majors. The intent of the new effort, according to Associate Dean Bill Francis, "is not to mold professionals—but to develop tastes, increase understanding through participation and build a base for leisure-time activities." Dean Oscar Brockett, who has encouraged the move, feels "something is missing" from the lives of college-educated persons who have no familiarity with the arts.

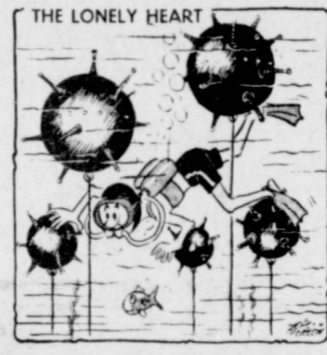

Lazbuddie News

Marsha Collum
Visiting in the home of Mr. and Mrs. Jim Collum recently was Collum's mother, Mrs. Helen Collum, of Colorado Springs, Colo.

Several Lazbuddie area residents, are bowling on a league each Tuesday night. They are called the Lazbuddie Mixed League. Several of the couples are, Mr. and Mrs. Dave Engelking, Mr. and Mrs. Donnie McDonald, Mr. and Mrs. Jerry Engelking, Mr. and Mrs. Don McDonald.

Also, Mr. and Mrs. Bill Jennings, Mr. and Mrs. Phil Brockman, Mr. and Mrs. Larry Jesdo, Mr. and Mrs. Melvin Morris, Mr. and Mrs. Jimmy Robinson, Mr. and Mrs. Auron Drager, Mr. and Mrs. Lee Kimbrough, Mr. and Mrs. Bud Groom, Mr. and Mrs. Wade Cargile, Mr. and Mrs. Lyndon Foster, Mr. and Mrs. Gene Shacker, Mr. and Mrs. Pete Jesko and Mr. and Mrs. Doyle Weir.

Marilyn Hinkson and Donna Smith are hosting a Community Christmas gift Bazaar, Wednesday, Nov. 28, from 2-4 p.m. in the home of Mrs. Frank (Marilyn Hinkson), five miles north of Lazbuddie. Those busy making gifts are, Hester Barnes, Ronald Elliott, Donna Smith, Marilyn

Hinkson, Debbie Parker, Marsha Collum and others.

Everyone is invited to do their Christmas shopping in Lazbuddie.

Mr. and Mrs. Darrell Mason, spent several days in Las Vegas, Nevada last week on vacation.

Bill Morris and Jim Collum, went deer hunting in the foot hills of New Mexico, near Roswell, last week. Both were delighted

in returning with two bucks.

Mr. and Mrs. Alvin Moudy, Gabe and Robin of Canyon, recently visited several days with her parents, Mr. and Mrs. Pete Mimms.

Mrs. Dixie Barnes, is a medical patient in the Parmer County Hospital, in Friona. She is feeling better.

Church recommends panel delay treaty to Senate.

Dear Sir,
I like decorations because they're beautiful and they bring out the Christmas spirit in everyone. That is why, I like Christmas decorations.
Sincerely,
Todd Bessire
5th Grade
Mary DeShazo School

Muleshoe Home Center Inc.

105 East Ave B
Formerly
G & G Floor Covering
Want To Invite All
Their Friends & Customers
To Stop By & Visit At
Their New Location.

Sherri Shipman & Bob Gage
Will Show You How To Spruce Up
Your Home For The Winter Months.

the warwick
In New Orleans

Elegance Plus ...

the BEST VALUE for Quiet Luxury
at most moderate rates

Elegance Plus ...

private dressing rooms, walk-in closets
and two telephones in all rooms and
suites; free valet parking

Elegance Plus ...

Great location; 2 blocks to the
Superdome, 1 block to Medical Center,
3 blocks to Central Business District,
6 blocks to French Quarter and the
Civic Center and Oil Center are right
across the street

Elegance Plus ...

fabulous New Orleans cuisine and
Continental dishes

Church of Christ
16th and Avenue D
SERVING CHRIST AND
OUR FELLOW MAN
Sunday 10:30 am
6:00 pm

the warwick HOTEL

MAIL COUPON FOR BROCHURES AND
SPECIAL PACKAGE INFORMATION.

NAME _____

ADDRESS _____

CITY _____

STATE, ZIP _____

1315 Gravier Street
New Orleans, La. 70112
(504) 586-0100
Toll Free
1-800-535-9141

 Coast Super Size 2/\$1.09	<p>Store Hours: Mon-Sat. 9-7 Sun. 1-6</p> <p>Prices Effective Nov. 25-28</p> Lite-Brite Includes 400 pegs, 16 pictures, 8 blank sheets, instructions Light bulb required. \$8.99	<p>Snow Jet Snow Flocking</p> \$1.49	<p>Christmas Tree Stands</p> \$1.29																		
<p>So-Soft Face & Hand Lotion</p> 59¢	<p>Wranglers Sky Blue' Brown' Checks</p> \$9.99	<p>Colonial Kitchen Govrmet Chopping Block</p> \$9.99	<p>Soundesign Pocket Radio</p> \$19.00 No. 2413 30 DAYS LEFT 'TIL CHRISTMAS																		
<p>Bounce</p> 2/\$1	<p>Crisco</p> \$1.99	<p>Men's Long Sleeve Western Shirts</p> \$9.99	<p>Christmas Wreaths</p> \$2.99																		
<p>45 Piece Ironstone Set</p> Service for 8 \$28.88	<p>Musical Jolly Chimp</p> \$10.99	<p>Ladies Pull-on Poly-Gabardine Slacks</p> \$5.99	<p>EVERY DAY LOW PRICES</p> <table style="font-size: small;"> <tr><td>Gal. Homo Milk.....</td><td>\$2.05</td></tr> <tr><td>1/2 Gal. Homo Milk.....</td><td>96¢</td></tr> <tr><td>Gal. Lowfat Milk.....</td><td>\$1.89</td></tr> <tr><td>1/2 Gal. Lowfat.....</td><td>94¢</td></tr> <tr><td>1/2 Gal. Buttermilk.....</td><td>98¢</td></tr> <tr><td>2 Lb. Cottage Cheese.....</td><td>\$1.69</td></tr> <tr><td>1 Lb. Cottage Cheese.....</td><td>91¢</td></tr> <tr><td>Sour Cream.....</td><td>49¢</td></tr> <tr><td>Whipping Cream.....</td><td>58¢</td></tr> </table>	Gal. Homo Milk.....	\$2.05	1/2 Gal. Homo Milk.....	96¢	Gal. Lowfat Milk.....	\$1.89	1/2 Gal. Lowfat.....	94¢	1/2 Gal. Buttermilk.....	98¢	2 Lb. Cottage Cheese.....	\$1.69	1 Lb. Cottage Cheese.....	91¢	Sour Cream.....	49¢	Whipping Cream.....	58¢
Gal. Homo Milk.....	\$2.05																				
1/2 Gal. Homo Milk.....	96¢																				
Gal. Lowfat Milk.....	\$1.89																				
1/2 Gal. Lowfat.....	94¢																				
1/2 Gal. Buttermilk.....	98¢																				
2 Lb. Cottage Cheese.....	\$1.69																				
1 Lb. Cottage Cheese.....	91¢																				
Sour Cream.....	49¢																				
Whipping Cream.....	58¢																				
<p>2/\$1</p>	<p>Vicks Vapo Steam</p> 99¢	<p>Little Girls Fashion Jeans</p> 30% OFF Valves from 5/8" Thru 1 1/4"																			

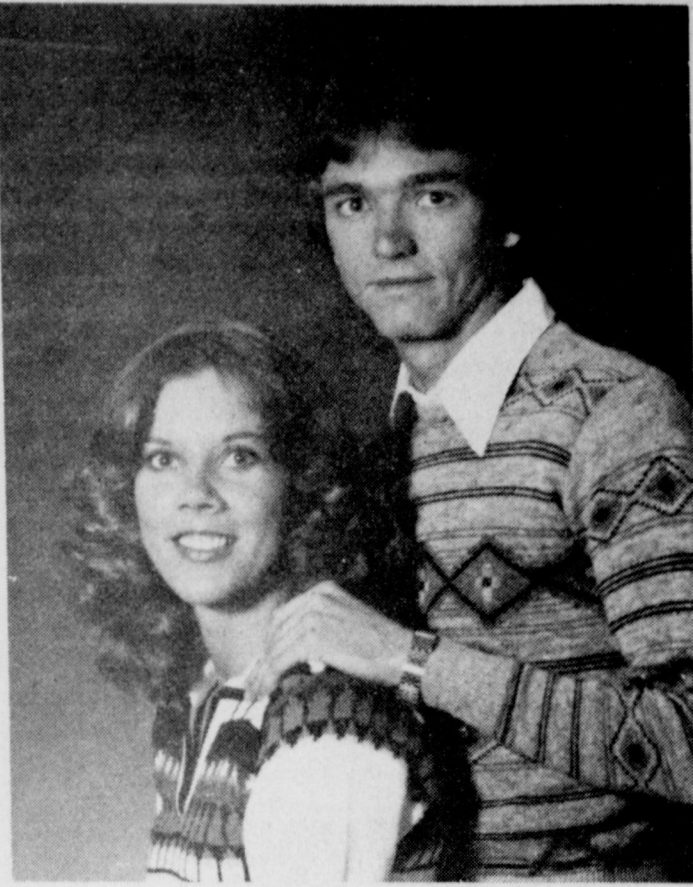

ENGAGEMENT ANNOUNCED...Mr. and Mrs. J.W. Herington, of the West Camp Community, announce the engagement and approaching December marriage of their daughter, Karen Kay to Darrell Gene Newsom, son of Mrs. Faye Newson of Brownfield and Gene Newsom of Lubbock. The bride elect is a graduate of Farwell High School, South Plains College and will be a December graduate of Texas Tech University. The prospective bridegroom is a graduate of Brownfield High School, attended Abilene Christian University and will be a December graduate of Texas Tech University.

Grand Cross Of Color

The Grand Cross of Color observance, was held, Monday evening, Nov. 19, at the Corral Restaurant. Dinner was served at 7 p.m. The invocation was given by Ernest Kerr. The meeting was called to order by the president, Mrs. Ruby Lee Kerr. Minutes of the previous meeting were read and approved.

The annual election of officers resulted in the following members being elected by acclamation: president, Mrs. Pam Miller, vice president, Mrs. Latrelle Hysinger, secretary, Mrs. Mary Finley, (re-elected) decorations chairman, appointed by the new president, Mrs. Louise Williams.

The tables were in the form of a cross, and were decorated with a large, white cross, rainbow bible and rainbow colored ribbons. The bread service was read by the president, and the assistants were, Shelia Hunt and Kanetha Hysinger.

The date, time and place of meeting for the 1980 observance will be announced by the president.

The Grand Cross of Color is an Honorary Degree presented for participation and service in the Order of the Rainbow for girls.

In closing, the Benediction was given, "May the Lord watch over me and thee while we are absent one from the other. May you depart in peace and the peace of God go with you always."

Attending were: Mr. and Mrs. Ernest Kerr, Mr. and Mrs. Wayne Williams,

Mr. and Mrs. Alton Epting, Mrs. Pam Miller, Mrs. Eulaine Phillips, Mess Marcia Rudd, Mrs. Ruth Williams, Mrs. Gayla Wagon, Mrs. Latrelle Hysinger, Mrs. Nelda Hunt, Miss Kanetha Hysinger, Miss Shelia Hunt, and Mrs. Mary Farley.

HOW HIGH IS YOUR E.Q.?

(Economics Quotient)

CAN YOU ANSWER BASIC ECONOMIC QUESTIONS LIKE THESE?

- True False
- (1) One out of five American workers belongs to a labor union.
 - (2) Producers of goods outnumber producers of services in our economy.
 - (3) U.S. coal reserves are the world's largest.
 - (4) Inflation reduces the standard of living of people on relatively fixed incomes.

If you found these questions tough, your Economics Quotient, your E.Q., could probably stand some improvement.

A special booklet has been prepared to help you learn more about what makes our American Economic System tick. It's fact-filled, easy reading and free. It's also an easy way to raise your E.Q.

For your copy, write: "Economics," Pueblo, Colorado 81009.

ANSWERS: 1. T 2. F 3. T 4. F

The American Economic System. We should all learn more about it.

AM A public service message of The Newspaper & The Advertising Council U.S. Department of Commerce



MEMORIES...Mr. and Mrs. L.F. McCormick, long time residents of Muleshoe, will celebrate their 50th wedding anniversary, Sunday, December 2, 1979 in the Bailey County Exhibition Center and Coliseum, from 2 to 4 p.m. The reception will be hosted by their children and families. They were married December 6, 1929, in Eden, Texas.



American Heart Association

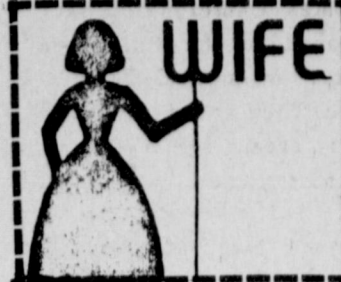

WIFE, Women Involved in Farm Economics, held their third annual National Convention November 16-18 at the Civic Center in Lubbock. "WIFE has been spectacularly successful," said Dr. Frances Hill, professor at the University of Texas. WIFE is the only national farm organization with an energy program. You have done something great. You are up as a general farm organization and are going after the big issues. She

advised the agricultural association not to lose sight of their two main issues--saving the family farm and the farm-focused energy program.

Mrs. Sarah Weddington, Assistant to the President on Women's Issues and National Political Issues, brought greetings from the President. "They are listening to you in Washington" Mrs. Weddington said. She told members, what the administration was doing to improve the status of women. WIFE, will be involved in White House briefings in the future, Mrs. Weddington said.

Speaking to over 500 people at the banquet was Mrs. Sarah McClendon.

White House Correspondent and internationally famous journalist.

Besides giving a first hand look at the White House and Congress she discussed WIFE. "WIFE is a great inspiration" said Mrs. McClendon.

"You do your homework and get to the bottom of problems." She also gave WIFE much of the credit for alerting Washington, D.C. to the farm problems.

Mr. Soleta refutes the argument that gasohol will take food away from people. "Alcohol plants

will extract excess carbohydrates out of cereal crops and then concentrate the nutrition. This will eliminate 2/3 of the shipping cost and still provide nutrition at better quality and quantity."

Dr. Lance Crombie, a pioneer in the field of alcohol fuels, gave members and their husbands plans of various alcohol stills and discussed different distillation processes. He also encouraged everyone to apply for a permit to operate an alcohol still.

OPEN!

1440

minutes a day ... the 24 hour bank

MULESHOE STATE BANK

101 AMERICAN BLVD. • 272-4561 • Member FDIC

A FULL SERVICE BANK

Male Help Wanted!

From Now Til Christmas Duties: **To Fill Her Christmas Stocking!!!**

Apply: *Lookin' Good*

Reward: *A happy gal*

Lookin' Good

206 Main

272-5052

St. Clair's

Since 1930

CHRISTMAS '79

HEADQUARTERS

LADIES & JUNIOR FASHIONS

Junior **VELOUR TOPS** Sizes 3 to 13 **\$15⁹⁷**

FAYS CLOSET RALPHS ORIGINALS COORDIANTES

Blazers Pants Skirts Tops **33% OFF**

Regular 14.00 to 36.00

ENTIRE STOCK FALL 79 JUNIOR DRESSES 20% OFF

JUNIOR TOPS & PANTS 3⁹⁷ Ea.

SWEATERS TOPS Values to 6⁹⁷ Ea. PANTS 26.00

MEN & YOUNG MENS FASHIONS DRESS OR SPORT SHIRTS Values to 16.00 \$8⁹⁷

SPECIAL PURCHASE YOUNG MENS 'TERRY SHIRTS Compare at 16.00 \$9⁹⁷

MENS CORDUROY OR TWILL 4 POCKET JEANS \$11⁹⁷ Compare at 16.00

SPECIAL GROUP MENS 3 & 4 PIECE VESTED SUITS Values to 145.00 \$69⁹⁷

GROUP II Values to 155.00 \$99⁹⁷

GIRLS \$6⁹⁷ FASHION BLOUSES Save up to 5.00

GIRLS 3 pc COORDINATE SUITS 29⁹⁷ Values to 36.50 2 to 6x 19⁹⁷

GIRLS WARM SLEEPWEAR Values to 13.00 7⁹⁷ ea.

Values to 18.00 9⁹⁷ ea.

GIRLS TOPS Values to 15.00 3⁹⁷

A GIFT THAT IS SURE TO PLEASE

NIKE

ATHLETIC FOOTWEAR

BOYS 4 POCKET WRANGLER JEANS 6 to 16 Reg. 12.00 8⁹⁷

STUDENT WRANGLER JEANS Reg. 14.00 10⁹⁷

BOYS SHIRTS Values 2 for \$5 to 9.00

Let Us Customize You A Shirt For Christmas

CUSTOMIZED SOFT LUGGAGE

2 POCKET HANG BAG **\$44**

BOOT BAG **\$14**

JAM BAG **\$16**

LET US ORDER NOW & CUSTOMIZE

NOW IN STOCK **BROWN, CAMEL OR TAN SUIT BAG \$25**

BOOT BAG \$14 JAM BAG \$16

LADIES OR MENS 2 PIECE JOG SUITS Values to 38.00 \$19⁹⁷

FOOTWEAR FASHIONS

Zodiac Old Maine Trotters **ENTIRE STOCK FASHION BOOTS**

	REGULAR	NOW	
	85.00	\$56 ⁹⁵	33% OFF
	80.00	\$53 ⁶⁰	
	68.00	\$45 ⁵⁶	

GIRLS FASHION BOOTS

	REGULAR	NOW	
	\$25	\$20	20% off
	\$30	\$24	
	\$35	\$28	

\$5⁹⁷ SPECIAL GROUP FALL 79 FASHION HEELS

Shoes & Stuff Values to 36.00 **19⁹⁷**

FAMOLARE SHOES Reg. 44.00 29⁹⁷

MENS FASHION DRESS OR CASUAL SHOES \$19⁹⁷ Values to 44.00

You Are Invited to A Bridal Shower Honoring

Karen Herington & Darrell Newsom

On Sunday, December the Second, Nineteen Hundred and Seventy-Nine, From Three to Four Thirty O'clock in the Afternoon.

- MR. & MRS. PRESTON MARTIN
- MR. & MRS. GEORGE WHEELER
- MR. & MRS. ERNEST RAMM
- MR. & MRS. ROBERT HUNT
- MR. & MRS. WELDON TIMS
- MR. & MRS. DALTON HARRIS
- MR. & MRS. BOYD LANDERS
- MR. & MRS. A.J. LENDERSON
- MR. & MRS. BUDDY FOSTER
- MR. & MRS. C.E. GRANT



Bula News
By
Norma Bellar

Mr. and Mrs. P.R. Pierce and family, gathered together Sunday, at their daughters home in Lubbock, Mr. and Mrs. Johnny Jackson, Mr. and Mrs. Jim Carpenter and sons Joey and Jeremy of Muleshoe also attended to have their Thanksgiving Dinner.

Mr. and Mrs. P.R. Pierce visited her sister Mr. and Mrs. Erwin Nieman in Muleshoe, Monday.

Mr. and Mrs. Mike Nichols and new baby boy

Style Show Held

The National WIFE Convention was held at the Lubbock Civic Center on Saturday, Nov. 17.

A local designer, Charlie Hanks presented a luncheon style show for the ladies and their husbands.

Charlie showed her favorite garments which included custom fit jeans, decorated to co-ordinate with the top. Also a line of after five wear and some tailored garments featuring ultra suede and velour.

Models were little, Kristen Chitwood, whom the crowd just loved, also her mother, Sandy, Sheryl Waltrip, Teresa and Caroleene Hamilton, Marilyn Young, Lisa McElroy, Jane Saylor, Londa Gunstream.

Also Michelle and Kay Morris, Susie, Sherri and Ladd Bessire and Wes Hanks.

The show was highly applauded and received much praise.

Many of the garments were made by the elderly and handicapped.

GOLDEN ANNIVERSARY...Mr. and Mrs. Travis Hancock, of Bovina will celebrate their Golden Wedding Anniversary, on December 2, 1979, from 2 to 5 p.m. in the Church of Christ fellowship hall. The reception will be hosted by the children of the couple, Janie and Matt Moseley, Jannette and Johnnie St. Clair, all of Muleshoe and Glen and Carol Hancock, of Paris, Texas. The former Kathryn Burns and Travis were married December 25, 1929 in Clovis, N.M.



STYLE SHOW...November 17, Kristin Chitwood, modeled for the style show, held in Lubbock, for the WIFE Convention.

James Cameron, have moved to the Bula area from Memphis, Tennessee. They are staying with his parents Mr. and Mrs. James Nichols.

Mrs. Jeryl Bellar was admitted into Lubbocks Methodist Hospital last Monday to under go some testing. While in the hospital children Jeryl Jr. and Cheryl All stayed with their grandparents, Mr. and Mrs. E.C. Bellar and Mr. and Mrs. O'Don Bellar of Sudan.

Mrs. E.C. Bellar and Mrs. O'Don Bellar and Jeryl Jr. and Cheryl Ann

visited Norma Bellar, last Wednesday and Friday afternoons during her stay in the hospital.

Visiting Mrs. Norma Bellar in the hospital Wednesday and Thursday was her mother Mrs. Skeeter Lindsey and sisters Virginia of Dalhart, and Mrs. Rita Mayhew of Dimmitt. They returned to Dimmitt Thursday night after getting the doctors reports.

Mrs. John Bellar visited Norma Bellar Friday afternoon in the Hospital.

Mrs. Jeryl Bellar returned home from the hospital Monday afternoon.

In Fashion

Soft chiffon late day dresses are being shown for holiday wear. An attractive all over pleated dress featured a V-necked bodice with long, graceful sleeves cuffed at the wrist.

Scarfs play a prominent part in fall wear. They vary from the tulle, net or metallic-sprinkled scarf to the fur boa flung over a shaped suit.

It's hard to believe but this is the next-to-the-last month of the year. Have you made good use of the first ten months?

Most people favor anything which promises to return something for nothing, or much for little.

Hunters are reminded that this is the season forest fires cost millions of dollars.

CAR-SENSE

Linda Nowell

Something to remember when you buy a new car which is many times not given much thought - and that is, the type interior you should have. One of the major things to remember - is how you will use the car. If you have children, it might be the most practical would be vinyl which is easy to keep clean. You may want velour which is the most comfortable, however, the hardest to keep clean. Another item is the color-get a color inside which pleases you and is both warm and cool. The companies have gone all out these last few years to please the customer with the interior-I think we will have an interior which will please you.

Muleshoe Motor Co.
1225 W. Amer. Blvd. 272-4251

PRE-HOLIDAY SALE

321 MAIN MULESHOE

Ladies' Fashionable Holiday Wear
By Russ Togs
30% OFF

Look smashing at the Holiday parties in this coordinate group from Russ Togs.* Easy-care blend of 55% polyester-45% Acrylic knit. Colors are Black and Brown. Sizes 10-18 and S-M-L.

A. Pull-on Pant, Reg. \$15.....	Now 10.50
B. Skirt, Reg. \$15.....	Now 10.50
C. Blazer, Reg. \$28.....	Now 19.60
D. LS Print shirt, Reg. \$17.....	Now 11.90
E. LS Print shirt, Reg. \$17.....	Now 11.90
F. Cardigan Sweater, Reg. \$17.....	Now 11.90

Men's Munsingwear Sweaters

MENS SWEATERS
ENTIRE STOCK 20% OFF

Men's Down-Look Jackets

Reg. 35⁹⁹
19⁸⁸

A. Nylon jacket with front zipper and zipper pockets.
B. Nylon short jacket with pile collar, rib knit cuffs and waist.
Fall colors. Sizes S-M-L-XL.

Ladies' Velour Robes

Reg. \$20.
14⁸⁸

Zip front warm velour robe with stylish quilted satin collar in contrasting color. Colors: Burgundy and Brown. Sizes S-M-L.

Men's Insulated Coveralls

25⁸⁸

Olive wood insulated coverall in 100% cotton shell, 100% nylon red lining, 88% Dacron® poly filled. Two top zipper pockets, 2 lower slash pockets, 2 back patch pockets (one button thru), button back, elastic in back waistband, zipper to knees on legs and 2-way zippers. Sizes S-M-L-XL in short, regular and tall.

LADIES AND JUNIOR COATS

Entire Stock 25% OFF

We have a large array of leathers, rabbits, take furs and poplins coats. So hurry in and take advantage of our large selection. Sizes S-M-L and -L.

Full Size Single Control AUTOMATIC Blanket

Reg. \$28.
25⁸⁸

Luxurious fabric blend of 80% polyester and 20% acrylic with full 2 year warranty. For all night comfort, control automatically adjusts to room temperature. Colors: Brown, Blue, Green & Gold.

54" WIDE VELOUR

2 YDS. \$5

54" solid color velour with a soft plush texture and lustrous colors. It will take you comfortably through all the different aspects of your life. Machine wash and dryable.

Ladies' Slide Shoes

Reg. 11⁹⁹
7⁸⁸

The latest style in ladies shoes are these wood look slides. Polyurethane uppers with a non-slip suede insert in sock. Colors: Black, Brown and Wine. Sizes 5-10.

Muleshoe W.I.F.E.

Women Involved in Farm Economics

Has just completed their
3rd Annual National Convention
In Lubbock, Texas - Nov. 16-18.

W.I.F.E. Gratefully Acknowledges
The Support Of These Following Merchants:

ALBERTSON'S MENS SHOP SOMETHING SPECIAL COBB'S DEPARTMENT STORE PLAINS AUTO PARTS FIRST NATIONAL BANK WESTERN 66 COMPANY INC. LEAL'S EL NUEVO RESTAURANT DECORATORS NURSERY AND FLORAL SINGLETON ELLIS FUNERAL HOME WESTERN DISTRIBUTING COMPANY MULESHOE AUTO PARTS COMPANY WINKLER MEAT COMPANY WILLIAMS BROS. OFFICE SUPPLY MORRISON OIL COMPANY MULESHOE STATE BANK POYNORS WHITE'S AUTO STORE ST. CLAIR'S DEPARTMENT STORE JOE SHIPMAN & SONS BODY SHOP MULESHOE LIVESTOCK AUCTION INC. FRY & COX TRUE VALUE HARDWARE NICKLES GINNING COMPANY PEERLESS PY PUMP COMPANY LAZBUDDIE FARMERS SUPPLY	DAMRON DRUG WESTERN AUTO IRIS CLEMENTS ERNEST KERR BECK GIN WILSON APPLIANCE MULESHOE FLORAL LAMBERT'S CLEANERS MULESHOE ELECTRIC CASHWAY GROCERY THE FAIR STORE WESTERN DURG DENT-RM REMPE INC. JAMES CRANE TIRE INC. WOOLEY-HURST INC. BOB STOVALL PRINTING BAKER FARM SUPPLY GULF WHOLESALERS POP'S PLACE CLAY'S CORNER GIN CORRAL RESTAURANT SHOOK TIRE COMPANY WESTERN SPRINKLERS INC. AMERICAN VALLEY INC.
--	---

TRI-COUNTY SAVINGS & LOAN
 HIGGINBOTHAM BARTLETT COMPANY
 SHIRLEY ANDERSON ELEVATOR-LAZBUDDIE

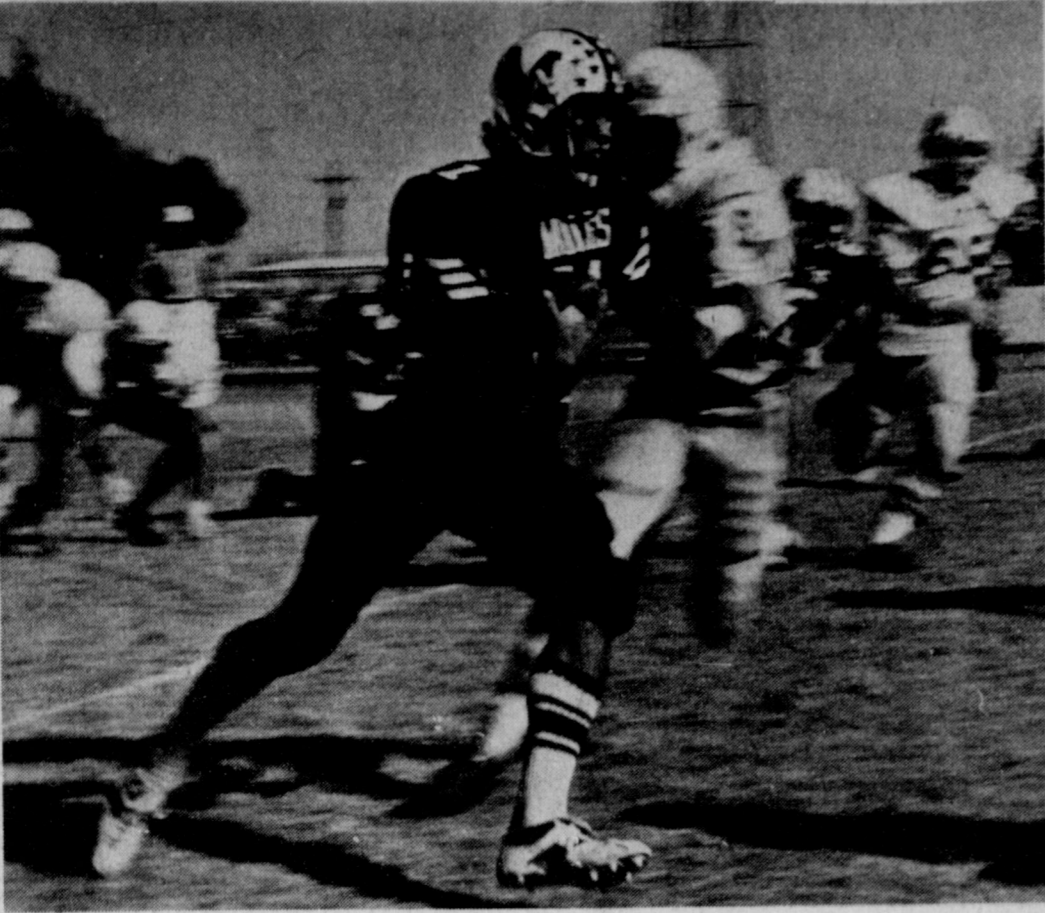

COMING THROUGH...Muleshoe Mules' quarterback Mike Northcutt rambles through with the ball and is shown just before he was hit in the bi-district playoff game against Idalou Friday afternoon. The Mules will be the home team at Canyon next Friday night when they go up against the Childress Bobcats.

Mules...

Cont. From Page 1.

With still another chance to tie up the game, the Wildcats again failed to come through giving the Mules another shot at the endzone.

This time, it was Jim (Bones) Norman, who scampered off to his left and swept into the endzone on a nine yard run at 1:09 of the third. The elated Mules and Mule fans watched as Whalin's kick was true and the Mules gained a 27-13 lead.

During the fourth quarter, the Mules held the frustrated 'Cats' without a first down and Coach Mike Wartes put in Monti Vandiver, backup quarterback.

Parade...

Cont. From Page 1.

will show unfinished wood works; Jerrell Otwell will have turquoise jewelry; Irad Arnold of Tucumcari will have hand carved birds and Pearl Wood and Judy Moore of Canyon will have hand made and crocheted items.

Mike and Judy Smith of Plainview will be showing wood candle boxes and Neva Gray of Muleshoe will have molded chocolate candy, ceramics and crocheted vests.

Other booths will feature hand painted china; oil and water colors; pen and ink windmill prints; various types of jewelry; silk flowers, macrame, dolls, tote painting and other wood items.

"Attend the bazaar and see what handcrafted items would fit the names on your Christmas list," suggested a member of the Moonlight Home Extension Club.

He also freely substituted during the final quarter of the game, as the scoring ended on the 27-13 score.

The Mules dominated the yardage statistics with 249 on the ground and 47 yards in the air for 296 yards to 130 on the ground and 44 yards in the air for Idalou.

Also, the Mules had 15 first downs to 12 for Idalou. Mike Northcutt completed three of four passes attempted and was intercepted one time and Brad DeBusk completed four of 12 passes and was not intercepted. There were no fumbles in the game by either team.

Muleshoe had five penalties for 40 yards and Idalou had one penalty for five yards.

Gold Star...

Cont. From Page 1.

as a nation. "No organization can do more to equip you to become our leaders than this organization you are currently involved in -- 4-H."

Master of ceremonies was State Rep. Jim Rudd of Brownfield. 4-H'ers Steve Smith of Yoakum County and Kim Reese of Terry County narrated the awards presentation.

Hosts for the banquet were 12 member-owned electric cooperatives serving the counties in Extension District Two. Welcoming the guests on behalf of the cooperatives was Jim Payne, general manager of Lyntegar Electric Cooperative, Tahoka. Chuck Senter of Dawson County, District Two 4-H Council chairman, responded.

Dinner music was provided by 4-H'ers on the program were

Hance Cosponsor Deportation Bill

WASHINGTON -- U.S. Rep. Kent Hance announced that he has cosponsored a bill which calls for deportation of Iranian students who participate in activities which abuse American hospitality.

The bill, H.R. 5813 by U.S. Rep. Jack Hightower (D. Texas), calls for the immediate deportation of foreign students who participate in activities "which are inconsistent" with their primary purpose of being in the United States. "We allow foreign students to come to the United States for a formal education," said Hance. "But when they become involved in any activities such as we have seen lately, then our hospitality

should end and they should be sent home."

"Our first concern regarding the Iranian incident is for the safety and welfare of the American hostages," he added. "We must make the negotiation for their return as our first priority. However, should the life of any of those hostages be seriously endangered, then I feel immediate military action is warranted."

"We are dealing with an extremely sensitive international situation," said the Texas congressman. "It requires delicate handling and wise decisions. The Iranian authorities have made a joke of traditional international law and human decency."

"Our actions must be sure, and they must be right. I'm firmly convinced we need to make a strong stand because the eyes of the world are on this incident. What we do will set a precedent upon which other countries will base their relations with the United States. It is time for the United States to stand up and be counted."

The Speaker Reports
by Bill Clayton

AUSTIN—With the recent passage of Proposition 3, the Family Farm and Ranch Security Program, many persons interested in entering agriculture may now have a chance to do so with the assistance of the State of Texas.

The Family Farm and Ranch Security Program establishes a guaranteed loan program for the purchase of farm and ranch land by persons at the entry-level of agriculture. It will aid persons who otherwise would be unable to meet the high price of agricultural land. Those persons interested in the program should remember, however, that it is a program in which the state guarantees the loans but is not actually the lending institution. The actual loans will come from a normal lending institution, such as a bank, Farmers Home Administration, etc.

The loan guarantees will be issued to qualified borrowers through the sale of \$10 million in general obligation bonds of the State of Texas. A nine-member advisory council appointed by the Governor will review all applications and make recommendations to the Agriculture Commissioner. According to a staff member of the Agriculture Department, the Governor could make his appointments and have the council functioning within the next year.

Until the council is appointed, all interested persons should put their

names on a waiting list that the Texas Department of Agriculture has begun for information concerning the program. As soon as the application forms are prepared they will be sent to those people whose names appear on the list.

To be eligible for a loan guarantee, the applicant must be a U. S. citizen and a Texas resident for five years; have a net worth of less than \$100,000, excluding the value of residential homestead; intend to use the land for farming or ranching purposes; and have the necessary education and training in the type of farming and ranching they wish to pursue.

PRICES INCREASES

The worst rate of inflation in 33 years continued its assault on Americans' pocketbooks in 33 years continued its assault on Americans' pocketbooks in September as consumer prices increased another 1.1 percent, the government said.

Bailey County Journal (DPS 048-204)
Established March 15, 1901. Published by Muleshoe Publishing Co., Inc. Every Sunday at 300 W. Second, Box 448, Muleshoe, Texas, 79341. Second class postage paid at Muleshoe, Texas.

TEXAS PRESS ASSOCIATION
L. E. Bell, President
James Wood, Vice-President
Chris Williams, News Editor
Patty Orsatt, Office

Elmer Parker, Subscription
Muleshoe Journal, and Bailey County Journal
Bailey and surrounding Counties \$10.50
Muleshoe Journal and Bailey County Journal
Elsewhere in Texas \$11.95
Muleshoe Journal and Bailey County Journal
Outside of Texas \$12.95
Yearly by carrier \$9.50
Monthly by carrier \$9.85
Advertising rate card on application

WHO KNOWS?

1. Who wrote *Call of the Wild*?
2. Who became the ninth contender for the GOP nomination?
3. Identify the Constitution party.
4. How many active volcanoes are there in the world?
5. Who was the Democrat opposing Dwight Eisenhower for president?
6. Rutgers University is in what state?
7. How many calories are there in a cup of raisins?
8. What is the Indiana state motto?
9. Define billet-doux.
10. Who invented the electric stove?

Answers To Who Knows

1. Jack London.
2. Howard Baker.
3. A newly formed U.S. political party.
4. 850.
5. Adlai E. Stevenson.
6. New Jersey.
7. 420 calories.
8. Crossroads of America.
9. A love letter.
10. Hadaway. U.S. in 1896.

An unsuccessful organizer is one unable to get other people to do the work.



ONE INJURY RECORDED...Jo Wood was driver of the vehicle above when she ran into the back of a cotton trailer being towed by Concepcion Rejino Thursday night, north of Muleshoe. Rejino, who was also towing another trailer of cotton behind a pickup, was not injured. Mrs. Wood was treated and hospitalized at West Plains Medical Center.

Stand-By Generators Important

COLLEGE STATION-- Emergency stand-by electric generators proved their worth to Texas farms and ranches this year when flooding and tornadoes caused power failures.

"A stand-by generator is a good investment on any farm with mechanically ventilated production facilities, bulk milk handling equipment, mechanical feeding equipment, or facilities requiring continuous heat, such as brooders," points out Dr. Gary Nelson. Nelson is an agricultural engineer with the Texas Agricultural Extension Service, Texas A&M University System.

Nelson points out that stand-by generators are either engine driven or tractor driven; stationary or portable; manual or automatic start; and powered by gasoline, bottled gas or diesel fuel.

"Generators must provide the same type of power at the same voltage and frequency as that supplied by power lines," he explains. "This is usually 120 or 240 volt single phase, 60 cycle alternating current."

For generators up to 15 kilowatts, an air-cooled engine is often used. A liquid-cooled engine is necessary for larger generators. The engine must have about a two and one quarter hp capacity with the proper drive system for each 1,000 watts of generator output.

"A full load system will handle the entire farmstead load," says Nelson. "Automatic engine-powered full-load systems will begin to furnish power immediately, or up to 30 seconds after power goes off."

The engineer points out that small, less expensive part-load systems may be enough to handle essential equipment during an emergency.

Power-take-off generators are about half as costly as engine-operated units. Under a part-load system, only the most essential equipment is operated at one time. This would be adequate for most farms. However, the generator must be sized to keep certain necessary equipment, such as a milk cooler or ventilation fan, running continuously while providing enough extra power to start large noncontinuous equipment, such as a me-

chanical feeder. "Check with your electrician or power supply representative for installation instructions since wiring and equipment must be installed according to applicable national codes, local ordinances and requirements of the power supplier," says Nelson. "Locate large engine generators in a heated, well-ventilated building, away from combustibles."

An automatic stand-by unit should start automatically when power fails and stop when power is restored. When using an engine-driven generator with a manual start, or when using a tractor-driven unit, first bring the generator up to speed. Then start the largest motor first and add other loads when each is up to operating speed, explains the engineer.

Outgoing O'Leary say oil problems to get worse.

OPEN! 604,800
seconds a week... the 24 hour bank

MULESHOE STATE BANK
A FULL SERVICE BANK
101 AMERICAN BLVD. • 272-4561 • Member FDIC

True Value HARDWARE STORES

GENERAL ELECTRIC FROSTED BULBS
MAGOO SPREADS THE NEWS... LIGHT FOR THE SHORTER DAYLIGHT HOURS
STOCK UP AND SAVE
SPECIAL VALUE
4.19

COX 401 S. 1st Muleshoe 272-4511

Comin' in for good
1422 W. Amer. Blvd. Muleshoe

Pizza Hut

Supreme. 5 Toppings Good.

Comin' in for good. \$2 OFF
\$2 off a large Supreme. Or \$1 off a medium Supreme. The pizza that's loaded with cheese, mushrooms, onions, green peppers, pepperoni and pork topping. You can't top a deal like that.

Boots WEST 364-5961

HEREFORD Pre-Christmas Sale

ALL Mens Boots Reduced 30%	Ostrich Boots Reg. 200 \$140
African Antelope Boots Reg. \$145 \$101.50	Justin Ropers Reg. \$95 \$65.00
Great Selection Of 16" Top Boots All 30% Off Reg. \$120 \$84	Justin Elephant Ropers Reg. \$220 \$154
Beaver Felt 20% Off Hats Sale Reg. \$125 \$100 Reg. \$100 \$80 Reg. \$85 \$68	Cowboy Cut Wranglers \$12.95
Mens Long Sleeve Shirts 3/ \$36 \$12.95	20% Off Tempco Down Jackets & Vests Reg. Sale \$114 \$91 \$106 \$86 \$92 \$75 \$86 \$75 \$56 \$45 \$50 \$39

Christmas Items: Cuspidors, Name Belts, Billfolds, Belt Buckles, Snuff Can Lids
Open Till 8:00 Mon. - Sat.

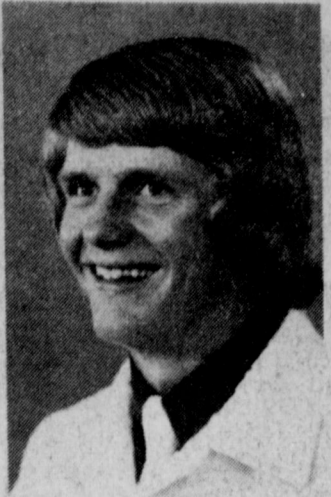

Tom Watson Services Held Sunday

Services for William Thomas Watson Sr. (Tom) 78, will be held Sunday at 2 p.m. in the First Assembly Church with Rev. Joe Stone, Pastor assisted by Rev. J.W. Farmer, Dist. Supt. of Lubbock and Rev. Gene Davis.

Burial will be in Bailey County Memorial Park under the direction of Singleton-Ellis Funeral Home.

Tom was born Sept. 10, 1901 in Amory, Miss. and died in West Plains Medical Center, November 23.

He was a farmer and member of the First Assembly of God Church of Muleshoe.

Survivors include his wife, Nettie, four sons, Delbert, and W.T. Jr. of Muleshoe, Buford of San Antonio and Leo of Lubbock.

Services For Mildred Andrews

Funeral services for a long time Muleshoe resident, Mildred T. Andrews 85, will be held at 10 a.m. Saturday, in the First Baptist Church, with Rev. J.E. Meeks, Pastor of First Baptist Church, officiating.

Graveside services will be held in Spur cemetery with Rev. Norris Taylor officiating.

Mildred had been a Muleshoe resident for 24 years, and was a member of the First Baptist Church.

She is survived by her husband, Bill Andrews, and one brother, Duke Daniel of Iredell, Tx.

BRIEFS

President calls for increased troops in Caribbean.

Senate freezes pay: approves emergency funds.

Banks hike prime lending rate to 13 1/2 percent.

Congress approves canal legislation.

Two daughters, Mrs. Roy Stewart of Truth of Consequences, N.M. and Mrs. Ed Dudley of Amarillo. One sister, Mrs. Lavera Nickols of Lubbock. Two brothers, Clyde Watson of Waco and Charlie Watson of Muleshoe.

Mulching mowers recycle nutrients

COLLEGE STATION — Mulching lawnmowers that cut up grass clippings and deposit them back in the lawn are an excellent way to recycle plant nutrients, says lawn care expert Dr. J. B. Beard, a professor in Texas A&M University's Department of Soil and Crop Sciences.

Although the mulching mowers eliminate the raking and bagging of cut grass, there is some concern that returned clippings will form thatch, a layer of dense brown organic debris that can cause great problems for homeowners.

Beard contends there is no truth to the theory that grass clippings contribute to thatch build-up.

"On the contrary," he says, "the disposal of clippings is wasteful. There are nutrients in grass that are beneficial to a lawn and if they are not returned in some manner, fertilizer must be added instead."

Collins Urges Welfare Cuts

WASHINGTON--The House passed an Administration backed, liberal welfare "reform" plan that will cost American taxpayers an additional \$3 billion for the first year it is in Operation, Congressman Jim Collins of Texas said.

"I would not call this welfare bill a 'reform' bill. What has been created is the beginning of a socialistic, guaranteed national income," Collins warned.

The bill, H.R. 4904, requires all states to support eligible families at 65 percent of the poverty level. This means a guaranteed income for these welfare families of about \$4700 a year.

Collins supported an alternative Republican plan that would have allowed for expanded work requirements for welfare applicants and that would have given block grants to certain states to set up a program that best suited

their needs. This alternative plan was narrowly defeated 205-200.

"There is little work incentive in this welfare plan. All that is going to happen is that the welfare rolls will be expanded by over 100,000 families and that low-to-middle income taxpayers will have to foot the bill for this give-away program," Collins said.

The bill passed the House by a 222-184 vote and now must go to the Senate for approval.

"Welfare is the one area the folks back home in Texas tell me we should start cutting. Texas has one of the lowest welfare levels in the country. Our average monthly AFDC (Aid to Families with Dependent Children) payment is \$108.44 per family, \$34.91 per recipient. In New York, the average monthly AFDC payment per family is \$372.05 and

\$121.52 per recipient. "Government deficit spending causes our increasing inflation rate and increased taxes. Welfare needs to be cut not increased and it is time the liberals in the House realized this," Collins said.

BIBLE VERSE

"Man looketh on the outward appearance, but the Lord looketh on the heart."

1. To whom was this verse spoken?
2. By whom was it spoken?
3. In connection with what incident?
4. Where may the verse be found?

Answers To Bible Verse

1. To the Prophet Samuel.
2. By Jehovah.
3. The anointing of David, the son of Jesse.
4. I Samuel 16:7b.

Big Summer Potato Harvest Assures Supply for Spud Lovers

AUSTIN--With September marking the completion of the summer potato harvest, lovers of the spud can now rest assured of large home-grown supplies in Texas this winter.

Current estimates for the Texas summer potato crop, at 262,500,000 pounds, are 14 percent above last year's harvest. Yields are expected to average 25,000 pounds per acre compared with 21,000 a year ago, explained Agriculture Commissioner Reagan V. Brown.

Harvest of summer potatoes was nearing completion by the beginning of September, according to the Texas Crop and Livestock Reporting Service report, with only a few fields remaining to be harvested in the following weeks.

"And for the most part," Commissioner Brown said, "size and yield this year are very good."

A successful politician rarely offends an organized group during an election year.

DANNY JAMES MILLER Services For Danny Miller Held Saturday

Funeral services for Danny James Miller, 21, of Hawley, will be held Saturday at 2 p.m. in the Chapel of Chimes, with Rev. Gene Davis, Assembly of God Minister officiating, assisted by Eddie Riley, Bula Baptist Church Minister.

Burial will be in the Muleshoe Cemetery under the direction of Singleton-Ellis Funeral Directors.

Danny died Nov. 23, in West Plains Medical Center. He was a member of Hicks Chapel Baptist Church, of Stegall.

Survivors include his parents, Mr. and Mrs. Alford Miller, Hawley. Three sisters, Mrs. Dovie Knowles of Muleshoe and Mrs. Mary Jo Bond of Olney and Miss Darla Sue Miller of Hawley. One brother, Eddie of Muleshoe.



MRS. MILDRED ANDREWS

ARIS Isotoner "500" THE DRIVING GLOVE WITH AMAZING ISO-MASSAGE ACTION

• the one glove that's perfect for driving, shopping, riding, cycling... everything!
• makes hands feel supple, relaxed, delightfully flexible!

America's most popular glove, smartly styled with leather strips on palm to grasp the wheel firmly, handsome leather chevrons on back. The unique iso-massage action is made possible by a special blend of Antron-Nylon-Lycra-Spandex. In every exciting fashion color — and they're washable! ONE SIZE FITS ALL.

Price: \$17.
321 MAIN MULESHOE

Anthony's
C.R. ANTHONY CO.

ATTEND THE CHURCH OF YOUR CHOICE

- CHURCH OF THE NAZARENE**
Ninth and Ave. C
Dana Shunko, Pastor
- FIRST CHRISTIAN CHURCH**
130 W. Ave. G.
Rev. Walter Bartholf
Sunday School 10:00 a.m.
Worship 11:00 a.m.
- LATIN AMERICAN METHODIST MISSION**
Ave. D and Fifth Street
R.Q. Chavez, Pastor
- THE COMMUNITY CHURCH**
H.D. Hunter, Pastor
Morton Highway
- CALVARY BAPTIST CHURCH**
James Williams, Pastor
1733 W. Ave. C
- PROGRESS SECOND BAPTIST CHURCH**
Clifford Slay, Pastor
1st and 3rd Sundays
- FIRST UNITED METHODIST CHURCH**
Rev. David Hamblin
507 West Second, Muleshoe
- ST. JOHN LUTHERAN**
Lariat, Texas
Herman J. Schelter-Pastor
Sunday School Classes 10:00 a.m.
Worship Services 11:00 a.m.
- PRIMITIVE BAPTIST CHURCH**
621 South First
Elder Bernard Gowens
- MULESHOE CHURCH OF CHRIST**
David Cox, minister
Clovis Highway
- JEHOVAH WITNESS**
Fiona Highway
Boyd Lowery, Minister
- IMMACULATE CONCEPTION CATHOLIC CHURCH**
Father Terry Burke
Northeast of City in Morrison Edition
- MULESHOE ASSEMBLY OF GOD**
517 S. First
Rev. Joe Stone

LAND OF PLENTY

★ THANKSGIVING FOR ...

- PROSPEROUS NATION
- FOOD
- A STRONG NATION
- FREEDOM OF WORSHIP

Pages could be filled with ways that God has blessed us, and we should be continually thankful for God's goodness. At this time, however, we should pause from our daily workday habits and in unison, give special thanks to God, that we still have freedom of worship.

Attend church this Thanksgiving weekend

EVERYONE IN THE CHURCH
THE CHURCH IN EVERYONE

The Church is God's appointed agency in this world for spreading the knowledge of His love for man and of His demand for man to respond to that love by loving his neighbor. Without this grounding in the love of God, no government or society or way of life will long persevere and the freedoms which we hold so dear will inevitably perish. Therefore, even from a selfish point of view, one should support the Church for the sake of the welfare of himself and his family. Beyond that, however, every person should uphold and participate in the Church because it tells the truth about man's life, death and destiny; the truth which alone will set him free to live as a child of God.

Coleman Adv. Serv.

- EMMANUEL BAPTIST CHURCH**
Iglesia Bautista Emmanuel
107 E. Third
Isaias Cardenas, Pastor
- RICHLAND HILLS BAPTIST CHURCH**
17th and West Ave. D
Roy L. Sikes, Pastor
- SPANISH BAPTIST MISSION**
Rev. Ynes Aleman
East Third and Ave. E.
- TRINITY BAPTIST CHURCH**
314 Ave. B
Rev. Gene Previo
- LONGVIEW BAPTIST CHURCH**
Pastor B.C. Sroneciper
ph 946-3413
- St. Mathew Bap. Church,
Corner of West Boston & West Birch.
Rev. M.S. Brown, Pastor
- SIXTEENTH AND AVENUE D CHURCH OF CHRIST**
Sunday-10:30 a.m.
Evening-6 p.m.
Wednesday-8 p.m.
Terry Bouchelle, Minister
- PROGRESS BAPTIST CHURCH**
Progress, Texas
Rev. Gearld Albers, Pastor
- NORTHSIDE CHURCH OF CHRIST**
117 E. Birch Street
- SPANISH ASSEMBLY OF GOD**
East 6th and Ave. F
Rev. Hipolito Pecina
- UNITED PENTECOSTAL GOSPEL LIGHTHOUSE CHURCH**
207 E. Ave. G
George Green, Pastor
- MULESHOE BAPTIST CHURCH**
8th Street and Ave. G.
Bob Dodd, Pastor
- FIRST BAPTIST CHURCH**
220 West Ave. E.
Rev. J.E. Meeks

Muleshoe Home Center, Inc.	ROBERT GREEN INC. Your Oldsmobile, GMC, Pontiac, Buick Dealer W. Hwy. 84 272-4588	Ana's House Of Beauty 109 E. Ave. B 272-4152	WESTERN DRUG 114 Main
WATSON ALFALFA 272-3552 272-4038	MULESHOE CO-OP GINS	WHITES CASHWAY GROCERY 402 Main "Where Friends Meet and Prices Talk"	WESTERN SPRINKLERS INC. W. Hwy. 84 272-4544
BRATCHER MOTOR SUPPLY 107 E. Ave. B 272-4288	ST. CLAIRS 110 Main	DENT-REMPE IMPLEMENT CO. John Deere Dealer Muleshoe 272-4297	Dairy Queen Margie Hawkins, Manager 272 3412
Main Street Beauty Salon 115 Main 272-3448	Kemp's Discount Furniture 1210 W. An er. Blvd. 272-5023	MULESHOE PUBLISHING CO. Muleshoe 272-4536	MULESHOE BODY SHOP 402 N. 1st 272- 4246

Sudan News
By Evelyn Ritchie

The Sudan Young Homemakers met Monday, Nov. 5 at 7:30 p.m. for their November meeting.

Norma introduced Nita Loyd, from Pioneer Natural Gas, in Lubbock. She presented a program on Holiday foods and crafts.

During the business meeting, Carol Williams was elected "Little Sister".

The Christmas Party will be held Dec. 7 at 7:30 p.m. The next meeting will be held Dec. 3 in Dimmitt.

Ann Carson, hostess, served refreshments which Nita prepared.

Attending were Jan Smith, Rita Conley, Pam Maxwell, Joan Goston, Ann Carson, Norma Burnett, Kim Hurst and Jana Synatschl.

Mr. and Mrs. Jay House, of Andrew, were Sudan visitors last week.

Mr. and Mrs. Joe Don Parrott of Amarillo, were recent visitors with his mother, Mrs. Jean Muller and Joe Don was a pallbearer for Dorvin Reid services Friday.

Steve Ritchie explained Sunday for his home in Redlands, Calif. after spending the weekend with his parents, Mr. and Mrs. G.C. Ritchie. He was a member of the Riner-Ham wedding party Saturday night. Joining them were his sister, Mr. and Mrs. Dewayne Phillips, Christie and Michael.

Prayers are the stairs that lead to God.

Mr. and Mrs. Bob Nelson were in Seminole and Brownfield on business last week.

Recent visitors, with Mr. and Mrs. Claud Kropp, were their grandchildren, Terry Waller, Kirk, and Kyle Mixchew of Hereford.

Mr. and Mrs. Sterling Reese have returned home

from vacationing at Lake of the Pines for the past several weeks.

Mrs. D.W. Williamson and Mrs. Wayne Rogers took Mrs. Jack Enefrom to lunch one day last week for her birthday. Happy Birthday Romona.

Mrs. Charles Logan and Mrs. Dewey Coldiron were in Clovis Tuesday on business and for dinner.

Natasha Diane Bruta, daughter of Mr. and Mrs. Jodsin Bruton, of Leveland spent the past week with her grandparents, Mr. and Mrs. Bob Nelson.

Recent visitors in the home of Mrs. Crouch was her daughter, and son in law, Mr. and Mrs. Don Goodyear of Arlington and Mr. and Mrs. Davis. They had been to the mountains deer hunting.

Pam Bruton, visited with her parents, Mr. and Mrs. Bob Nelson Friday. She came to get Natashe who has been visiting her grandparents this last week.

"When in doubt, tell the truth." ---Mark Twain

Mr. and Mrs. Charles Rich's son, Charles Rich, Jr. and son of Los Angeles Calif. recently surprised them with a short visit. They had not been together in three years. Charles Jr. is with the Armoured Truck Service in L.A.

"Jealousy and love are sisters."

The Claude Kropps, recently were in Silverton and Lockney visiting with friends.

Wynelle Williams and Hazel May, were in Midland, over the weekend for an Art Show.

Visiting with her parents, Mr. and Mrs. Charles Logan over the weekend was their daughter, Mrs. Lynda Hunter, and children, Doug, Cari, and John

of Amarillo. They also visited with grandparents Mr. and Mrs. Roy Day.

Visitors in the home of Mr. and Mrs. Roy Day, Sunday, was their daughter

The Sandhills Philosopher

Editor's note: The Sandhill Philosopher on his Johnson grass farm adds his two-bits to a current controversy this week.

Dear editor: As I understand it, Chrysler corporation needs financial help because it's been losing money making long cars when short ones are now in style, and Washington is coming to the rescue.

If it works out the government will arrange about a billion and a half loan. Private banks would put up the money and the government would guarantee re-payment.

I guess this is all right but isn't it backwards? I mean, considering the financial shape of the government, wouldn't it be a better loan if it put up the money and the banks guaranteed re-payment?

Now as to what Chrysler will do with the money, that requires some thought. In addition to cars it needs a flexible product easily adapted to a changing market, like for example women's dresses. If the style changes from long ones to short ones, you don't see dress manufacturers caught with rows and rows of long dresses parked on their back lot. They just whack 'em off and stay in business. But have you ever tried to shorten a long car? Incidentally I wouldn't recommend Chrysler's making swim suits. Shorten them any more and you're out of the swim suit business altogether.

Let's change the subject. I don't know how smart all the candidates for President are, but it must be something less than the owners of professional football teams. They figured out long ago fans can take just so many games before they get bored, so the season runs from September to January and the money rolls in. But the Presidential candidates are trying to make their game a year-long one, from November of this year to November of next year. I don't see how they're going to keep the fans from getting bored. And all but one of the bunch will lose money. Yours faithfully, J.A.

ter and husband, Mr. and Mrs. Jack Noblett of Lubbock.

HELLO WORLD

Mr. and Mrs. Steve Nelko of Diana, Texas are the parents of a boy, Nicholas Sterling. The little lad was born in the Good Shepherd Hospital in Longview, on Sept. 29. Nicholas weighed 8 lbs. and 1 ounce and was 21

inches long. The grandparents are Mr. and Mrs. Albert Thomas of Diana and Mr. and Mrs. Nelko of Pittsburg, Pa.

Among the great grandparents are Mr. and Mrs. Sterling Reese of Sudan and Mrs. Hattie Dudgeon of Post, Texas.

Mrs. Nelko is the former Debbie King formerly of Sudan.

Farm Structure Issues Need Factual Analyses

WASHINGTON -- Higher food costs and less efficient production could result from national policy alternatives now under discussion to change the structure of agriculture, an economist from Texas A & M University warned here.

Dr. Ronald D. Knutson, professor and economist with the Texas Agricultural Experiment Station and Texas Agricultural Extension Service, challenged national leaders and economists at the National Outlook Conference in Washington, D.C. to base their analyses on "facts instead of emotions of the issue."

Knutson noted that not all large farms are corporate farms. "Many, in fact, have the farm family as a base for management even though they may hire significant labor and thus not fall within the USDA family farm definition.

Knutson also questioned some conventional economic viewpoints which portray smaller farms as the most efficient.

He cited studies which show substantial efficiency gains beyond the normal \$100,000 in sales that is used to divide large farm agriculture from smaller and medium size farms.

Knutson was critical of studies which conclude that farms in the \$20,000 to \$100,000 sales range are most efficient, since the studies allow no cost for farm family labor, management or capital. "Policy decisions based on this technique would imply that the U.S. is willing to continue to exploit middle size farms," Knutson said.

Knutson also questioned the current belief that food prices will increase if trends toward large scale agriculture continue. He noted that during the past 30 years, when integration of the broiler industry was taking place, broiler prices remained constant despite inflation. "Yet the real price declined 45 percent and consumption more than doubled," Knutson said.

While the fed beef industry... Consumer prices rise dims hope of downing inflation.

stry is not as highly concentrated and integrated as the broiler industry, there is no evidence that large scale coordinated feedlots result in higher meat prices, the economist added.

"Warnings of economists about adverse long term consequences of large scale intergrated agriculture have not materialized," he observed.

The outlook for the structure of agriculture is a continuation of the trend toward large scale agriculture, Knutson said.

He warned that trends toward large scale coordinated animal agriculture may have progressed to the point that they are not reversible on either political or economic grounds. Implications of such structural changes in animal agriculture for crop production are not as sharply defined, he said.

"An important factor trending toward more contracting in crop production could be a combination of integration in livestock with a relatively tight world supply-demand balance for grains," he said.

Knutson expressed concern in assessing policy options, he explained, include taxing large scale farm equipment, progressive property taxes, restricting public research and extension activities to help small farmers, and depriving large farmers of lower interest supported government credit.

"The U.S. position as a world efficient food production leader resulted from a decision to invest in research, make it publicly available and allow the competitive system to operate. Reversing this policy would be counter to such national public concerns as controlling inflation, increasing productivity and exports," Knutson declared.

As a more suitable policy alternative, he suggested more emphasis on providing farmers the coordination and investment required to build a cooperative system that can compete in tomorrow's agriculture. It is important, however, that farmers be given the opportunity to make that choice," Knutson said.

Lazbuddie Longhorn Stampede



by Janet Wilke

The Lazbuddie Lady Longhorns were ripped by the Three Way Eaglettes Tuesday, Nov. 6, in the first basketball game of the season.

In the Junior varsity game, the Horns fought back from a 20-16 deficit in the third quarter only to lose 33-26. High point in the game was shared by three Longhorns, Kim Gregory, Lori Ivy, and Rachel Summar, each with eight points a piece. High point for Three Way was, Laura Latimes with 14.

In the Varsity game, the final score was 56-42 in favor of the Eaglettes. Senior Terri Clark popped the net with 18 points for Three Way.

In a rematch on Tuesday, Nov. 13, the junior varsity Horns overcame the Eaglettes by three, 30-27.

Lori Ivy scored ten points for Lazbuddie as Kim Gregory added eight and Trestia Moore added seven for the Horns. Sheryl Waltup had eight for Three Way.

The Longhorn varsity girls had trouble with the tough Eaglettes and fell 51-36.

Sherrie Seaton scored 18 points for Lazbuddie and was assisted by Barbie Ivy, Terri Clark, and Susan Glover, each with six points.

The Elementary Library at Lazbuddie Schools will be sponsoring a Book Fair where children of school age may purchase books they have selected. The Books will be displayed by Education Reading Service and will be on display at the Elementary Library. The prices on books will range from 39 cents to \$4.00. These books have been examined and are suitable for young children. They will make fine Christmas presents. The Fair will run from Nov. 30, 8:30 a.m. to 3:30 p.m.

The Lazbuddie Longhorns football advanced to district playoffs, Thursday night in Plainview's Bulldog stadium where they met up with the Valley Patriots. Lazbuddie won their part of the zone play by beating Smyer last Friday night. Their district record is unblemished at 6-0 and the Horns are 8-2 for the year.

The Lazbuddie FHA Chapter presented a Tasty Tea and Style Show on Thursday night, Nov. 8 in the school's cafeteria. All of the FHA members modeled the newest Fall Fashion trends, and guests at the function got a sample

ing of some new and tasty recipes. Proceeds from the style show will go to purchase new books for the Lazbuddie High School Library.

The members of the Longhorn Band made a third division on their UIL marching show Tuesday, Nov. 6 in Jones Stadium, Lubbock. It was the first time the band had performed in UIL competition and director Carl Wilke said he was "pleased with the performance of the band." Some of the judges comments were "nice looking band", and "keep working it takes a while to build a band program". There were II Class B and A bands that received a third division.

The eighth grade English Class and the third graders were both treated to a change in curriculum on Wednesday, Nov. 14, when Mrs. Carolyn Blackburn, Library supervisor from region 16 Educational Service Center taught the classes about Library Skills. The eighth grade class learned the skills in conjunction with their English text, but the third graders were hosted to a taste of Library science because they were interested in it. Mrs. Blackburn has consented to come again and go over some of the Library procedures with some of the other classes at a later date.

RECIPE

By Sarah Anne Sheridan

Because of their large amounts of starches and sugar, sweet potatoes yield about one-third more energy value than white potatoes. One medium-sized deep yellow sweet potato will supply the normal person's daily need of vitamin A.

Baked Sweet Potatoes

Select potatoes of uniform size for baking. Wash and trim off ends. Grease skins slightly. Put potatoes in a pan and bake slowly. Turn once during baking. Butter generously when eating.

Sweet Potato Secrets

- 1 c cold mashed sweet potatoes
- 1 T milk
- Salt and pepper
- 1 t baking powder
- 12 marshmallows
- Fine dry bread crumbs
- 2 eggs beaten

Beat potatoes with a little hot milk until they are fluffy but not too soft. Mix in baking powder and seasoning. Form 2 tablespoons of potato mixture around each marshmallow. Roll in bread crumbs, then in egg which has been diluted with milk, then in bread crumbs.

Cook 3 minutes in hot fat. Drain on paper and serve at once with baked apple rings.



Treat Your Feet To A New Pair Of Boots For Xmas

Lay-A-Way Open Mon.-Sat. 9-6

ee's WESTERN WEAR

1910 W. Amer. Blvd. 272-4663 Muleshoe

COMING NEXT WEEK

DEFERRE

Ha-Cha Nachos

*with purchase of regular order of **T-Brand Tacos**

Dairy Queen

Best Combo North of Mexico!
*Enjoy three delicious Texas T-Brand Tacos at regular price and get an order of tasty, tangy 'Ha-Cha Nachos' FREE!

This Monday, Nov. 26 thru Sunday, Dec. 2 only.

only at participating stores

FOR A SMALL MONTHLY CHARGE, SHE COULD'VE ANSWERED IT BY THE DRYER.

Every time Barbara Phillips' phone rings, it's long distance—the distance from her to her phone, that is. If you spend a lot of time running to the phone, maybe you're in the running for an extension phone. For much less than you'd expect, you can start reaching for your phone. Whether you're stuck in the laundry room, glued to the TV or deep in sleep. What's more, you know you've got a phone that's as reliable as the phone company. So the next time you run to the phone, call your General Telephone business office. And make it the last time.

GTB EXTENSION PHONES

Touch Calling available in most areas

Extend Your Wheat Pasture By Feeding Baled Native Grass Hay.

\$56⁰⁰ Per Ton Out Of Stack

Still Have A Few Lose Stacks \$30 Ton On A Turn Row.

Bamert Seed Co. 272-4787 Muleshoe

AID TO MILLIONS CLASSIFIED ADS



Deadline For Classified Ads Is **11:00**
Tuesdays And Fridays

CLASSIFIED RATES
1st Insertion, per word -- \$1.11
Minimum Charge -- \$1.80

2nd Insertion, and thereafter per word -- \$0.99
Minimum Charge \$1.50

CARD OF THANKS
25 words -- \$3.00
Over 25 words charged at regular classified rates
Classified Display -- \$1.55 per column inch
Double Rate for Blind Ads.

DEADLINE FOR INSERTION
11 a.m. Tues. for Thurs.
11 a.m. Fri. for Sun.
WE RESERVE THE RIGHT TO CLASSIFY, REVISE OR REJECT ANY AD.

NOT RESPONSIBLE FOR ANY ERROR AFTER AD HAS RUN ONCE.

1. PERSONALS

WE BUY USED FURNITURE & APPLIANCES
CALL 272-3030 HARVEY BASS APPLIANCE

1-18s-tfc

3. HELP WANTED

HELP WANTED: Muleshoe Publishing Co. is now accepting applications for employment. Must be able to type 55 words per minute and some creative ability would be helpful.
Apply in person, to Polly, at Journal Office, 304 W. Second St.
3-23t-tfep

EXPERIENCE John Deere parts personnel, insurance paid, vacation, uniforms, sick leave. Call 257-3785 after 6 p.m.
3-46t-tfc

OPERATOR WANTED: Contact Faye Montgomery at Patio Beauty Shop. Phone 272-4318.
3-42s-tfc

Immediate Opening for LV N or RN with established progressive Home Health Agency. Mileage, excellent benefits. Muleshoe area. Call 806-747-2814 for application, for more information.
3-46s-4tc

HELP WANTED: House-keeping and child care, Lazbuddie vicinity. Call anytime 965-2927 or 965-2922.
3-47s-2tc

WANTED: Experienced new car salesman. Apply at Robert D. Green, Inc. 2400 West American Blvd. Call 272-4588.
3-47t-tfc

7. WANTED TO RENT

ROBERT RUIZ, INC. wants to cash lease, with option to buy, 1/4 or 1/2 section of good vegetable land in Bailey or Parmer Counties. Must have good wells with sufficient water. Contact Mr. Ruiz at 512-383-6236, Edinburg, Tx. or W.H. Lee at 806-272-3728, Muleshoe.
7-46s-8tp

8. REAL ESTATE FOR SALE

HOUSE FOR SALE: By owner, 1922 sq. ft., 3 bedrooms, 2 bath, den, refrigerated air, fireplace, less than appraised price, 1733 W. Ave. B. Call 272-4661.
8-47s-tfc

FOR SALE: Two labors of land; house and 2 lots. Call 272-3923.
8-47s-tfc

3 bedroom-Single garage on 9th Street, \$25,000.00.

Country Home 1 year old 3 bedroom, 2 bath, fireplace, double garage on 1 1/2 acres of land, 2 miles from town. Approximately 2150 sq. ft.

5 bedroom, 3 bath house on corner lot West 10th. Ideal for large family or convert to 2 apartments.

4 chair Beauty Shop for sale. Immediate possession. Bargain Price.

3 bedroom house in Lenau Addition. \$28,500.00. Immediate possession. Single garage, fence and storm cellar.

4 bedroom house on Ave. J, \$26,500.00

FARMS RANCHES HOMES
JOHN W. SMITH,
Broker
HIGHWAY 214 NORTH
MULESHOE, TEXAS

TOWN and COUNTRY REAL ESTATE
806-272-4678
or 4307
8-44s-tfc

HOUSE FOR SALE: 3 bedroom, 2 bath, brick, carpet, drapes, carport, fenced backyard. 1627 W. Ave. C. Call 272-4794 daytime. 272-3791 evenings for appointment.
8-44s-tfc

Sudderth Realty, Inc.
Box 627 - 109 5th St.
Fawcett, Texas 79225
Phone (806) 481-3288 or 481-9149

160 acres North of Progress, good water area, 1 well, priced to sell.

160 Acres northwest of Muleshoe, 2 wells, lays good, on FM highway.

160 Acres near Nichols Gin, 1 1/2 miles north of Highway 70. Good water area, lays good.

WE NEED YOUR FARM & RANCH LISTINGS
320 Acres in Lazbuddie area, good water area, circular sprinkler, 1 mile off highway.
8-42t-tfc

FOR SALE: 3 bedroom, 2 bath stucco home, cellar and lots of extras, must sell. Call 272-4403.
8-43t-tfc

If you have good credit and make \$16,000 or less you can qualify for a FmHa approved home. In most cases no down payment, only loan closing cost required.
Call J & R Construction, your National Home Builders.
272-3758 or 272-4347
8-31s-tfc

FOR SALE: Buildings to be moved, formerly Bill's Drive-In on Hwy. 84. Contact Lewis Garnett, 799-5550 or at night 799-6265.
8-46s-3tp

FOR SALE: 2 bedroom home, Large livingroom and kitchen. Built in appliances. Laundry Room, office, Sewing room. Large Yard with water well, Brick fence, & large bearing pecan & fruit trees. 218 W. 18th. Shown by appointment.
Phone 272-4860 after 6 or weekends.
8-39t-tfc

FOR SALE: New 3 bedroom home in Earth, 601 NE 5th. Under 20 percent down, owner financed. Ph. 806-795-7732.
8-46s-6tp

SMALLWOOD REAL ESTATE
272-4838 232 Main Street
Joe Smallwood & Ricky Smallwood

907 W. 7th, 3 bedroom, 2 bath, car port, brick, fenced back yard.
New brick homes, 3 bedroom, 2 bath.
8-43s-tfc

THREE LOTS for sale on Ivy in Country Club Addition. Call 214-572-9264 or 214-572-5628 after 5 p.m.
8-43t-tfc

For all your real estate needs Call:
GLAZE & GOFORTH
112 Ave. C
272-4208
8-11s-tfc

FOR SALE: 1973 model Castle Mobile Home 14 x 68. Call 965-2666.
8-46s-tfc

KREBBS REAL ESTATE
122 W. Ave. C
Ph. 272-3191
All Your Real Estate Needs.
APPRAISALS
8-18t-tfc

HOUSE IN RICHLAND HILLS, 3 bedroom, 2 bath, livingroom and den, 2 car garage, 2124 sq. ft. Call 272-4744.
8-38t-tfc

100 Acres with 10 inch well.

160 acres, 1 well, Valley water driven circular sprinkler.

39 1/2 Acres all in cultivation - 1 - six inch well, 29 percent down.

2/3 acre with Mobile home, rent house.

158 A 2 wells.

5 A. nice improvement 29 percent down.

Approximately 26 acres 29 percent down.

We want your business "remember"
REID REAL ESTATE
THURSHIE 272-3142
REID or
Lucille Harp 272-4693
8-43s-stfc

9. AUTOMOBILES FOR SALE

FOR SALE: 1974 Cadillac El Dorado, loaded. \$2,400 or best offer. Call 272-4220 or 272-4281. After 5 p.m., 272-4388.
9-47t-4tc

DIESEL CARS..2 new 1979 Olds Delta 88, 4 door, loaded, \$9150. 98 Regency, 2 door, fully loaded, \$11,950. Call Portales 505-356-4006.
9-46s-4tp

78 TRANS AM..Beautiful, fully loaded, high perfect. Big radio and speakers \$500 below book \$6400. Portales 505-356-4006.
9-46s-4tp

FOR SALE: One pickup-camper shell, like new, excellent shape. Call 272-4545.
9-47t-4tc

77 4x4 GMC BLAZER.. 18,000 miles, loaded. Perfect condition \$6750. Portales 505-356-4006.
9-46s-4tp

FOR SALE: 1973 Mercury, good condition. Call 272-4679 or see at 201 W. 10th.
9-47s-2tsc

10. FARM EQUIP. FOR SALE

FOR SALE: Model 33 J.D. cotton stripper, 24-A Heston stripper, basket model, fits J.D. 4010 - 4020. Call 946-3679.
10-42s-tfc

FOR SALE: 1 new 6 row Lilliston Roll cultivator with burning off discs. 1 new Wylie Spray Rig. 8 row with 400 gallon poly tank, 1 Green gear head - 75 HP, 1 lot of stand pipes. Call 825-3822.
10-47t-tfc

FOR SALE: 1963 Chevrolet Burr truck. Fab-steel five auger bed. Call 965-2768.
10-46t-tfc

11. FOR SALE OR TRADE
NOW REFINISHING FURNITURE, Antiquing, staining, or painting. Sherry Stevenson and Betty Carpenter. Phone 272-4902 or 272-4686.
15-47t-8tp

FOR SALE: Honda On-off Road Bike, 1972 SL 350; good motor-500 miles ince overhaul. Good condition. Call 272-4793.
11-40s-tfc

12 HOUSEHOLE ITEMS

BURROWS UPHOLSTERY & FURNITURE REPAIR
118 W. Ave. C
in the rear.
Phone 272-4255
12-39s-tfc

15. MISCELLANEOUS

ONE used Gifford Hill side roll, used and new center pivots and siderolls for sale.
WESTERN SPRINKLERS, INC. 272-4544.
15-47t-4tc

FRESH HONEY for sale, with or without comb. Nick Landers, 334 W. Ave. J., Muleshoe. Phone 272-3096
15-44s-tfc

MULESHOE HOME CENTER, INC.
Has Custom made Fireplaces.
105 E. Ave. B.
Call 272-5105
15-47s-stfc

CUSTOM HOME - ADD ON - REMODELING
CALL
J & R CONSTRUCTION
272-3758
OR
272-4347
15-14t-tfc

Muleshoe Home Center Inc.
105 E. Ave. B
272-5105
Has Custom Made STORM WINDOWS AND STORM DOORS
15-47s-tfc

ELECTRICAL WORK: Reasonable rates, jobs large or small, Jerry Teaff Electric. Phone 933-4659, Bula 15-31t-tfc

Card Of Thanks

We would like to thank everyone for making our Thanksgiving supper a wonderful success. We appreciate each and everyone of you. God bless you all.

The Needmore Club Ladies
15-47s-1tc

Card Of Thanks

The family of T.O. Chaney would like to express their sincere appreciation to all the people who were considerate and thoughtful following his death recently.

Your acts of kindness in visits, flowers, cards, food and telephone calls were appreciated by all the family. May God's richest blessings be extended to each of you.
Sheriff and Mrs. Dee Clements
Alton & Herbert Chaney
Charlene Johnson & LaQueta Garner
Mrs. Dora Chaney
Mae Chambers
W.E. Chaney
15-47s-1tc

WANTED: One irrigated wheat field, 100 acres or more with large chicken house or large barn. Will pay a premium. Call 915-459-2215.
15-46s-6tc

LET US figure your new home or remodel your present one. Cabinet and finish work our specialty. References. Ph. 927-5320 or 797-8400.
15-45s-8tp

FOR SALE: Mobile home double wide 64 x 24, 3 bedroom, 2 full baths 18 ft. off set Miller, 7 row JD lister, 8 71 Flex plantes. Call 965-2453.
15-46t-4tc

CERMAIC TILE
Floors, baths, showers repairs, Free estimates
MULESHOE HOME CENTER, INC.
105 E. Ave. B
272-5105
15-47s-stfc

WANTED TO BUY OR TRADE FOR: 30 HP vertical Electric motor and control box, 480 Amp., Call 806-257-3701.
15-47t-2tc

PYROTHERM INSULATION
Guaranteed for life of structure
FREE ESTIMATE
Marvin or George Nieman
272-5564 or 965-2488
15-29s-tfc

ASPHALT ROOFING COMPOSITION SHINGLES
new roof and repairs. Free Estimates. Call Collect Ron Foshee 385-5680
LITTLEFIELD ROOFING
15-16s-tfc

Are You Ready For Winter?
Call RICK'S Insulation And We'll Get You Ready
FREE ESTIMATES
Rick Claybrook
272-3159 or 272-4818
15-40s-tfc

Three Way News
By Mrs. H.W. Garvin

Mr. and Mrs. A.G. Taylor from Muleshoe were dinner guests in the Joe

Public Notice

NOTICE TO ALL PERSONS HAVING CLAIMS AGAINST THE ESTATE OF LAURA ODESSA SLAYDEN, DECEASED
Notice is hereby given that original letters testamentary upon the Estate of Laura Odessa Slayden, Deceased, have been issued to me, the undersigned, on the 21st day of November 1979, in the proceeding indicated below my signature hereto, which is still pending and that I now hold such letter. All persons having claims against said estate, which is being administered in the County below named, are hereby required to present the same to me at the address below given, before suit upon the same are barred by the general statute of limitations, before such estate is closed, and within the time prescribed by law. My post office address is 905 North Washington, Victoria, Texas 77901.
Dated this 21st day of November, 1979.
(s)Elmer C. Slayden
Elmer Slayden, Executor of the Estate of Laura Odessa Slayden, Deceased, No. 1355, in the County Court of Bailey County, Texas.
15-47s-1tp

Words are inadequate to express our feelings of thanks for our many friends who were so loving and concerned for us during the loss of our Mother and Grandmother. We greatly appreciate the memorials, food, cards, flowers, calls and visits. We want to give a special thanks to the Nurses and Nurses Aids at the Muleshoe Nursing Home. May God Bless each of you.
The Family of Mattie Glascock
15-47s-1tc

Card Of Thanks

Words are inadequate to express our feelings of thanks for our many friends who were so loving and concerned for us during the loss of our Mother and Grandmother. We greatly appreciate the memorials, food, cards, flowers, calls and visits. We want to give a special thanks to the Nurses and Nurses Aids at the Muleshoe Nursing Home. May God Bless each of you.
The Family of Mattie Glascock
15-47s-1tc

True Value
TOOL VALUE
OF THE MONTH
STANLEY
While Supplies Last
now 1.69
MINI-HACK™ SAW
A small tool for big jobs in small places. Uses regular blades or broken pieces. Durable molded frame with contoured handle. 15-210
Quantities Limited
Cry & COX
Ph. 272-4511
401 S. 1st
Muleshoe, Texas

Sowder home Sunday.
Mrs. S.G. Long, was in Lubbock to attend the Eastern Star workshop.

Mr. and Mrs. H.C. Toombs, and Bulah Toombs, were supper guests in Muleshoe Sunday evening with the Gary Toombs.

The Three Way basketball girls played, Lazbuddie, Tuesday night at Lazbuddie with both Three Way girls winning. Friday night Three Way basketball girls and boys played Sudan at Sudan losing both games.

Barbara Smith, underwent surgery, in Methodist hospital, in Lubbock Monday.

Farmers in the community are very busy pulling cotton. The gins in the community are very crowded.

Mr. and Mrs. George Tyson, were in Lubbock, Thursday night, on business.

W.L. Welch was a medical patient in a Littlefield hospital, last week.

The Enoch Methodist had their third Sunday dinner last Sunday with Rev. Marvin Gregory from Morton bringing the message after noon.

There is but one way for a newspaper man to look at a politician and that is down.
-Frank H. Simonde.

OPEN! 168 hours a week
the 24 hour bank
MULESHOE STATE BANK
A FULL SERVICE BANK
101 AMERICAN BLVD. • 272-4561 • Member FDIC

PIONEER Harvest Hotline
Lionel Lane reports
Bailey Co. Results # 2
Again this year Pioneer® brand seeds are delivering outstanding yields in field after field. But we know it takes more than one year's performance to tell the whole story. Look at these results, then ask your Pioneer dealer to show you records from several years. You'll see for yourself why Pioneer brand seeds have become famous for their consistency.

This outstanding corn hybrid produced top yields throughout Bailey County this year. Gene McGuire recorded a yield of 10,511 lbs./A. in the Muleshoe area. Gene Paul Jarmon also reported excellent performance from 3311 with exceptional yield of 13,438 lbs./A. In 37 tests in this area, 3311 averaged 10,810 lbs./A. with 611 lbs./A. yield advantage over the nearest competitor. 3311 has shown excellent drought tolerance and will adjust kernel depth to match growing conditions. Because it silks earlier than 3195, this hybrid can help you spread weather risks when planted as field companion to 3195.

Thirty two hybrid comparison tests in this area proved again that 3195 is a truly outstanding corn hybrid. 3195 averaged 10,836 lbs./A. in these on-farm tests. R.J. Garner, who farms near Lariat recorded a yield of 12,043 lbs./A. And even with late-season hail, J.R. Johnson of Muleshoe reported 11,078 lbs./A. with 3195. One of the most popular hybrids ever introduced in this area, 3195 proved its consistency, outstanding disease tolerance and good standability again this year. And it's sure to be a favorite again in '80.

Order by December 15
Get this wallet FREE!

Performance
Year After Year It's...
PIONEER SEEDS
The Limitation of Warranty and remedy appearing on the label is part of the terms of sale.
*Registered trademark of Pioneer Hi-Bred International, Inc. Pioneer is a brand name, numbers identify varieties.

WE'VE GOT YOUR DOLLARS WORTH AT
Pay-n-Save

IT PAYS TO SAVE WITH US!

WE RESERVE THE RIGHT TO LIMIT
 PRICES EFFECTIVE NOVEMBER 25-DECEMBER 1, 1979



MORTON'S FROZEN HONEY BUNS
2 89¢
 9 OZ. BOXES



KRAFT MIRACLE WHIP SALAD DRESSING

32 OZ. JAR 89¢
 WITH \$7.50 OR MORE PURCHASE EXCLUDING CIGARETTES



THE FINEST QUALITY MEATS AVAILABLE AT SPECIAL SAVINGS TO YOU

COME TO PAY N' SAVE FOR YOUR W I C CARD PURCHASES



SUPER SELECT FRESH QUARTER PORK LOINS OR FAMILY PACK 8-11 ASSTD. CHOPS

PORK CHOPS \$1.19 LB.

HORMEL'S SUPER SELECT FRESH PORK SPARE RIBS **99¢ LB.**

- PORK STEAK** SUPER SELECT FRESH **\$1.09 LB.**
- PORK ROAST** SUPER SELECT FRESH SEMI-BONELESS **\$1.09 LB.**
- SPARE RIBS** FRESH PORK COUNTRY STYLE **\$1.19 LB.**
- PORK CHOPS** LEAN TRIM CENTER CUT **\$1.69 LB.**

- HOT LINKS** MEXICAN STYLE GLOVER'S **99¢ LB.**
- SIZZLEAN** BREAKFAST STRIPS SWIFT'S **\$1.39 12 OZ. PKG.**
- FRANKS** SHURFRESH MEAT **89¢ 12 OZ. PKG.**
- BOLOGNA** SHURFRESH SLICED **99¢ 12 OZ. PKG.**

SLICES/HALVES HUNT'S YELLOW CLING PEACHES **69¢**
 29 OZ. CAN

DAIRY AND FROZEN FOODS

- YOUR CHOICE**
- BROCCOLI** SHURFINE CHOPPED **39¢ 10 OZ. BOX**
 - CORN** SHURFINE CUT **39¢ 10 OZ. BOX**
 - VEGETABLES** SHURFINE MIXED **39¢ 10 OZ. BOX**
 - FISH STICKS** LIGHT BATTER MRS. PAUL'S **99¢ 9 OZ. BOX**
 - SINGLES** KRAFT-AMERICAN-PIMIENTO-SWISS **\$1.39 12 OZ. PKG.**
 - CHEEZ WHIZ** PLAIN-PIMIENTO JALAPENO **99¢ 8 OZ. JAR**
 - BISCUITS** PILLSBURY COUNTRY STYLE OR BUTTERMILK **\$1.00 7 1/2 OZ. CANS**

Peyton Slab Bacon 99¢ lb.

AMERICAN BEAUTY SHELL RONI **3 \$1**
 LARGE 10 OZ. PKGS.

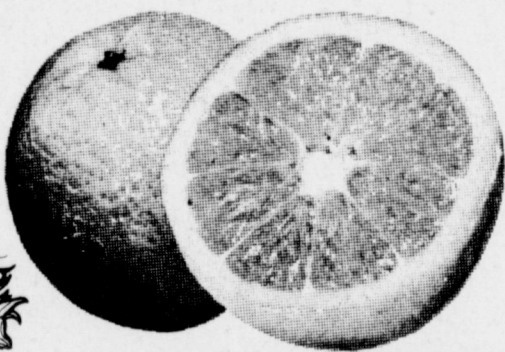

NEW CROP! FLORIDA **ORANGES 99¢**
 5 LB. BAG

- POTATOES** ALL PURPOSE RUSSET **89¢ 10 LB. BAG**
- CARROTS** GOLDEN CRISP **19¢ 1 LB. PKG.**
- CABBAGE** TEXAS GREEN **25¢ 2 LBS.**

DETERGENT **\$1.49**
GIANT CHEER 49 OZ. BOX

- SPECIALS FROM THE GROCERY DEPARTMENT**
- DRINK** BODEN'S ORANGE RICH-N-READY **89¢ 1 GAL. JUG**
 - CHILI** RANCH STYLE PLAIN **89¢ 15 OZ. CAN**
 - SPAM** HORMEL SPREAD **49¢ 4 1/2 OZ. CAN**
 - ORANGES** THRIFT KING MANDARIN **39¢ 11 OZ. CAN**
 - SOUP MIX** LIPTON'S ONION **59¢ 2 CT. BOX**
 - TEA** SHURFINE INSTANT **\$1.09 8 OZ. JAR**
 - FLOUR** GLADIOLA ENRICHED **83¢ 5 LB. BAG**
 - PUREX** LIQUID BLEACH **49¢ 64 OZ. BTL.**
 - DOBIE PADS** NON-ABRASIVE SCOURING **39¢ 15 CT. BOX**
 - CLEANER** GAMED COPPER OR STAINLESS STEEL **39¢ 10 OZ. PKG.**
 - PADS** KURLY KATE SCOURING PADS 2 CT. STEEL OR 3 CT. BRASS **59¢ BOX**

HEALTH AND BEAUTY AIDS

- SHAVE CREAM** 15* OFF LABEL FOAMY 6 1/2 OZ. CAN **79¢**
- RIGHT GUARD** SILVER CAN ANTI-PERSPIRANT DEODORANT 4 OZ. CAN **\$1.29**
- RIGHT GUARD** 15* OFF LABEL BRONZE 3 OZ. CAN **89¢**
- SINE-AID** FOR SINUS HEADACHES 24 CT. BOX **\$1.29**
- CONTACT JR.** COLD MEDICINE FOR CHILDREN 4 OZ. BTL. **\$1.89**

SOFT-N-PRETTY BATHROOM TISSUE 89¢
 4 ROLL PKG.

Pay-n-Save
 QUALITY AND SERVICE

We Welcome USDA Food Stamp Coupons

Store Hours:
 Open 8:00-10:00
 Monday - Saturday
 Sunday 9:00-8:00