

PERSONAL

Mr. and Mrs. J. C. O'Brien left Tuesday for the fat stock show in Fort Worth. They spent Tuesday night in Wichita Falls with Mr. O'Brien's sister, Mrs. H. L. Vincent and family.

Plans Program For Conference



MRS. N. N. WHITWORTH Canyon, March 12.—As president of the Northwest Texas Conference for Education, Mrs. N. N. Whitworth of Amarillo has had a large part in the planning of the big meeting here March 14 and 15.

KELP CLEANERS CLEANING AND PRESSING ALTERATIONS We Call For and Deliver—Phone 90

BEAUTY Has Not Changed But Styles Do—Make Sure of the Latest by Letting Us Advise And Aid You. PHONE 17 Pioneer Barber & Beauty Shop Dorothy Cooper And Irene Love OPERATORS

REMIND YOURSELF TO TREAT THE FAMILY With A Sunday Dinner At Our Tables



It is a Treat Your Wife Deserves after a week of preparing three meals a day, and you couldn't give her more pleasure and freedom from daily tasks at several times the cost. Palace Cafe RUSSELL BEALL, Proprietor

Homer Harrison received a letter from Pleas, who is in Washington, D. C., stating that he was called to serve one year's military training and was inducted in Fort Lee, Virginia.

Miss Rowena McAdams returned to her studies in Amarillo after a visit with her mother. Mrs. J. T. Foxworth returned Sunday from a weeks visit in Dallas. Misses Doris Leggett and Onah Jacks of College Station were

Dance IN STRATFORD TONIGHT March 13 Stratford Recreation Building 9:00 P. M. Until 12:30 P. M. MUSIC BY Johnny Lasswell And His Play Boys

The FASHION FROCK of the WEEK!

Designed American—for Americans



A DOTTED DUET STYLE as worn in Hollywood by Dorothea Kent Popular Screen Actress

The polka dot has expanded. This new coin dot is fashion's latest and is destined to pass the polka dot in popularity. In this fashion of the week the coin dot has been beautifully converted into an eye-catching color duet.

guests of Miss Mabel Martin 'Friday and Saturday. Mrs. S. J. Farris and Eudora Farris motored to Dumas Tuesday evening for Eugene Farris.

M. H. Harrison, and Joe Doby, who were business visitors there. Mr. and Mrs. Lacy Fedric were in Amarillo Saturday on business. Rev. E. B. Thompson of Booker is visiting his brother, Rev. J. B. Thompson and family this week.

Miss Serena Craft arrived Friday from Arkansas to visit her sister, Mrs. V. A. Plunk. Mr. and Mrs. J. E. Crabtree and son, Dalhart, were Sunday guests of her parents, Judge and Mrs. J. W. Elliott.

PLANNING THE DAY'S 3 MEALS

Long ago a wise man said, "Tell me what you eat and I will tell you what you are." Today there is scientific evidence to support this statement. Strong bodies, steady nerves, rich red blood, ability to think, energy to act and good disposition are the rewards of families who provide adequate food and plan balanced wholesome and appetizing meals.

Chester Guthrie and S. J. Farris attended a sales meeting of the West Texas Utilities Company in Dalhart Tuesday evening. Harry Ingham, Jr., Borger, is visiting his parents, Mr. and Mrs. Harry Ingham this week.

meals. Form food in its natural state has much variety in shape as well as color. Although contrasting shapes in foods are limitless, many meals become monotonous because either the natural form of the food is lost in preparation or else foods of the same shape are used together.

Texture in planning meals contrast in texture of foods is important. With soft smooth foods serve something crisp and chewy. With dry foods serve something moist.

Flavor: Too often foods in a meal all taste alike. This may be due to lack of variety in the use of seasoning or lack of contrast in serving mild and strong flavored foods.

In a meal, a variety in seasoning may be acquired by using different fats of good quality and by learning the art of cooking with herbs and spices.

Temperature—Each menu should include at least one hot food and one cold food. Hot foods should be served hot and cold foods cold.

Arrangement—The final arrangement and service of food complete the picture. Simplicity is the keynote always.

and bulletins on cooking and table service.

J. W. Norvell, M. D. Stratford, Texas

E. E. COONS ATTORNEY-AT-LAW Office in the Court House At Office Mondays, Wednesdays and Fridays.

BUTANE GAS AND EQUIPMENT Butane Bottles Filled on Exchange-NORGE STOVES AND REFRIGERATORS VAN B. BOSTON Dealer's License No. 453

INSURANCE Farm and City Property. Also Business looked after for non-residents. Arthur Ross Stratford, Texas

Personality Counts Let Us assist you in your personal appearance in Barber Work. Palmer Barber Shop

SEE US FIRST FOR SPRING WHEAT SEED

Feed Your Flock of Chickens the Best—Merit Feeds We Handle Both Merit Mixed Feeds and EGG MASHES that Get Results CATTLE PELLETS On Sale at Attractive Prices in Large Quantities. Get Our Prices Before U Buy COTTON SEED CAKE Millfeeds, Stock Salt, and Mineral Mixture Soybean Cake, Grains and Chops NUT AND LUMP COAL Stratford Grain Co.

HUSKY POWER For Your Tough Jobs

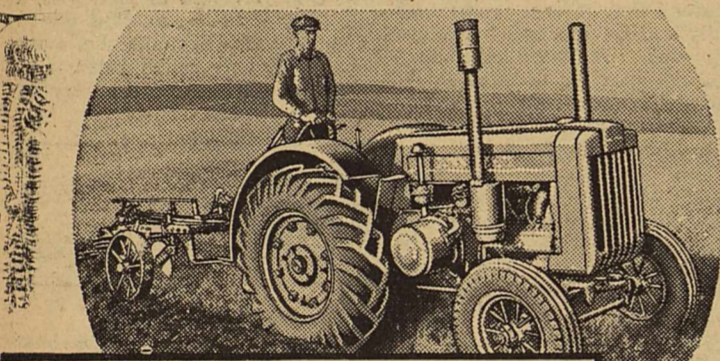

JOHN DEERE Model "D" TRACTOR

For your heavy-duty drawbar and belt jobs, choose the husky John Deere Model "D" Standard-Tread Tractor—the tractor that gives you smooth, dependable power at rock-bottom cost.

Fewer, more rugged parts, longer life, simpler adjustments, lower maintenance, lower operating costs, plus smooth, unfaltering power—that's what you get in a John Deere Model "D" Come in today—check over the many features of this great tractor—features that make it the greatest dollar-for-dollar tractor value today.

Bennett Implement Co.

Mr. and Mrs. Grant Woodward and daughter, Leta Kay, Beaver, Okla., spent the week end with her mother, Mrs. J. P. Robert, and Mrs. Pinky Plunk visited in the Reed home in Guyton Sunday. Miss Marijo Brown and Mrs. Hilma Cleveland, Groom, spent the week end with Mr. and Mrs. Joe Brown.

Mr. and Mrs. J. A. Green, Los Angeles, Calif., visited with Mr. and Mrs. Bill Parsons and other relatives from Wednesday to Friday.

C. D. Plunk returned Friday from a visit with his son, Eldon Plunk, and Mrs. Plunk of Bushland, Texas.

Mr. and Mrs. E. D. Ritchie visited with Rev. and Mrs. P. E. Yarbrough in Tulia, Texas. Miss Margaret Ritchie who had been visiting here returned with them to Canyon.

Mrs. B. A. Donelson has as her guest, her twin sister, Mrs. Thralkild, of Colorado City, Texas, Tuesday, Mr. and Mrs. B. A. Donelson and Mrs. Thralkild visited in Boise City, Oklahoma with Mr. and Mrs. Wayne Wherry.

Mr. and Mrs. Herman Borth were Sunday dinner guests of Mr. and Mrs. Emil Blanck.

Mrs. H. T. Jackson and son, Neil, Mrs. D. E. Pendleton, Billy, Claud Arnold and Robert Hoefliger were in Amarillo Tuesday.

Miss Irene Love of Dalhart has accepted a position in the Pioneer Beauty Shop.

Mr. and Mrs. A. N. Norman who have been located in Boise City, have been transferred to Ft. Stockton, Texas. They stopped in Stratford Tuesday enroute to Ft. Stockton.

Mrs. H. P. Ballengee, Phillips, returned Monday with her father.

Stopped Eating Things I Liked because of gas, sour stomach and heartburn. ADLERIKIA relieves me. Now I eat anything I like. (J. M. Ark.) If spells of constipation upset YOU, try quick-acting ADLERIKIA today.—Bonar's Pharmacy.

J. W. ELLIOTT ATTORNEY And Counselor at Law STRATFORD, TEXAS

E. J. MASSIE GENERAL BLACKSMITHING Electric And Acetylene Welding DISC ROLLING Located on South Main Street

SHOE REPAIRING GOOD WORK MODERATE PRICES PROMPT SERVICE W. P. Mullican

-SPECIALS-

Table with 2 columns: Product and Price. Items include Sugar CORN, WEINERS, LUX TOILET SOAP, SPAGHETTI, Grapefruit JUICE, CORN MEAL, COMPOUND Bake-Rite, TOMATOES, SARDINES, PEAS, Gold Medal FLOUR, ALMONDS.

Brown's Cash Food Store

Food is an important and costly item in the family budget. How can the grocery bill be reduced and yet the health of the family be maintained? Try these suggestions: 1. Live at home as much as possible by having gardens, orchards, poultry, and livestock.

Used Car Values

Table listing car models and prices: 1940 DELUXE TUDOR, 1938 FORD 1-Ton EXPRESS, 1935 FORD TUDOR, 1940 Chevrolet 3/4 Ton EXPRESS, 1940 FORD 85 TUDOR, 1934 FORD FORDOR.

UNI-TILLER ALL-IN-ONE FARM MACHINE

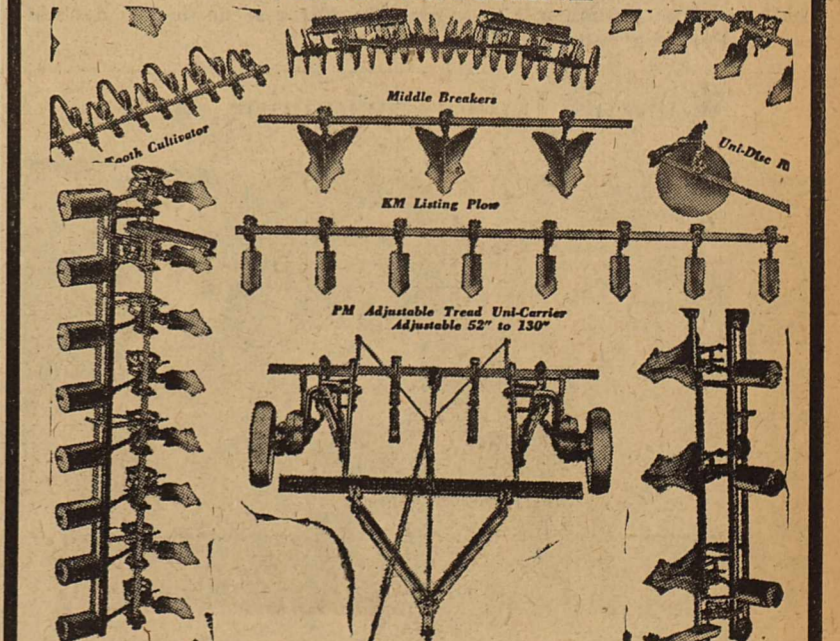

Provides Complete New System of Farming Dry Land Areas. All Low Cost Tillage Equipment can be Easily Attached to the UNI-CARRIER in a Very Short Time. Ask Us for Complete Details.

Taylor Mercantile Co.

WANT ADS

- FOR SALE: Corner and Fence POSTS.—Leslie Parker. 18tc. FOR SALE: Clean Barley Seed.—R. A. Strother. FOR SALE: Re-cleaned Seed Barley, 45c per Bushel. See William F. D. Etling in Gruver. 20-4tc.

The Stratford Star

Published Weekly By Brown Ross Entered as second class matter at the post office at Stratford, Texas, under the act of March 3, 1879.

SUBSCRIPTION RATES:
\$1.50 Per Year in Sherman and adjoining counties. \$2.00 Per Year Outside First Zone.

CLASSIFIED AND LEGALS
10c per line per insertion; 7½c per line subsequent insertions. Display rates on application.

PERSONAL

Mr. and Mrs. R. C. Buckles and spent the week end with relatives in Stafford, Kansas.

Mr. and Mrs. C. R. Bomer and Lena Fave Cowdrey returned Saturday from a visit in Colorado. Joe Duby was a business visitor in Borger Monday.

Mr. and Mrs. W. T. Martin and Earl Riffe left Saturday for a visit in Hot Springs, New Mexico. M. B. Green, who has been seriously ill with influenza for the last 10 days, is reported to be improving slowly. Mr. and Mrs. Dudley Green, Hereford, were here for a visit with their father Sunday.

Mrs. Myrtle Cooper was a business visitor in Amarillo the first of the week.

Robert Lee left Tuesday morning with Earl Carter of Dalhart for Flint, Michigan. He will drive back one of several new cars for Mr. Carter.

GENERAL CONTRACTING

HEADQUARTERS FOR CARPENTER WORK OF ALL KINDS
CABINET SHOP
ALSO PLUMBING AND ELECTRICAL WIRING
OUR MOTTO ————— SATISFACTION GUARANTEED
RESIDENCE PHONE ————— No. 118 OR SEE
JOE WALSH Or E. R. PIGG

SPECIAL Friday and Saturday

IF IT IS QUALITY OR PRICE YOU WANT — WE ————— HAVE IT!

FRYERS ————— ALIVE OR DRESSED

FLOUR		PEACHES Or APRICOTS	
PURASNOW		No. 2½ Tins	25
24 POUND SACK	69	2 For	
48 POUND SACK	\$1.35	RINSO	17
COFFEE		Large Size	
White Swan	25	LETTUCE	2
1 Pound Tin		Firm Heads	
1-10c Can White Swan		CARROTS	
Black Pepper FREE		RADISHES Or MUSTARD	10
BACON		3 Bunches	
Armour's Star SLICED	25	APPLES	
1 Pound Package		Fancy Winesaps	29
PORK ROAST	12	2 Dozen	
Pound		ONION SETS	5
STEAK		Quart Box	
No. 1 Quality		Harvest Home	
Loin Or T-Bone	19	GELATIN DESSERT	
POUND		2 Packages	9
CHEESE		For	
Longhorn	17	TOMATO JUICE	
Full Cream, LB.		Colo Red Brand	5
SALAD DRESSING		Tall Can	
Blue Bonnet	22	GRAPEFRUIT JUICE	
QUART JAR		Marco	5
CATSUP	9	No. 2 Can	
14 Oz. Bottle		Brimfull	
CRACKERS		MALTED MILK	24
Big Hit	11	1 Pound Can	
2 Pound Box		Brimfull	
PINK SALMON		PEAS	21
Tall Can	27	No. 2 Can, 2 for	
2 For		Brimfull	
POST TOASTIES		CORN	19
2 Boxes for	17	No. 2 Cans, 2 for	
POST BRAN	17	Brimfull	
2 Boxes for		WAX BEANS	21
PRUNES	25	No. 2 Cans, 2 For	
Gallon		Brimfull	
If They're Any More BARGAINS We'll Have Them		OYSTERS	23
		Tall Can	
		2 For	
		ORANGE JUICE	
		46 OUNCE CAN	15
		PINEAPPLE JUICE	
		Del Monte	25
		46 Ounce Can	
		TISSUE	
		Pure Tex	
		1,000 Sheets	25
		6 Rolls for	
		BUY THE BEST FOR LESS	

Albert's Grocery
AND SERVICE STATION
PHONE ————— 15

THE POCKETBOOK of KNOWLEDGE BY TOPPS

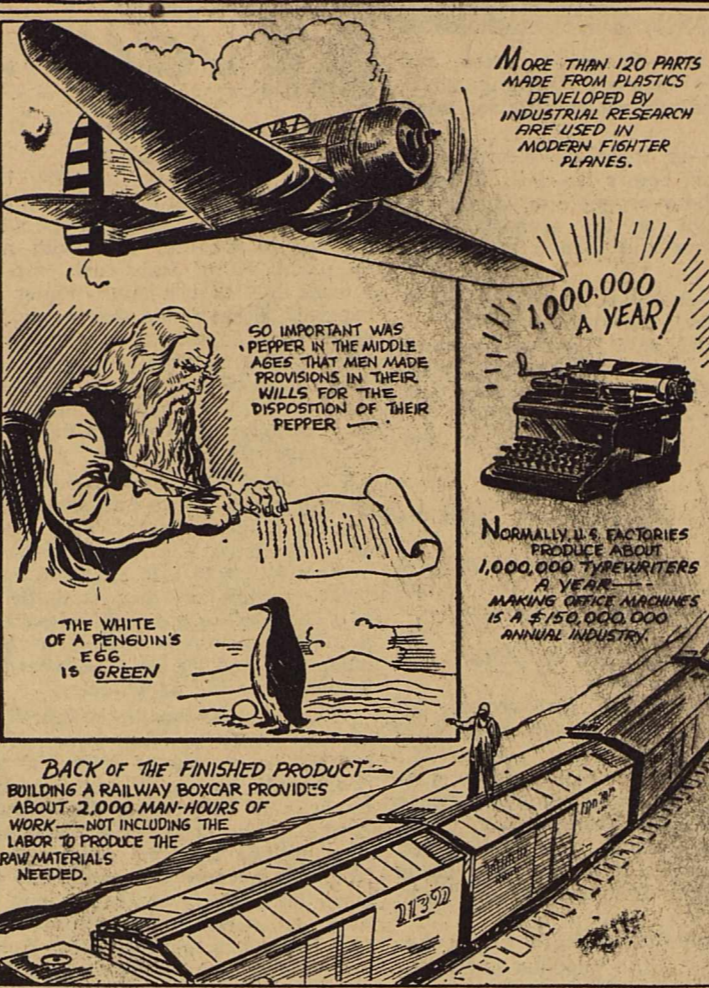

MORE THAN 120 PARTS MADE FROM PLASTICS DEVELOPED BY INDUSTRIAL RESEARCH FIRM USED IN MODERN FIGHTER PLANES.

GO IMPORTANT WAS PEPPER IN THE MIDDLE AGES THAT MEN MADE PROVISIONS IN THEIR WILLS FOR THE DISPOSITION OF THEIR PEPPER.

1,000,000 A YEAR!

NORMALLY U.S. FACTORIES PRODUCE ABOUT 1,000,000 TYPEWRITERS A YEAR. MAKING OFFICE MACHINES IS A \$150,000,000 ANNUAL INDUSTRY.

THE WHITE OF A PENGUIN'S EGG IS GREEN.

BACK OF THE FINISHED PRODUCT— BUILDING A RAILWAY BOXCAR PROVIDES ABOUT 2,000 MAN-HOURS OF WORK—NOT INCLUDING THE LABOR TO PRODUCE THE RAW MATERIALS NEEDED.

Principal Speaker At Conference

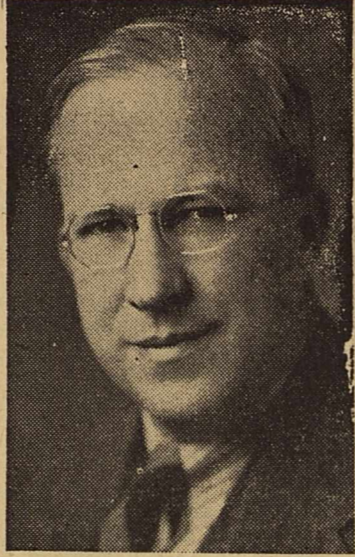

DR. HARL ROY DOUGLASS Canyon, March 12.—Among the prominent educators who will address sessions of the Northwest Texas Conference for Education here March 14 and 15 will be Dr. Harl Roy Douglass, who is director of the College of Education and head of the department of psychology at the University of Colorado. He is a prolific writer on educational subjects and is a speaker who has had engagements in all parts of this country.

Mr. and Mrs. Elroy Halley spent Sunday with his parents in Dalhart.

Mr. and Mrs. Harry Vincent, Texhoma, spent Sunday with Mr. and Mrs. F. L. Yates. Hayden Cooper, Ness City, Kans., was a guest of his parents, Mr. and Mrs. H. J. Cooper Sunday.

BARBER WORK
STYLED TO PLEASE EACH CUSTOMER
We Appreciate Your Patronage
Turner Barber Shop

General Repair
LATHE WORK—DISC ROLLING
Arc and Acetylene Welding
L. M. FEDRIC

Dr. E. U. Johnston
DENTIST
Dalhart Coleman Bldg.
Office Air-Conditioned
Phone 161

CALL STRATFORD TRANSFER
For Any Kind of Work OR HAULING
Phone No. 4 at the Lumberyard
W. P. FOREMAN

PRONGER BROS.
Stratford, Texas
Registered Hereford Cattle



Brands — P — left side or — left side.
Ranch 8 miles south of Stratford.

NOTICE OF CITY ELECTION

The State of Texas) County of Sherman) Notice is hereby given that an election will be held in the City of Stratford, Texas, on the first Tuesday in April, which is April 1, 1941, at the City Hall, for the purpose of electing a Mayor and three Councilmen.

ARTHUR ROSS, Mayor of the City of Stratford.
Attest: G. L. TAYLOR, City Secretary.

Leaves burned in back yards and alleys each fall could be converted into leaf mold within a year if properly handled, says the Colorado State College Experiment Station.

properly handled, says the Colorado State College Experiment Station.

DEPENDABLE — ECONOMICAL

WINTERS TRUCK SERVICE

LIVESTOCK — MACHINERY GRAINS

Phone 1191 Phone 26
Hooker, Okla. Stratford, Tex.

GASOLINE KEROSENE DISTILLATE
DIESEL FUEL MOTOR OILS GREASES

MOTOR OIL
MIDCONTINENTAL 100% PARAFFIN BASE
Made By One of the Largest Oil Companies And Nationally Advertised

E. W. CARTER
Danciger Products — State License No. 123

BABY CHICKS

We Take Orders for Baby Chicks. Place your order early for prompt deliveries. Start your CHICKS OFF RIGHT WITH MAYFIELD TEXACREAM ALL MASH STARTER AND GROWING MASH.



WE HAVE A LARGE STOCK OF CHICK FEEDERS. DR. SALSBERY'S POULTRY REMEDIES MILLFEEDS AND OYSTER SHELLS

Van B. Boston

WATSON GROCERY AND MARKET

GROWING IN FLAVOR

On bright sunny farms—in sun-kissed orchards of America's perpetual summerland, Fruits and Vegetables are growing—growing in natural Flavors. These are the Fruits Vegetables that are rushed to our market in mile-in-minute trains and trucks to add zest and healthful vitamins to your menus. Serve two or three daily. Our low prices put them in every budget.

PRIME HOME KILLED MEATS

FANCY AND STAPLE GROCERIES
PHONE 16 — FOR DELIVERY SERVICE

WE ARE YOUR Neighbors

We are the Texas petroleum industry. There are nearly 225,000 of us, living in every section of the State.

With our families, we make up one million Texans, nearly one-sixth of the State's population.

Each of us has his job. Together we represent almost every type of worker.

Some of us live and work in your community. Our children go to school with your children. We trade in your stores, attend your church, pay taxes and vote—as you do—for the betterment of our community and State. We operate an industry which pays 75 million dollars a year in taxes to our State and local governments and our schools.

We are your neighbors.

When you think of the Texas petroleum industry, remember it is made up of people like you and me.



This Advertisement Paid for by Various Units of the Industry and Sponsored by TEXAS MID-CONTINENT OIL AND GAS ASSOCIATION

Elkettes Win 2nd Place At McAlister
Stratford high school basket ball girls won second place in the invitation basket ball tournament at McAlister, New Mexico last week.

Mr. and Mrs. Joe Billington and W. D. Graves accompanied the girls to the tournament.
STRATFORD INDEPENDENT SCHOOL DISTRICT TRUSTEES ELECTION

Stratford Abstract Company
(Incorporated 1907) — 32 Years of Satisfactory Service to Sherman County Land Owners
(20 Years Under Present Management)
LET US MAKE YOUR ABSTRACT NOW
We Show The Records
THE COMPANY OF SERVICE
Office on the Corner of Main St. and Grand Ave. J. W. ELLIOTT, Pres. & Mgr.

Exceeding Speed Limit Tops Death Cause List

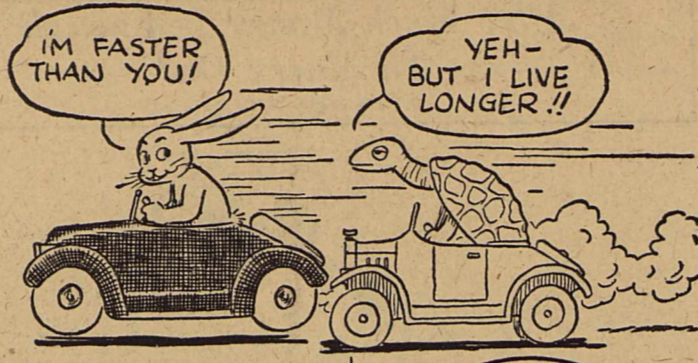

Exceeding the speed limit was again the greatest single cause of accidental death and injury on highways last year, according to 'Smash Hits,' a booklet just published by The Travelers Insurance Company.
Pointing out that motorists exceeding the legal speed limit caused one death out of every three and that speed 'too great for existing conditions' caused nine out of every ten deaths, the booklet asserts that 'until drivers learn what speed limits mean we must expect to count the death annually in the thousands and the injured in hundreds of thousands.'

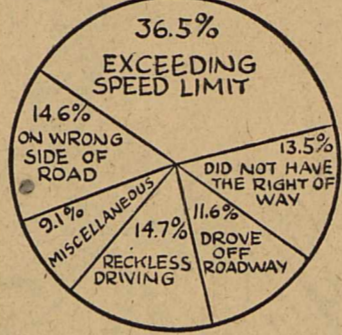

More than 36 per cent of all highway deaths in 1939 were the result of excessive speed. About 15 per cent were caused by reckless driving and another 15 per cent were due to driving on the wrong side of the road. In 13.5 per cent of the cases one or both drivers failed to exercise caution when a question of right-of-way was involved, and 11.6 per cent of the accidents were caused when drivers went off the roadway. The insurance company is distributing two and one-half million copies of its booklet gratis this year as its contribution to the cause of street and highway safety.

North Plains Motor Freight
DAILY SERVICE
FROM AMARILLO TO LAMAR, COLORADO
WITH ALL INTERMEDIATE STOP CONNECTIONS AT AMARILLO AND LAMAR FOR ALL POINTS
Phone Resident Phone 118 For Other Information
E. R. PIGG LOCAL AGENT

OUR New MODERN EQUIPMENT WILL Balance Car Wheels
And Make Your Cars Ride Smoother and Last Longer
Our 30-MINUTE BATTERY CHARGER Charges Your Batteries While You Wait
New 1941 CHEVROLET On Display
WE'LL ALWAYS TRADE WITH YOU
Davis Motor Company



JUST PHONE 123 — WE DELIVER
SPECIAL FOOD VALUES
There is no need to shop around for FOODS when you find everything you need at PUCKETT'S RED & WHITE GROCERY AND MARKET. Here you'll find Foods of all kinds attractively displayed and arranged to make shopping easier.

THESE ARE A FEW OF THE MANY SPECIALS YOU WILL FIND IN OUR STORE

- FRUIT COCKTAIL
Tall Can 10
APRICOTS
PEACHES
PEARS
PINEAPPLE JUICE
PRUNES
Nectar Red & White
3 TALL CANS 27
MILK
Red and White
8 Small Or 25
4 Large Cans
COFFEE
Red and White
1 POUND 23
JAR
Less 3c Refund for Jar
2 POUND 45
JAR
Less 4c Refund for Jar
WASHO
OR OXYDOL 15
Large Box
SOAP
Red & White
Giant Bar 3
10 POUNDS
Spuds 10
KOTEX
Regular, 2 Boxes 39
HAMBURGER 15
POUND
FLOUR
GOLDEN TREAT
Unconditionally Guaranteed
48 Pound Sack \$1 05
24 Pound Sack 55
Shortening
Red And White
3 Pound Can 39
ELEOMARGARINE
Nu-Maid 10
POUND
CARROTS 5
2 BUNCHES

PUCKETT'S
RED & WHITE GROCERY AND MARKET
'WE SELL FOR LESS— WHY PAY MORE' Just Phone 123 We Deliver

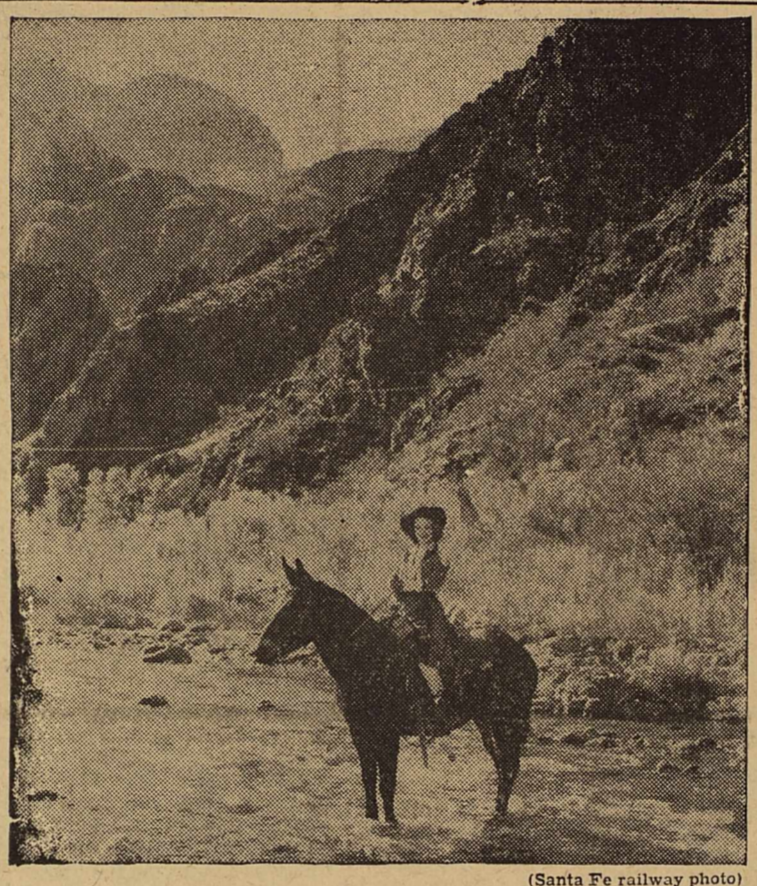

Signe Hasso, lovely Hollywood film player, fording Bright Angel Creek near Phantom Ranch on the floor of the Grand Canyon of Arizona, a vertical mile below the south rim. (Santa Fe railway photo)

trustees, notice is hereby given that on Saturday, April 5, 1941, at the Sherman County Court House, an election will be held for the purpose of electing Three trustees of the Stratford Independent School District, who when duly elected and qualified, shall hold office for the ensuing Three years or until their successors are elected and qualified.
The following election officials have been appointed:
Harry Ingham, Judge.
Miss Pauline Jones, Clerk.
Earl Shirk, Clerk.
Returns of the election shall be made to the Stratford Independent District School Board.
Done by order of the School Board February 3, 1941.
H. T. JACKSON, President.
Rising payrolls and an increasing farm cash income will soon drive Texas business to an all-time peak, the University of Texas Bureau of Business Research reports.

Used Farm Machinery
With Bargain Prices For Early Buyers
1—USED 21-FOOT DISK.
1—REBUILT 1935 MODEL L Case Tractor on Rubber
1—REBUILT 1935 CASE Row Crop Tractor On Rubber
1—1935 MODEL U ALLIS CHALMERS Tractor on Rubber
1—F-20 Farmall Tractor
IN A-1 CONDITION
2—2-ROW TRACTOR HITCH LISTER IN GOOD SHAPE
See This Low Cost Farm Machinery Before You Buy.

Cowdrey
HARDWARE & IMPLEMENT
Dr. J. P. POWELL
Eye, Ear, Nose and Throat Specialist
Large Assortment of Frames
Glasses made while you wait.
Dalhart, Texas; In office except Tuesday and Wednesday of each week.

just divine!
Don't look now, but "Wee Allen" almost fell on the slick, study hall floor, anything for a laugh, eh?
what, Billy?
Its just like this— I have to quit for this time and until next week, I'll remain a friend (I hope).

ABSTRACTS
WE HAVE A COMPLETE ABSTRACT PLANT
Covering All Real Estate In Sherman County
We Furnish Quick, Efficient Service On Short Notice
Sherman County Abstract Co.
Royal Pendleton, Mgr. Stratford, Texas
Sherman County National Bank Building

Attention—Men
LET US MEASURE YOU FOR THAT
New Easter SUIT
Clothes Tailored for You are Distinctively Better. New Spring Samples from which to Make Your Selection.
GUARANTEED QUALITY And Fit in CLOTHES TAILORED By The Royal Tailors.
3-PIECE TAILOR MADE SUITS \$22.75 up
Ross Bros. Dry Goods

Grain Is Our Business
We are always glad to give you the best service we can in elevator requirements.
GRAINS OF ALL KINDS
Bought and Sold
LARGE STORAGE FACILITIES
Your Business Appreciated
Riffe Bros. Inc.

IT "LAUGHS" AT STUBBORN SOIL
FARMALL M
Farmall-M doesn't say "no" to any job. In the toughest soil conditions this handsome new Farmall goes right ahead... without a let-up.
Get full information on Farmall-M and quick-attachable machines. Ask us about the two other new Farmalls—middle-size Farmall-H and small-size Farmall-A with "Culti-Vision."
W. T. MARTIN
Hardware - Implements And Furniture