

Bailey County Journal

"The Community of Opportunity -- Where Water Makes the Difference"

Published every Sunday at Muleshoe, Texas 79347

MULESHOE PUBLISHING COMPANY, INC.

SUNDAY, JANUARY 7, 1968

VOL. 5 NO. 1

10 PAGES

around
muleshoe
with the journal staff

Mr. and Mrs. Tom Berry visited from Saturday until Tuesday in Dallas with their son and family, Mr. and Mrs. Glen Berry and with Mr. and Mrs. Frank Blair. They also visited Mrs. Berry's brother, Cecil Perkins, who is in the Oddfellow Home at Ennis.

Wayne Wash, Muleshoe Country Club Golf pro, has resigned and will be moving to Amarillo next week. He has been with the Country Club here for the past two years.

The annual stockholder's meeting of Tri-County Savings and Loan Association will be held Thursday, January 11, at 7:30 p.m. The meeting will be held in the office of Tri-County.

Blanche Lenderson is teaching art classes for beginners and advanced students. The present classes are being taught at Williams Brothers Office Supply from 9 to 12 each Wednesday morning. Mrs. Lenderson has been teaching for three years and has taught for several years in the past.

Mr. and Mrs. Jacque Baker and family visited Mr. and Mrs. A. A. Mitchell and other relatives in Anton recently.

Rev. and Mrs. J. W. Farmer and family visited with their mother, Mrs. O. M. Sealy in Lamesa recently.

Mr. and Mrs. Dillard Morris and family visited with their parents, Mr. and Mrs. Richard Magby, Pickens, Okla., and Mr. and Mrs. Jim Morris, Battiest, Okla.

Mr. and Mrs. Jack Little and family attended the Cotton Bowl game in Dallas. Others who also attended were Mr. and Mrs. Dee Chittwood and Dick and Paul Wilbanks.

Roy Bliss, Winfield, Iowa, father of Bob Bliss, Tulla, died Tuesday, December 26 and funeral services were held Thursday, December 28. Bliss is a former Muleshoe resident, before moving to Tulla where he is manager-partner of Swisher County Cattle Company.

Grady Guntz flew here to visit with Prentice Griffiths from Nevada. Grady, a resident of Arlington, and Prentice were roommates at San Marcos.

Mr. and Mrs. Ben Cockrell had as a guest her brother, George Darden, Girard.

The Kent Perry family, Kingfisher, Okla., spent the recent holidays with her parents, the A. L. Burchels.

Mr. and Mrs. Ira Martin and family recently visited Mr. and Mrs. L. F. Fitzgerald in Morton.

Mrs. Rosa McKillip has recently returned from visiting her son in Portales, Mr. and Mrs. J. E. McKillip. Her sons and families, Mr. and Mrs. J. E. McKillip, Mr. and Mrs. J. E. McKillip, Amarillo and Mr. and Mrs. Morris McKillip visited Mrs. McKillip here during the holidays. Her nieces and families were also guests. They were Mrs. Lona Starr, Grant's Path, Ore., and Nora Bates, Clarksville, Ark.

Mrs. Anna Mae Riddle and Walter McCracken, Amarillo and Mr. and Mrs. D. O. Lorance, Oklahoma City, visited in Mrs. Ann Lorance's home recently.

Mr. and Mrs. Bruce Wren Jr. and Gary, Tucson, Arizona, Rod Wren, Air National Guard, Amarillo, visited in the Leland Phillips home recently.

Mr. and Mrs. Bill Moore have recently returned from attending the funeral of Mrs. Cora Moore, Hobart, Okla., mother of Mr. Moore.

Bobby Morris is leaving to go back to the Army, January 14. He is the son of Mr. and Mrs. C. D. Moore, Col. 6

EXCLUDING PARCEL POST, INTERNATIONAL MAIL

Increased Postal Rates Go Into Effect Today

School Officials Attend Meeting

Neal Dillman, superintendent of schools and Murl Brown, business manager of the school system were among more than 2,500 Texas school administrators attending the mid-winter school advisory conference on education.

Glenn H. Ivy, director of the Governor's Committee on Public School Education addressed the first general session of the conference on "The Governor's Committee Study: Perspective for Change."

This general session began at 9 a.m., Thursday, January 4, in the Terrace Motor Hotel Convention Center with J. W. Edgar, Texas Commissioner of Education, presiding.

The Texas Education Agency annually sponsors this conference so delegates can discuss new education programs, and review and suggest improvements in procedures used by the agency in its relations with local public schools.

Don Robbins, Director of Administrative Services at the agency, says the administrators will be discussing such topics as how to prepare teachers for change, how to decide what changes are needed in the organization of the respective schools, and how to develop a climate in a community that will be responsive to changes from the traditional methods of instruction and curriculum.

Texas Cities Approve Tax

Voters in 158 Texas cities containing 70 percent of the state's urban population approved the one percent municipal sales tax in elections held during 1967. The tax was defeated in only 22 cities.

Actual collection of the tax, authorized on a local option basis by the legislature last spring, began January 1, 1968 in 14 cities where elections were held and results reported to the state comptroller city by the end of September. The comptroller administers the tax and returns proceeds, except for his expenses, to the city of origin, but the law allows a full calendar quarter to elapse between election and collection.

Cities where collections have begun include Aransas Pass, Austin, Brackettville, Corpus Christi, Elgin, El Paso, Henrietta, Ingleside, Nacogdoches, Orange Grove, Port Aransas, Taylor, Texarkana, and Wichita Falls. Retailers in municipal sales tax cities collect three percent (two percent state and one percent city) of the price of purchases beginning at the 17¢-49¢ range, where the first penny of tax falls. An additional penny for both state and city tax purposes is levied with each increase of approximately 33¢, or fraction, of purchase price.

In 144 cities voting the tax between October 1 and December 31, 1967, collection will begin April 1.

The 158 cities approving the tax in 1967 contain a total population of 6,231,211. Population of cities defeating the tax last year totaled 377,987.

Elections during the first month of 1968 have been called in at least a dozen more cities.

Weather

R. J. Klump,
Official Weatherman

High Low	60 20
January 3	60 20
January 4	57 19
January 5	42 20

Fair weather prevailed over the immediate area until Saturday morning. Skies became overcast during the early morning hours and lower temperatures are predicted.



FIRST BABY OF YEAR--Deanna Carol Peel captured the spotlight as a 'first' when she was the first baby born in Bailey County in 1968. She not only was the first baby of the new year, but is the first child born to her parents, Mr. and Mrs. Donald Peel, of Route 2, Muleshoe, and the first grandchild for both maternal and paternal grandparents. She was born at 4:34 p.m., Wednesday, January 3, at Green Memorial Hospital and weighed 7 pounds. She was 19 1/2 inches long and has blue eyes and brown hair. Her grandparents are Mr. and Mrs. M. A. Peel, Polson, Mont., and Mr. and Mrs. H. L. Stratton, Muleshoe. Deanna Carol and her parents will receive a total of 21 gifts given by local merchants.

Hospitals Clear of Flu Cases

While upper respiratory ailments, common colds and flu are reported cutting attendance in schools and closing doors in some places, all schools in Muleshoe are holding steady attendance.

Absentee counts throughout the four schools here show no drop in attendance. Spokesmen at West Plains Hospital say several outpatients are being treated for colds as usual for this time of year. The same type report comes from Green Hospital with no flu patients being admitted at either of the hospitals.

Cleburne schools were closed Thursday which was the first major school district in Texas to close because of the flu-like illness which has struck most of the state. Fort Worth has had the epidemic stage number of cases.

Crowell schools have also closed and will remain closed for several days, according to officials there. Absenteeism is maintaining a normal level for this time of year. Few who are absent attribute their illness to the common cold-type illness.

Friday, Dr. G. Mason Kahn, director of the Amarillo bi-city-county health unit, said that if the current trend of increasing cases of flu con-

times, "we will have an epidemic." Dr. Kahn said Amarillo doctors reported Thursday 1,500 cases of flu. Last Thursday doctors reported only 550 cases.

Amarillo residents have been advised to avoid going to places where there will be large gatherings of people, to rest well and drink plenty of liquids. Amarillo schools seem less affected than persons above school age.

Amarillo hospital employees have been hard hit, creating a personnel shortage, reports show. Tom Jinks, principal of Mule-

shoe High School said "Most of our students are healthy and attend school on regular basis and if we have a major drop in attendance, it will be something new."

All meetings will be held at the Hub community center meeting room. The seminar is co-sponsored by Farmer County Extension Service, the County Sub-Committee on Family Living, and Comsorsors of Farmer County schools.

Dr. Loyd Schakelford, Friona will use as his subject "Force and Power of the Mind" under the heading of "Discipline of the Mind" at the first meeting slated for January 16. Chairman will be Baker Duggin, Friona school.

On Tuesday, January 23, Dr. Mercedes F. Allizer, Portales, N.M., will speak on the topic of "Physical Development" under the heading of "Parents, Pabulum and Problems." Chairman is Mrs. James Mabry, Family Living Committee.

Tuesday, January 30, Charles Turner, Farwell, Bovina and Lazbuddie counselor will give an educational development program on "Art of Listening." "Books and Toys for Children" will be the subject by Jennie Kitching, specialist in

Cont'd. on Page 3, Col. 1

Increased rates for all classes of mail except parcel post and international mail go into effect January 7, Postmaster Spencer Beavers reminded postal customers today.

"Even with the new rates of six cents for first-class mail and 10 cents for air mail, postal service is still a real bargain," Postmaster Beavers declared. "For six cents you can send a letter to any of the 50 states, to any United States territory or possession, to Canada or Mexico, or to an American serviceman stationed anywhere in the world."

Postmaster Beavers pointed out that the new rate for post cards will be five cents and for air mail post cards eight cents.

He said the added cent in the letter rate is a 20 percent increase compared to a 24 percent boost in the rates for mailing newspapers and magazines and a 34 percent hike for advertising circulars, "occupant" mail, and other material in the third-class category.

The new rate of six cents per ounce for first-class mail applies up to 13 ounces and the new rate of 10 cents per ounce for air mail applies up to seven ounces. Under the new rate structure all first-class mail over 13 ounces and all air mail over seven ounces will be merged into a single category.

These heavier pieces of first-class and air mail subject to

Bryant Injured In Accident

Billy Joe Bryant, 26, was transferred from Green Memorial Hospital to Methodist Hospital, Lubbock, late Friday after he was injured in an early morning accident.

Bryant, employed by Kerr Construction Company, contractor on U. S. Highway 84, west, was injured near Larlat when the tractor he was driving overturned. He was pinned beneath the tractor, reports show.

Bryant was treated at Green Memorial for a fractured jaw and knee injury and transferred later in the day to Lubbock.

Dynamics of Child Development Is Topic of Seminar Programs

The "Dynamics of Child Development," is the theme of a series of four meetings for parents in Farmer County which will start Tuesday, January 16. Highly qualified speakers will appear on the program.

The seminar will include a series of four meetings to be held January 16, 23 and 30 and February 6. Each meeting will start at 2 p.m. and end at 4 p.m.

All meetings will be held at the Hub community center meeting room. The seminar is co-sponsored by Farmer County Extension Service, the County Sub-Committee on Family Living, and Comsorsors of Farmer County schools.

Dr. Loyd Schakelford, Friona will use as his subject "Force and Power of the Mind" under the heading of "Discipline of the Mind" at the first meeting slated for January 16. Chairman will be Baker Duggin, Friona school.

On Tuesday, January 23, Dr. Mercedes F. Allizer, Portales, N.M., will speak on the topic of "Physical Development" under the heading of "Parents, Pabulum and Problems." Chairman is Mrs. James Mabry, Family Living Committee.

Tuesday, January 30, Charles Turner, Farwell, Bovina and Lazbuddie counselor will give an educational development program on "Art of Listening." "Books and Toys for Children" will be the subject by Jennie Kitching, specialist in

Cont'd. on Page 3, Col. 1

Early Man Displays Lie Unviewed in Museum

By Gordon K. Greaves
Portales-News Tribune

A human leg bone dug from the key ring as the door swung open to the aluminum-trimmed brick building.

"We don't have lights," explained Dr. George Agogino as he escorted the visitor into the Blackwater Museum. "The electric bill was \$400 month, and we had to order the meter disconnected."

This is the building for which the 1965 New Mexico State Legislature appropriated \$100,000 to display early man artifacts found among the skeletons of five mammoths in a gravel pit midway between Portales and Clovis in 1963.

The 1967 Legislature failed to make an appropriation for staffing and maintenance. The building is officially the responsibility of Eastern New Mexico University. But it is eight miles from the campus. President Charles W. Meister explains that the Board of Regents accepted the building with the understanding there would be annual appropriation for staffing and upkeep. The 1965 legislature specified the location of the museum at the old state park.

Inside the building, Dr. Goldstein pointed to rows of display cases and dioramas on either side of the corridor which follows the outside wall of the irregular shaped building. In the center is a large unfinished

Cont'd. on Page 3, Col. 5

Anthony's
C. R. ANTHONY CO.

CLEARANCE SALE

JANUARY

Starts 9 a.m. Mon., Jan. 8th Thru Sat., Jan. 13th



45 & 36 inch Colorful
FABRICS

Permanent Press
or Regular
Solids, Prints
Checks or Plain
Values to
\$1.29

67¢
Yd.

36" Printed
FLANNEL

Reg. 39¢ &
49¢ Val. **3 for \$1**

Lovely Cotton
PRINTS **44¢**
Yd.

36 & 45 inch Reg. Values to 98¢

Special Group 54"
WOOLENS
&
BONDED ORLONS
Values
to \$3.98
Your Choice
\$1.27
Yd.

Ladies & Misses
GOWNS
or
PAJAMAS **\$1.87**
Values up
to \$4.50

Misses & Girl's
FISHNET
HOSE
Your Choice
87¢
Reg. \$1 & \$1.50

Ladies Knee Bend
NYLON
HOSE **97¢**
2 for
Reg. \$1.25 Val.

Final Clean-up Irregular
BLANKETS
Reg \$3.98
Full Bed Size
Your Choice
\$2.37

Men's Permanent Press
DRESS
SHIRTS **\$3.94**
Values up to \$6.00
White or Color

21x36 Non-Skid
THROW
RUGS **\$1**
Reg. \$1.98

Mens Winter
SWEATERS
Values Up To **\$5.27**
\$10.99
Your Choice

SPECIAL PURCHASE MENS Irregular
SOCKS 2 For **94¢**
Values to \$2.00
Famous Name
Brands

Ladies & Girls Vinyls
GLOVES 2 for **\$1**
Mens & Boys Vinyl
GLOVES **\$1**

SHOE DEPT.
Entire Stock Ladies & Misses
Winter
SHOES
Values to
\$10.99
\$4.67
High Heels
Mid Heels
Better Flats
Save up to \$6.32 pr.

Mens Long Sleeve
SPORT
SHIRTS Group 1 **\$1.97**
Values to \$3.98

Group 2
No Irons &
Soil Release
Plaid
Solids
Prints
Values
to
\$2.87
\$5.99

Ladies, Misses, Childrens
HOUSE
SHOES Values to **\$1.67**
\$3.98

Mens **SPORT**
or
WESTERN
SHIRTS **\$4.47**
Woolens or
Permanent
Press
Values to \$8.00

Mens & Young Mens
LOAFERS Values to **\$5.66**
or **DRESS SHOES** \$10.99

Mens and
Young Mens
WESTERN
SHIRTS Values **\$2.47**
to **\$5.99**

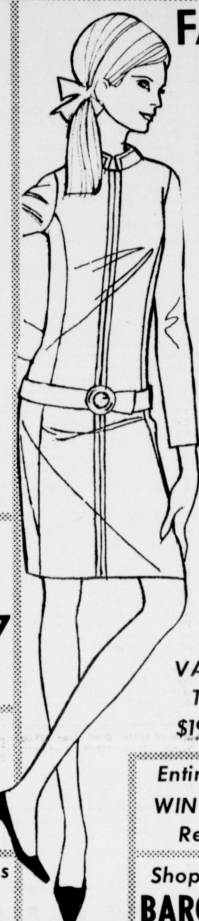

FASHION
CLEARANCE

DRESSES
SKIRTS
JUMPERS
ROBES
PANTS

Shop
Early
For
Choice
Selection

Regular Sizes
Half Sizes
Pettite or
Girls Sizes

Group 1
VALUES UP
TO \$10.99

\$4.87

Your Choice

Group 2
VALUES UP TO
\$14.99

\$6.87

Your Choice

Group 3
VALUES TO
\$19.99

\$8.87

Entire Stock
WINTER HATS
Reduced

Ladies and Misses
LAMINATED
COATS **\$13.88**

Shop our big
BARGAIN **\$1**
TABLE
Your Choice

Girl's Nylon
CAR
COATS **\$3.88**
Reg. \$6.99
Reversible

Mens Wool & Wool Blends
SPORT
COATS Your Choice **\$19.94**
Entire Stock
Winter Styles
Values to \$35.00

Entire Stock Men and Boys
WINTER
COATS Reduced to Clear
SAVE UP TO 50%

Boys Corduroy
COATS **\$9.67**
SALE PRICE
Regular \$14.95



MENS Sizes
As Above **\$11.67**

Boys Serpa Collar
JACKETS **\$4.77**
Reg. \$9.99

Anthony's
C. R. ANTHONY CO.

Bula News
by
Mrs. John Blackmon

Happy New Year, from Bula land. The year 1967 is history, we have all eaten our black-eyed peas New Year's day for good luck and made our resolutions for the new year. May we never be neglectful to health, happiness and prosperity for the past year and if it be his will we may be blessed with the same in 1968.

Mrs. Warner DeSautel and boys, Cliff and Criss of New Orleans, La. have been here two weeks spending the holidays with her parents, Mr. and Mrs. J. L. Latham. She received word Sunday night that he would be here to spend New Year's day with them. DeSautelle is with a deep sea diving crew and has been working for the past two weeks salvaging bodies and cars that were lost in the Ohio River bridge collapse. He worked first at Point Pleasant, W. Va. then was sent to Gallipolis, Ohio.

Cynthia Withrow left Tuesday to resume her school work at Abilene Christian College after spending the holidays with her parents, the J. C. Withrows. Bula school resumed their work Wednesday morning after being out ten days for the Christmas and New Year's holidays.

Both boys and girls teams played in the Farwell international tournament the past weekend. The boys played two games first with Bovina then Muleshoe. The girls played three games, winning their first with Bovina, but losing to Floydada and Farwell.

Miss Opal Bogard left for her teaching work in the McCamey School Sunday after having spent the holidays with her parents, the Tom Bogards, and with her sister and family, Mrs. Ray Kennison of Portales.

Mr. and Mrs. Gary Everett and children, Scott and Laura, of Odessa and Mike Risinger, student at Tech, Lubbock and Pat, student at WTSU, Canyon, were home with their parents, the W. C. Risingers, for the holidays.

Mr. and Mrs. Clarence Carter visited Thursday and Friday in Floydada with his sister, Mr. and Mrs. Jess Richardson and with his mother, Mrs. Rachel Carter.

Guests for the past three weeks in the home of Mr. and Mrs. Leo Holt and L. D., were their daughter and granddaughters, Mrs. Sholchi Oki and daughters, Tamara and Alison from West Orange, N. J. Donna Oki came Thursday after Christmas and they all left for their home on Saturday.

Mr. and Mrs. Barney Oldfield and girls, Kimberley and Jacque, visited in the home of her parents, the John Hubbards over the holidays. They live at Grants, N.M.

Mrs. Terry Blake and children, Cindy, Dayton and Betsy of Madison, Wis. arrived Wednesday after Christmas for a visit with her parents, the C. C. Testermans, and other relatives. She left the following Wednesday for her return home and accompanied Terry's parents of Gunter, Tex. who were driving to Madison for a short visit with Terry and family and also to attend the Church of Christ there.

Attending the funeral for their grandmother, Mrs. Mary Tugman at Cache, Okla. Tuesday were Mrs. John Hubbard, Mr. and Mrs. Ashel Richardson, Mike and Margaret, Mr. and Mrs. Robert Claunch and Terry; Mr. and Mrs. Don Grusen-dorf and daughter, Patricia of Enochs; also John and Edd Richardson of Lovington. She was the mother of Mrs. Rowena Richardson of Bula, Mrs. Richardson had spent several weeks with her mother caring for her. The funeral was held at the First Baptist Church in Cache. Children visiting in the home of Mrs. B. S. Settiff and Ches-ter and give thanks for our health, happiness and prosperity for the past year and if it be his will we may be blessed with the same in 1968.

Mrs. B. S. Settiff and children, Tommy, Keith and Karen of Wilcox, Ariz. Mr. and Mrs. Wayne Settiff and daughters, Susan and Gail of Dallas; Mr. and Mrs. Bennie Settiff and children, Stanley, Carrol, Millissa and Sandra from Sacramento, Calif. Mr. and Mrs. Elmer Settiff of Crowley and Miss Gladys Settiff of Hereford.

A. T. Flowers, father of Mrs. John Latham is reported in critical condition at the Methodist Hospital, Lubbock, following surgery. Mr. and Mrs. John Hubbard visited his sister, Mrs. Arnold Archer at the Methodist Hospital Sunday afternoon. Mrs. Archer underwent surgery on Friday.

Mr. and Mrs. Murry Alexander and boys, Kelley and Britt Alan of Fort Worth spent the holidays with her parents, Mr. and Mrs. Cecil Jones. Britt Alan stayed over for a longer visit. Mr. and Mrs. Nolan Harlan and daughter, Ann, and his mother, Mrs. Lila Harlan and her mother, Mrs. Mary Britt of Amherst, left Friday morning and made short visits with her sister and family, Mrs. Joe Haincock at Carlsbad, Mr. and Mrs. Wadsworth of Lovington and also with Mrs. Adalee Cole of Roswell on Sunday and Monday. All of them gathered at a cabin in Ruidoso to spend the New Year's day. It was really beautiful, enjoyed sitting around the open fireplace and visiting and watching the old year out and the new one in.

Mr. and Mrs. Lura Rhodes of McLean spent several days recently with her daughter and family, the Tom Bogards. F. L. Simmons retired on January the first from 34 years of grocery business at Bula and Enochs. He recently sold his Enochs store to Mr. and Mrs. W. B. Peterson of Enochs. He plans to do a lot of things that you don't have time for when you have to be on the job every day, such as watch ball games on television. He will assist Mrs. Simmons as assistant postmaster and see after his farming interests.

Measles Clinic Sponsored Here

Bayley County Medical Society is sponsoring a measles immunization clinic Saturday, January 13.

All children who have not had measles or vaccines are hoped to take the vaccine made available to them at no charge. Donations of any amount the parent may make will be accepted, however, in the event the person is not able to pay, there will be no fee for the vaccine.

The clinic will be held at Mary DeShazo School nurse's office that day between the hours of 1 p.m. to 5 p.m.

Vaccines will be given by school nurse Imogene Tiller and Mary C. Miller, Public Health Nurse, Lubbock.

Effects of the administration of measles vaccine to more than 10 million children were first seen in 1965 when 265,501 cases were reported as compared with 487,819 in 1964. In 1966, a total of 202,886 cases were reported, representing the lowest incidence in 21 years. Reported

cases represented only about 10 percent of the number actually occurring, so a better estimate of the incidence of measles in 1966 is about two million cases. Less heartening are figures to show that more than 150 children suffer post-measles encephalitis, one of the most serious complications of the disease. Additionally, an estimated 250 children died from measles in 1966 while 50 times as many died from polio.

A Delicate Hint

A gentleman visited the house of an old friend, where the butler, an Irishman, paid him every attention and finally saw him into his motor. The gentleman, who was miserly, did not tip him. As a delicate reminder, the butler said: "Fair, sorr, if you lose your purse on the way home, remember you didn't pull it out here."



ORIENTAL HEADRESS--Youngsters in Muleshoe enjoyed authentic oriental hats brought to them from Saigon by Toan Barnett. Pictured are young girls from California, Girlston, U.S.A. and Muleshoe. Shown are Toan Barnett, Betty Fore, Jeanne Barnett and Cynthia Puckett.

Rules For Avalanche-Journal Bee

Continued from Page 1

orally or both of classroom champions may be designated on the basis of their daily grades. However, the regional finals held in Lubbock for county champions are conducted orally and the National Spelling Bee conducted the national finals in Washington orally.

3. Words for the regional Spelling Bee sponsored by the Lubbock Avalanche-Journal will come from the "Words of the Champions" book with a supplemental list being used only if all the regional winners in the "Final Words" list have been called. The pronouncer may skip words at his or her discretion in the "First Round

words" and "Intermediate Words" and "Final Words" lists. If the close of the "Final Words" list is reached without a champion having been determined, the pronouncer then shall retrace and call words skipped the first time in the "Final Words" list only. If a winner has not been determined by that time, the pronouncer shall call "Winning Words" and "Can You Spell These" lists on Page 32 of "Words of the Champions." If these words are spelled correctly, a supplementary list provided by the Avalanche-Journal shall be used.

Words used in the national finals shall be selected from the "Words of the Champions" book.

from the lists used in the various city and regional contests, and from Webster's Third New International Dictionary.

4. In competition, contestants may pronounce words before spelling them, after spelling them, or not at all.

5. A contestant may request that a word be re-pronounced, defined or used in a sentence. The pronouncer shall grant the request until the officials agree that the word has been made reasonably clear to the contestant. Judges may disqualify any contestant who ignores a request to start spelling.

6. Having started to spell a word a contestant shall be given no opportunity to change letters once pronounced. A speller having started to spell a word may retrace, provided letters and their sequence are not changed in the re-tracing.

7. If no definition of a homonym is given, the correct spelling of either word shall be accepted as correct. When a speller is given the definition of a homonym he must spell the word defined.

8. When a speller fails to spell a word correctly, he or she must drop out of the contest, and no other word shall be given to the next contestant in line.

9. The elimination procedure changes when the contestants are reduced to two. At that point, as soon as one contestant in the opinion of the judges, misspells a word the other contestant immediately shall be given an opportunity to spell that same

word. If the second contestant spells that word correctly, plus the next word on the pronouncer's list, then the second contestant shall be declared the champion.

10. If one of the last two spellers misses and the other, after correcting the error, misspells the new word submitted to him, then the misspelled new word shall be referred to the first speller. If the first speller then succeeds in correcting the error and correctly spells the next word on the pronouncer's list, then he shall be declared champion.

11. If both spellers misspell the same word, both shall continue in the contest and the one who first misspells the word shall be given a new word to spell. The contest shall then continue under Rules 9 and 10.

12. Webster's Third International Dictionary shall serve as the final authority for the spelling of words. Such variants and re-formed spellings as appear in small type at the bottom of the page in Webster's, keyed with a dagger or double dagger, will not be accepted as correct.

Obsolete and archaic spellings will be regarded as errors.

13. The judges are in complete control of the Bee. Their decision shall be final on all questions.

14. Any question relating to the spelling of a word must be referred to the judges immediately. No protests can be entertained after the contest is ended.

15. The Lubbock Avalanche-Journal Spelling Bee district includes Andrews, Bailey, Borden, Cochran, Crosby, Dawson, Dickens, Ector, Floyd, Gaines, Garza, Hockley, Howard, King, Lamb, Lubbock, Lynn, Martin, Midland, Mitchell, Scurry, Terry and

Museum...

Continued from Page 1

room - space for a workshop or for an auditorium.

"We intend to trace the prehistoric man who exhibits through this corridor," the Harvard-trained archeologist explained.

Six dioramas near the entrance are near complete. They trace the geological ages up in time of man.

Further down the hall the display cases stand before unfinished murals of hunters and animals that had not been seen in the New World for 10,000 years until European explorers arrived with their horses.

The cases are mostly empty, but Dr. Agogino says that exhibits are available from the gravel pit showing man's development of hunting equipment and tools through 12,000 years at this site.

One display features the life-size plaster head of a Columbian mammoth with inward curving tusks nine feet long.

Another will show the nearly complete skeleton of the extinct bison antiquus, and the Folsom type spear points found in association with it.

The mammoth was the primary source of food for the first humans on the North American continent. They followed the mammoth.

16. Parochial schools are eligible to enter the contest.

17. County Spelling Bee directors are asked to conduct county contests at least two weeks prior to the date of the regional Bee. County champions are to be certified to the Spelling Bee Editor, Lubbock Avalanche-Journal, by the county Spelling Bee director.

18. County champions are asked to register for the Avalanche-Journal Spelling Bee at O. L. Sloan Junior High School Auditorium in Lubbock at 9:30 a.m. Saturday, May 4, 1968.

The winner in the regional finals will be sent to Washington, D.C. for the National Spelling Bee, with transportation, lodging, meals and entertainment expenses paid by the Lubbock Avalanche-Journal. The regional winner will receive a set of Encyclopedia Britannica; Encyclopedia Britannica World Atlas; a Paper-Mate Capri pen and pencil set, and possession for one year of an inscribed rotating plaque.

In addition, the school of the winner in the Avalanche-Journal Spelling Bee will receive free use of one Britannica film each month during the following school year.

20. Second place winner in the regional finals will receive a cash prize of \$20.00; third place, \$15.00; fourth place, \$10.00; and fifth place \$5.00.

21. Each county champion, including the finalists, will receive a photograph from the Lubbock Avalanche-Journal. These plaques will become the permanent possession of the winners.

A.W.O.L. soldiers found to be increasing.

lowed the lumbering beasts across the frozen Bering strait, then down through Alaska and Canada.

The route has been traced by the distinctive flint spear points and knives lost along the route. Archeologists have named these "Clovis points" after the place where they were first found in association with mammoth bones - the Blackwater Draw of northern Roosevelt county.

In addition to the mammoth, the scattered bones of horses, camels, and the were wolf which became extinct in the Americas 10,000 years ago have been recovered from this site. Stratas from the 12,000 year-old lake bed have yielded fossil pollen which will enable scientists to reconstruct the weather over this period by the variety of plants that grew at different times.

Dr. Agogino says that all of this material has been removed from the gravel pit ahead of the site which has since destroyed almost all of the deposits. Much of this material has been encased in plaster jackets, awaiting technicians to place to look at a permanent display in the museum.

Up to now no human skeleton has been found anywhere in the New World that can be positively identified with the Clovis or Folsom ages. "The odds against finding such a skeleton are a million to one," Dr. Agogino says, but he emphasizes that the Blackwater Draw area is one of the most likely places to look, and the continued excavation by commercial gravel dredging machinery increases the chances.

It may take something of this nature to re-kindle the interest in the Blackwater Draw Museum, which gained strong support in the legislature in 1965 when the discoveries were fresh, and articles appeared in newspapers and magazines across the nation about them.

State Senator Odus Echols, Jr., of Clovis, says that the Senate twice voted approval of a \$15,000 appropriation for the museum in the 1966 session, but the item was deleted in the joint committee of the House

and Senate on the appropriations bill during the waning hours of the session. "I had enough votes in the Senate to put the item back in the appropriation bill, but then we realized that this would have meant an extra session and possibly a stalemate."

House majority leader Dave Norvell, also of Clovis, was a member of this five man joint committee. He said recently that the \$15,000 appropriation for the Blackwater museum operation fund was written into the appropriations bill, and he considered it safe. But he was called out by the committee meeting in a decisive moment to confer with Governor Cargo about whether the legislature would finish its work during its regular time.

"When I came back they told me the item had been deleted, by unanimous vote," Norvell said that at this late hour he was unable to gain re-consideration.

State Senator R. C. Morgan of Portales thinks it will be no

simple matter to gain an annual appropriation for the opening and operation of the museum but that it would be a shame to let the facility stand unused after so much effort has gone into it.

"We need the help of the Clovis people in getting this museum open," Morgan said.

Bob Spencer, manager of the Clovis Chamber of Commerce says that Clovis people are willing to do all they can. "This is a project on which people of both communities can work together. I think this will develop into a great tourist attraction in the years to come if we properly promote it," he said.

Eastern New Mexico University is asking an appropriation of \$20,000 for the museum from the next legislative session. Dr. Meister said that \$5,000 will be needed to finish the exhibits, \$10,000 will be needed for staffing and \$5,000 for maintenance and upkeep.

VARIABLE DIVIDEND RATE STRUCTURE

5.25%

per annum . . . on 6-12 month Savings Certificate Accounts of \$15,000. up.

5%

per annum . . . on 6-12 month Savings Certificates of \$10,000. but less than \$15,000.

4.75%

per annum . . . on regular savings accounts . . . compounded quarterly. Accounts opened by the 10th of the month earn from the 1st.

Second largest and one of the oldest Federally Chartered in New Mexico.

SAVINGS & LOAN ASSOCIATION OF CLOVIS

HOME OFFICE: 8th and Pile Streets, CLOVIS, N.M. 78302
BRANCH OFFICE: 2nd and Abilene Street, PORTALES, N.M. 78301

Obituaries

Amanda Phillips

Funeral services for Mrs. Amanda Alice Phillips, 84, will be at 2:30 p.m. Sunday in the First Baptist Church in Muleshoe.

Burial will be in Muleshoe Cemetery under the direction of Singleton Funeral Home.

Mrs. Phillips, a resident of the Stegall community, died on Thursday.

Survivors include five sons, Clifford and Sidney, both of the home; Monroe of Kress, Orby of Balleboro and J. C. of Balleboro; five daughters, Mrs. W. W. Wilson of Dimmitt, Mrs. Hazel Cunningham of Muleshoe, Mrs. Loyd Pollard of Bula; Mrs. Howard Julian of Winsboro and Mrs. Don Lamar of Morton; 31 grandchildren and 39 great-grandchildren.

C.D. Haskew

Clarence D. Haskew, 69, a Clovis resident, was found dead in a parked car in front of a home in the Progress community five miles west of Muleshoe about midnight Thursday.

Justice of the Peace Joe Vaughn ruled that Haskew died of natural causes.

Haskew, a former resident of the community, had been visiting friends the past few days. He was found dead in front of the Robert Brooks home by Brooks, who was returning home.

Services are pending at Singleton Funeral home.

Haskew, born in Haskell County, had been a Clovis resident 20 years.

Survivors include three sons, Joe of the home, Clayton of Quemado, N.M., and Bill of Calh, Calif.; two daughters, Mrs. Lee Cargill of Pleasanton, Calif., and another daughter, whose name was not available, of Big Spring; two sisters, Mrs. T. N. White of Sacramento.

H.L. McDaniel

Funeral arrangements for H. L. McDaniel, 67, who died Thursday afternoon, are pending with Singleton Funeral Home in Muleshoe.

McDaniel had been a Muleshoe resident since 1941, moving here from Quinlan. He was a member of the Assembly of God Church, Odd Fellows Lodge and the Muleshoe Masonic Lodge.

Survivors include his wife, Hazel; a son, Donald of Muleshoe; a daughter, Mrs. James Mason of Muleshoe; three stepsons, James Mason of Muleshoe; M. H. Mason of Bovina and Charles Mason of Silverton; four stepdaughters, Mrs. Stanley Miller, Mangum, Okla.; Mrs. D. F. Martin, Mrs. Lewis Singletary and Mrs. Marcella Ramsy, all of Clovis; a sister, Mrs. J. W. Holmes of Muleshoe; two brothers, Buster of Terrell and Mack of Quinlan; 27 grandchildren and eight great-grandchildren.

AUCTION

JAN. 16 & 17
Tues. and Wed., 9:30 A.M.
WILLSON & NICHOLS
LUMBER CO.
217 E. Bedford
Dimmitt, Texas.

REAL ESTATE: (Sale Jan. 17, 12:00)
#1 750 Brick Office & Retail Bldg.
#2 Stucco Metal Roof Lumber Sheds
#Approx. 1/2 Block with 125' Frontage
#1/2 Block from City Square
#Broker Participation Invited

BLDG. MATERIALS:
#110,000 Inventory Lumber etc.,
#Dimensional, Finish, Molding, Trim
#Plywood, Sheetrock, Paneling
#910 Bins Plumbing Fittings & Accs.
#960 Bins Nails, Nuts, Screws, etc.
#950 Gal Paint, 38 Bins Lintoleum
#Large Inventory Electrical Supplies
#Ladders, Doors, Windows, Roofing

EQUIPMENT: (Sale Jan. 17, 12:00)
#50 Ton Truss Press
#1 1/2 GMC, 1/2 GMC, Int. Truck
#Ford front end loader
#Trailers 2 & 4 Wheel
#2 Bed-Built house to be moved

OFFICE & MISC.:
#Equipment, Furniture & Supplies
#Space will not permit listing
#Inventory - COME AND SEE
#OPEN FOR INSPECTION JAN 16th

Ernest St. Clair
AUCTIONEERS
600 BANK OF THE SOUTHWEST BLDG
AMARILLO, TEXAS AC 866 352-1503

OFFICERS

- CLYDE RAYL
President
- LYNN L. MARTIN
Exec. Vice President
- REX HUDSON
Vice President
- DIXIE HOGG
Ass't. Vice President - Secretary
- RUFUS FREEMAN
Vice President
- CHARLES RUTLEDGE
Vice President
- NEIL McBRIDE
Ass't. V.P. (Branch Manager)
- BILL BOONE
Ass't. V.P. (Branch Manager)
- FAYE FARROW
Ass't. Sec. - Treas.
- HAZEL B. TRAUGHER
Ass't. Sec. (Branch)

ATTORNEY

ESTHER L. SMITH

DIRECTORS

- ARNO RODES
- CLYDE RAYL
- LYNN L. MARTIN
- ROY KEETER
- REESE CAGLE
- SCOTT McGEHEE
- E. C. KELSO
- CARL RODOLPH
- K. BARNETT, Jr.
- ERNEST WHEELER, Jr.
- DONALD R. BONNER

STATEMENT of CONDITION DECEMBER 31, 1967

ASSETS	LIABILITIES
FIRST MORTGAGE REAL ESTATE LOANS	CAPITAL (Members' Shares)
\$40,740,686.70	\$40,171,395.91
HOME IMPROVEMENT LOANS	ADVANCES, FEDERAL HOME LOAN BANK
32,080.36	3,700,000.00
Secured by Their Shares in Association	LOANS IN PROCESS
263,277.49	19,547.37
CASH AND U. S. GOVERNMENT BONDS	PAYMENTS BY BORROWERS FOR TAXES, INSURANCE, ETC.
4,947,941.25	255,329.67
STOCK IN FEDERAL HOME LOAN BANK	OTHER LIABILITIES
435,900.00	31,769.55
OFFICE SITES AND BUILDINGS	RESERVE FOR UNEARNED DISCOUNT
798,018.72	142,894.75
FURNITURE AND FIXTURES	RESERVES AND SURPLUS
158,330.42	3,741,315.58
PREPAID FEDERAL INSURANCE PREMIUM	
398,778.17	
OTHER ASSETS	
287,239.72	
TOTAL	TOTAL
\$48,062,252.83	\$48,062,252.83

SAVINGS & LOAN ASSOCIATION OF CLOVIS

HOME OFFICE: 801 Pile St. CLOVIS, N. MEX.
BRANCH OFFICE: 2nd and Abilene St. PORTALES, N. MEX.

INSURED

Wanda Wedel Married To Bryan Jennings



Mr. and Mrs. BRYAN JENNINGS

H. G. Harvey Honored On 80th Birthday

H. G. Harvey was honored in observance of his 80th birthday Sunday, December 31, with a dinner and then later a reception from 3 to 5 p.m. in the home of his daughter, Mrs. Wilson Witherspoon.

Also attending were Mr. and Mrs. Wendell Speck, Muleshoe, Mr. and Mrs. Claud Coffman, Muleshoe, Mr. and Mrs. Wilson Witherspoon, Muleshoe; Mr. and Mrs. Roger Harvey, Plains; Mr. and Mrs. Clark Harvey, Lubbock; Mr. and Mrs. Jim Shuttlesworth, Borger; and Mr. and Mrs. Rudolph Harvey, Canadian, also a granddaughter, Mrs. Wendell Speck, Muleshoe.

A brother, Mr. and Mrs. Cecil Harvey, Muleshoe and two sisters, Mrs. E. C. McWilliams, Cleburn; Mrs. J. B. Young, Sweetwater and a nephew, Mr. and Mrs. J. B. Young Jr., Muleshoe.

Mr. and Mrs. H. C. Riley, Madera, Calif.; Mr. and Mrs. Ray Griffiths, Mr. and Mrs. Grover Garth, Mr. and Mrs. Charlie Garth, Mr. and Mrs. Lud Taylor and Mr. and Mrs. E. W. Johnson also called during the day.

Miss Wanda Beth Wedel became the bride of William Bryan Jennings in a double ring ceremony on December 28, 7 p.m. in First Methodist Church, Muleshoe, with the Rev. J. Frank Peery performing the ceremony.

The bride is the daughter of Mr. and Mrs. James P. Wedel, 1714 W. Ave. H, Muleshoe, Mr. and Mrs. William Bryan Jennings, 405 Mulberry, El Paso, are parents of the bridegroom.

The bride wore a waltz-length princess style gown of white Imported French Chantilly lace over satin. The bodice was of lace, with lace full-length sleeves and French lace floor-length train. A headband of lace frosted with pearls secured her fingertip veil of silk illusion edged with Chantilly lace motifs. She carried a crescent arrangement of white carnations centered with pink Garnet roses.

Miss Carolyn Glenn of Amarillo, wearing a street-length pink cotton sateen dress with a white rose on a pink shoulder length veil, was maid of honor.

After the wedding, a reception was held in the home of the bride's parents, Mr. and Mrs. James Wedel of 1714 W. Avenue H.

The table was laid with a white lace cloth over pink, centered with a pink and white three-tiered wedding cake, topped with a miniature bride and groom.

The couple will be at home at 2017 Broadway, Apartment D, Lubbock.

The bride is a graduate of Muleshoe High School and is now a junior at Texas Tech and the bridegroom is a graduate of El Paso High School and is a senior at Texas Tech.

Danny Kaye, comedian, is leaving television and the stage in the United States for a while. He has gone to England where he took a role in a play.



ENGAGEMENT REVEALED---Mr. and Mrs. Fred W. Hall of Circleback, announce the engagement and approaching marriage of their daughter, Georgie Lee to Carroll Morgan Thomas, son of Mrs. Carroll L. Thomas and the late Carroll L. Thomas of 1615 West Michigan, Midland. The bride-elect graduated from Hardin-Simmons University with a B-BA degree. She is a member of Epsilon Eta Phi business sorority and is presently employed as legal secretary for Shell Oil Company. The bridegroom - elect graduated from Texas Tech with a BS and MS degree. He is a member of Alpha Tau Omega social fraternity and Sigma Gamma Epsilon honorary geological sorority. He is employed as a geologist for Mobil Oil Corporation. The wedding date is set for March 9, 4 p.m. in the Chapel of the First Baptist Church, Midland.

Hobby Club Elects New Officers

The Hobby Club met in the home of Mrs. W. W. Evans January 4, 2 p.m., for the election of new officers for the new year.

Mrs. Louis Henderson was elected president, Mrs. Jim Hanks, vice president; Mrs. Boyd Landers, secretary and treasurer and Mrs. Warren Givens, reporter.

The members discussed getting a new club house, but no decision was reached at this time. Dues were paid and names were drawn for secret pals.

Twenty-three members were present with one new member, May Evins. Five members were absent.

The next regular meeting will be in the home of Mrs. Phiggs with May Henderson as co-hostess.



NEW OFFICERS---New officers were elected for the new year when the Hobby Club met in the home of Mrs. W. W. Evans, January 4, 2 p.m. (Left to right) Mrs. Warren Givens, reporter; Mrs. Boyd Landers, secretary and treasurer; Mrs. Jim Hanks, vice president and Mrs. Louis Henderson, president.

ESA Sorority Holds Meeting

The Epsilon Sigma Alpha Sorority held their first business meeting of the new year Tuesday night in the home of Mrs. Jack Rennels, hostess, with Mrs. J. Pat Wagon assisting.

The program was brought by Mrs. Rennels on "Alcohol and Alcoholism." After the interesting and informative program was presented to the sixteen members, the meeting was called to order by president, Mrs. John Young, Mrs. H. A. Douglas, Mrs. H. A. Douglas, Mrs. Roald Johnson, Mrs. Joe King, Mrs. Max King, Mrs. Ernest Mar-

tin, Mrs. Charles Mayhugh, Mrs. Don Seales, Mrs. Willard Tibbets, Mrs. Chester Yerby and Mrs. John Young.

Three blood transfusions were necessary to save a lady patient's life at a hospital. A brawny young Scotchman offered his blood.

The patient gave him \$50 for the first pint, \$25 for the second pint-but the third time she had to much Scotch blood in her she only thanked him.

Hospital News

GREEN MEMORIAL HOSPITAL

ADMISSIONS: Mrs. Helen Wright, H. W. Garvin, Clarence McMahan, Leesa Sanderlin, Mrs. G. A. Newman, Bennie Nichols, Tommy Taylor, Mrs. Henry Sizemore, Marion Howard, Matt Karroll, Dana Listero, Robert Townsell, Mrs. Donald Peel, Mrs. Doris Brown, Donna Bevers, William Roberts and Cecil Osborne.

DISMISSALS: H. L. Blackburn, R. L. Stokes, H. W. Garvin, Leesa Sanderlin, Marion Howard, Tommy Taylor, Clarence McMahan and Bennie Nichols.

WEST PLAINS HOSPITAL

ADMISSIONS: Raymond Rubinek, Mrs. Barbara Wimberley, Mrs. Teodocia King, Mrs. Pauline Chappell, Mrs. Luniel McDaniel, Mrs. Ruby Clark, Mrs. Alpha Neely, Mrs. Sharon Grant, Mrs. Pina Lopez, Mrs. Mary Evans, E. H. Hall, Ira Smith, Mrs. Verner Newman, Mrs. Lona Thurman, Wendell Young, Mrs. Dora Triana, Mrs. Patricia Wynne, Cruz Vasquez, and Jan Creamer.

DISMISSALS: Mrs. Mary Gordon, Mrs. Carlyn Maxwell and baby, Wiley Harper, Kay Killingsworth, Mrs. Pauline Chappell, Mrs. Luniel McDaniel, Mrs. Mary Evans, E. H. Hall, Raymond Rubinek, Mrs. Effie Dickson, Mrs. Terry Allen, Mrs. Lula Smith, Aubrey Hea-tington, Mrs. Sharon Grant, Mrs. Lona Thurman, Elton McCool, Mrs. Patricia Wynne, Mrs. Pina Lopez, Ira Smith, Mrs. Doris Scott, Mrs. Dora Triana and baby and Miss Cruz Vasquez.

Clover Leaf 4-H Club Meeting Held

The Muleshoe 4-H Cloverleaf girls met in the home of Mrs. Floyd Hughes.

The girls made peanut butter cookies on December 24 and on the 29th of December, they also met with Mrs. Hughes and made apple and celery salad.

Those present were Darlene Likely, Marvina Barnhouse, Lela Hughes and Kathy Hughes.

TOPS Club News

The Jenny TOPS had their regular meeting Thursday, January 4, 7 p.m. in the Bailey County Electric community room. June Vinson, leader of the club, presided at the meeting. Janice King was crowned for queen of the week with Evelyn Johnson as first runner-up and May Provence second runner-up. The monthly queen was Corine Clayton with Mable Wolf first runner-up and Ernestine Vernon second runner-up.

Nineteen members were present with one visitor, Clara Bill Crane. The club voted to change their fiscal year ending in December instead of April. A salad supper was planned for the next regular meeting, Thursday, January 11, when the three months queen will be crowned.

Protestants losing ground in Angola.

Dear Friends:

We want to take this opportunity to thank our many friends for the business you have given us through the past several years.

We have sold our interest in the Central Texaco Service Station. The new owner is J.W. Franklin. Come in and meet this fine fellow.

I will be around the station for several days.

Thanks again,
Vernon Bleeker & Family

Welcome to Muleshoe



J.W. Franklin

A friendly welcome to J.W. Franklin, new owner and manager of Central Texaco Service Station. He was previously farming at Abernathy. For the present he is staying at a local Motel until his wife, Jaunita and son, Terry (a freshman at Abernathy High School) can join him. They will move here at mid term. The Franklins have two other sons - Mike, with the Seabees in Vietnam and Ted, Littlefield - and a daughter, Mrs. Kenneth Moore, Levealand. They attend the Baptist Church. The following firms extend a cordial welcome to the Franklins:

<p>CASHWAY GROCERY</p> <p>402 MAIN Ph. 272-4244</p>	<p>DAMRON DRUG CO.</p> <p>REXALL</p> <p>308 MAIN Ph. 272-4210</p>
<p>JAMES GLAZE CO.</p> <p>INSURANCE REAL ESTATE LOANS</p>	<p>MULESHOE STATE BANK</p> <p>MEMBER FDIC</p>

BARGAINS! ALLISON SHOES BARGAINS!

January Shoes Clearance!

Valentine Heels	
BLACK & BROWN, CALF., PATENT, CORFAM.	\$13.90
MANY STYLES & COLORS... REG. \$18.95 NOW	\$9.90
	REG. \$16.95 NOW
Stacked Heels & Flats	
BY COBBLER & COVER GIRL. REG. \$14.95 NOW	\$8.90
	REG. \$11.95 NOW
Date Book	
SPORT & DRESS FLATS REG. \$8.95 NOW	\$5.50
CHILDREN'S SCHOOL SHOES AND DRESS SHOES	
BY: Story Book and Acrobat.	
	REG. \$7.95 \$5.90 & \$4.90
JARMAN SHOES FOR MEN & BOYS...REDUCED.	
TABLE OF LADIES & CHILDREN'S SHOES	
Broken Sizes of \$8.95 & \$16.95	
Value \$3.90	
While they last	
224 S. Main	

Leslie Jean Brasher, Harold Nichols Exchange Vows



MRS. HAROLD DEAN NICHOLS

A Salute to Area Clubs and Presidents



MRS. DUEASE (PUNK) BRAGG

This is another in a series of a salute to our clubs and presidents.

Mrs. Duase Bragg resides at 1814 W. Ave. D. She was born in Temple and has lived in Lubbock prior to moving to Muleshoe in 1953. Mrs. Bragg is the mother of three children, Randy and Steve of the home and a daughter, Mrs. Wayne Martin of Jacksonville, Fla. She is employed as bookkeeper at Southwestern Public Service where she has been working for the past three and one half years. She and her family attend the First Methodist Church.

Duase 'Punk' Bragg is president of the Muleshoe Ladies Golf Association. The club was organized approximately fifteen years ago and has approximately 35 members.

The purpose of the club is to promote interest in golf among the women of this area. Some of their accomplishments have been to assist in setting trees and greens on the golf course, have bought and maintained the kitchen at the country club and bought furniture for the ladies' club room. They have erected a marble fountain on the golf course in memory of Naomi St. Clair from proceeds earned from the annual Naomi St. Clair tournament. They have been instrumental in organizing the High Plains Association, which is an association which includes surrounding and area country club ladies who meet in alternating towns once a month for a day of golf. The regular meeting days of the golf club is each Wednesday and their luncheon meeting is held the third Wednesday of each month.

Miss Leslie Jean Brasher, became the bride Harold Dean Nichols in an impressive double ring ceremony in the Calvary Baptist Church of Lubbock, December 26, 7:30 p.m. with the Rev. Ralph Edwards, cousin of the bride, performing the ceremony.

The bride is the daughter of Mr. and Mrs. Cecil Brashear of Route 1, Idalou.

Parents of the bridegroom are Mrs. L. E. Nichols and the late L. E. Nichols of Enochs.

Escorted and presented in marriage by her father, the bride wore a formal length gown of lace over bridal satin. The gown was fashioned with a bateau neckline, long petal point sleeves, a-line skirt and waist panel which fell from a large bow at the neckline. A double cascading petal caplet of peas, held a shoulder length veil of illusion.

The bride carried an arrangement of gardenias and stephanotis on a white Bible. Matron of honor was Mrs. L. B. Davis, sister of the bridegroom. Maid of honor was Miss Martha Brasher, sister of the bride. Bridesmaid was Myrlene Nichols, sister of the

bridegroom. They wore a-line street-length dresses of navy blue bonded crepe and carried long stem red roses.

Tracy Cogburn, niece of the bride from Savannah, Ga. was flowergirl and candlebearers were Dale and Sammie Nichols, brothers of the bridegroom. Quinton Nichols, Enochs, brother of the bridegroom, served as best man. Groomsman were Sammie Joe Nichols, Morton Dale Nichols of Maple and Gary Nichols, of Enochs; also brothers of the bridegroom.

Ushers were Robert Cogburn, Savannah, Ga.; brother-in-law of the bride, and Mrs. L. B. Davis, Lubbock, sister of the bridegroom.

Baskets of white gladioli, fern greenery and palm leaves made up the decorations at the church.

Following the wedding, a reception was held in the fellowship hall of the church.

Miss Brasher and Dean Nichols were honored with a rehearsal dinner Saturday, December 23, at 8 p.m., in the home of Miss Myrlene Nichols, Lubbock. Co-hostesses were Mrs. L. E. Nichols, Enochs, mother of the bridegroom and Mrs. L. B. Davis, sister of the bridegroom. Special guests were Mr. and Mrs. Cecil Brashear of Idalou, parents of the bride and her sisters, Miss Martha Brasher and Mrs. Robert Cogburn, Savannah, Ga.

After a wedding trip to Rui-

est, the couple will be at home at 2701-A 46th Street in Lubbock.

The bride is a 1959 graduate of Idalou High School and is a 1964 graduate of Texas Tech with a B.S. degree in biology. She formerly taught school in Crosbyton and New Home and is presently teaching in the Kinstry's Family Home For New Years

Bill, Steve and Kenny; Mr. and Mrs. Oscar Allison and Sam; Mr. and Mrs. Buddy Black, Loreta Jo, Carol Sue and Mitch; Mrs. Nan Pool, Allison and Greg; Mr. and Mrs. Harold Allison, Carolyn Fred, Josh and Jim and Mr. and Mrs. Mack Allison and Donnie.

This was a special occasion honoring Mrs. McKinstry's grandson, Mack Allison, who will be leaving soon for Vietnam as a helicopter pilot. Mack and Kay have bought a home in Amarillo where Kay and Donnie will reside while Mack is away.

Frenship school. Jean is a member of Tech Red Raiders band and also a member of Tau Beta Sigma and an honorary band sorority.

Nichols is a graduate of Bula High School and is presently engaged in farming in the Enochs community.

COURTHOUSE NEWS

NEW CAR REGISTRATION
J. W. Harrington, 1968 Ford Four Dr., Muleshoe Motors.

Carl's Meat Market, Muleshoe, 1967 Ford Ranchero, Muleshoe Motors.

MARRIAGE LICENSES
Claude Larry Davis, Lovington, N.M. to Nena Nevale Bingham, Lovington, N.M.

SCHOOL MENUS

- LAZBUDDIE SCHOOL MENU
- MONDAY
Meat loaf
Green beans
Canned yams
Mixed green salad
Rolls, butter, honey
Milk, orange juice
- TUESDAY
Fried chicken
Gravy
Creamed potatoes
Tossed salad
Sliced peaches
Hot biscuits, honey, butter
Milk, orange juice
- WEDNESDAY
Ham
Baked potatoes
English peas
Gelatin salad
Rolls, butter, honey
Milk, orange juice
- THURSDAY
Hamburger on bun
Sliced cheese
Lettuce, tomato
Pickles, relishes
Potato chips
Fruit jello
Peanut butter
Milk, orange juice
- FRIDAY
Tuna salad
Buttered corn
Spinach
Pineapple tidbits
Rolls, butter, honey
Ice cream
Milk

Hi, World

Mr. and Mrs. Donald Peel, girl (Deanna Carol) Wednesday, January 3, 4:34 p.m., seven pounds.

Mr. and Mrs. Jose Triana, Muleshoe, boy (Loy Gonzales) Wednesday, January 3 at 5:11 p.m., seven pounds and four ounces.

DON'T BE A SITTING DUCK ON YOUR INCOME TAX

Get all the deductions you've got coming! BLOCK men know taxes - and WE are always hunting ways to save you money. Protect yourself by letting BLOCK file your return. Our service is quick, reliable and guaranteed accurate.

COMPLETE RETURNS \$5 UP

GUARANTEE
We guarantee accurate preparation of every tax return. If we make any errors that cost you any penalty or interest, we will pay the penalty or interest.

M.R. BLOGGKCo.
America's Largest Tax Service with Over 2000 Offices
115 W. Ave. D Phone 272-4644
WEEK DAYS 9 AM TO 5 PM
"No Appointment Necessary."

JANUARY CLEARANCE

Save MONDAY, JANUARY 8th. OPEN 8 a.m. Now!

WOOLENS & KNITS \$2.50 Yd.
BONDED KNITS.....
PRINTS Reg. 98¢ yd. NOW 59¢ yd.
REMNANTS..... 1/2 Price
BARGAINS ON SALE BUTTONS.
BARBIE DRESSES TO MAKE..... 49¢

Many Other Reductions Too Numerous to Mention!

Dot's Shop 209 E. AVE. B

MULESHOE LOCKER
"HOME OF VANCE'S COUNTRY STYLE SAUSAGE, BACON AND HAMS."

Hamburger..... 3 Lb. \$1.00
Pork Steak Lb. 49¢
Pork Chops Lb. 59¢
Pork Roast Lb. 33¢

401 Main Phone 272-4703

COMMENTS BY: CALVIN & LILLIE MAE



It's wise to apologize to a man if you're wrong... and to a woman if you're right.

CALVERT'S DRIVE-IN GROCERY
OPEN 7 AM THRU 9 PM
BEST SERVICE IN TOWN
1902 CLOVIS ROAD MULESHOE

GIBSON'S DISCOUNT CENTER
"WHERE YOU ALWAYS BUY THE BEST FOR LESS"

OPEN 9 a.m. to 10 p.m. Mon.-Sat. WE TRADE GUNS

<p>4 to 8 Cup GLASS COFFEE BREWER CORY #DKG-S Has exclusive CORY glass filter rod, decorative cup markings and balanced heat-proof handles. Decanter doubly useful for serving hot or cold beverages.</p> <p>\$2.23</p>	<p>Lady Sunbeam HAIR DRYER CAP #AC6</p> <p>\$2.44</p>	<p>BAKED POTATOES POTATO SHELLS</p>
<p>CLOTHES PIN BAG #558</p> <p>29¢</p>	<p>WOODEN CLOTHES PINS 36 to Pkg. 27¢</p>	<p>JUNO GARMENT BAG Holds 16 Garments #1210 \$1.07</p>
<p>GIANT 12" Copper Lantern 99¢</p> <p>An exciting decorator item brings old fashioned cheer to your home</p>	<p>4 P.C. Aluminum CANISTER SET #CG5 \$2.57 \$4.95 Val.</p>	<p>842-39 FOIL CAKE PAN 39¢ Vol. 21¢ 2 per pkg.</p>
<p>SWEAT SHIRTS Men's White or Grey Long Sleeve \$1.79 Val. \$1.27 Ea.</p> <p>ATHLETIC SHIRTS Mens Derby Brand S-M-L-XL \$1.39 Val. 3 to pkg. \$1.07 Pkg.</p> <p>WINTER COATS up Men & Boys Winter Styles NOW 1/2 Off Our Regular Discount Price</p>	<p>DIAPERS Playtex Desposable 30 to pkg. \$1.11 Pkg. Reg. 39¢ Val.</p>	<p>PIE PANS #818 4 per pkg. 21¢ Reg. 39¢ Val.</p>
<p>SHOWER CURTAINS 6' x 6' PLASTIC 72¢ ea. \$1 Val.</p> <p>ROOM SIZE RUGS Luxurious 9' x 12' Size Reg. \$21.87 \$15.77 ea. Rayon Pile</p>	<p>HEALTH and BEAUTY AIDS</p>	<p>TOOTHPASTE Cue 95¢ Family Size 57¢ SHAMPOO Trylong Concentrate 98¢ Value 29¢ DEODORANT Arrid Roll-on \$1.00 Val. 58¢ HAIR GROOMING Code 10 For men 79¢ Val. 49¢ BISODOL POWDER \$1.09 Value 79¢ VICKS VAPORUB 55¢ Value 37¢ COUGH DROPS Vicks 3 Pack 25¢ Value 17¢ NOSE DROPS Rhinal \$1.10 Value 63¢ COLD TABLETS 4-Way 89¢ Value 54¢ MASSENGILL POWDER 6 oz. Size \$1.30 Value 94¢</p>

Annual Spade Homecoming Scheduled for February

Everyone who has ever attended school at Spade or lived in the Spade community is invited to attend the annual Spade Community Homecoming February 10 to renew old acquaintances, eat a delicious barbecue meal and view an exciting basketball game.

Since the first homecoming 10 years ago, the Ex-Students Association and the senior classes have strived to specialize in two things -- prepare and serve the best food and present the best entertainment and homecoming ball games as possible. It is hoped this year's homecoming will be the biggest and best ever.

The highlight of this year's homecoming will be the crowning of the homecoming queen chosen by the high school student body.

Registration will begin at 4:30 p.m. at the Spade School. The senior class, their parents and sponsor will begin serving the meal at 5 p.m. The menu will consist of barbecue, brown beans, potato salad, homemade pie, bread, tea and coffee. Price of the meal will be \$1.50 for adults and 75 cents for children through 12 years of age. Proceeds will go to the senior class.

A meeting of the Ex-Students Association will be at 6 p.m. The ballgames will begin at 7 p.m. The Spade girls will play

Anton followed by the Spade Longhorns vs. the Anton Bulldogs.

During halftime of the boys' game, the homecoming queen will be crowned. A prize will be given to the Ex-Student traveling the farthest distance. Also recognized will be the persons from the earliest graduating class.

Officers of the Ex-Students Association are: Lee Verne (Hamilton) Smith, president; Duane Gray, vice president; Patsy (Wood) Bradey, secretary and treasurer.

The senior class is composed of

Stancell Attends Training Meet

Leamon O. Stancell of Route 2, Muleshoe, Fieldman for the Federal Crop Insurance Corporation will attend a training meeting in Lubbock, on January 8, 9 and 10, where plans will be presented for further improvement of the program.

Now observing its 30th anniversary, Federal Crop Insurance has grown to include nearly 1400 counties in 38 states and provides protection cost insurance on 25 different crops for almost half a million farmers in the United States.

of Steve Byars, Bobby Adama, Debbie Hall, Julie Johnson, Artur Chapa, Helen Cooper, Larry Vrabel, Linda Ramage, and Danny Lambeth. Jim Shaw is the class sponsor.

Griffith Named Assistant

Bailey Griffith was recently promoted to assistant to Tripp-Way management director, Dr. John Alman, Canyon.

Griffith was born in Littlefield, educated in Three Way, and attended Texas Tech and attended Texas A&M two years.

Griffith farmed near Muleshoe and later received five years experience with hog confinement systems in Olton, New Deal and Canyon.

Griffith's experience in hog production gives him excellent background for his specialty-trouble-shooting for the Tripp-Way corporations.

He is the son of Mr. and Mrs. Frank Griffith.

He and his wife, Linda, are parents of three children, Hud, age 4; Roni, 2 years and Leslie age four months.

PHIVATE POOL INVADED San Bernardino, Cal.--Arnold Lovick had to delay his usual early morning swim in his backyard pool recently when he found a large deer leaping swimming. Before the animal catcher arrived, the deer climbed out and walked away.

Hog Production Shows Increase with Grain Sorghum

COLLEGE STATION--Availability of sorghum grains favors an increase in Texas pork production.

The facts show that Texas sorghum grain production was approximately 17.36 billion pounds in 1966 and only five to six percent of the state's total production was used for feeding hogs, T. D. Tanksley Jr., Extension animal husbandman, said.

In contrast, midwestern farmers market 35 to 45 percent of their corn through hogs (and cattle). Extensive livestock feeding developed in the corn belt because it provided an opportunity to market grain at a higher price.

If Texas farmers marketed only 25 percent of their sorghum grain through hogs and this increased the selling price of sorghum grain by only 50 cents per hundred-weight, it would increase the net income to Texas farmers by over \$15 million annually. Feeding this amount would enable Texas hog production to increase from 1.2 million head to about five million which is approximately the number consumed by Texans each year.

With that in mind, Tanksley said, prospective pork producers may be interested to know that commercial pork production in Texas is undergoing significant changes. Production units are becoming larger and more specialized. As a result, the need for skilled management and a critical business approach is becoming increasingly important.

The progressive pork producer has adopted new breeding and selection programs to increase pork meatiness. Pork products are becoming more lean and tender, Tanksley pointed out that recent meat composition tables indicate that the fat and caloric content of today's pork is one third less than pork of fifteen years ago.

In addition, new housing techniques with environmental control and mechanization to reduce labor are being incorporated into today's confinement units. Cooled and heated farrowing houses, slatted floors and a "flush" type manure disposal system are common features in modern pork enterprises.

"This doesn't mean that everybody growing grain should be in the hog business, but it won't hurt to think about it," advised the specialist.

"The 50 cents per hundred-weight is a conservative estimate and is merely a focus on the possibility of increasing farm income through hog production," Tanksley concluded.

significant changes. Production units are becoming larger and more specialized. As a result, the need for skilled management and a critical business approach is becoming increasingly important.

The progressive pork producer has adopted new breeding and selection programs to increase pork meatiness. Pork products are becoming more lean and tender, Tanksley pointed out that recent meat composition tables indicate that the fat and caloric content of today's pork is one third less than pork of fifteen years ago.

In addition, new housing techniques with environmental control and mechanization to reduce labor are being incorporated into today's confinement units. Cooled and heated farrowing houses, slatted floors and a "flush" type manure disposal system are common features in modern pork enterprises.

"This doesn't mean that everybody growing grain should be in the hog business, but it won't hurt to think about it," advised the specialist.

"The 50 cents per hundred-weight is a conservative estimate and is merely a focus on the possibility of increasing farm income through hog production," Tanksley concluded.



OBJECTIVE ATTAINED!--Colonel Bob Scott, 832nd Air Division commander, discusses replacement of the "Objective Best on TAC" sign with Lt. Col. Frank H. Shepard, commander, 832nd Supply Squadron, following news that Cannon's Supply System has been named the best in Tactical Air Command. The discussion followed the announcement that the 832nd Supply Squadron has been chosen to represent TAC in world-wide competition for the prized Daedalus trophy, awarded annually to the most effective and efficient supply system in the Air Force. (USAF Photo)

Specialized Flying Training Available Under GI Bill

Five new categories of specialized flying training can now be taken under the GI Bill, the Veterans Administration and the Federal Aviation Administration announced recently.

FAA district offices are accepting requests from certificated flying schools that want to offer the following types of FFA-approved training to veterans who already hold pilot certificates:

- * "Class ratings to cover additional aircraft categories.
- * Additional ratings to be added to instructor certificates.
- * Proficiency training needed to prepare for an airline transport rating.
- * Proficiency training needed for a certificate as a rotorcraft external load operator or chief pilot.
- * Proficiency training needed for a certificate as an agricultural aircraft operator or supervisor.

Flying training was authorized for veterans under the

Veterans Pension and Readjustment Assistance Act of 1967 (Public Law 90-77), but two conditions were specified:

First, the eligible veteran must have a valid private pilot certificate (or have completed the necessary flying training leading to such a certificate), and be medically qualified for a commercial pilot certificate.

Second, the flight school courses must meet FAA standards and be approved by FAA and the appropriate State authority.

At the time the law was passed, FAA inspected and certificated only those flying training courses leading to pilot certificates, instructor certificates and instrument ratings. The number of applications from veterans for the more advanced courses caused FAA to amend its rules to include them.

Those taking approved flying training are reimbursed quarterly for 90 percent of the cost of the course they are taking.

SUPPORT THE HOME TEAM

MULESHOE 'MULES and MULETTES'

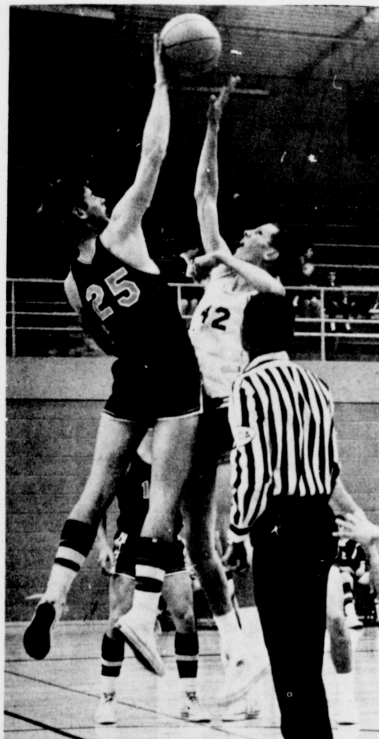

Boys & Girls 1967-1968 BASKETBALL SCHEDULE

Muleshoe Independent School District

BOYS		GIRLS	
Jan. 12 Canyon A&B	Here		
Jan. 13 Perryton A&B 4:15 P.M.	Here	Jan. 9 Frenship A&B	6:30 Here
Jan. 16 Tulia A&B	There	Jan. 12 Canyon A	6:15 Here
Jan. 19 Hereford A&B	Here	Jan. 16 Tulia A	6:15 There
Jan. 26 Dumas A&B	Here	Jan. 18 Frenship 9-B-A	5:30 There
Jan. 27 Perryton A&B 4:15 P.M.	There	Jan. 23 Whitarral A&B	6:15 Here
Feb. 2 Canyon A&B	There	Jan. 30 Slaton 9-B-A	5:30 Here
Feb. 6 Tulia A&B	Here	Feb. 2 Canyon A	6:15 There
Feb. 9 Hereford A&B	There	Feb. 6 Tulia A	6:15 Here

Boys and Girls 7-8-9 Grades

Jan. 8 Morton 7th-8th-9th	5:00	There
Jan. 11-12-13 Clovis Tournay 8th & 9th	5:00	
Jan. 15 Levelland 7th-8th-9th	5:00	Here
Jan. 22 Morton 7th-8th-9th	5:00	Here
Jan. 25-26-27 Springlake Tournay 7th Boys & 8th Girls	5:00	There
Jan. 29 Gattis of Clovis 7th-8th-9th	5:00	There
Feb. 1 Olton 9th Boys & Girls	6:00	Here
Feb. 1-2-3 Friona Tournay 8th B-Boys & 8th Girls	5:00	There
Feb. 5 Gattis of Clovis 7th-8th-9th	5:00	Here
Feb. 8-9-10 Hereford Tournay 7th-8th-9th	5:00	There

- Sponsored By The Following Sports Minded Firms:
- WESTERN DRUG
 - PAYMASTER GIN
 - CENTRAL TEXACO
 - DR. B. R. PUTMAN
 - JAMES GLAZE CO.
 - BROCK MOTOR CO.
 - FIRST NATIONAL BANK
 - MULESHOE STATE BANK
 - COBB'S
 - LADD PONTIAC

MULESHOE PUBLISHING CO.
KING BROS. GRAIN & SEED

Earth News

By Beulah Newton

Mr. and Mrs. Skeeter McAlpine, Cindy and Sheridan Clark, were weekend guests of Mr. and Mrs. Boe McAlpine of Dumas for the New Year holiday. They returned Delby from Dumas, she had been in Dumas since Christmas. The McAlpine men are brothers.

Mrs. Dorothy Reese of the YL community was killed in a car wreck Tuesday morning near Sudan. Mrs. Reese was a sister of Mrs. Brownie Martin, a former resident of Earth, Jess Heriage, father of James Heriage and a former resident of Earth, passed away Tuesday. Mr. and Mrs. Heriage had been living in Lubbock the past seven years.

Mr. and Mrs. Myers Ogaltree and boys, Dimmitt, were in Earth Tuesday. Myers was visiting the News office. He is in the sheriff's race in Castro County this year. Mrs. Ogaltree is the former Ervalene Ott. New Years guests of Mr. and Mrs. Henschel Martin were their son and family, Mr. and Mrs. Neal Martin and Lesa of Plainview. Neal is working in Dallas for Texas Industry Corporation and will move his family this week.

Jake Scarbrough spent a week recently visiting his brothers in Dallas and Levelland.

Mr. and Mrs. Perk Lee and family and Mrs. Lucille Martin to Decatur recently. They are former residents of Earth.

The Friendship Sunday School class of the Methodist Church had the regular monthly luncheon in the home of Mrs. L. Z. Anglin Tuesday. Those present were Rita Richardson, Marie Ross, Janie Bearells, Jessie Sanders, Gladys Goodwin, Naomi Burgess, Mae Hamilton, Bessie Geary, Mattie Auel, Bea Hinson, Golda Belew, Beas, Coker, Adria Welch and the hostess, Zada Anglin.

Mr. and Mrs. Gene Stephens and daughters, Shawn, 6 and Shane, 4 left last week for Milwaukee, Wis. where they will make their home for the next year. Gene is employed by the F. B. I. Both Mr. and Mrs. Stephens were high school graduates of Springlake-Earth.

Mrs. Lightfoot is a patient in the Amherst hospital.

Mr. and Mrs. Abe Griffin were called to Abertway Wednesday. Mrs. Larry Griffin, their daughter-in-law is ill. Mr. and Mrs. Griffin will care for the two grandchildren.

Mr. and Mrs. Dickie Woodring and girls visited relatives in Durant, Hobart and Oklahoma City over the New Year holidays.

Nat Bearden was released from the Friona hospital and is said to be resting at home.

Mr. and Mrs. Weldon Barton, Craig and Welda, and David Foster attended the regional quarter horse show in Odessa this weekend. Mrs. Barton and the youngsters returned home Monday.

Bookmobile Schedule

WEDNESDAY	
Whiteface #1	9:30-10:30
Whiteface #2	10:30-11:30
Lehman	11:00-11:30
Bledsoe	12:00-1:00
Maple	2:15-3:30
THURSDAY	
West Camp	9:15-10:15
Lariat	10:30-11:30
Bovina	12:00-3:30
FRIDAY	
Lums Chapel	10:00-10:45
Spade	12:00-1:30
Hart Camp	1:45-2:30
Fieldcroft	2:45-3:30
SATURDAY	
Olton	9:15-11:45
Littlefield	1:15-4:00

SINGLETON FUNERAL HOME
24 HOUR AMBULANCE SERVICE
PHONE 272-4574 MULESHOE

Congratulations To Mr. & Mrs. Donald Peel

PARENTS OF THE

1st.

BABY

of '68



Little Miss Deanna Carol Peel, Arriving At 4:34 p.m., Wednesday, January 3rd... Is Bailey County's First Baby Of '68.

She Was Born At Green Memorial Hospital And Weighed 7 Lb.

Deanna's Parents Live On A Farm, Rt. 4, Muleshoe.



THE FOLLOWING FIRMS WISH TO CONGRATULATE MR. AND MRS. PEEL :

Jerry's Tire Co.

Sweetheart Lane

Good Luck Laundrette

Richland Hills Texaco

Brock Motor Co., Inc.

Wellborn's Beauty Shop

McCormick's Upholsters

Production Credit Assoc.

William Bros. Office Supply

Retail Merchants Association

Union Compress & Warehouse

Whitt - Watts & Rempe Implement

Cobb's

Dari-Delite

Western Drug

Plains Creamery

Dinner Bell Cafe

Shafer's Bell Station

Eddie's Food Market

First National Bank

Muleshoe Motor Co.

Ready Mix Concrete

Muleshoe State Bank

Bratcher Motor Supply

Black Insurance Agency

Muleshoe Publishing Co.

Baker's Maytag Laundrette

Muleshoe Livestock Auction

Bailey County Electric Cooperative Association



Railway Adding New Freight Cars: Alliliate to Handle Cannon Jet Fuel

The 1968 capital expenditure program for Santa Fe Railway and its controlled affiliated companies will approximate \$82 million, John S. Reed, president, has announced. The Santa Fe's capital expenditures for 1961 approximated \$81 million.

Plans call for taking delivery of approximately 1,850 new freight cars and 40 high-capacity road freight diesels.

Work will continue on a new \$12 million terminal improvement at Kansas City, Kan., including a new automatic re-tarder operated freight classification yard. Important modernization projects will be started in yards and servicing facilities at several other points on the system. Other major improvements will include renewal of 389 track miles with continuously weld-

ed rail, plus an additional 51 miles of welded rail to be used in the Kansas City, Kan., yard project.

A 712-mile microwave system will be installed between Wellington, Kan., and Silsbee, Tex., also linking Oklahoma City, Fort Worth, Cleburne, Temple and Somerville, Tex., and connecting with Santa Fe's existing 2,450-mile network between Chicago and the west

coast. Computers will be installed to effect further modernization of data processing functions in four of the system's centralized station accounting bureaus and to coordinate them with Santa Fe's large data processing center at Topeka, Kan.

Additional piggyback and highway equipment will be purchased for Santa Fe Trail

Transportation Co., a trucking affiliate. An important subsidiary company project for 1968 will be the construction by Santa Fe Pipeline Co. of a common carrier pipeline between Amarillo and Clovis to handle jet fuel for Cannon Air Force Base as well as petroleum products for commercial users.

COLORED POLES
New Orleans—E.C. King, president of the American Wood Preservers Association, told members colored utility poles will soon appear on the American landscape. He said that by 1975 half the nation's multi-millions of poles will feature new designs and color.

Sudan News

By Evelyn M. Scott

Mr. and Mrs. Gavin Hayes and family visited during the weekend in the home of his sister and family, Mr. and Mrs. Fenton Kerr in Roswell.

Mr. and Mrs. Frank Rone spent the weekend at their ranch at Cross Plains.

Rev. and Mrs. Ellis Todd of Wellington spent Sunday night in the home of Mr. and Mrs. H. O. Carson.

Mr. and Mrs. Cliff Williams were host to the annual Alexander family Christmas dinner. Present were Mrs. Maude Alexander, A. L. Sprull, Verma Munger and Rita, Mr. and Mrs. Dale Weaver and daughters, Alane and Gaye of Amherst; Mr. and Mrs. Gedonne Williams and children, Cheryl, Kevin and Gregory, Mr. and Mrs. Rex Foust of Canyon, Mr. and Mrs. Allen Beale, Mr. and Mrs. Bobby Beale and Sandra of Littlefield, Mr. and Mrs. Othel Chambers, Mrs. Anita King and Shane, and Mr. and Mrs. Buddy Downs, all of Silsbee.

Mrs. Milton Wiseman has been ill and confined to the hospital in Amherst.

Mr. and Mrs. Rex Foust of Canyon spent the holidays in the home of her parents, Mr. and Mrs. Cliff Williams.

Mr. and Mrs. Bill Cook of



WELDER REMAINS---This is the scattered remains of a welder which was in the back of a pickup belonging to E. H. Hall when it welder fell from the pickup at the north edge of U. S. Highway 84, several feet from the point of impact.

Spade and daughter, Billie, a student at Oklahoma University, visited Thursday with Mrs. Cook's mother, Mrs. Maude Alexander.

Harlan Davis and son, Jed, of Muleshoe were Sudan business visitors Tuesday and while in town visited in the home of Mr. and Mrs. R. E. Scott.

Miss Louise Boyles of Phoenix, Ariz. visited during the holidays with her parents, Mr. and Mrs. Griff Boyles and other relatives.

Mrs. R. E. Scott visited Friday afternoon in the home of her brother and family, Mr. and Mrs. Glenn Farrott in Littlefield.

CM/Sgt. Harold D. and Mrs. Wright and family, Linda, Brenda and Rhonda Kay of Randolph AFB, San Antonio, spent Christmas with his parents, Mr. and Mrs. C. T. Wright. Other holiday guests in the Wright home were two other sons and families, Mr. and Mrs. Tommy Wright, Ronnie and Randy of Lubbock, and Mr. and Mrs. Donald Wright and sons, Carey Don and Stevie of Lubbock.

Wright, of the U. S. Air Force, received the promotion to Chief Master Sergeant December 22, and he and his family will leave for the Philippines in April where he is to serve a two year tour of duty.

- ★ MULESHOE ASSEMBLY OF GOD 517 s First J.W. Farmer, Pastor
- ★ FIRST BAPTIST CHURCH 220W. Ave. E.
- ★ PRIMITIVE BAPTIST CHURCH 621 S. First: Afton Richards, Elder
- ★ TRINITY BAPTIST CHURCH 314 E. Ave. B. Troy Walker, Pastor
- ★ SPANISH ASSEMBLY OF GOD East 6th and Ave. F. Rev. Enock Ramirez
- ★ CALVARY BAPTIST CHURCH 1733 W. Ave. C. Rev. Bill Felts
- ★ RICHLAND HILLS BAPTIST CHURCH 17th & West Ave. D. Rev. Leland K. Callaway
- ★ SPANISH BAPTIST MISSION 439 E. Ave. F. Larry Henry-Pastor
- ★ PROGRESS BAPTIST CHURCH Progress, Texas Sam Sowder, Pastor
- ★ ST. MATTHEW BAPTIST CHURCH W. Third Rev. E. McFrazier, Pastor
- ★ FIRST CHRISTIAN CHURCH 130 W. Ave. G. Walter Bartholf, Minister Sunday Evening Service 9 P.M.
- ★ IMMACULATE CATHOLIC CHURCH (Fr.) Robert O'Leary Northeast of City
- ★ MULESHOE CHURCH OF CHRIST Clovis Hwy. D.L. Thompson, Minister
- ★ NORTHSIDE CHURCH OF CHRIST 117 E. Brich Street
- ★ CHURCH OF CHRIST West Brich and Chicago H.R. Stevens, Minister
- ★ JEHOVAH'S WITNESS First Highway Boyd Lowery, Minister
- ★ ST. PAUL LUTHERAN First Presbyterian Morton Highway Philip J. Berry, Past
- ★ FIRST METHODIST CHURCH 507 W. Second J. Frank Peery, Pastor
- ★ ST. JOHN LUTHERAN Lariat, Texas Herbert E. Pelman
- ★ LATIN AMERICAN METHODIST MISSION Ave. D. & 5th St. Esteva (Steve) Lara Pastor
- ★ CHURCH OF THE NAZARENE Ninth & Ave. C. Clarence Bennett, Pastor
- ★ FIRST PRESBYTERIAN Morton Highway W. CLINTON EDWARDS, PASTOR

CREATION...

ISN'T IT AMAZING

... Scientists say that there are no two snowflakes alike! How many snowflakes do you suppose there have been since the beginning of time? Billions? It staggers the imagination when one thinks of all the things that God has created from nothing.

Genesis, the first book in the bible means beginning. It tells of many of God's more major creations, and how He created all these things for the benefit of man. Attend church, study God's word and learn more of God's plan for man.

The Church is God's appointed agency in this world for spreading the knowledge of His love for man and of His demand for man to respond to that love by loving his neighbor. Without this grounding in the love of God, no government or society or way of life will long persevere and the freedoms which we hold so dear will inevitably perish. Therefore, even from a selfish point of view, one should support the Church for the sake of the welfare of himself and his family. Beyond that, however, every person should uphold and participate in the Church because it tells the truth about man's life, death and destiny, the truth which alone will set him free to live as a child of God.

Coleman Adv. Ser.

- ★ FIRST CHRISTIAN CHURCH 130 W. Ave. G. Walter Bartholf, Minister Sunday Evening Service 9 P.M.
- ★ IMMACULATE CATHOLIC CHURCH (Fr.) Robert O'Leary Northeast of City
- ★ MULESHOE CHURCH OF CHRIST Clovis Hwy. D.L. Thompson, Minister
- ★ NORTHSIDE CHURCH OF CHRIST 117 E. Brich Street
- ★ CHURCH OF CHRIST West Brich and Chicago H.R. Stevens, Minister
- ★ JEHOVAH'S WITNESS First Highway Boyd Lowery, Minister
- ★ ST. PAUL LUTHERAN First Presbyterian Morton Highway Philip J. Berry, Past
- ★ FIRST METHODIST CHURCH 507 W. Second J. Frank Peery, Pastor
- ★ ST. JOHN LUTHERAN Lariat, Texas Herbert E. Pelman
- ★ LATIN AMERICAN METHODIST MISSION Ave. D. & 5th St. Esteva (Steve) Lara Pastor
- ★ CHURCH OF THE NAZARENE Ninth & Ave. C. Clarence Bennett, Pastor
- ★ FIRST PRESBYTERIAN Morton Highway W. CLINTON EDWARDS, PASTOR

LONGHORN STAMPEDE

By Ronald Mayfield

Lazbuddie fell to favored Farwell, 38-23, last Tuesday night. Tamra Jennings led Lazbuddie scoring for Lazbuddie with 13 points, Vicki Robinson had 4 and Raygena Treider, Vicki Broyles and Theresa Seaton each had 2. Miss Winegrate led Farwell with 17 points, followed by Linda Meeks with 7, Chandler with 6 and Meeks and Herington each had 4.

SCORE BY QUARTERS
Lazbuddie 5-10-6-2-23
Farwell 11-9-14-4-38
Farwell shot past Lazbuddie with a 22-9 first quarter lead over Lazbuddie. They finished with about the same ratio, 71 to 34. Mike Casey led in scoring for Lazbuddie, followed by Troy Steinbock with 6, and Gall Morris with 5, Darrell Matthews and Frank Hinkson each had 4. Larry Hodges came up with 3 and Steve Foster had 2. Bryant led Farwell with 11, followed closely by Phillips and Sheets each with 10. Mahaney had 7 and Bradshaw and Hargrove had 6. Stovall, Prince, Lunsford and Rhodes each had 4. Ensor had 3 and Doler had 2.

SCORE BY QUARTERS
Lazbuddie 9-10-8-7-34
Farwell 22-19-12-17-71
See next Thursday's issue for full report on Lazbuddie's success in the Amherst tournament.

The Sandhills Philosopher

(Editor's note: The Sandhills Philosopher on his Johnson grass farm struggles with a new tax proposal this week.)

Dear editor:
According to an article I read in a copy of a newspaper last night while two television newscasters were taking up time telling what they thought instead of just reporting the news, the economic experts in Washington have mapped out a plan to bolster the American dollar and its relation to the international balance of payments, a matter I do not understand now and which I have no intentions of understanding any time in the future.

One of the points in the plan is to restrict American's travel abroad for the next two years. I can ratify this, in fact, any time I get off this Johnson grass farm, except maybe for an occasional trip into Muleshoe when the traffic is light, I feel uncomfortable and begin to notice a definite dollar drain, but what I'd like to know is what is this going to do to candidates for President?

How can a man run for President if he can't first travel through half a dozen countries to improve his standing as an expert on foreign affairs and

get his name in the papers? Everybody knows you can't enter the Presidential Primaries in New Hampshire without first going by Moscow, Paris and South Vietnam. I never have seen one who thought he ought to come by my farm out here. And also, the economic experts have argued, if just asking Americans not to travel abroad won't work, a tourist tax should be voted. There'd be a special tax for leaving the country, one for returning. This sounds like a good idea to me, one of the genuinely new sources of tax revenue thought up in a long time.

After all, if a man is going to be taxed even while at home minding his own business, why shouldn't he be taxed also when he's leaving?

This way the government would have money rolling in, coming or going.

Yours faithfully,
J.A.

BOEING GETS AWARD
The National Aeronautics and Space Administration has given the Boeing Company \$1,811,611 in incentive awards for the successful fourth and fifth Lunar Orbiter missions.

The Following Business Firms Urge You To Attend the Church of Your Choice This Sunday and Every Sunday

- | | | | |
|--|--|---|---|
| ★ First National Bank
1st & Ave. B | ★ St. Clair's | ★ Fry & Cox
401 S. 1st | ★ Muleshoe State Bank
304 Main |
| ★ Bratcher Motor Supply | ★ Muleshoe Motor
106 S. 1st | ★ Cobb's | ★ L & H Gro.
14 W. American Blvd. |
| ★ Western Drug
114 Main | ★ <i>The Fashion Shop</i>
<small>OF QUALITY</small> | ★ Muleshoe Publishing Co. | ★ Dari-Delite |
| ★ Cashway Gro.
402 Main | ★ Cox Drive-In
Theatre, Friona Hwy. | ★ Charles Lenau Lumber Co.
202 E. Ash | ★ Muleshoe Co-Op Gins
Muleshoe |
| | ★ Pool Insurance Agency
114 E. Ave. C | ★ Brock Motor Co. | ★ Western Auto Store
228 Main |

ATTENTION COTTON FARMERS...

If You Cannot Sell Now... Use Form "A" Loan

The area cotton industry has made great strides in 1967 in re-establishing itself in the Marketplace. We urge you to personally see that your product moves into the channels of trade, rather than allow it to become government property.

However, if you feel that it is not feasible for you to sell your cotton now, the Form "A" Loan is available to you as an orderly marketing tool. Your county A.S.C.S. office will help you place your cotton in the loan. Under this loan you retain title to your cotton, and have an opportunity to sell it until July 31, 1968.

TO PUT YOUR COTTON IN THE FORM "A" LOAN COSTS AT LEAST \$1.00 PER BALE LESS THAN OTHER LOAN PROGRAMS AVAILABLE TO YOU. Also, it provides that you keep title and full control of the cotton.

Lubbock Cotton Exchange

1517 Texas PO3-3064

LAST TIME AROUND... COMPLETE YOUR CHINA NOW!

China Buy of the Week:



Translucent Porcelain China FINE CHINA SAUCERS

29¢ with each \$5 purchase

FREE! THIS WEEK
30 BONUS S&H GREEN STAMPS
With The Purchase of COVERED BUTTER DISH **\$1.99**



TREATS FOR TOTS
AT PIGGLY WIGGLY!

SMOKED PICNICS

Decker's, Lean, Smoky Flavor, Tender, Whole

29¢
Pound

Icelandic, Breaded, Tasty, Easy to Fix
Fish Cakes 3 12-Ounce Packages **\$1.00**

American or Pimento
Sliced Cheese 3 6-Ounce Packages **\$1**

Farmer Jones, All Meat, Top Quality
Sliced Bologna 12-Ounce Package **49¢**
1-Pound Package **59¢**

Extra Lean, Dated to Assure Freshness
Ground Chuck Pound **59¢**

Young, Tender, No Skin, Nutritious, Fresh
Baby Beef Liver Pound **59¢**

Kids Love 'Em, 5 Corn Dogs per Package
Corn Dogs Package **49¢**

All Meat, Farmer Jones, First Grade
FRANKS 1-Pound Package **59¢**

Farmer Jones, First Grade
SLICED BACON 2-Pound Package **\$1.17**

1-Pound Package **59¢**

BAKING HENS

Swift's Premium, Tender, Plump Young Hens, Excellent with Dumplings 3 to 4-Pound Sizes

29¢
Pound

Speas, Delicious and Healthy
APPLE JUICE
25¢
Quart Bottle

Quaker Quick, or Regular
OAT MEAL
29¢
26-Oz. Package



Special Values!

Beet Sugar Holly, Pure 5-Pound Bag **48¢**

Pork 'N Beans Campfire No. 300 Can **8¢**

Corn Flakes Kellogg's 18-Oz. Package **38¢**

Sunlight Flour Sunlight, Bleached 5-Pound Bag **38¢**

Houseware Buy of the Week!

COFFEE MUGS 8 9-Oz. Mug **\$1**
or Cereal Bowl, Jeanette White Glass, 5" Cereal Mix or Match Regular 15¢ Value

Peanut Butter Bonabelle Smooth 2 1/2-Pound Jar **88¢**

Potatoes Kobey, Shoestring, Snack No. 300 Can **10¢**

Green Beans Stokely, Cut No. 303 Can **22¢**

Green Peas Stokely, Honey Pod No. 303 Can **22¢**

Golden Corn Stokely, Whole Kernel or Cream Style No. 303 Can **22¢**

Frozen Selections for Your Freezer!

MEAT PIES
Banquet, Beef, Chicken or Turkey
5 **\$1**
8-Oz. Pkgs.

BROWNIES Sara Lee 14-Oz. Package **79¢**

COOL WHIP Birds-Eye Pint Container **29¢** Quart Container **59¢**

GREEN PEAS Libby 5 10-Ounce Packages **\$1.00**

THESE VALUES GOOD JANUARY 8, 9, 10, 1968 IN MULESHOE. WE RESERVE THE RIGHT TO LIMIT QUANTITIES.

Red Plum
BAMA JAM
33¢
18-Oz. Tumbler



Health and Beauty Buy of the Week!

TOOTHPASTE
Colgate, Regular 95¢ Value
77¢
Family Size Tube



Calirose, Sliced, Cling
PEACHES
22¢
No. 2 1/2 Can

Garden-Fresh Fruits and Vegetables!

CARROTS California, Cello Bag Pound **19¢**

Firm, Green Heads
CABBAGE Pound **5¢**

Florida, New Red
POTATOES Pound **12¢**

California Navel, Easy to Peel
ORANGES 5 Pounds **\$1**

Golden Ripe, Everyone's Favorite
BANANAS
10¢
Pound

More food for LESS... always at...

PIGGLY WIGGLY

No. 1 in Texas!

HOW CAN YOU LOSE?
The Refill for the Eversharp Jotter DALLAS COWBOY PEN is 98c
The Complete Pen, A \$2.00 Value is only
49¢

AT PIGGLY WIGGLY White Supply Lists
Official Dallas Cowboy Fan Club Pen!