

# TEXAS LIVE STOCK JOURNAL



VOL. 9.

FORT WORTH, SATURDAY, APRIL 13, 1889.

No. 37.

James H. Campbell, President, Jerome F. Wares, Vice-President, J. H. McFarland, Sec'y and Treas., Chicago, Ill.; H. F. Parry, Manager and Cashier, National Stock Yards, Ill.; G. W. Campbell, D. L. Campbell, Managing Directors, Kansas City, Mo.

## The James H. Campbell Co.

INCORPORATED.  
LIVE STOCK COMMISSION MERCHANTS,

Union Stock Yards, Chicago, Ill.,

National Stock Yards, East St. Louis, Ill.

Kansas City Stock Yards, Kansas City, Mo.,

We solicit your business and invite correspondence.

## Fish & Keck Co

(INCORPORATED)

LIVE STOCK COMMISSION MERCHANTS

KANSAS CITY STOCK YARDS

CONSIGNMENTS SOLICITED.

J. E. GREER.

FRANK O. MILLS.

## GREER, MILLS & CO.

Live Stock Commission Dealers,

Room 47 Exchange, Union Stock Yards, - - - CHICAGO, ILLINOIS

A. C. CASSIDY, } Cattle Salesmen. { G. W. DOERR, } N. M. MOODY, } Hog and Sheep  
T. F. TIMMONS, } { C. hier. } W. L. CASSIDY, } Salesmen.  
A. L. KEECHLER, }

## CASSIDY BROS. & CO.,

LIVE STOCK COMMISSION MERCHANTS

And Forwarding Agents,

National Stock Yards, - - - St. Clair County, Ills.

## SEEDS

J. C. PEPPARD, 1220 UNION AVENUE,  
MILLET A SPECIALTY. (One block from Union Depot)  
Red, White, Alfalfa & Alsike Clovers,  
Timothy, Blue Grass, Orchard Grass, Red Top,  
Union Setts, Tree Seeds, Cane Seed, Etc. KANSAS CITY, MO.

Z. T. WINFREE.

A. P. NORMAN.

WILEY T. PEARSON.

## WINFREE, NORMAN & PEARSON,

Commission Merchants for the Sale of Live Stock,

Stock Yards, GALVESTON, TEXAS.

We respectfully solicit patronage of stock shippers. We make liberal cash advances on bills lading, and will faithfully endeavor to the best of our ability to subserve the interests of our patrons. Correspondence solicited.

## ALBERT MONTGOMERY

Commission Merchant for the Sale of Live Stock, Stock Landing

Postoffice Box 3006, New Orleans, La.

## JOHN MUNFORD.

Successor to R. L. MAUPIN & CO.,

Commission Merchant for the Sale of Cattle, Hogs and Sheep, - - - STOCK LANDING

P. O. BOX 3190, NEW ORLEANS, LA.

## THE LIVE STOCK MARKET

- Of St. Louis. -

## The St. Louis National Stock Yards,

Located at East St. Louis, Illinois, directly opposite the City of St. Louis.

Shippers should see that their stock is billed directly to the

"NATIONAL STOCK YARDS."

C. G. KNOX,

CHAS. T. JONES,

President.

Superintendent.

S. E. WOOD.

JAMES WOOD.

E. A. WOOD.

R. NASH.

## WOOD BROTHERS,

LIVE STOCK COMMISSION MERCHANTS,

Union Stock Yards, CHICAGO.

Established 1867. Special attention given to the Texas trade. Correspondence invited.

ALLEN GREGORY.

H. COOLEY.

L. R. HASTINGS.

## GREGORY, COOLEY & CO.

## Commission Dealers in Live Stock,

Rooms 58 and 60 Exchange Building, Union Stock Yards, CHICAGO, ILL.

The Pioneer House in the Texas trade. Personal attention given consignments. Business solicited.

President, WM. M. WARREN, Banker, New Berlin, Ill. Secretary and Treasurer, LEVI B. DOUD,  
Cashier, CHAS. KELLY. Managers, T. B. LEE, THOS. KELLY

## Chicago Live Stock Commission Company,

Incorporated. Capital Stock \$25,000.

Special attention given to the sale of Texas Cattle and Sheep. Write us for market reports  
Office 41 Exchange Building, Union Stock Yards, Chicago, Ill.

REFERENCES—Drovers' Nat. Bank, Union Stock Yards Nat. Bank, Chicago; Bank of Atlantic, Atlantic, Ia., Bank of Roodhouse, Roodhouse, Ill.

SAM'L SCALING, St. Louis.

W. L. TAMBLYN, Chicago.

## SCALING & TAMBLYN.

Live Stock Commission Merchants,

National Stock Yards, East St. Louis, Ill. Union Stock Yards, Chicago, Ill.

[TRADE MARK.]

W. PAXSON.

CHAS. L. SHATTUCK.



## PAXSON, SHATTUCK & CO

LIVE STOCK

Commission Merchants

Union Stock Yards,

CHICAGO, - - - ILLINOIS.

CAPT. E. F. IKARD, General Agent for the State of Texas, with Headquarters at Ft. Worth.

R. T. WHEELER.

C. JAMES.

J. S. MCKINNON

## WHEELER, JAMES & CO.

Live Stock Commission Merchants,

Union Stock Yards, ST. LOUIS, MO.



**FOR SALE OR EXCHANGE.****For Sale.**

A lot of fine Jacks for sale. Address,  
COFFIN BROS.,  
Care of Polk Stock Yards, Fort Worth, Tex.  
Or, Itasca, Tex.

**For Exchange.**

I will exchange choice farm land located  
in Montgomery county, Kan., and city prop-  
erty in the county seat for Texas cattle.  
Address  
J. H. PUGH,  
Independence, Kan.



Chester White, Berkshire  
and Poland China Pigs,  
Fine Setter Dogs, Scotch  
Collies, Fox Hounds and  
Beagles, Sheep and Poultry  
bred and for sale by  
GIBBONS & CO., West Ches-  
ter, Chester county, Pa. Send stamp for Circular  
and Price List.

San Juan, 1876

St. Louis, 1888.

**JEAN F. WEBB,  
MINING LAWYER!**

220 N. Broadway, St. Louis, Mo.

Long practical experience as attorney, manager  
and superintendent of mines. Mines and mine  
titles examined. Will act as attorney or assis-  
tant counsel in mining matters. Correspondence  
solicited.

**Grade Percherons.**

Six grade Percheron Stallions,  
two years old, Texas raised, by im-  
ported sire. Prices reasonable. Can  
be seen at ranch of Tucson Land  
& L. S. Co., 25 miles south of Sweetwater.  
For further particulars address  
J. N. EVERETT,  
Sweetwater, Texas.

**For Sale.**

Sixty head young Texas-raised  
high-grade Hereford bulls.  
Special inducements offered  
when bought in car lots.  
W. W. MUMFORD,  
Taylor, Texas.

**Professional Spayer.**

Will spay this season for parties wanting  
such work done. Have spayed in Kansas,  
Colorado, New Mexico and Arizona with  
good success. Reference furnished, and expert  
work guaranteed.

FRANK ARNOLD,  
Cottonwood Falls, Chase County, Kansas.

**NOTICE!**

Any one desiring to buy 300  
head of 2-year-old cattle, steers,  
in fine order, will write to  
J. E. BARRON,  
Thornton, Limestone County, Texas.

**Stallions and Stock Horses.**

150 head of good stock horses  
and three No. 1 stallions to sell, or  
will exchange for cow horses. Ad-  
dress  
IOWA RANCH,  
Lubbock, Texas.

**Spaying and Dehorning.**

Will make engagements to spay and de-  
horn cattle. Will guarantee that heifers  
spayed by me will be perfectly quiet there-  
after. Correspondence solicited.

J. B. ELLIOTT,  
Mansion Hotel, Fort Worth, Texas.

**Cattle For Sale.**

I will contract to deliver  
one and two-year-old steers  
and she cattle by the herd, at  
any point in Texas. Corres-  
pondence solicited.  
FELIX MANN,  
Menardville, Texas.

**Jersey Red Hogs.**

I have for sale pure-  
bred Jersey Red pigs,  
and young sows with  
pig, all from choice im-  
ported stock. Address  
W. J. BOAZ,  
Fort Worth, Texas.

**For Sale.**

Five fine pedigreed regis-  
tered Hereford bulls, two and  
three years old, (two years in  
the state) for sale cheap. Twelve  
months time if wished.  
DR. O. B. HEWETT, The Dentist,  
Dallas, Texas.

**For Sale.****1000 Hay Presses,**

At \$100 Each,

F. O. B. at Walnut, Texas. For further in-  
formation address  
B. F. RUSSELL,  
Walnut, Texas

**FOR SALE OR EXCHANGE.**

W. F. SOMMERVILLE, Pres.  
SAM'L KERR, V. Pres. and Treas.

**Western Securities Co.**

FORT WORTH, TEXAS.

CAPITAL \$250,000.

Loans on Farms, Ranches and Im-  
proved City Property, at Moderate  
Interest.

**Range For Sale.**

The Willow Springs Range, Cherokee  
Strip, I. T., with good pasture, well fenced  
for 8000 head of cattle; also, barns, houses,  
sheds and corrals—the best on the Strip—  
and 1000 head of cattle and 100 head of hor-  
ses, situated on the A., T. & S. F. railroad  
18 miles south of Arkansas City, Kan. Un-  
surpassed shipping facilities. For prices  
and further information, address  
W. B. ROBERTS,  
Titusville, Pennsylvania.

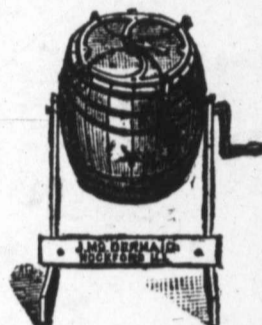
**The BOSS and STAR  
—CHURNS—**

Best Churns in the World

A child can work them.  
No churn cleans so easy.  
No dashers or paddles, no  
inside fixtures. Will make 10  
per cent. more Butter. One or  
two churns at wholesale  
prices where we have no  
agents. Write for catalogue M and prices.  
Agents wanted. Mention this paper.

JOHN McDERMAID, Rockford, Illinois.

**Pasture to Lease.**

25-section Pasture, on head of North Con-  
cho, Tom Green county, well watered and  
fenced, 8-room house, to lease for three,  
four or five years. Apply to  
GRAHAM KENNEDY,  
Box 43, Colorado, Tex.

**Stockmen of Texas**

Can buy GROCERIES at Wholesale  
by addressing

JOHN DEVLIN &amp; CO.,

24 &amp; 26 E. Randolph Street, Chicago, Ill.

Mention the Journal. Write for price-list,  
or send list of groceries wanted and ask for  
estimate.

**Chicago Improved  
Property.**

\$50,000 to \$100,000 worth to exchange for  
ranches well stocked with cattle. Would  
assume a reasonable incumbrance. North  
and Central Texas preferred.

FRANK R. BAKER,  
232 La Salle Street, Chicago, Ill

**Johnson Grass Seed,**

\$1 per bushel; sound and reliable. Early  
Amber Sorghum seed, \$1 per bu. Remit by  
postal order or draft on Dallas, and orders  
will receive prompt attention. Reference,  
National Exchange Bank, Dallas, Texas.  
Address,  
WM. D. RICHARDSON,  
Mountain, Peak, Ellis County, Texas.

**Land in Tom Green Co., Tex.**

Two (2) sections in B. M. Collins' pasture.  
Fine land for agricultural or stock pur-  
poses, separately located, fully five miles  
apart. Price three dollars (\$3) per acre;  
terms, one-third cash, balance to suit buy-  
ers, interest 8 per cent. Also, one section  
near Miles Station, G. C. & S. F. rail road.  
Superior land for agricultural purposes,  
near Wolf creek. Price five dollars (5).  
Terms as above. Address

J. PAUL JONES,

346 W. 123d Street, New York.

**STEERS!**

We have on hand and for sale 2000  
head of three and four-year-old steers,  
also 500 head of good two-year-olds.

FARMER BROS.,

Office, R. E. Maddox & Co., Fort  
Worth, Texas.

**FOR SALE OR EXCHANGE.****The R. G. Head****Brokerage and Investment Company**

Rooms 72 and 73 Barclay Block,

Denver, Colo.

Buy and sell all kinds of live stock, ranch  
properties, farms, lands, land grants, stocks  
and bonds of cattle companies, and real es-  
tate. Make a specialty of handling young  
steers.

Make examinations, surveys of and writ-  
ten reports on land grants and ranch prop-  
erties anywhere in the United States and  
Mexico.

We have for sale desirable tracts of land,  
large bodies in solid blocks in Texas, New  
Mexico and Mexico, specially adapted to  
agriculture, stock farming and colonizing.

Our commissions on cattle sales will be  
based upon a percentage of prices obtained.  
Schedule of rates furnished on application.

**Missouri Horse Exchange**

Opposite Iron Mountain Freight Depot,

ST. LOUIS, MO.

The largest and most complete horse and  
carriage repository in the United States.

Regular auction sales every Tuesday and  
Friday at 10 o'clock.

Private sales of horses, carriages and har-  
ness of every description daily.

Special terms made in handling large con-  
signments.

Particular attention given to country  
sales, executors' sales, breeders' stock, etc.

GEO. GRAY, HARRY ASHMAN,  
President. Secretary.

**IXL WINDMILLS.**

OVER 18,000

In Use.

POWER,

Wind Engines,

Pumps, Pipes,

TANKS,

Shellers, Grinders,

Etc., Etc.

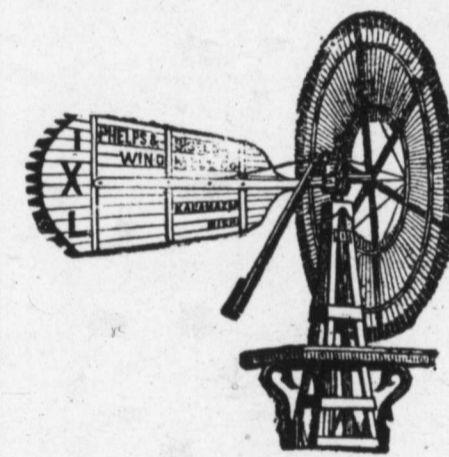

Write for catalogue to

The Phelps &amp; Bigelow Windmill Co.

1215 West 9th St., Kansas City, Mo.

All Texas orders filled from Dallas, Texas.

**Always on Hand!****JACKS, STALLIONS,**

Gelding Horses suitable for all purposes,  
mules and native grade Shorthorn and Gal-  
loway bulls. Write for descriptive catalogue  
and for further particulars.

H. B. SANBORN,

Houston, Texas.

**Lands Wanted**

Parties having for sale large tracts of Tex-  
as farm and pasture lands at a bargain will  
do well to address

F. M. FERRIS,

505 Exchange Building, Kansas City, Mo.

**Texas Blue Grass Sets,**

Hand-stripped extra cleaned Johnson Grass  
seed, Bermuda Grass seed, Japan Clover,  
and other field seeds, for sale by

H. POST,

SELMA, ALABAMA.

**CATTLE!**

Messrs. Hatcher, Woods & Coppinger of  
Fort Worth, Texas, office in Mansion Hotel,  
are prepared to contract for delivery on the  
railroads in North Texas any number of  
North and Northwest Texas steers or stock  
cattle. Correspondence solicited.

**Standard-Bred Poultry.**

J. G. McReynolds & Co.,  
Nechesville, Texas, breeds Eng-  
lish Red Caps, Black Minor-  
cas, Ga. Shawneck Pit Games,  
Brown Leghorns, Langshans,  
Wyandottes and Plymouth  
Rocks. Bred strictly to the  
standard. The most complete  
poultry farm in the state,  
Write for wants.

**FOR SALE OR EXCHANGE.****BARGAINS.**

**\$40,000.** 1300 acres in one tract, 4  
miles from the capitol  
building and State University; fenced, wa-  
tered by streams, 100 acres cultivated, all  
good tillable land, nice residence and other  
good improvements.

**\$10,000.** 4914 acres in Uvalde coun-  
ty; 4680 acres of this in  
one tract, fenced by itself, well watered by  
good everlasting streams and springs, plea-  
sant of good mesquite grass.

**\$25,000** to \$50,000 in good improv-  
ed and renting business  
property in St. Louis, Kansas City and else-  
where to exchange for ranches and for un-  
improved lands.

Parties wanting to sell, buy or exchange  
property may find what suits them by writ-  
ing to me.

**\$1000** to \$100,000 to lend on real es-  
tate on favorable terms. Special  
inducements to borrowers of large  
amounts of money on choice securities.

S. M. SMITH,

Austin, Texas.

**HARNESSES**

Send to Headquarters  
for catalogues & prices.  
Consumers Harness & Saddle  
Co., 371 Wabash Ave, Chicago.

**We Wish to Sell Our Entire  
Herd of Horses,**

Which has been improved by using

**DRAFT STALLIONS**

Will sell any age, or stallions separate, if  
so desired; also, have a small well-impro-  
ved ranch for sale.

B. P. STERRETT,

Hulltown, Shackelford County, Texas.

For sale, the finest and best bred

**HOLSTEIN-FRIESIAN**

Imported and home cattle, without reserve.

**First Come, First Served.**

Also large number of young stock & grades.  
T. G. HINDS, Kingman, Kansas.

**STEERS**

We have for sale in pasture within 9  
miles of Abilene shipping pens, 2000  
two-year-old steers, and 1000 threes  
and fours. Cattle wintering strong.

STERRETT & SONS,  
Abilene.

**Creamery Package Manufact'g Co.,**

Kansas City, Mo.,

Manufacturers of Butter Tubs, Egg Cases,

—AND—

**CREAMERY AND CHEESE FACTORY****SUPPLIES.**

Our 100-page catalogue for 1889 is just  
out. If you are interested, send us four  
cents in stamps for same.

**Horses For Sale.**

SPREAD EAGLE.—A perfect saddle and  
harness stallion, 16 hands high, and  
weighs in condition 1150.

TWO trotting-bred young stallions, both  
broke to harness and good movers.

MARES from 13½ to 15 hands high, broke to  
halter, some to saddle and harness.

LEBON.—A Clydesdale stallion, 17 hands  
high, weighs in condition 1800 lbs; accli-  
mated and a uniform producer.

YOUNG ENTERPRISE.—An English Shire  
stallion, 16½ hands high, weighs in condi-  
tion 1650 lbs. Very handsome and a sure  
foal getter.

TWO high-bred jacks, one 15 hands, the oth-  
er about 13½, both young and good per-  
formers.

The above are for sale at Pleasant Valley  
Horse Ranch, P. O., Crafton, Wise county.  
Railroad station, Sunset, on Fort Worth &  
Denver. All stock guaranteed.  
Address PERRYMAN & MARSHALL,  
Crafton, Texas.



W. C. BROWN, Established 1874. E. E. BROWN.  
**BROWN BROS.,**  
 Commission Merchants in Live Stock,  
 Rooms 100 and 102 Exchange Building, Union Stock Yards, CHICAGO.  
 Refer by permission to National Live Stock Bank, Chicago.  
 Agents in Texas—J. D. Beauchamp, Ennis; Capt. H. G. Carter, Milam; Col. J. T. Har-  
 ness, Colorado City.

Wm. F. Moore, N. T. Jackman, KANSAS CITY. Established 1873. J. Metcalf, E. J. Senseney, ST. LOUIS.  
**METCALF, MOORE & CO.,**  
 LIVE STOCK COMMISSION MERCHANTS,  
 Kansas City Stock Yards, KANSAS CITY, MO. St. Louis National Stock Yards, ILLINOIS.  
 Letters and telegrams addressed to us at either yard will receive prompt attention.  
 Represented by L. L. Tackitt.

FOR SALE OR EXCHANGE.

**Berkshire Pigs.**



I have pure-bred Berkshire pigs for sale, one to five months old, all from choice, hardy importations.  
 W. S. IKARD,  
 Henrietta, Texas.

**Panhandle Pasture.**

A good well watered mesquite grass Panhandle pasture, 20,000 acres in extent, and no stock on it now. Can be had on reasonable terms to pasture yearlings at a price per head per year. Will not take over 1600. For particulars address PASTURE, Care Stock Journal, Fort Worth, Texas.

**Herefords and Shorthorns For Sale.**

400 bulls, high graded Herefords and Shorthorns, for sale. A herd of 56 head on exhibition at the fair. Every animal is Texas raised and fully guaranteed against splenic or Texas fever. For further particulars address LEE HALL, San Antonio, Texas.

**Shorthorn Bulls For Sale.**

100 head of Shorthorn yearling bulls and heifers; also 1 car-load of two-year-old bulls, all reds and raised at Blue Mound Stock Farm. For prices address J. W. BURGESS, Fort Worth, Texas.

**C. F. ESTILL, Live Stock Commission Dealer, Fort Worth, Texas.**

Yards on Calhoun St., between 7th and 8th. Office at Yards. Live stock of every description boarded and yarded, and sold on commission. We solicit consignments.

**HORSES!**

Messrs. Hatcher, Woods & Coppinger of Fort Worth, Texas, office in Mansion Hotel building, are dealers in horses and mares, and handle the best North Texas stock exclusively. They will quote prices for horses mares, yearlings, two-year-olds and colts. Correspondence promptly attended to.



**Commission Merchants:**  
 For the sale of  
**CATTLE, HOGS AND SHEEP,**  
 Rooms 9 and 10 Exchange Building,  
**KANSAS CITY STOCK YARDS.**  
 Prompt and correct market reports furnished by mail or wire. Consignments solicited. Correspondence given immediate attention.

FOR SALE OR EXCHANGE.

**To Lease.**

Throckmorton County will lease her school lands, four leagues in Tom Green county, for a term of five or ten years. Address C. E. SMITH, County Judge Throckmorton County, Throckmorton, Texas.

\$2,500,000 TO LOAN ON REAL ESTATE at 10 per cent. straight

**WRIGHT & LENOIR,**

At Mansion Hotel, Fort Worth, Tex. Also have some choice

**Farm Ranch and City Properties FOR SALE,**

And invite correspondence from buyers and sellers.  
 T. P. LENOIR, Live Stock Broker, will contract horses, cattle or other live stock.

W. C. YOUNG, of the Llano Live Stock Co, T. C. ANDREWS. J. M. KUHEN.

**YOUNG, ANDREWS & KUHEN,**

Dealers in  
**-LIVE STOCK-**  
 Tenth and Houston Sts.,  
 FORT WORTH, - - TEXAS.

Cattle contracted for spring delivery. Horses of every description in yards and pastures. Cow-horses a specialty. Horses, mares, mules and jacks for sale at all times. We are prepared to enter into contracts for the delivery of cattle, horses, mares and mules at any point in Texas, and solicit correspondence.

**TELEGRAPHIC MARKETS.**

Latest Reports by Wire From the Market Centers.

**CHICAGO.**

Special to the Live Stock Journal.  
 CHICAGO, ILL., April 12, '89.  
 General cattle market 50@55c higher than 10 days ago. Receipts to-day, however, were 14,000 head. There is some danger of overdoing the business. Firm sheep market. Texas woolled, \$4@5. Shorn sheep sold for \$3@4. Mills & Waldron sold 24 steers, 1023 lbs, \$3.45. Evans-Snider-Buel Co. sold 43 steers; 1013 lbs, \$3.80; 19, 1025 lbs, \$3.55. Greer, Mills & Co. sold for Jot Smyth, 45 steers, 1003 lbs, \$3.60; 2 cars hogs, \$4.70@4.77½. Chicago Commission Co. sold 67 steers, 1045 lbs, \$3.65. James H. Campbell Co. sold for Baldridge, 64 steers, 948 lbs, \$3.70; for Simms & B., 24, 858 lbs, \$3.50; for Goldstein, San Antonio, 67 steers, 680 lbs, \$2.0. Wood Bros. sold for J. S. Andrews, Alvarado, 97 head of steers, 580 lbs, \$3.65. Brown Bros. sold for W. J. Turner, 350 steers, 1196 lbs, \$3.85. Cattle closing 10c lower.

**KANSAS CITY.**

KANSAS CITY, April 12.—Receipts for the week 17,796 head. A few of these were corn-fed Indians, and not the best. The market now, gradually crawls up. Fat native steers of 1250 to 1600 pounds brought \$3.65@4.40 on Wednesday. Bulk of the beef steers sold above \$3.75. Last Saturday 108 corn-fed half breed Texans, av. 1338 lbs, brought \$3.95. Monday 76 Indians av. 940 lbs, sold at \$3.20; 46 do, 982 lbs, \$2.90.

D. C. Paxson & Co. sold for Fisher & Weis, Brenham, Texas, 22 steers, av. 909 lbs, \$3.20.

Fish & Keck Co. sold for T. C. Wantland, Indian Territory 97 corn-fed Indian heifers, 670 lbs, \$2.85; 62 same, corn-fed, 669 lbs, \$2.80; for C. A. Goode, Indian Territory, 88 corn-fed steers, 940 lbs, \$3.25.

The Evans-Snider-Buel Co. sold for P. Kendal, Purcell, 60 corn-fed steers, 1115 lbs, \$3.35; 91 same, D. Mitchell, Purcell, 930 lbs, \$3.35. Prospects look good, but no one knows.

Sheep market strong and active. Clipped natives, 70 to 80 lbs, are selling for \$3.50@3.90; woolled, \$4@4.85; good lambs, \$4.75@5.50.

**ST. LOUIS.**

ST. LOUIS, April 12.—Cattle market to-day is slow and prices lower all round. This is a loss of some of the advance in the early part of the week, but few droves offered. Sheep market steady.

**NEW ORLEANS.**

NEW ORLEANS, April 12.—Market for good fat cows steady. Calf and yearling market fairly supplied. Fat stock steady. Hog market supplied and dull. Good fat sheep firm. Next week being Holy Week the market will be dull until Friday when we expect a more active and satisfactory market.

QUOTATIONS.—Choice beeves, per pound gross, 3@3½c; common to fair, 2½@3¼c; good fat cows, 2½@3c; common to fair, \$9@15; calves, \$7@10; yearlings, \$9@13; good fat corn-fed hogs, per lb gross, 4½@5c; common to fair, 3½@4c; good fat sheep, each \$2.75 @3.75; common to fair, \$1.25@2.75.

**GALVESTON.**

[Reported by Winfree, Norman & Pearson, Live Stock Commission Merchants].  
 BEEVES AND COWS—Choice, per lb, gross, corn-fed, 3@3½c; common, per lb, gross, grass-fed 2¼@3; 2-year-olds, choice, per head, \$8@12; common, per head, \$6@8; yearlings, choice, per head, \$6@8; common, per head, \$5@5.50; calves, choice, per lb, gross, 2½@3½c; spring per lb gross 4@5c. SHEEP—Choice, per lb. gross, 3@4c. Hogs—Choice corn-fed, per lb. gross, 4@4½c; mast-fed, per lb. gross, 3@4c. Beeves and cows in light demand; market dull and prices weak. Springer calves active, large calves slow sale. Sheep overstocked. Hogs dull, season about over.

**SAN ANTONIO.**

The beef market of this city is getting back to its normal glutted state, caused by too big a rush of immature stock, and a weakness with a downward tendency in prices is very apparent. A commission man describes it as a butchers' market.

Quotations are as follows:  
 CATTLE—Steers, shippers \$18@25, or

**JOHN D. DOBYNS & CO.,**

Successors to Stephens & Dobyms,

**LIVE STOCK**

**Commission Merchants**

Kansas City, Mo. and Chicago, Ill.

We make a specialty of the Texas and Western cattle and ranch trade. Are prepared to make contracts for the delivery of Texas cattle for 1889. Consignments and correspondence solicited.

ROBERT STRAHORN. JESSE SHERWOOD. Established 1861.

**R. STRAHORN & CO.,**

**Live Stock Commission.**

Room 85, Union Stock Yards, CHICAGO, ILLINOIS.

E. H. EAST, Agent for points on the Fort Worth & Denver City railway. B. HACKETT and GEO. BEGGS Agents for Fort Worth and all points East South and West.

H. C. (HANK) MALLORY. CHAS. A. MALLORY. Established 1862

**MALLORY & SON, Live Stock Commission,**

Room 5 Exchange Building, Stock Yards, CHICAGO, ILLINOIS.

Howard Bland of Taylor, Texas, agent for East Texas. C. A. Lytle of San Antonio agent for South Texas.

W. W. McIlhany. Frank Bishop. C. Warren Scott. H. W. McIlhany.

**W. W. McILHANY & CO.,**  
 Commission Dealers in

**Live Stock**

Union Stock Yards, CHICAGO, ILL.

BRANCH OFFICES:  
 National Stock Yards, East St. Louis, Ill.  
 Kansas City Stock Yards, Kansas City, Mo.

We solicit consignments of Texas cattle, sheep and hogs.

REFERENCES—National Live Stock Bank, Chicago, Ill.; C. D. Hudson, Marshall, Mo.

**CHAMPION, PENNINGTON & CO.,**  
 Real Estate and Live Stock Brokers,

Werbiski Building, 12th Street.  
 P. O. Box 42, BROWNSVILLE, TEXAS.

\$2@2.50 per 100 lbs; and butchers, \$14@18; cows, fat, from \$14@16; light, at \$10 @12; yearlings, \$6@7.50; calves, \$5@7. SHEEP—Muttons, \$1.50@2.50. Goats, average stock \$1.50@2 per head. Hogs—Natives \$3.50@4.

**Galveston Wool Market.**  
 GALVESTON, TEX., April 12, 1889.  
 Texas Live Stock Journal, Fort Worth.

The wool market here has been quiet during the past week; and the stock on hand, although gradually increasing does not amount to over 85,000 lbs. Gratifying advices are received by several commission firms as to consignments and partial shipments of important Southern clips are here and on the way. It is expected that wool will accumulate rapidly from now on.

Something has been done already to arrange for the sheep growers at the annual meeting in June and every care will be taken to entertain the visitors. At present all eyes are turned towards the Eastern and foreign markets with a view to the opening of this market, and although Eastern reports are none too rosy, it is believed that satisfactory prices will be obtained.



## ROUND-UPS.

San Angelo Standard:—Smith Bros. sold 300 three and four-year-old steers to J. D. Lindsay at Colorado City at \$17.50 per head. Anson & Verner recently bought 300 steer yearlings from Francis & Higginson of Concho county at \$8.

Victoria Advocate:—The Southern Pacific is making preparations to ship 4000 cattle from Pierce's pens, commencing on the 10th of April. Kountz Bros. will also commence soon after the 10th to ship 4000 from El Campo. These go to the Territory to account of the firm.

Tucson Star:—Maish & Driscoll and Sabino Otero will soon drive 3,000 head of cattle to Deming, New Mexico, for a party by the name of H. Boice of Montana territory, who has been here for several days past buying cattle. Thence cattle will be shipped by rail to Montana.

The Wichita Cattle association held its annual meeting at Wichita Falls Tuesday to arrange for the spring work. The round-ups will begin on the 12th inst., at the mouth of the Big Wichita river, and in the T Fork pasture at the same time, and will wind up in the Box K pasture. The general round-up will commence on May 15.

Chicago Drovers' Journal:—There is a great deal of talk about prices of beef to consumers being just the same as when cattle on the hoof were worth 50 per cent. more than now. If this is the case and where it is the case there can be but one of two reasons for it. There is either no dressed beef handled or the local butcher gets the "gouge" as dressed beef was never so cheap as now.

Wilcox Stockman:—Messrs. Thede & Holland butchered a cow brute this week that was a wonder to cattlemen. The animal, which was a barren high-grade Shorthorn cow, lacking several months of being four years old, and purchased from Fred Kreigh, of the Simeon, weighed, on foot, 965 pounds, and dressed 610 pounds. The cow had never been fed and had just been taken up off the range. Is there another record of any bovine animal dressing a higher per cent. than this?

Uvalde News:—We met Mr. J. B. Kincaid yesterday, after his return from San Antonio, and from him we learned that he had contracted to deliver to Mr. Geo. Miller a train-load of steers at an early day, and received fair figures for them. A buyer came out with him from San Antonio Tuesday, and is out now looking for 4000 head of steer cattle. Mr. Kincaid thinks there will be a number of buyers in this spring. The country west of the Pecos is being cleared of steers, and they will then have to seek other fields.

W. N. Gardiner, living near Iowa Park in Wichita county, lost the following stock on the night of the 1st: One brown horse mule, about 15 hands high, about 8 years old, branded N C P on the left shoulder; one iron gray horse, about 6 years old, about 14 hands high, branded B G on the left shoulder; one brown mare, about 13 hands high, about 7 years old, branded B G on the left shoulder; one bay mare, about 14 hands high, about 6 years old, branded C N on left shoulder; one bay pony horse, about 14 hands high, about 9 years old, brand not remembered.

Chicago Drovers' Journal:—Some men think the beef buyers ought to raise the price of cattle since their profits are pretty well assured whether prices are high or low. This is based on the idea that prices are fixed by the said buyers regardless of supply and demand. It also assumes that cattle

buyers are different from other men. The fact is they buy as cheaply as they can at all times and under all circumstances, and if any man thinks cattle buyers do not bear down on prices as they know how, he is sadly mistaken. Do cattle feeders or anybody else with sense pay 40c for corn when a big crop makes it easy to get at 16c?

Redly the firelight shines through the room,  
Chasing away all the shadow and gloom;  
Light-hearted children are prattling in glee;  
Father is as happy as can be.  
For the wife and mother who suffered so long,  
Is getting her health back and soon will be strong,  
And who is so happy as she is to-night,  
As she thinks of the shadow that's taken its flight—

the shadow of disease that darkens so many homes, and makes the life of wife and mother one of terrible suffering. How pleased we are to know that at last a remedy has been found for all those delicate derangements and weaknesses peculiar to women. It comes to cheerless homes with "glad tidings of great joy." Dr. Pierce's Favorite Prescription has done for women what no other remedy has done, or can do, and it is not to be wondered at that women who have been cured by it are so enthusiastic in its praise. It is the only medicine for women sold, by druggists, under a positive guarantee from the manufacturers of satisfaction, or money returned.

San Angelo Standard:—Bird & Mertz's 6000 muttons are at Knickerbocker, where they will shear about 3000, and then ship them all to Chicago.

## C., B. &amp; Q. R. R. Co.

GENERAL AGENT'S OFFICE,  
FORT WORTH, TEXAS,  
March 17, 1889.

## To Live Stock Shippers:

We are again with you asking you for a liberal share of your business. Our facilities for handling stock are unsurpassed. We have a larger and better equipment and can render as good service as any of our competitors for your business. Our distance and speed compare favorably with any line, and notwithstanding statements to the contrary we hauled into the U. S. yards at Chicago last year, 175,190 head of cattle more than any other of the twenty roads who deliver stock into the yards. By referring to the twenty-third annual report of the Union Stock yards and Transit company of Chicago you will see how we class with the seven leading roads for 1888:

Road.	Cars Live Stock.
First, C., B. & Q.	47,827
Second, C. & N.-W.	34,921
Third, C., M. & St. P.	27,129
Fourth, C., R. I. & P.	25,053
Fifth, Chicago & Alton.	24,715
Sixth, Illinois Central.	16,641
Seventh, Wabash.	15,666

Thus notwithstanding our troubles with strikers in the beginning of last year we are still bravely at the front, and while our old patrons will most likely continue to ship over our line, we hope by our usual quick time and prompt delivery of stock at the yards to add many new names to our list of patrons this year. Our rates are as low, our time is as quick, and parties billing to Chicago via the C., B. & Q. will thus obtain our many advantages without extra cost. With thanks for your past favors, I am Yours truly,

H. T. KEENAN,  
General Agent C., B. & Q. R. R., Fort Worth, Texas.

## Rock-Salt.

Messrs. Turner, McClure & Co. of Fort Worth have en route a car-load of the celebrated rock salt, which is the best salt that can be used for cattle, horses, and all kinds of stock. Cattle like the rock salt and prefer it to all other. They cannot eat enough to hurt them, as it is as hard as a rock and must be licked. Messrs. Turner, McClure & Co. will fill orders by mail promptly, either in large or small quantity. Send a trial order.

TURNER, MCCLURE & Co.

## QUARANTINE.

## Regulations Governing the Admission of Cattle to Colorado, Wyoming, Montana and Dakota.

All cattle coming from south of the 36th parallel of north latitude, between the first day of April and the first day of November, must show by affidavit of two responsible parties, whose reliability shall be certified to by the county clerk (or clerk of the district court) nearest the range whereon the said cattle have been held.

1st Name and postoffice address of the owner, consignor and consignee.  
2nd. The brand or brands on all of said cattle.

3d. The county or counties in which the said cattle have been held during the preceding ninety days, and the total number demanding entry.

A certified copy of the original affidavit must be filed with the sanitary official of each state and territory through which the cattle pass. Each train load (or herd, if driven,) must be accompanied by a similar copy of the affidavit. Any cattle not branded as set forth in the original affidavit, together with all cattle not complying with these regulations, will be held in quarantine, at the risk and expense of the owner, until they are deemed safe to mingle with native cattle.

Unless satisfactory proof is presented that cattle have been at least ninety days north of the 36th parallel of north latitude or west of a line drawn as follows, to-wit: From a point in the Indian Territory where the 36th parallel crosses the Arkansas river, thence southwest to the northwest corner of Wichita county, Texas, thence south along the west line of Wichita and Archer counties, thence west along the line of Throckmorton county, thence south along the west line of Throckmorton and Shackelford counties, thence west along the north line of Taylor, Runnels, Concho, Menard and Kimble Counties, thence west along the north line of Edwards and Val Verde county to the Rio Grande, they will be deemed capable of transmitting Texas, splenic or Spanish fever, and will be held in quarantine at the risk and expense of the owner for at least ninety days.

All Southern cattle destined for Colorado, Wyoming, Montana and Dakota, will be inspected at Denver, Colorado. In order to defray the expense of said inspection a fee of one and one-half cents per head will be charged, payable before or at the time of inspection.

Blank affidavits will be furnished upon application to the official veterinarians of Colorado, Wyoming, Montana or Dakota.

CHARLES G. LAMB,  
State Veterinarian, Denver, Colorado.  
A. A. HOLCOMBE,  
Territorial Veterinarian, Cheyenne, Wyoming.

HERBERT HOLLOWAY,  
Territorial Veterinarian, Helena, Montana.

C. J. ALLOWAY,  
Territorial Veterinarian, Grand Forks, Dakota.

## Bucklin's Arnica Salve.

The best salve in the world for cuts, bruises, sores, ulcers, salt rheum, fever sores, tetter, chapped hands, chilblains, corns, and all skin eruptions, and positively cures piles, or no pay required. It is guaranteed to give perfect satisfaction, or money refunded. Price 25 cents per box. For sale by H. W. Williams & Co.

Brackett News:—The spring clip of wool will be excellent and even larger than usual. It will only be a few years until the Fort Worth & Rio Grande road is completed, then Fort Worth will be the wool market of Southwest Texas.

UNPRECEDENTED ATTRACTION!  
OVER A MILLION DISTRIBUTED

**L.S.L.**

## Louisiana State Lottery Company.

Incorporated by the Legislature in 1868, for Educational and Charitable purposes, and its franchise made a part of the present State Constitution, in 1879, by an overwhelming popular vote.

ITS MAMMOTH DRAWINGS take place Semi-Annually, (June and December), and its GRAND SINGLE NUMBER Drawings take place in each of the other ten months in the year, and are all drawn in public, at the Academy of Music, New Orleans, La.

FAMED FOR TWENTY YEARS  
For Integrity of its Drawings and Prompt Payment of Prizes,

Attested as follows:  
"We do hereby certify that we supervise the arrangements for all Monthly and Semi-Annual drawings of the Louisiana State Lottery Company, and in person manage and control the drawings themselves, and that the same are conducted with honesty, fairness, and in good faith toward all parties, and we authorize the company to use this certificate, with fac-similes of our signatures attached, in its advertisements."

*G. T. Beauregard*  
*J. A. Early*

## Commissioners.

We, the undersigned Banks and Bankers will pay all Prizes drawn in the Louisiana State Lotteries which may be presented at our counters.

R. M. WALMSLEY, Pres. Louisiana Nat. Bk  
PIERRE LANAU, Pres. State Nat'l Bk.  
A. BALDWIN, Pres. New Orleans Nat'l B.  
CARL KOHN, Pres. Union National Bank.

## GRAND MONTHLY DRAWING.

At the Academy of Music, New Orleans,  
Tuesday, April 16, 1889.

## Capital Prize, \$300,000

100,000 Tickets at Twenty Dollars each. Halves \$10; Quarters \$5; Tenths \$2; Twentieths \$1.

## LIST OF PRIZES.

1 PRIZE OF 300,000 is.....	300,000
1 PRIZE OF 100,000 is.....	100,000
1 PRIZE OF 50,000 is.....	50,000
1 PRIZE OF 25,000 is.....	25,000
2 PRIZES OF 10,000 are.....	20,000
5 PRIZES OF 5,000 are.....	25,000
25 PRIZES OF 1,000 are.....	25,000
100 PRIZES OF 500 are.....	50,000
200 PRIZES OF 300 are.....	60,000
500 PRIZES OF 200 are.....	100,000

## APPROXIMATION PRIZES.

100 Prizes of \$500 are.....	50,000
100 Prizes of 300 are.....	30,000
100 Prizes of 200 are.....	20,000

## TERMINAL PRIZES.

999 Prizes of \$100 are.....	99,900
999 Prizes of \$100 are.....	99,900

3134 Prizes, amounting to.....\$1,054,800

NOTE—Tickets drawing capital prizes are not entitled to terminal prizes.

For Club Rates, or any further information desired, write legibly to the undersigned, clearly stating your residence, with state, county, street and number.

More rapid return mail delivery will be assured by your inclosing an envelope bearing your full address.

## IMPORTANT.

Address M. A. DAUPHIN,  
New Orleans, La  
or M. A. DAUPHIN,  
Washington, D. C.

By ordinary letter, containing Money Order, issued by all express companies. New York exchange, draft or postal note. We pay charges on currency sent to us by express in sums of \$5 or over.

Address Registered Letters containing Currency to  
NEW ORLEANS NATIONAL BANK,  
New Orleans, La.

REMEMBER that the payment of all prizes is GUARANTEED BY FOUR NATIONAL BANKS of New Orleans, and the tickets are signed by the president of an institution whose chartered rights are recognized in the highest courts therefore, beware of any imitations or anonymous schemes.

ONE DOLLAR is the price of the smallest part or fraction of a ticket ISSUED BY US in any drawing. Anything in our name offered for less than a dollar is a swindle.



[ESTABLISHED 1830.]

**DENNY, RICE & Co.**

Nos. 606 to 610 Atlantic Avenue,  
BOSTON, MASS.

**-WOOL-**

Commission Merchants.

Prompt information given by mail or telegraph by applying to their Texas representative,

**C. G. HUBBARD.**

SAN ANTONIO, TEX.

Cash advances made on consignments.

**The Co-Operative Wool Association**

An economical medium between  
Producers and Consumers.

Superior facilities for selling

**Scoured or Grease Wools.**

Attend to receiving and forwarding wools shipped here for scouring.

Negotiate Cash Loans or Supplies for Growers.

Correspondents wanted in every county in the state. Address,

**E. Wm. GRUENDLER, Manager,**  
Galveston, Texas.

**E. S. BROOKS & Co.,**

**WOOL**

Commission Merchants,

100 and 102 N. Main Street, Corner of Chestnut,

ST. LOUIS, MO.

We solicit consignments of Texas and Southwestern wools, and will make proper advances on all wools consigned to us. Correspondence promptly attended to.

**JONH OWENS, Manager,**

Wool Department.

**ADOUE & LOBIT, BANKERS**

**WOOL Commission Merchants, GALVESTON, TEX.**

Consignments solicited from wool growers and dealers. Advances made from clip to clip.

A. ROEMER.

H. RIEDEL.

**A. ROEMER & RIEDEL,**

GENERAL

Commission Merchants

And Wholesale Dealers,

173 Strand, Galveston, Tex.

Solicit consignments of

**-WOOL-**

Hides and other Country Produce. Will make reasonable advances in cash or supplies, at lowest rates.

**WOOL SCOURING MILLS**  
—AT—  
**WOOL Galveston, Texas.**

**THEO. HOWARD, Proprietor.**

Wool Scouring Done for Wool Growers and Dealers.

N. B.—Order your commission firm to have your wools scoured.

**WOOL!**

**WESTERN WOOL COMMISSION Co.**

ST. LOUIS, MO.

Consignments of Wool Solicited.

Cash returns made within six days after receipt of wool. Liberal Advances made on Consignments.

References: Dun's and Bradstreet's Agencies and Local Banks.

Send for Circular and Price Current.

Represented in Texas by ED. MACKECHNIE, San Antonio.

**FUNSTEN & Co.,**  
St. Louis.

**WOOL**

Sacks and Twine Furnished at Cost.

TEXAS REFERENCES:—First National Bank, Abilene; First National Bank, Albany; Belton National Bank, Belton; First National Bank, Coleman; First National Bank, Denison; First National Bank, Taylor; Waco National Bank, Waco; Texas Live Stock Journal, Fort Worth.

Liberal Advances Made.

W. A. ALLEN.

M. EVANS.

Established 1854.

**W. A. ALLEN & Co.,**

142, 144 & 146 Kinzie St., Cor. La Salle Ave.,  
CHICAGO, ILL.

**WOOL**

Commission Merchants.

Liberal advances made on consignments at 7 per cent. per annum. Full advices of market furnished on request. Prompt and faithful attention to the interests of consignors is our rule.

**W. B. Westcott & Co.**

Commission Merchants,  
Soliciting consignments of

**Wool, Hides, Etc.**

Write for market reports.

202 North Main Street, - ST. LOUIS, MO.

Refer to Texas Live Stock Journal.

**E. C. KRUSE & Co.**

Commission Merchants,

For the sale of

**Wool**

Hides, Pelts, Tallow, Furs, etc.

318 N. Commercial St., - ST. LOUIS, MO.

Wm. M. Price Commission Company,  
108 and 110 North Main Street.

**WOOL**

Solicit consignments of

Fifteen years experience in the St. Louis wool Market.

Quick Sales. Prompt Returns.

Reasonable advances on shipments.

**A. S. EXLINE**

207 Strand,

GALVESTON, TEX.

**WOOL BUYER.**

Correspondence solicited with Wool Growers and Dealers in the Interior.

**Hide and Wool Buyer**

Wants a situation to buy in Texas, New Mexico and Kansas or either of them. 15 years experience. Reference given. Address,

**J. T. HICKEY,**

Fort Worth, Texas.

**THE CLIP.**

Sheep wintered remarkably well throughout the state of Texas.

Webb & Hill of Albany, Texas have 2500 sheep for sale, also a flock of 500 head.

Galveston is already making arrangements for the sheep growers meetings in June.

The Eastern markets are beginning to feel the effects of the short clips of 1886, 1887 and 1888.

At Chicago on Friday, March 29, about 1000 head of muttons averaging 125 lbs sold for 5c per pound.

At Chicago on Friday, March 29th, 64 head of 168-lb sheep sold at \$5.65 per 100 lbs, or \$9.49 per head, gross.

Mr. A. J. Knollin, sheep buyer for Swift at Kansas City, is prospecting in Southwest Texas, presumably for muttons.

JOURNAL is in receipt of the annual wool circular issued by the Western Wool Commission company of St. Louis, Mo.

A Montana sheep company paid a dividend of 29 per cent. during the year 1888, but did not pay out much money for grazing privileges.

The sheep raiser to-day does not appreciate what a good time he is having. An eighty-pound shorn fat mutton is worth a two-dollar bill at home.

New York wool quotations from the U. S. Economist: Texas spring, 12 months, 21@25c; do do, 6 to 8 mos., 18@23c; do fall clip, 17@22c; do Western, 15@19c.

S. R. Jefferys of Graham, Texas, sold at St. Louis 237 wooled sheep of 88 lbs average which brought \$4 40 per 100 lbs. This does not look bad for the sheep interest of Young county.

Sheepmen from all directions report that the lamb crop is very large this spring, and that an unusual percentage is being saved. Grass and weeds are well grown, and the old sheep are all in good condition.

Wool is selling better in Texas than in Boston just now. Sometimes it happens that Western markets on the one hand and foreign markets on the other lift the wool trade out of the ruts of depression.

Mr. E. O. Church of Luray, Russell county, Texas, informed the JOURNAL editor at Kansas City last week that in Russell county, Kansas, there can now be found about 3000 sheep out of 40,000 in the county in 1884.

If you consign your wool to Chicago please remember that Messrs. W. A. Allen & Co., a good commission firm solicit your business and will attend to it expeditiously and thoroughly. Their card is in the JOURNAL.

Montana Wool Grower:—Cheap wool during the next four months is out of the question, for if the normal average monthly sales (15,000,000 for the country) continue, every pound of domestic wool will be exhausted.

Sheep raisers in Texas or anywhere else in the range country can do no better than pay \$1.50 per year for the TEXAS LIVE STOCK JOURNAL. From it they can keep thoroughly posted as to the market features of their business.

Mr. C. G. Burbank writing the JOURNAL from Fort McKavett, says: "I have fenced about 15000 acres and gone into the cattle business to the extent of about 2000 head lately, so there is as much cow about me now as sheep. The range is very fine and stock of all kinds are doing very well."

Quotations from the Boston Advertiser: Texas and Southern wools—Texas spring medium (12 mos.) 19@23c; Texas spring fine, 16@20c; Texas spring fine (6 to 8 mos.) 14@19c; Texas spring medium (6 to 8 mos.) 17@20c; Texas fall fine, 17@20c; Texas fall medium, 17@20c.

Sheep Breeder and Wool Grower:— "Just sold a party of two-year-olds, weighing 250 lbs apiece, at \$4 a hundred, in St. Louis," writes a prominent stockman of Scott county, Illinois. He adds: "Cotswolds shearing 15 or 16 lbs to the fleece are more profitable than hogs. They never have the cholera."

In Kansas in 1860 there were 15,702 sheep. In 1884 there were 1,206,297 head on the tax rolls, and now the Kansas flocks number 402,744 head in all. These figures are official and show that the JOURNAL was sound in the statements made several years ago that the Eastern wool statisticians could not ascertain a short clip so soon as it shows in the country.

The item entitled a "Suggestion to Wool Growers" which is copied from the American Sheep Breeder because it relates to Texas herds, contains one error in estimating the value of Texas muttons which sell now very much higher than 2c per pound in St. Louis or \$1.50 per head less freights. The error does not destroy the value of the article or the suggestion contained therein.

Boston Commercial Bulletin:—Texas wool is quiet. Shearing has commenced in Texas, and extreme quotations are announced from Galveston, some buoyant-minded gentlemen reaching for 26 cents, a price which is utterly absurd unless a revolution takes place. There is small likelihood, however, of last year's prices, and some advance is naturally expected. What Texas wool is here is selling quietly in a small way at very steady figures.

San Angelo Standard:—N. W. Beasley of Rosebud, Montana, is in the city waiting the arrival of his 11,500 muttons from Devil's river. The sheep are in prime condition, will be shorn at Knickerbocker, the wool will be offered for sale in the city and the stock shipped from this point to Chicago. Mr. Beasley is one of the heaviest sheep buyers in the United States having bought and shipped 32,000 muttons in Montana, alone, last year.

Field and Farm:—In an early day, when Mr. Harvey B. King had a sheep ranch down on the Fountain, the roving bands of Indians used to stop at his ranch not unfrequently for food, which was generally given them. One day old Colorow came along just as the family and farm hands had finished a sumptuous dinner on some roast mutton. Mine host offered the old potbellied chief a feast on the same, but he smelled of it and pushed it one side with the remark: "Too much wool; too much smell. Good for blanket; good for breechclout, but no good to eat. Indian rather have dog."

Don't buy the Missouri penitentiary saddle trees, but buy the genuine Loeloff, for sale by Brackett & Holman, San Antonio, Texas.



## SAN ANTONIO.

MARES in Mexico, shaved tails, are quoted from \$6 to \$8 per head in the interior, and full tails are about \$5 per head more.

THE courts of Western Texas are overloaded with cattle and horse stealing cases. Would not the cultivation of hemp crop be a lucrative investment out there?

IMPROVED blood is a good thing, and much needed on the Texas ranch, but abundance of feed is better and more needed. A fat scrub tastes better than a thin thoroughbred, when you are chewing his neck.

Now is the time to provide for feed for your stock next winter. Sorghum now planted will yield from two to four good crops of fodder from the same planting and will be the best investment a stockman can make this time of year.

IT WILL pay the time and trouble of ranchmen who are in need of improved stock (and who is not?) to visit the Williamson county fair, held in Taylor, May 1st, 2nd and 3d, that being the place to select Texas raised stock of every breed. Southwest Texas should be well represented.

WHETHER Galveston is to be the "only great" wool market of the Southwest remains to be seen yet, but her enterprise and liberality certainly deserves some reward. The latest stroke of business enterprise is the publication of a neat pamphlet by E. Wm. Gruendler, containing the proceedings of the late meeting in San Antonio, and the call for the annual meeting of the Texas Wool Growers' association, and the Texas Wool association to meet at Galveston June 4, and other interesting matter.

OATS are among the most profitable field crops that can possibly be raised in the Southwest, especially on the black waxy lands. There is more money in them at 20c per bushel than there is in corn at 4c. It is a fact that some of the largest crops on record were volunteer oats, a field near San Antonio a few years ago yielded 114 bushels to the acre. A careful observer claims that volunteer oats do well not because the ground is not plowed but because they being self-sowed are ready to sprout at the first fall rains, and consequently make a deep root. He is a firm believer in early sowing, and says it is very easy to keep it from jointing by pasturing it with calves, colts, etc., greatly to the benefit of the stock. Fully half of the oats that are growing this year about San Antonio are volunteer oats, with very flattering prospects at this date of making a big yield.

THE saddle tree combination has bursted. Few of these combines last long, because they overdo things. This combination committed fraud as well as attempted to foist it upon the public by naming their shoddy stock

after the best brands of saddle trees that had gained their reputation on tried merit. Sullivan, the Missouri penitentiary saddle maker was at the head of the combination, and the STOCK JOURNAL was the first to expose this fraud, and L. S. Brackett stood out against the threats and allurements of the combine, and refused to handle their goods, but stood by the local saddle tree manufacturer, Geo. Loeff, and by a liberal use of the columns of the STOCK JOURNAL, have the satisfaction of finding themselves sustained and rewarded by a good trade. A saddle tree is susceptible of sameless fraud, because a worthless fine tree looks as well when well covered by rawhide as the very best hand-made natural apple tree or elm fork, and it is only when tested as only stockmen test saddles, that the worthless can be distinguished from the worthy.

### San Antonio Wool Market.

The flow of incoming wool has now set in for good, and some 1000 sacks have already accumulated, but as yet few clips are completed. Some offerings have been made of six months wools at 20c with no takers, although from present prospects the season will open fairly early without the dead lock so common. The condition of the wools in is fully up to the average, and some claim that it is lighter, while the staple is long and strong. A wool buyer says that prices will not open as strong as last fall. No foreign buyers have yet come in, and none need be expected for some weeks. The Galveston agents have canvassed every inch of territory tributary to San Antonio, but just how much wool they will secure from her is yet unknown, although energy and enterprise seldom go unrewarded.

### San Antonio Horse Market.

The horse market for the past week has shown a little more life, but no great rush is expected for some weeks yet. Several foreign buyers were in for the first time, loaded up and have gone, and local buyers are here for everything that comes in. Mules are dull, as also are saddle horses, with an increasing inquiry for mares, colts and unbroken young horses. The shipments for the week aggregated 630 head as against 726 for the week previous.

Quotations are as follows:

Scrub and poor mares, 12 to 13½ hands.	\$ 9@12
Scrub fair conditioned, 12 to 13½ hands.	12@ 14
Medium mares, 13 to 14 hands, fat.	17@ 20
Medium mares, 13 to 14 hands, thin.	13@ 15
Yearling fillies, branded.	8@ 9
Yearling fillies, unbranded.	10@ 12
Two-year-old fillies, branded.	10@ 13
Two-year-old fillies, unbranded.	12@ 14
Texas improved mares, 14 to 15 hands.	30@ 40
American carriage horses, 15½ to 16½.	75@200
Saddle horses, good, 13 to 14½ hands.	30@ 40
Saddle horses, poor, 13 to 14½ hands.	17@ 22
Unbroke horses, 13 to 14½ hands.	15@ 23
Weaned, unbranded colts.	4.50@ 6
Mules, Mexican, 12 to 13½ hands.	24@ 40
Mules, improved, 13½ to 14 hands.	45@ 65
Yearling mule colts, improved.	22@ 30
Two-year mule colts, improved.	30@ 40
Yearling mule colts, Mexican.	17@ 22
Two-year mule colts, Mexican.	18@ 30

### Cottonseed vs. Cottonseed Meal.

It has been settled by careful experiment that cottonseed, crude, is a more valuable stock feed than cottonseed oil cake meal. This result has been arrived at by considering the cost of the seed at \$8 per ton and the meal at

## FOURTH ANNUAL EXHIBIT BY THE Williamson County Live Stock and Sale Ass'n, TAYLOR, TEXAS, May 1st, 2d and 3d, 1889.

The association is sparing no pains or expense to make this the most successful exhibit they have ever had. The programme will consist of exhibits of live stock of all kinds, and new features of amusement will be offered each day.

A good brass band will be in attendance, and a good time for everybody guaranteed.

\$15 per ton, in connection with the cost of hay and other roughness. The general belief has been quite the opposite, which popular error has been fostered by the oil mill men who wanted to buy the seed of the farmer and after expressing the oil sell the meal back to him at an exorbitant profit. To the South generally including the exclusive stock raiser and feeder this is an important economic question. Why sell cottonseed and buy the meal back at a big profit to the mill man for fattening their stock, when at the price offered it is much cheaper to feed the seed at home? The wasteful practice of domestic economy in the South has been great a drawback in its material advancement, and the selling of cottonseed at a low price and buying back the meal at a high figure is one of the notable instances. It lies altogether with the planter whether he will force the mill man to pay a better price for his seed and sell him back the meal at a reasonable figure. Let it once be understood that the crude seed is cheaper at \$8 per ton as a stock feed than the meal at \$15, and the stock feeders everywhere will feed the seed instead of the meal and houses will handle cottonseed for the trade just as they now handle corn, hay, and other stock feeds. The comparative cost as a feed on the above basis is found to be 2c per pound of meat for the crude seed and 3c for the cotton seed meal, a difference of 33 per cent. in favor of the farmer, a very considerable item in the aggregate, and more especially so, as the meal to a very large extent is controlled by a gigantic corporation, while the seed is in the open local market influenced more by the general laws of supply and demand. Let no man feed meal at above figures without first trying the crude cottonseed.

### HORNS AND HOOF'S.

O. Fuller of the Indian Territory is here looking for cattle.

Tom Gilroy is in with 350 horses which are held on the local market.

H. A. Jones and James Howard of Glenwood, Mo., are here after some mares.

L. B. Harris and W. C. Harris, San Angelo, are here looking around in the stock market.

S. Seamore and D. A. Epy, two Kansas horsemen from Leavenworth are here after horses.

D. R. Fant, who is making extensive shipments of steers the Territory, was in the city the first of the week.

A. D. Hotchkis, manager of the Melissa ranch, Kerr county, was a guest at the Southern the first of the week.

## A CARD

—TO—

## Wool Growers!

We will from now on and in our own name carry on a Wool Business, as conducted heretofore by our Senior, F. Lammers, as manager of the Wool Factors' Association, which has been dissolved by mutual consent. We solicit the continued good will of old friends and are prepared to negotiate with all disposed to intrust the sale of wool to our care.

Wool sacks at cost to shippers.

## LAMMERS & FLINT

GALVESTON.

February 16, 1889.

James H. David sold a car-load of mules of his own raising to John McPherson, Los Angeles, Cal., for \$50 per head.

The best place in San Antonio to buy carriages, buggies, etc., is at Hick's repository, West Nueva street. Rice's coil spring vehicles a specialty

R. A. Gregory left for Memphis accompanied by his wife, where he has shipped a couple of car-loads of horses and mules for sale.

Dr. A. E. Carothers, who has been for some time in Mexico shipping American hogs to that market, was here on a visit this week.

John R. McCoun and S. P. Bird, hailing from Mitchell county are here after mares for mule breeding. They want them from 14 to 16 hands high.

Mauricio Roderiguez of San Luis Potosi left here Wednesday with some 30 head of fine stock, among which were the Holsteins sold him by N. R. Powell.

Geo. Redmon sold his sorrel saddle horse, Don Camilio, for \$300. This horse was bred by Don Camilio Saenz of Starr county, and shows what a "Texas scrub" can be made to bring.

Judge E. U. Cook, the cowboy poet laureate came down from his Iowa home this week, and is enlivening the hours of his numerous friends with his quaint poetical humor.

Morin Bros. report the following as among their sales for the week: 17 mares and horses, \$14.50; 29 mares and horses, \$12.50; 27 mules, \$35; 27 horses and mares, \$19; 24 horses and mares, \$17.

John R. Mahone, the horseman from Marshall, Texas, is in these parts again, having come up from a trip to the coast where he made a good deal, and got hold of several hundred head of young mules.



It is reported that Ramon Vela of Hidalgo county has sold 1000 head of young steers to J. W. Blessingame of Denison. They are to be about equal one and two-year-olds, and the price is stated as being \$5 and \$7.50.

L. D. Voak, general agent for the Street stable cars was here looking to the interest of his line of transportation and from the spring of the cars that are moving over the country one must conclude that he is doing his work well.

Saunders & Co. make the following as among their sales for the week: For Lasater Bros., Live Oak county, car cows, \$13; I. A. Dewees, 3 cars cows, \$13; I. A. Dewees, 3 cars mixed calves and cows, \$5@7, and \$13@14; J. W. Lamon, Medina county, 67 cows and two-year-olds, \$9@12 and \$15.

Kleberg Correspondence in Corpus Christi Caller:—The Dobie Bros., Sterling and Jim' passed through here the other day, looking for good stock. Col. Prince is about to drive 800 saddle horses to the Indian Territory. We could not make satisfactory rates, although our agent tried hard to get them.

N. R. Powell of Fort Worth passed through here en route to San Luis, Mexico, with 21 head of Holstein cows and bulls for Mauricio Roderiguez, which Powell secured in Tennessee. This is the first shipment of this stock to that section of country, and as they were fine specimens of the breed they can't fail to give satisfaction.

A shipper recently sent two car-loads of calves to New Orleans and one car of cows to Houston. One car of calves and the car of cows went to New Orleans, and the other car of calves have not yet been heard of, but as they went via Austin it is suggested that probably they got off there to visit the legislature. At all events the railroad will have an opportunity of testing the market value of calves, and will have another cause to complain of the frivolous (?) damage claims of shippers that make the live stock business unprofitable to them.

Joe Collins, the pioneer cattle shipper is here. Mr. Collins is representing Paxson, Shattuck & Co., Chicago, in Southwest Texas, and will get there Eli. He has recently been through the feeding sections of Gonzales and DeWitt counties and says that cattle are not looking as well as they had mainly because they had been fed in open lots, taking all the rain and belly deep in mud. Corn stuffed with a sausage machine could not fatten cattle under such conditions.

A span of coal-black driving horses passed through here on Monday on their way to President Diaz of Mexico. They were Duke and Prince Denmark, half-brothers of old Denmark, Lexington, Ky., stood 16 hands and one inch. They were bought of Dr. C. E. Fisher of Austin, who purchased them of their breeder in Kentucky, and go as a present from Frank R. Brown, Elgen Travino, and others, connected with the Monterey and Tampico railroad. The sale was negotiated by J. C. Duncan of San Antonio.

The local horsemen turned out in full force last Saturday to see the race between Redmon's sorrel trotter and Joe E. Dwyer's gray pacer. Much interest was manifested in the result, which was two straight heats for the sorrel, the best being 2:38½. The handling of the gray was a sore disappointment to his friends who believe yet that he can beat the sorrel if honestly and properly trained and handled, but the sensation of the event was the driving of the sorrel by a young man, Robert Reeves, who has been peddling bibles here, and who satisfied every

periors in Texas. Hereafter local sports, when looking for a winning jockey will look for the bible agents.

THE WOOL SACK.

Everybody is shearing now, and the fleecy staple will soon be coming in by the train load.

It is reported that S. A. Wolcott of Encinal county sold 600 muttons for \$2.50 per head.

J. L. Slayden is back from a trip to Boston where he got a grip full of orders for Texas wools.

Oscar Thompson and J. W. Wood, Brady, Texas, wool growers, were guests at the Southern this week.

Says a local butcher that goats were just as good as sheep for muttons so long as the people knew not the difference.

A lot of sheep came into the local market that had to be taken back because they were too thin. When will people learn the difference between sheep and muttons?

Col. T. H. Zanderson is back from his trip to Yankedom, where he filled his pockets with orders for Texas wools, and you may look for the fur to fly now in a few weeks.

D. H. Ainsworth is back from his Dimmitt county ranch, where he has been for some time, superintending the work during the lambing season, which he reports very satisfactory.

L. W. Pease recently bought six car-loads of muttons of James Stone, Maverick county, which were shipped to New Orleans. The price was private, and the stock is reported very fine.

P. W. Thompson of Lytle & Thompson, extensive wool growers, Maverick county, was in town this week. This firm will again ship their wool to Galveston. It is about the largest clip in Texas.

Bryce Little is now shipping about six hundred fat muttons to St. Louis. His entire clip has already been sent to market, and he is singing "Hurrah for Harrison" to the tune of "Five cents rise on wool."

J. C. McFarland of Kendall county, secretary of the dormant mohair growers' association, was at the Southern the first of the week. Mack has almost quit the business, devoting most of his time to railroading on the Santa Fe.

C. W. Benton, the well known sheep man of San Saba county has let out his flocks, and went through here on Wednesday going to Fresnillo, state of Zacatecas, Mexico, where he will have charge of some ore reduction works. It is to be hoped that he will make a fortune soon, and come back among us to enjoy it.

H. A. McKee of Del Rio, who a few weeks ago sold out his entire stock of sheep, 5200 head, was in the city last week, and bought two spanking buggy teams, one for \$300 and the other for \$250, which were shipped to Santa Ana, Cal., his future home. Texas can ill afford to lose such men as "Harve" McKee.

Capt. Ed Mackechnie, representing the Western Wool company, St. Louis, Mo. is here on his periodical visit. The fact that that this commission house continues to receive a good patronage after several years trial is proof that they are deserving, and their popularity here is large due to such a popular agent as the Captain.

Beasley & Hamilton bought 6400 muttons, sotol-fed, of Wilkins Bros., Val Verde county, for which they paid \$2.50 per head. They were driven

J. E. PRICE. FRANK P. HORD. I. A. DEWEES.  
**Traders' National Stock Yards!**

J. E. PRICE & CO., Proprietors,  
Near I. & G. N. Shipping Pens, - - - SAN ANTONIO, TEXAS.

Best and most commodious stock yards in the state. Built expressly for the accommodation of the stockmen. All pens shedded and with hay-racks, and fresh water. Charges same as other yards. Best buyers on the market always on hand for good stock.

THOS. H. MORIN. J. L. MORIN.  
**MORIN BROTHERS,**  
W. L. LUBBOCK, Manager,

**Live Stock Commission Merchants, San Antonio, Texas.**

Feed and Sales Yards, South Flores street. Make a specialty of handling Spanish stock of all kinds. We offer for sale all classes of live stock, at any point in Southwest Texas and Mexico.

JESSE H. PRESNALL. HINES CLARK. JAMES F. SCOTT.  
**PRESNALL, CLARK & SCOTT**  
*Live Stock Commission Merchants,*

COLLINS, NUECES COUNTY, TEXAS.  
Do a general live stock commission business. Special attention paid to putting up stock on order.

**The Southern Hotel,**  
J. P. HICKMAN, Prop.,  
San Antonio, Texas.

**GEO. LOELOFF, SAN ANTONIO, TEX.**  
—Manufacturer of the—  
**CELEBRATED SAN ANTONIO SADDLE TREES.**

Makes all kinds of Natural-Fork Saddle Trees, Texas, Colorado and California patterns. None genuine without my name on cantel. Look out for imitations.

**Brackett & Holman,**  
**MANUFACTURERS OF SADDLES, HARNESS, BRIDLES, ETC.**  
No bogus Northern penitentiary or combination saddle trees sold or rigged, but a specialty made of strong, reliable, honest goods at a reasonable price. Also sell the best farm wagon made.  
South Side of Military Plaza. San Antonio, Texas

**G. W. Saunders & Co.**  
**LIVE STOCK COMMISSION MERCHANTS**

SAN ANTONIO STOCK YARDS.  
Prompt sales and quick returns. Market reports and information as to shipping cheerfully given. Correspondence solicited. Telephone No. 401.

**C. A. LYFORD,**  
**-:Live Stock Commission Merchant:-**

Is prepared to contract in large or small quantities. Cattle and sheep a specialty. Advances on consignments. Correspondence solicited.  
801 S. Flores Street, - - - SAN ANTONIO, TEXAS.

J. W. MADDOX. THOS. N. DEVINE.  
**MADDOX & DEVINE,**  
**-:Real Estate:-**

AND  
**Live Stock Commission Agts**

First Floor Kampmann Block,  
SAN ANTONIO, - - TEXAS.

Specialty made of Ranch Properties an handling imported Fine Stock. Loans negotiated; correspondence solicited.

**JESSE K. LLOYD,**  
**Dealer in LIVE STOCK of All Kinds.**  
Sold on Commission in car lots. Wholesale and retail at the yards, 220 S. Flores street, near Military Plaza.  
SAN ANTONIO, TEXAS.

**LONE STAR**  
**::SADDLERY::**

Manufacture all kinds of Saddles and Harness. Cowboys' Outfits a Specialty. First-class work in all branches.

A. VARGA, Agent,  
Colorosa street, opposite Southern Hotel





ESTABLISHED APRIL, 1880.

Consolidated with

**TEXAS WOOL GROWER**

SEPTEMBER 13, 1884.

ISSUED EVERY SATURDAY.

—BY—

The Stock Journal Publishing Company,

—AT—

Fort Worth, Texas.

FORT WORTH OFFICE, 210 West Second Street. W. A. GARNER, Manager.

DALLAS OFFICE, 735 Elm Street, W. HUGHES, Manager.

SAN ANTONIO OFFICE, Room No. 2, Beze Building. L. A. HEIL, Manager.

EL PASO OFFICE, Ground Floor, Central Hotel Building. GEO. B. LOVING, Manager.

Subscription, \$1.50 Per Annum.

Entered at the Postoffice, Fort Worth, Texas, as second-class matter.

**Notice to Subscribers.**

Our subscribers who may receive sample copies of this paper will understand that the extra copy is sent without charge, to be handed to a neighbor, who will likely subscribe.

Any person sending us three subscribers at one time will be furnished the paper one year for his trouble.

**We Solicit.**

We solicit your subscription to the TEXAS LIVE STOCK JOURNAL if you are not already receiving the paper. It is the cheapest and at the same time is the oldest, best and most reliable market reporter in the Southwest. Your postmaster will forward the subscription if you will hand it to him. The price is \$1.50 per annum.

THE TEXAS LIVE STOCK JOURNAL gives more information at a less cost than any other Western or Southwestern stock paper published.

ACCORDING to the department of agriculture, the number of cattle in the United States, including dairy stock amounts to 50,321,042. Sheep number 42,599,079. Hogs 50,301,592. Horses 13,663,294, and mules 2,257,574. This is an estimate dated March 1, 1889.

THE Cubans are now figuring upon unloading their surplus live stock on the United States. The Cuban market used to be supplied from here. There are now said to be on the island 312,676 cattle, 33,172 horses, 878 mules, 83,841 hogs, and 2,153 sheep. The only actual surplus is in cattle.

THE landless cattle companies are fizzling out and the land owning companies are gaining strength. Some of these land owning companies are not quoted beyond the value of the land. The average financier looks for the dividend and would rather accept forced dividends at the expense of the future than acquire cumulative divi-

dends at the end of a few years. To get in at the wrong time and get out at the wrong end is the history of many cattle investors. They are now trying to get out, this being the very time they ought to stay in.

THE Coleman Voice is trying to convince the farmers of Coleman county that 15c per gallon is a fair price for milk. If the Coleman Creamery company can pay 15c per gallon and make contracts to that effect, Coleman county can depopulate the best farming districts of Illinois where farmers grow rich by selling milk for one-third less money.

IF PROTECTION is the policy of the United States, what say you to a duty on hides? The foreign hides are coming in freely. New York received 2,806,713 foreign hides in 1888 against 540,105 domestic. Boston receiving 1,410,753 foreign against 986,662 domestic. Hides are lower now than usual, and almost touch the lowest point known to the trade.

THE cattle inspection bill by cities and states is now being acted upon by the New York legislature. In this as in other important matters New York is a pivotal state, yet the matter under discussion in this instance will not be acted on in favor of the butchers. The worst form of the bill is before them which would not permit cattle killed at one end of the Brooklyn bridge to be sold at the other. Legislatures may act on such bills and generally kill them.

**How is This?**

The Montana Wool Grower wants to know how it is that with foreign raw wool taxed at the custom houses, the annual exports of the American raw wool and woolen manufactures have increased since 1881 some 35 per cent.

Our cotton manufacturers get their raw material free of duty; it does not go through the custom house. As compared with 1881, our annual exports of manufactured cottons have decreased nearly 8 per cent.

While our foreign trade in raw and manufactured wool, with a duty on imported raw wool, has increased by more than one-third since 1881, our foreign trade in manufactured cottons, the raw material for which pays no tax, is actually less than seven years ago.

**Not Over-Production.**

It runs of cattle at Chicago, St. Louis and Kansas City during the last thirty days do not to all appearance denote any diminution in the cattle supply. To those who do not investigate any deeper than the surface, the ten, eleven and twelve thousand head of cattle per day on the Chicago market appear to be an evidence of an ever-increasing supply. This is only partially true. Chicago and Kansas City receiving the bulk of the cattle, are drawing from the smaller local markets quantities of beef cattle now shipped alive into these great markets and retailed through the dressed beef houses. It looks like over-production.

**EVANS-SNIDER-BUEL CO.,**

(INCORPORATED)

SUCCESSOR TO HUNTER, EVANS &amp; CO.

CAPITAL STOCK, - - - \$200,000.

KANSAS CITY STOCK YARDS,  
KANSAS CITY, MO.

Each Office in charge of a member of the company.

17 YEARS' ACTIVE EXPERIENCE in Live Stock Commission Business, Market Reports regular and special, and all other information incident to the business, will be furnished FREE by each house.

UNION STOCK YARDS,  
CHICAGO, ILL.

Correspondence always has prompt attention.

DIRECTORS { A. G. EVANS, President. M. P. BUEL, Vice President.  
C. A. SNIDER, Treasurer. A. T. ATWATER, Secretary.  
F. W. FLATO, Jr. IKE T. PRYOR.NATIONAL STOCK YARDS,  
ST. CLAIR CO., ILL.**LIVE STOCK COMMISSION MERCHANTS.**

whereas in reality it is very likely to be simply concentration. The hide dealers now claim that there is a very marked falling off in the number of country hides on the market. In some instances the larger dealers are withdrawing the traveling men who are generally kept on the road. This action being due in part to the very low prices ruling the hide market, and in part to the number of available hides being so small as not to warrant the expense of placing buyers on the road. One prominent St. Louis dealer made this statement in regard to his own experience with country hides and the largest hide buyer in the West, sustained it by giving a comparative statement of his country purchases for several years past, showing the decline of cattle killing outside of the concentrated markets.

A full summary of the hide business of the United States would be the safest guide to the number of cattle slaughtered and a comparative hide statement for several years, if reliable, would in all probability, sustain the statement that very many of the excess of cattle killed in 1888, at the large Western markets can be explained away and offset by the decrease in cattle killing elsewhere.

This paper is sustained in the faith that present conditions of the cattle trade are favorable to higher prices as all investigations within the scope of our means denote a decrease and not an increase in the number of cattle in the United States as compared with the years 1884 and 1885.

**WOOL GROWERS.**

Annual Meeting to be Held by the State Association at Galveston, June 4th.

MARATHON, TEX., March 18, '89.

To the Wool Growers of Texas:

The annual meeting of the state association of Texas wool growers will be held on Tuesday, June 4th, at Galveston, Texas. I name this place at the request of every one who has written or spoken to me in regard to their wishes in the matter, so far not even one having named any other place. It is important that all growers that possibly can should attend this meeting, not only members of the association but wool growers in general, as matters of importance to them will come up at this time that need their attention as much so as any other part or branch of their business.

Respectfully,

A. E. SHEPARD,  
President Texas Wool Growers' Association.**An Open Letter.**CHICAGO, ALTON & ST. LOUIS R. R. CO. }  
OFFICE GEN'L LIVE STOCK AGT., }  
ST. LOUIS, July 20, 1888. }

The undersigned, as the live stock representative of the old reliable and well-known Alton road, respectfully calls the attention of live stock shippers to the improved fast time now being made by this line from St. Louis, Kansas City and Higbee to Chicago. The cars of this line are uniform in size, and the roof is higher and better ventilated than any other ordinary stock cars now in use on other lines. In addition, the Alton is furnishing more of the improved palace stock cars to Texas shippers than all other lines combined. The Chicago & Alton makes a specialty of the handling of live stock, and in the past five years shipments have largely increased each year, which shows to all fair-minded people that we give attention to our patrons. No other line in the country transports as much live stock as the C. & A. in proportion to mileage. The books of the stock yards at St. Louis and Chicago will verify this. I can say, without fear of successful contradiction, that the C. & A. in the past has done some good work in behalf of live stock shippers so far as rates are concerned. The officers of this company have at all times looked upon the prosperity of stockmen as being beneficial to the road. The success of one was prosperity for both. I respectfully solicit of shippers a good share of their consignments, and promise them good treatment, fast time and rates as low as any first-class road makes.

I sincerely thank live stock shippers for the large patronage given our line in the past, and ask for their friendship and support in the future.

Shippers desiring any information or favors, by addressing me at St. Louis, will receive prompt replies.

JNO. NESBITT,  
Gen. Live Stock Agent.**NEW MEMPHIS LINE.**

Via Iron Mountain Route From All Points in Texas.

The daily trains, one solid consisting of coaches and free reclining chair car are now being run between Texarkana and Memphis via the Iron Mountain route and Bald Knob. Through sleeping car from all principal points in Texas run through to Little Rock on the other train and at that point make connection with similar equipment through to Memphis. Direct connection is made at Memphis with all lines to the East and Southeast. This is a revolution in transportation service to Memphis. Ask your agent for a ticket via this route.



**CHICAGO MARKET LETTER.**

**Quite a Boom in the Cattle Market**  
**-Texas Hogs Selling Well-Gen-**  
**eral Live Stock Trade in Better**  
**Tone.**

U. S. YARDS, }  
 CHICAGO, ILL., April 8, '89. }  
 Regular Correspondence Texas Live Stock  
 Journal.

There was quite a boom in the cat-  
 tle market recently. Not long since  
 an old cattleman said that if receipts  
 were held within reasonable bounds  
 for a month we should have 50c ad-  
 vance in a week. This certainly  
 "looks as if there was life in the old  
 nag yet."

Fat beef cattle which have for so  
 long been selling around \$3.25@3.50  
 are now selling freely at \$3.75@4.25.

The bulk of the 14,000 cattle sold to-  
 day above \$4, though there were no  
 fancy cattle here and \$4.60 for tops.

The cattle went chiefly to Eastern  
 cities and foreign markets on the hoof.

The general demand for cattle seem-  
 ed to be very good and all classes of  
 buyers have been taking hold actively.  
 The exporters are beginning to com-  
 plain a little as this advance comes  
 out of their pockets squarely as there  
 is no advance in prices abroad. How-  
 ever, they are still making plenty of  
 money and are free buyers.

The sales of cows and mixed butch-  
 ering stock have been at \$2@3.25 late-  
 ly and prices have advanced quite as  
 much as the good fat heaves. This is  
 an encouraging sign for Texas men.  
 It appears that the crop of old native  
 cows has been pretty well worked off.

Country men are buying young cat-  
 tle more freely than before the ad-  
 vance in prices for fat cattle.

Somehow young cattle manage to  
 sell relatively higher than heaves  
 even if the latter are not making  
 money.

Texas cattle are firm at the follow-  
 ing quotations: Corn-fed, good to  
 choice, \$3.50@4; poor to fair, \$3@3.30;  
 cows, \$2@2.80; bulls, \$2@2.50.

By Hathaway received a pretty  
 yearling doe from J. L. Harris of San  
 Antonio.

The hog situation is the same and  
 good Texas hogs are outselling all oth-  
 er kinds of stock at \$4.75@4.90.

Sheep have lately enjoyed a boom.  
 Western corn-fed, \$4.75@5.50; Tex-  
 ans nominal at \$3.75@5.

A. C. HALLIWELL.

When everything else fails, Dr.  
 Sage's Catarrh Remedy cures. 50c,  
 by druggists.

**Boston Wool Market.**

Boston Commercial Bulletin:—The  
 normal spring condition, a dull mar-  
 ket with depressed prices, is still with  
 us, and unless the secretary of the  
 treasury interferes, is likely to stay  
 with us until the clip excitement is  
 aroused, if it is to be aroused, by com-  
 peting buyers and confident growers.  
 At present it is of course for the inter-  
 est of the wool trade that there should  
 be a quiet business. Spring booms  
 and fall collapses are the trade's yearly  
 nightmare, and most pernicious in  
 effect. Even if dealers were so dis-  
 posed, however, it would be quite im-  
 possible to boom wool in the Eastern  
 markets to-day as long as the manu-  
 facturers stay at home or continue in  
 their present state of indifference.

at the source of supplies. The week  
 just past has been broken by a holiday,  
 but aside from that has been dull in  
 the extreme, notably as far as fleeces  
 are concerned. Neither the "broken  
 top" decision nor the advance in wool  
 abroad has had the slightest stimulat-  
 ing effect. The selection on hand is  
 poor, and dealers are apt to break  
 quotations on small lots of five or six  
 thousand pounds in order to close ac-  
 counts.

Boston Weekly Advertiser:—The  
 large importations of foreign goods has  
 also operated against home manufact-  
 urers, while the heavy influx of "tops"  
 and worsted goods and yarns under a  
 discriminating duty has also prevented  
 the sale of great quantities of domestic  
 wool that would otherwise have been  
 wanted. These "top" importations  
 are practically stopped at present, but  
 the worsted clause in the tariff still  
 holds good, and importers are taking  
 full advantage of it while it lasts.  
 There is considerable doubt in the  
 minds of wool dealers whether any de-  
 cision made by the treasury depart-  
 ment against admitting waste and  
 worsteds at their former rate of duty  
 can be made good by law until con-  
 gress takes the matter in hand and  
 remedies the present inequalities. At  
 the time these laws were made they  
 did well enough, but the new machin-  
 ery invented since that time has chang-  
 ed the whole nature of trade. While  
 it is considered to be doubtful of the  
 recent ruling on "tops" being sustain-  
 ed if brought into court, the action of  
 the treasury department will do much  
 to restrain these importations until  
 congress has a chance to remedy the  
 evil. An importer does not care to  
 take heavy chances of a suit with the  
 government without he has a very  
 good chance of success, and it is prob-  
 able that there will be but little waste  
 imported from now on.

**Transfers of Berkshires.**

Phil M. Springer, secretary Ameri-  
 can Berkshire Association, Springfield,  
 Ill., sends the following transfers of  
 recorded Berkshires:

Handsome Stumpy 20887, J. B.  
 Ikard, Henrietta, Texas, to Edward  
 Dwyer, San Antonio, Texas.

Fancy Bride 21006, James Houk,  
 Hartwell, Mo., to W. S. Ikard, Henri-  
 etta, Texas.

**Greasing Sheep.**

The English and Scotch practice of  
 smearing sheep in a preparation for the  
 storms of winter, says the Times, has  
 some value which presents it for favor-  
 able consideration or adoption by  
 American shepherds. The wool is thor-  
 oughly saturated with cheap grease;  
 usually the ancient and odoriferous but-  
 ter which is rejected by the inspectors,  
 and stirred by them with a tarry stick  
 so as to prevent its fraudulent sale for  
 consumption, is used for this purpose.  
 The effect is to cause the fleeces to shed  
 rain as do duck's feathers, which owe  
 this property to their oiliness. The  
 sheep is thus spared the injurious effects  
 of a soaking with ice-cold water, which  
 chills the loins and injuriously affects  
 the nervous system, which is connected  
 with the spine. The cost is trifling and  
 is more than repaid by the better qual-  
 ity of the wool, and there is abundance  
 of the greasy material produced—sad to  
 say—by the many neglectful dairymen  
 who make butter that is only fit for this  
 purpose.



This Threshing-machine received the highest award of any  
 at the Centennial Exhibition; the two last Gold Medals given  
 by the New York State Agricultural Society; and has been selected  
 from all others, and illustrated and described in that great work  
 "Appleton's Cyclopaedia of Applied Mechanics." Catalogue sent free.  
 Address, HINARD HANDEL, Cobleskill, Schoharie Co., N. Y.  
 Also straw-processing Rye-threshers, Olayer-  
 lars, Fodder-cutters, Food-mills, Fanning-mills and  
 Saw-machines; all of the best in market.

The Fearless Horse-powers are the most economi-  
 cal and best Power-bulls for the rearing of East-  
 ern-cattle and other stock, and for general

**Another Great Chance for Stockmen.**

GEO. L. GOULDING & Co.'s

**SECOND GRAND COMBINATION SALE**

Of Blooded Stock will be held

**AT CITY STOCK YARDS, DENVER, COLO.,**

**April 22d to 27th, Inclusive,**

At which time we expect to sell

**700--Seven Hundred Head of Fine Stock--700**

Consisting of Standard Thoroughbred and Roadster stock, Gentlemen's Drivers,  
 Stylish Carriage Teams, Imported Shetland Ponies, Draft Stallions, Mares and  
 Geldings, Jacks, and work stock of all kinds.

Shorthorn, Galloway, Hereford, Angus, Holstein and Jersey Cattle, males  
 and females of both pure-breds and grades.

All stock will be sold under safe conditions and fair rules to the purchaser.  
 Catalogues mailed on application after April 1st. Address all communica-  
 tions to

**GEO. L. GOULDING & CO.,**

**Denver, Colorado.**

AUCTIONEERS—Col. S. A. Sawyer, Manhattan, Kansas; Capt. C. P. Rhodenbaugh  
 Denver, Colorado.

**GEORGE L. GAUSE.**

Successor to FLENNER & GAUSE.

**UNDERTAKER**

314 W. Weatherford St., FORT WORTH, TEX.

Open Day and Night. Orders by telegraph receive prompt attention.

**Wholesale Dry Goods.**

**THE MARTIN-BROWN CO**

Cor. 4th and Main Streets.  
 The only exclusively wholesale dry goods  
 house in the city.

**Hardware & Queensware.**

**W. F. LAKE,**  
 Cor. 2nd and Houston Sts.  
 Wholesale and Retail.

**Matador Land and Cattle**

Company.

(Limited.)

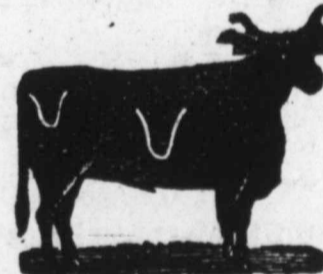

RANCH BRAND.

W. F. SOMMERVILLE,  
 Manager, Fort Worth,  
 Texas; H. H. CAMP  
 BELL, superintend't,  
 P. O., Matador, Tex.

We have for sale at  
 all times yearling,  
 two and three-year-  
 old steers, all in our  
 own mark and brand  
 and from the best  
 grade bulls. Correspondence solicited from  
 cattle buyers.

**The Espuela Land and Cat-**

tle Company.

(Limited.)

Postoffice, Dockums, Dickens county, Texas;  
 S. W. LOMAX, Manager.

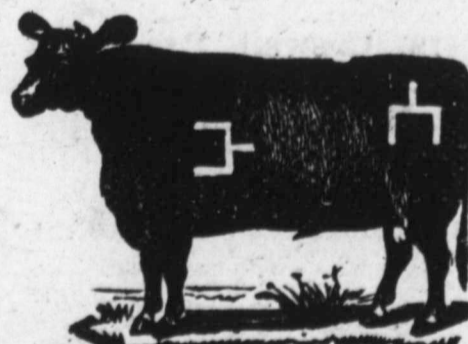

Have for sale two-year-old and yearling  
 steers and heifers of their own raising, go  
 by Shorthorn and Hereford bulls, in the  
 straight Spur mark and brand. Horses  
 branded on left hip.

**BEST STEEL WIRE Woven Wire Fencing**



WIRE ROPE SELVAGE  
 GALVANIZED.  
 800 TO \$2 PER ROD.  
 All sizes and widths. Gates to match. Sold by us or dealers  
 in this line of goods. FREIGHT PAID. Information free.  
 THE McMILLAN WOVEN WIRE FENCE CO.,  
 North Market St. Ontario, N. Y.

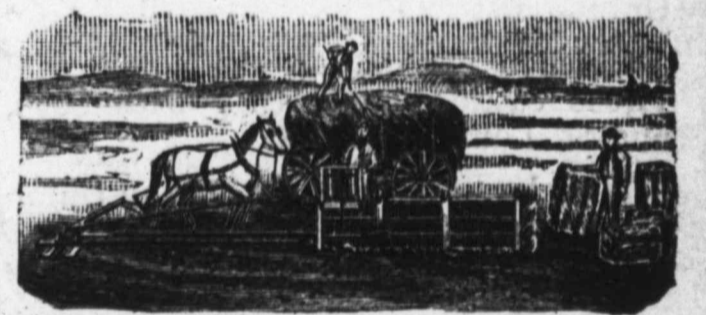

When you want a Hay Press write us for  
 price of

**THE GEORGIA PRESS,**

A full circle press, simple; strong, effective.  
 Price less than half that of other presses of  
 same capacity. It will pay you to send for  
 a circular and price.

The Panhandle Machinery & Improvement Co.,  
 FORT WORTH, TEXAS.

**The Lightning Hay Press.**

Full Circle.



Kansas City Hay Press and Foundry Co.  
 Send for circulars. Kansas City, Mo.

**-:ALFALFA:-**

Johnson Grass, Sorghum,  
 Millet and other

**SEEDS!**

For prices, mention this paper and address

**W. F. PATTERSON,**



**FORT WORTH.****Union Stock Yards at Fort Worth, Texas.**

The officers of the Union Stock Yards company at Fort Worth have announced that upon Monday, April 22, the yards will be ready to receive stock for feeding purposes, and they hope that stock shippers will see that their stock billed via Fort Worth shall be fed at the yards. In a week or two later the exchange building will be completed, and commission firms will be located there to do business and receive consignments. Several of the Chicago, St. Louis and Kansas City firms have signified their intention to handle their Texas business from headquarters at the yards.

Mr. Jno. R. Hoxie is president of the yard company, H. C. Holloway superintendent, and A. T. Byers is secretary. These gentlemen will furnish all information desired.

In a very short time the stockmen of Texas will find it to their interest to bill their stock to Chicago with privilege of sale at Fort Worth and Kansas City, or Fort Worth and St. Louis, as the case may be.

**General Range and Stock Notes.**

Major Sam Hunt, live stock agent of the M., K. & T. railroad went south on Wednesday.

A. S. Nicholson of Fort Worth is receiving cattle in small lots to fill his contracts.

C. C. French, representing the James H. Campbell Co. has gone to the Rio Grande districts.

Chicago opened up the week with 14,000 cattle, Kansas City with 3600, and St. Louis with 1100.

Wheeler, James & Co. of the Union Stock yards, St. Louis, Mo., quote good choice Texas and Indian steers at \$2.75@3.50.

J. E. Barron of Thornton, Limestone county is offering 300 two-year-old steers for sale. His card is in the For Sale column.

H. C. Pfeiffer, San Antonio, has purchased four head of registered Devon cattle from D. J. Whitmore & Co. of Casstown, Ohio.

The rainfall at Fort Elliott during the month of March was 1.28 inches. This is from the official report of the Panhandle station.

Autrey & Burroughs have opened up a live stock commission business at Houston. The members are A. L. Autrey and Lee Burroughs.

The Creamery Supply company of Kansas City is prepared to furnish full creamery outfits. The largest to the smallest, on short notice.

The consumption of live stock at Kansas City during the week ending April 7, 1889, amounting to 6491 cattle, 26,708 hogs and 4611 sheep.

"Continue sending your paper. I find it very interesting, as well as valuable," writes Maj. A. C. Irvine of Gainesville. Thanks, major.

Messrs. Webb & Hill, writing from Albany, Texas, say: "The horse market is very active here now, but not much trading in cattle going on.

R. B. Kennon of Crowley, Tarrant county, sold 71 head of good two-year-

Mr. G. V. Peak of Dallas has purchased of Webb & Hill of Albany the Bogart farm formerly owned by Judge Lynch. This is one of the first farms opened in Shackelford county.

Young, Andrews & Kuhen of Fort Worth sold to J. J. McAlester of McAlester, I. T., 25 head of horses at \$37.50 and 2 head at \$100 each, also to D. H. Clark & Co., Rapid City, Dakota, 25 head at \$35.

Mr. C. M. Scott of Arkansas City writes the JOURNAL that most of the Kansas farmers and stock raisers have turned all stock out to graze. Oklahoma is all the rage now in Southern Kansas.

The Holstein Friesian cattle statement of transfers show sales to have been made to B. T. McClelland, Brownwood; Herman Thomas, Martin Springs; Major K. M. VanZandt, and W. F. Patterson, Fort Worth.

J. C. Munden, Marshall; J. E. Dwyer, San Antonio; J. C. Hart, Jefferson, and Gray & Hardin, Terrell, have purchased pure bred Jersey cattle recently, the official list of April 2d showing the transfers.

The Fort Worth Union stock yards are progressing nicely with a large force working all the time. The directors have just agreed to almost double the extent of the original plans and have the money to do so.

The Panhandle country seems to have received good general rains of late and has a prospect for fattening beeves during the present year, something that country has not done very decently for a long time.

A live stock shipper has been caught making a deal with a railroad weigher to get his live stock brought through on fraudulent weights. He may be the first to go to the pen under the Interstate commerce law.

Green, Lewis & Baker of Granbury sold to Indian Territory parties 275 head of three and four-year-old Hood county steers at \$15 and \$17 respectively. The cattle were loaded at Granbury on Thursday last.

The steers now being moved into the Cherokee Strip from Texas ranges are in remarkably good condition considering the time of year. These cattle are a fair indication that the winter of 1888-9 caused very few losses.

A. T. Wooten sold to W. S. Miller of the Cherokee Strip, 400 2-year-old steers at \$11 per head. The cattle were raised in Tarrant county and were shipped from Mustang, on the Ft. Worth & Rio Grande railway last Wednesday.

Messrs. Caswell Bros. and R. H. Sellers & Co. of Fort Worth sold to John C. McCarthy of Syracuse, N. Y., 150 acres of land on the South Side, and two Houston street lots, between fifth and sixth. Total amount of sale, \$37,500.

The butchers of Fort Worth are fairly well supplied with all they want, except sheep, and quote prices as follows: Steers, 2½c; cows, 2@2½c; sheep, 2½c, but would have to pay more for fat shorn muttons; calves at \$2.50@5, the latter for calves of about 300 pounds.

Hatcher, Woods & Coppinger have purchased two more stocks of horses and they now have on hand about 2000 head of picked mares which they are offering in lots to suit purchasers. Ft. Worth is coming to the front as a horse market.

Captain J. P. Moore of the Texas Pacific is very well satisfied with the condition of affairs as stock cattle going to the Territory are in good condition when loaded and not dead on

Mr. Felix Mann of Menardville, Texas, was in Fort Worth during the week and reports having a couple of thousand and three and four-year-old steers to dispose of. He says Menard and surrounding counties are in beautiful condition for farming and stock raising also.

Young, Andrews & Kuhen sold to Gaddis & Biggers of Higgins, in the Panhandle, 1500 head of two and three-year-old steers at \$12 and \$16 respectively. These cattle were pastured over winter near Fort Worth. During the present season Young, Andrews & Kuhen have sold 13,000 cattle for spring delivery.

Stewart Bros. of Lost Valley in the county of Jack, on last Wednesday closed a trade here with Sansom Bros. of Alvarado for 500 head of steer yearlings to come from Ellis and Johnson counties, at \$7.50 per head. The steers are to be delivered at Stewart Bros. ranch in Jack county by the 10th of May next, and are to be full ages at that time.

Mr. H. R. Irvine, representing the A., T. & S. F. railway, acting as special live stock agent, is making headquarters at Fort Worth for the purpose of expediting the cattle traffic into the Indian Territory. Mr. Irvine is an experienced railroad man well known in Texas, having been on duty here several years. He can be found at the Santa Fe office in this city.

Mr. Z. T. Elliston, ranching at Christian, Palo Pinto county, was in town, and reports grass extra fine and cattle flourishing. D. W. Rider sold to W. R. Green a good lot of yearlings and twos, steers, at \$8 and \$13, respectively. This shows that Palo Pinto cattle are greatly improved, otherwise such prices could not be had at the present state of affairs in the trade.

The ranch of Capt. M. Surratt, 33,620 acres in Cochran county, Texas, was sold recently by Messrs. J. R. Jeter & Co. of Fort Worth to Mr. Jno. A. Kerr of Kansas City. Some Kansas City property was taken in the trade and the Texas land was sold on a basis of \$3 per acre. The ranch is in a solid body fenced on three sides, is just above the north line of Yoakum county and is a very handsome property, being improved to some extent and well supplied for water by wells, tanks and windmills.

Mr. John McDermaid of Rockford, Ills., is manufacturer of the Star and Boss churns. The Boss is a barrel churn and is used by hand or by power. Dogs, sheep, goats or calves are used with great success to run the McDermaid animal power, and the larger Boss churns up to 60 gallons. The Star churn is also a barrel and an improvement over the Boss in make and fastenings, it is a special design by Mr. McDermaid and the result of 13 years experience in churn-making. Write him for catalogue M.

**RUNNING RACES.****Summer Meeting of the Fort Worth Jockey Club.**

The Fort Worth Jockey club have announced a five-days' race meeting, to begin here Tuesday, June 4. The president of the club is R. E. Maddox, well known as a lover of fine horses, a man of good executive ability and with the energy, financial standing and love for honest racing that is a guarantee which all can accept that the races will be good and honestly run. The secretary, Frank A. Ryan, is too well known as a manager of race meetings on the Texas circuit to need more than merely to be named, and all horsemen are assured that the management will be all that is

itself to the lovers of honest racing; it is a running race meeting, exclusively, for while there may be "jockeying" in a race, it is almost a certainty in a trot, and hence the running meetings are more attractive to those who only wish the best horse to win. This will be but one of the many additional attractions offered during the time the Spring Palace is open, and it will be the means of attracting much attention to the city and more visitors. It will afford our citizens a chance to witness what they have not had nearer than Dallas for four years, racing between good horses, for the little scrub races, mostly private trials for 200 yards, do not deserve to be named as races.

The conception of the scheme, and the carrying so far towards completion, is creditable to the club, and it is to be hoped that its success will be in proportion to its enterprise.

The management have sent out a circular on the subject, which is thus condensed:

The purses offered will be extremely liberal, and will aggregate between five and ten thousand dollars, which will be divided in two moneys, as follows: 80 per cent. to the first horse, and 20 per cent. to the second horse.

No entrance fee will be charged, thus placing horsemen of moderate means on an equal footing with the wealthier ones, and giving everyone an opportunity to enter and start.

The programme for each day's racing will be arranged to suit the horses on the grounds, and will be published twenty-four hours in advance, except in cases of handicaps, which will be published 48 hours in advance.

This meeting is arranged principally to meet the wants of Texas horses and horsemen, and the programme will provide for races at all distances, from quarter races to such distances as the horsemen present desire to run. It will be the aim of the management to afford all present an opportunity to run, from quarter horses up to the finest thoroughbreds in the United States.

Should anyone present desire to run match races over the track, they will be permitted to do so by complying with the rules published herewith.

The management will furnish stalls free to all horses participating in the meeting.

There will be four races each day.

There is more catarrh in this section of the country than all other diseases together, and until the last few years was supposed to be incurable. For a great many years doctors pronounced it a local disease, and prescribed local remedies, and by constantly failing to cure with local treatment, pronounced it incurable. Science has proved catarrh to be a constitutional disease, and therefore requires constitutional treatment. Hall's Catarrh Cure, manufactured by F. J. Cheney & Co., Toledo, Ohio, is the only constitutional cure on the market. It is taken internally, in doses from 10 drops to a teaspoonful. It acts directly upon the blood and mucous surface of the system. They offer one hundred dollars for any case it fails to cure. Send for circulars and testimonials. Address

F. J. CHENEY & CO., Toledo, O.  
Sold by Druggists.

**The Whitman Hay Press.**

The Whitman Agricultural Co. of St. Louis, Mo., have promised to forward for the information of our readers a new illustration showing the Whitman hay press with all recent improvements. In one of the previous issues of the JOURNAL an error was made showing another press as the Whitman, one that is not theirs. The new illustration will set this right and enable our readers to study the merits of the different hay presses.



**DALLAS.**

**DALLAS DOTS.**

D. B. Sachse of Sachse station sold a lot of mixed cattle to local butchers.

B. T. Elbert of this county sold a lot of fine veal calves on local market at 3½c.

J. F. Askins of Richardson sold a lot of corn-fed mixed cattle on this market.

J. E. Greer of Collin county is on the market with a lot of choice corn-fed steers.

Mutton stock is quite scarce in this market at present and finds ready sale at 3½ and 4c.

James Richards of Kaufman county sold a choice lot of yearlings to the local butcher trade.

S. E. Hubbard of Tarrant county sold a lot of milch cows in this market for \$25@30 per head.

J. H. Doman, an extensive shipper, is here looking after choice corn-fed steers for shipping purposes.

There is quite a demand now for steer yearlings and several parties are hunting them up in this and adjoining counties.

Carter & Son says the hog market is now good and hogs rather scarce. The cattle market is about as usual as to receipts and prices.

Excavations and other preparatory preparations are now going on around courthouse including the public square, three blocks on Griffin, a portion of Camp and Cochran streets for bois d'arc pavement.

In point of live stock enterprise the JOURNAL, from this division of the Trinity district, takes much pleasure in congratulating Fort Worth on the prospect of the early completion of her mammoth stock yards. Dallas might take a hint from Fort Worth in the matter of stock yards on a gigantic scale and will likely do so at no distant day in the future.

The JOURNAL directs special attention to the card of Fields & Odem in this issue. Mr. Odem is thoroughly known by the live stockmen of Texas, having been in the live stock business for many years. Mr. Fields is also quite well known, having been connected with the Union stock yards here. Our live stock readers will not forget the firm when shipping cattle and other stock to this market.

Man wants but little here below,  
But wants that little strong.

This is especially true of a purge. The average man or woman does not precisely hanker for it, as a rule, but when taken, wishes it to be prompt, sure and effective. Dr. Pierce's Pleasant Purgative Pellets leave nothing to be desired in point of efficacy, and yet their action is totally free from any unpleasant symptoms, or disagreeable after-effects. Purely vegetable, perfectly harmless.

**Sales of Cattle at Carter & Son's Stock Yards, Dallas, Texas.**

W. J. Willis of Kaufman county sold 27 cows, 870 lbs, at 2@2½c.

O. T. Graham sold 11 cows, 807 lbs, at 2c.

G. Franks of Dallas county sold 18 steers, 918 lbs, at 2½c.

B. E. Melton sold 7 steers, 800 lbs, at 2½c.

S. G. Myres sold 21 cows at \$13@16 per head.

K. B. Hayden sold 5 steers, 1017 lbs, at \$2.60 per 100 lbs.

**ST. JACOBS OIL**

For Horses and Cattle.

Recent, Prompt, Good Results.

**Swellings.** Neponset, Ill., May 21, 1888.  
My mare caught cold; result: swelled limbs; lump between fore-legs and inflammation. Cured her with St. Jacobs Oil. L. O. GARDNER.

The Arms Palace and Stock Car Co.,  
The Best. St. Clair Bldg., Toledo, O., June, '88.  
We cheerfully recommend St. Jacobs Oil as the best for general use on stock. H. ARMS & CO.

For 10 Months. Winsboro, Texas, June 20, '88.  
My horse was hurt on hind leg; suffered 10 months; was cured by St. Jacobs Oil; has remained permanent. W. J. CLINE.

AT DRUGGISTS AND DEALERS.  
THE CHARLES A. VOGELER CO., Baltimore, Md.

F. L. James sold 9 cows at \$1.50 per head.

D. C. McKinney sold 3 cows at 2½c.

L. B. Hays sold 6 cows at \$15 per head.

C. B. Jones sold 4 steers at \$21 per head, and 3 cows at \$17 per head.

A. Sanger sold 14 cows, 822 lbs at 2c.

P. J. Sanders sold 2 steers, 1170 lbs, at 2½c.

E. R. Gross sold 14 yearlings at \$5@7.50 per head.

C. L. Burns sold 6 veal calves at 3½c.

H. H. McGruder sold 3 milch cows at \$27 per head.

Sam Barnes sold 1 milch cow at \$25.

L. E. Taylor sold 4 choice veal calves at 3½c.

B. T. Mayfield sold 13 hogs, 172 lbs, at 4c.

Tom Kelly sold 19 hogs, 164 lbs, at 4 cents.

H. C. Mays sold 7 hogs, 207 lbs, at 3½c.

W. H. Williams sold 21 hogs, 108 lbs, at 3½c.

W. O. Kirby sold 54 sheep to local butchers at 4c, av. 97 lbs.

C. T. Balantz sold 13 sheep, 81 lbs, at 3½c.

George Greely sold 2 bulls, 1170 lbs, at 1½c.

Pat Murphey sold 1 milch cow at \$20.

E. C. Britton sold 18 cows at \$13@16 per head.

S. W. Barber of Dallas is feeding about 200 choice muttons for the Eastern market.

**DALLAS.**

**CATTLE.**—Choice corn-fed steers, 2½@2¾c; common to fair, 2@2½c; choice corn-fed cows 2@2½c; common to fair, 1½@2c; choice fat yearlings, \$5@9.00 choice veal calves, 3½@4c; bulls, 1@1½c; milch cows, \$20@30.

**Hogs.**—Choice corn-fed hogs, 4c; stockers, 3@3½c.

**SHEEP.**—Choice corn-fed sheep, 3½@4c.

Goats, \$1.25@1.75 per head.

**St. James Hotel, Dallas.**

That well known hostelry, the St. James, which has gained a reputation for its first-class accommodations among traveling men all over the state, has recently changed hands, the new proprietors being C. D. Martin, formerly of Belle Plain, Calihan county, and Walter W. Brady of Decatur, Wise county. These gentlemen have wide connection in the western part of the state, particularly among the stockmen, and having thoroughly renovated and refitted the St. James, they are prepared to do the handsome thing with all their old friends as well as new ones who may do them the favor of calling on them.

**Butchers' and Drivers' Stock Yards Dallas, Tex.**

CARTER & SON, Props.,

**Live Stock Commission Merchants.**

Largest and best yards in Dallas. Only yards having the facilities for shipping and receiving from all the railroads. Office at theyards. Street cars to pens. Liberal advances made on all consignments. Stock scales at pens. Telephone connections.

A. SCHLAECHTER.

—THE—

C. F. MYERS.

**U. S. CARRIAGE CO.,**

Builders of Fine Buggies, Carriages, Phaetons, and Carriage Parts.

Nos. 251, 253, 255, 257, 259 and 261 South Fourth St., COLUMBUS, OHIO, U. S. A.

G. V. KANE, State Agent,

DALLAS, TEXAS.

**KITCHEN CABINET.**

Most convenient invention of the age. The woman's friend. No kitchen should be without a Cabinet.

The Cabinet holds 50 pounds of flour, one bushel of corn meal, has a coffee mill, and coffee holder which holds about 5 pounds of coffee; it has a place for soda, spice, nutmegs, baking powder, salt, pepper, and different kinds of extracts, and an egg beater. Only weighs 25 lbs; price \$10. The flour and meal bins have each a sieve attached to sift the meal and flour. The Cabinet hangs over the kitchen table, always ready for use; is insect proof and all made of tin. Kitchen Cabinet was patented Dec. 4, 1888. The demand for them is already so great that several experienced workmen are kept busy manufacturing them. Already orders have come in from several states and from all parts of Texas for the Cabinets. State and county rights and Cabinets for sale. Address,

KITCHEN CABINET CO., at 1513 Elm Street, Dallas, Texas.

**Central Stock Yards,**

WALLACE & BLACK.

Successors to J. W. Thomas & Son,

**Commission Dealers in Live Stock.**

We have facilities for transferring from stock pens of all railroads. Liberal advances made on all consignments. Accommodations first class. Telephone connection. Street cars by office. East Dallas, Tex.

DR. O. B. HEWETT, DENTIST.  
Dallas, Texas.  
Teeth extracted without pain.  
The BEST is the CHEAPEST.

JOHN LEIN, Practical Hatter.  
912 Main St., Dallas, Texas.  
Silk hats waiting. Stiff cleaned, trimmed and re-trimmed for \$1.35. Work warranted first class. Mail or express promptly attended to.

**Chickering, Wheelock, Maltushek PIANOS**

Largest stock and best in the state at

**C. H. EDWARDS,**

733 and 735 Main St., DALLAS, TEXA

Send for prices before purchase elsewhere.

**EVANS & GOOD,**

Attorneys-at-Law,

Cor. Commerce and Lamar Sts., DALLAS, TEXAS.

**J. C. SCOTT,**

Attorney-at-Law,

304 MAIN STREET, FORT WORTH, TEX. Land and Commercial Law. Refers by permission to Hon. Henry M. Teller, Sec. Interior, Washington, D. C.; Valley National Bank, St. Louis, Mo.; H. M. Truehart & Co. Galveston, Tex.; Gen. B. C. Ludlow, Col. Int. Rev., Austin, Tex.; City National Bank, Fort Worth, Tex.; First National Bank, Fort Worth, Texas.

**THOS. F. WEST,**

Late of Jacksboro, Attorney-at-Law,

311 Main Street, FORT WORTH, TEXAS. Special attention to Land and Live Stock Litigation.

**STEDMAN, AYERS & FINGER, Lawyers,**

Corner Main and First Streets, FORT WORTH, TEXAS.

J. W. FIELDS. TOBE ODEM.

**FIELDS & ODEM,**

Real Estate and Live Stock Agents,

Do a general Commission Business Pay Freight on all stock consigned to us. Butchers' stock a specialty.

Office at St. James Hotel, Main Street, Dallas, Texas.

CUPPER ROAD WAGON  
Warranted the Best. Easiest rider made. Tight Foot Rack to prevent dust. Made for two passengers; carries one easier than all others. Delivered anywhere in Texas, \$30 cash with order.  
PARLIN & ORENDORFF CO., Dallas, Texas.

**FOR EXCHANGE.**

**An Excellent Cottage,**

On a corner lot, centrally located, IN THE CITY OF DALLAS,

to exchange for a Good Farm or Ranch FOR MONEY

On improved farms and ranches apply to JAMES B. SIMPSON, 735 Elm Street, Dallas, Texas.

**Steel Stay Guards For**

**WIRE FENCES.**



**WHY NOT USE**

Large smooth wire and our Stay Guard and build the cheapest, strongest and most durable harmless fence ever put up? Can be made hog or sheep-tight. For information write

WIRE FENCE IMPROVEMENT CO. 325 Dearborn Street, Chicago, Ill. Mention this Paper.

**Valley View Stock Farm**

W. P. PATTILLO, Prop., Atlanta, Ga. 12 miles southeast from Gordon, in Early county, Texas.

Percherons, Clydes, Herefords, Angoras and Poland Chinas on hand and for sale.

A special bargain is offered in full blood and grade Angora Goats, grade male Hereford cattle, and cows bred Hereford bulls.

Come and see, or write to J. W. HOOKER, Manager, Gordon, Tex.



### Quarantine Regulations Governing the Admission of Cattle to New Mexico.

The quarantine regulations of the territory of New Mexico go into effect on March 15th of each year and continue in force until November 15th of the same year, whereby all cattle coming from south and east of the below described line in Texas and from the district in Mexico as outlined are prohibited admission, to-wit: South and east of a line extending the southern boundary line of New Mexico east to Mitchell county, Texas, thence north along the west side of Mitchell, thence east along the southern line of Scurry, Fisher and Jones counties, thence north along the western lines of Shackelford and Throckmorton counties, thence east along the north boundary line of Throckmorton county, and thence north, crossing the Denver, Texas & Fort Worth railway near Wichita and on to the 36th parallel in the Indian Territory; as well as all cattle from that portion of Mexico lying east of the Mexican Central railway from El Paso, Texas, to the 26th parallel of latitude, are absolutely prohibited admission into New Mexico, except cattle that are destined to points outside of the territory and being transported all the way through New Mexico by rail without unloading except into designated quarantine stock yards provided by the railway companies.

If any person, persons, company or corporation shall violate the provisions of the foregoing sections, the penalty imposed is not less than \$100 nor more than \$5000 for each offense, as well as further liability in such civil action as may be instituted by reason of damages that may result from such action.

It is necessary for any one bringing cattle into New Mexico to first obtain a written permit either from the board, veterinary surgeon, or its employees, who are designated as inspectors. Failure to comply with this provision is punishable by a fine not less than \$500 nor more than \$5000 and, besides, the person so violating the law is liable personally for all loss and damages sustained by reason of the introduction of any contagious or infectious disease from cattle unlawfully imported into the territory. Any person may require the person in charge of cattle to produce for his inspection the permit granted by the board. A refusal to produce said permit upon demand at any time within a year from the time the cattle were driven in shall be subject to all the penalty named in the foregoing sections. For all cattle, the owner or person in charge of which desires to have inspected at any place other than the designated points of inspection, the application for such inspection must be made at least ten days in advance of the time specified for such inspection. The applicant for such inspection must pay all expenses of inspection and investigation, including per diem and traveling expenses of the person or officer making the same and designated for that purpose by the board.

Cattle brought into New Mexico in violation of any of the provisions of the law of quarantine are not only subject to all of the aforesaid penalties, but they can be seized and held for the payment of said penalties. These liens take precedence over any other lien or incumbrance on such cattle existing at the time of their unlawful importation. Said liens become effective also as security for ultimate payment without further legal proceeding, except the foreclosure by sale of the cattle on execution.

The places of inspection on the eastern boundary line of New Mexico for Texas and other cattle are at El Paso, P. Mothersill, inspector; the point where the river crosses the line of New Mexico, Geo. H. Williams, inspector; the point where the Fort Sumner and Texas road crosses the New Mexico line, R. C. Temple, inspector; the point where the

Canadian river crosses the New Mexico line, T. G. Duncan, inspector; at Clayton and Raton, N. M., G. E. Lyon, inspector.

Address all communications to the office of the secretary of the cattle sanitary board of New Mexico, at Las Vegas, N. M.

LEWIS LUTZ,  
President, East Las Vegas, N. M.  
J. E. SAINT,  
Albuquerque, N. M.  
S. S. JACKSON,  
Kingston, N. M.  
J. D. WARNER,  
Secretary, Las Vegas, N. M.

### The Ideal Sheep. Montana Wool Grower.

Some of our breeders of mutton sheep seem to know very little of the capabilities of the Merino. While we cannot expect him to supplant those highest types of the mutton breeds, the Hampshires and Shropshires, if we will discard some of his ruffles and oil we can make quite a clever mutton of the Merino; but we must look to him alone for improvement of the fleeces, for he alone has wool with the true felting property, nor need we fear that he will ever be discarded; he has butted his way from Maine to Texas, and wherever he goes he is apt to stay. All large flocks that are kept either for their meat or their fleece must be mainly of Merino blood, and if economic wise, or partisan folly do not succeed in putting obstacles in the way, we will produce wool enough to keep every spindle in the land humming, supply our people with wholesome mutton, and an abundance of substantial, comfortable, and cheap clothing.

### Merit Wins.

We desire to say to our citizens, that for years we have been selling Dr. King's New Discovery for Consumption, Dr. King's New Life Pills, Bucklen's Arnica Salve and Electric Bitters, and have never handled remedies that sell as well, or that have given such universal satisfaction. We do not hesitate to guarantee them every time, and we stand ready to refund the purchase price if satisfactory results do not follow their use. These remedies have won their great popularity purely on their merits. H. W. Williams & Co., druggists.

### Our Family Distribution of Live Stock.

National Stockman and Farmer.

Supposing the population of the United States at this time to be about 60,000,000—and this is no doubt a conservative estimate—and dividing this number into 12,000,000 families of five members each, the allotment of live stock to each family, on the basis of the latest government figures, would be about as follows: One horse would be allotted to each family, and every eighth family could have two. There would be one milch cow for each family, and two for every fourth. In beef cattle there would be three for each. Of sheep one half the families would have three and the other half four each. Four head of swine would be allotted to each, and every sixth household could go one better. There would not be enough mules to go round, and four families would have to try to get along with the music furnished by the fifth.

### Correspondence Solicited.

Live men (merchants preferred) wanted in Texas, to act as local agents for engines and boilers, mills, cotton gins, scales and belting, by the special representative of several large manufacturers. Address H. W. Hubbard, Dallas, Texas.

### LITTLE MARY CECILIA BRUNOLD

Has just been cured of the worst Eczema ever seen by the doctors who treated her. From head to feet a mass of diseased skin. Several physicians, a medical college and all remedies fail. Cured by the Cuticura Remedies.

My little daughter, Mary Cecilia Brunold, was afflicted with the worst case of eczema ever seen by the doctors who treated her. She was literally covered from head to foot with scabs. These physicians tried their best to cure her, but I believe they were only experimenting. They kept on experimenting for over ten months, but, instead of getting better, the child got worse, and I did not know what course to pursue. My wife took her, after we had paid all we could afford for medical treatment, to a medical college where there were some twenty or thirty doctors assembled, but the case baffled them all. My wife had to go every day, and sometimes twice a day. In fact the medicine they gave my child did not have time to act, even if there was any virtue in it, it was changed so often by orders of the doctors. The latter part of January, after everything had failed, and patience and money were both exhausted, I made up my mind to quit all doctoring and try the CUTICURA REMEDIES. I did so, and now, I can say that my daughter is cured, sound in health, and well, to the surprise of hundreds.

The druggist, Mr. H. M. Krueger, corner Chouteau and Ewing avenues, who sold us the CUTICURA REMEDIES, is as much astonished as any of us. The CUTICURA REMEDIES have worked a complete cure, and we have used but a little more than three-fourths of a bottle of Cuticura Resolvent, and a proportionate amount of Cuticura and Cuticura Soap. I am ready at any time to make affidavit that my daughter had the worst case of eczema, as the doctors all admit, ever seen in this city, and that she had been cured solely by the Cuticura Remedies, after the best physicians and remedies failed.

I shall be glad to have any one call upon or write me who has a child similarly afflicted, or any person who is troubled with a skin disease, that he may see for himself what your Cuticura Remedies have done. I do this in gratitude for the cure that has been effected in my child's case.

CHAS. B. BRUNOLD,  
2905 Gratiot Street, St. Louis, Mo.

### Cuticura Remedies

Are sold everywhere. Price, CUTICURA, 50 cts.; SOAP, 25 cts.; RESOLVENT, \$1. Prepared by the POTTER DRUG AND CHEMICAL CO., Boston, Mass.

Send for "How to Cure Skin Diseases," 64 pages, 50 illustrations and 100 testimonials.

LOVELIEST, Whitest, Clearest Skin and softest hands produced by Cuticura Soap.



### WEAK PAINFUL KIDNEYS,

With their weary, dull, aching, lifeless, all-gone sensation, relieved in one minute by the Cuticura Anti-Pain Plaster. The first and only instantaneous pain-killing strengthening Plaster. 25 cts.

### E. H. KELLER,

Salesroom 208, Shops 210 & 212 Throckmorton St.,  
FORT WORTH, TEXAS.



Columbus Buggy Co.'s Buggies, Columbus, Ohio. E. M. Miller & Co., Quincy, Ill. Buckboards and Spring Wagons, Tops, Dashes, Cushions, Fine Trimming, Painting and Repairing a Specialty.

### The New Through Line

FROM  
TEXAS TO THE NORTH AND EAST

VIA THE  
-:-Cotton Belt Route-:-

Pullman Buffet Sleepers, Free Reclining Chair Cars, Elegant Day Coaches between Texas and St. Louis, connecting in Union depot at St. Louis with trains to all points North and East. No change of cars to Cairo, Memphis or St. Louis. The shortest route via Memphis to all points in the Southeast. Double daily trains. Unexcelled service.

If you wish to save time and distance, do not purchase a ticket to any point until you have consulted an agent of the ST. LOUIS, ARKANSAS & TEXAS RAILWAY, OR  
D. MILLER, Gen'l Pass'r Agt.,  
E. W. LAURENCE, A. S. Gen'l Pass'r Agt.,  
St. Louis, Mo.  
W. H. WINFIELD,  
Gen'l Agt. Pass'r Department,  
Texarkana, Texas.

Largest stock of tin plate, metals, sheet iron, iron roofing and siding in Western Texas, Piper & Schulthess, San Antonio, Texas. We sell at factory prices, only freight added.

### U. S. Solid Wheel Halladay Standard Wind Mills EUREKA

HORSE POWERS, tread or sweep,  
PUMPING JACKS, best in market,

Feed Cutters, Pear Cutters,  
Iron Pipe, Well Casing, Engines,  
Farm Pumps, Ranch Pumps,  
Hose, Belting, Brass Goods,  
Tanks, Well Drilling  
Machines,  
Grinding Machinery.

If you want any of the above, or if you want farm or ranch fitted with a water supply outfit, get our prices and our catalogues. It will cost you but little and may pay you well.

### THE PANHANDLE Machinery and Improvement Co.

Corner Throckmorton and First Sts.,  
FORT WORTH, TEXAS.

Branch House, Colorado, Texas.

Active Agents wanted in every county in the state.

### CAUTION!

The "Only and Genuine Glidden"  
BARB WIRE.

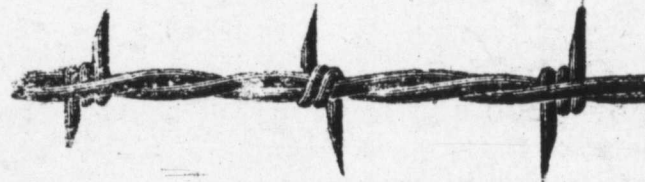

Dealers and consumers handling or using UNLICENSED "imitation Glidden" barb wire, subject themselves to assessments for damages by so doing. The fact of dealers handling unlicensed "imitation Glidden" barb wire and representing it to be the GENUINE GLIDDEN, is an admission in itself that they know that the real GLIDDEN WIRE (received from us) to be the best, or they would not attempt to claim the name and reputation it has so justly earned for itself, in consequence of its uniform perfection. Send for our GLIDDEN BARB WIRE Pocket Compendium for 1889, fully descriptive of this superior wire, and our exceedingly low prices now in effect, before placing orders. SANBORN & WARNER, Houston, Texas

### WHITMAN'S NEW PATENT GUARANTEED SUPERIOR TO ANY LEVER PRESS NOW MADE PLUNGER PERPETUAL



Received First Premium at N. Y. State Fair, in 1880, 1881, 1882, 1883 and 1885, including the Grand Gold Medal and two Silver Medals, over Dederick and others; also World's Fair at New Orleans, California State Fair, New England and Dallas (Texas) State, 1886. The most rapid, powerful and durable press made; puts over ten tons in car; bale every three minutes; fully warranted and protected; three bales to any other press's two. Also Horse Powers, Cider Mills, Corn Shellers, Feed Cutters, &c. Send for illustrated circulars. Address: WHITMAN AGRICULTURAL CO., St. Louis, Mo.

We also make the best Steam Press in America, and Full Circle Steel, guaranteed.

### PIANOS and ORGANS



Direct to customers from headquarters, at wholesale prices. All goods guaranteed. No money asked until instruments are received and fully tested. Write us before purchasing. An investment of 2 cts. may save you many dollars. Address

Jesse French Piano & Organ Co.,  
NASHVILLE, TENN.

Ohio IMPROVED Chesters  
WARRANTED CHOLERA PROOF.  
EXPRESS PREPAID. WINS 1ST PRIZES IN U. S. & FOREIGN COUNTRIES. 2 WEIGHED 2806 LBS. SEND FOR DESCRIPTION & PRICE OF THESE FAMOUS HOGS, ALSO FOWLS. L. B. SILVER CO. CLEVELAND, O.  
(This Company sold 973 head for breeding purposes in 1887. Send for facts and mention this paper.)

STANDARD FOR TWENTY YEARS.

-:-BUCHAN'S-:-

## Cresylic Ointment.

Sure Death to Screw Worms, and will Cure Foot Rot.

It will quickly heal wounds and sores on Cattle, Horses and other animals. Put up in 4 oz. bottles, 1/2 lb., 1 lb., 3 and 5-lb cans. Ask for BUCHAN'S CRESYLIC OINTMENT. Take no other. Sold by all Druggists and Grocers.

CARBOLIC SOAP CO., Manufacturers, NEW YORK CITY.



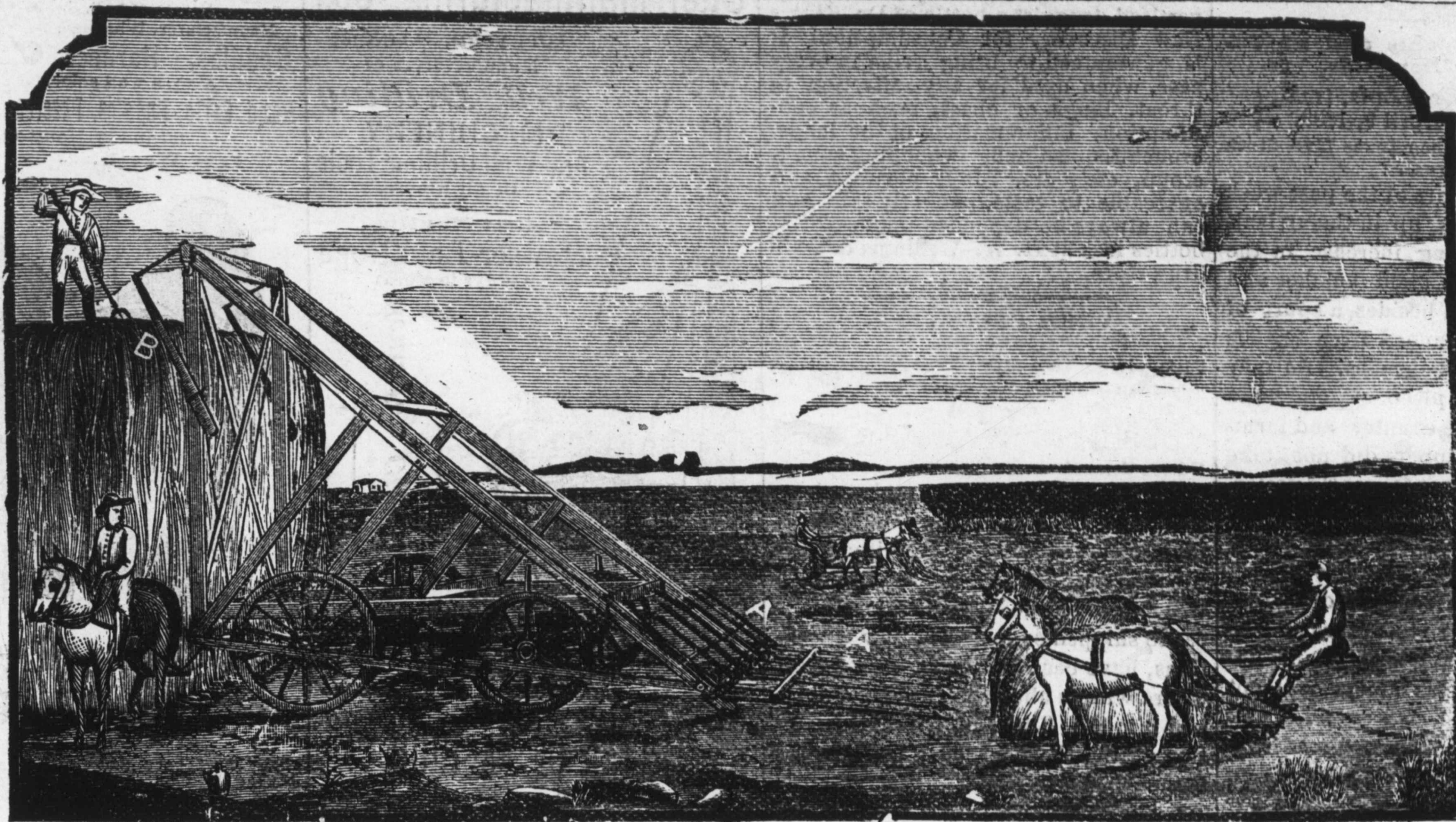

THE DAIN HAY STACKER AND GATHERERS AT WORK.

**The Dain Hay Stacker and Gatherers.**

The illustration presented herewith represents the Dain Automatic Hay Stacker and gatherers at work. The rake or gatherer is better shown in the card of the T. R. A. Manufacturing company to be found in this issue. The gatherer is advertised now as a specialty for use in instances where purchasers have small quantities of hay to put up and cannot justify the expense of the complete stacker. The gatherer is now preferred over the steel sulky rakes because it is far more durable, and capable of moving very much larger quantities of hay free of dirt by simply sliding under it. It does away with winrowing, shocking, loading on wagons and hauling the hay and the load a rake can gather is large, and it is a labor-saver to such an extent as to pay for itself with a few days work. Although the rake or gatherer is sold separately the complete Automatic Hay stacker with two of the rakes should be in use where 50 tons of hay or more are put up by any one person. The gatherers economize labor in bringing the hay to the rick, the stacker in placing it singly without loss or trouble on the stack within reach of the man who is constructing it and his work is lighter than if the hay was forked to him from a wagon. No man having used the Dain Hay stacker will stack any quantity of hay without it.

New inventions are generally thought well of directly their usefulness is demonstrated. The Dain Hay stacker is not new but new enough for continual evidence to be furnished as to the economical advantages as a labor-saving machine. They have a large assortment of testimonials, one firm

writes, saying: "We stacked 150 tons already in four days, and have saved enough to pay for the machine." Another writes, "It worked far better than I expected. Have used it now eight days and would not take \$500 for the outfit if I could not get another just like it." Another says, "It is the best machine to load on a wagon I ever saw. I loaded 41 loads on wagon in one day." Another says, "I consider them great labor-saving inventions reducing the cost of stacking 75 per cent over the old way." Another writes, "I find its chief points of superiority are strength, lightness, rapidity of work with a minimum of help." This man was in Wyoming and had probably experienced what it is to go through the old performance putting up cheap hay with uncertain help at a high price. The Dain Hay stacker and gatherers are to be had in Texas where they are largely used and sold by local agents. Address the T. R. A. Manufacturing Co., Kansas City, Mo., and receive further particulars. A brief summary of the claims advanced by the company in behalf of the Dain Hay stackers and gatherers are as follows:

Over fifty to seventy-five per cent. saved over the old way in the cost of stacking hay.

Hay worth from 50c to \$1 per ton more.

Hay is not touched with a fork from the time it leaves the mower until it is in the stack.

Makes the farmer virtually independent, even with a large hay crop on his hands: while heretofore it has been difficult to get help, and very expensive keeping a large number of hands, especially if it is a rainy season; the stacker stands in the barn-yard or

field, always ready to go to work, and does not eat a thing.

Large quantities of hay cannot be put up satisfactorily without this machinery.

It will put up hay better than it can be put up by hand, as the hay is thrown in the center of the stack and not over the side, as it is done by hand, so that when the stack settles it leaves the center highest; it is thrown on straight just as it comes from the mower, instead of being rolled up, so that it sheds rain better.

The price of a stacker and two gatherers saved in putting up 70 to 75 tons of hay.

Many times its price often saved in putting up hay quickly out of the way of storms.

Will stack hay in the wind when it cannot be stacked with forks.

These statements verified by parties who are using these machines.

Farmers, make your own calculation; can any of you afford to be without this machinery?

The cost of it saved many times over the first season by parties putting up large quantities of hay, and in a short time by parties putting up small quantities.

**Open Orders Solicited.**

Messrs. Turner, McClure & Co., the wholesale and retail grocers of Fort Worth, Texas, are making low prices on all goods in their line, and have a full and complete stock. They make a specialty of sending goods all over the country, and stockmen can save a big per cent. on their purchases by sending the firm open orders for goods. A letter received by them is given the same attention as if you visited them personally, and satisfaction is guaranteed in every case. Send for their price list at once. Address  
**TURNER, MCCLURE & Co.,**  
Fort Worth, Texas.

THE  
**OSCOOD**  
U.S.

**STANDARD SCALES.**

Sent on Trial, Freight Paid  
—TO ANY—  
**R. R. STATION IN TEXAS.**  
Guaranteed Correct.  
**3 TON WAGON SCALES**  
**\$35.00**  
WARRANTED FOR FIVE YEARS.  
Send for Circulars and Prices.  
**H. W. HUBBARD,**  
Manufacturers' Special Agent,  
936 Commerce St., DALLAS, TEX.  
Engines, Boilers, Belting, Pins, Mills, &c.

**The Great Popular Route**  
—Between—  
**THE EAST AND THE WEST.**  
**TEXAS & PACIFIC**  
RAILWAY.

Fullman Buffet Sleeping Cars through between St. Louis (via Texarkana) and Deming, New Mexico; also Fullman Palace Sleeping Cars between Fort Worth and New Orleans without change. Only one change to

**CHICAGO, CINCINNATI, WASHINGTON, BALTIMORE, PHILADELPHIA, NEW YORK AND OTHER PRINCIPAL CITIES.**

For full information or tickets call on  
**H. C. ARCHER,** Passenger Agt.,  
Dallas, Texas.  
**C. D. LUSK,** Ticket Agt.,  
Union Depot, Fort Worth.  
**J. F. ZURN,** Ticket Agent,  
City Office, 317 Main Street.  
**B. W. McCULLOUGH, G. P. & T. A.,**  
Dallas, Texas.

**Fort Worth Grocer Co.**

We can save you money on your next bill of groceries. Give us a trial.

**Fort Worth Grocer Co.**

We keep in stock ROCK SALT. Orders for car lots or in small quantities filled promptly.

**Fort Worth Grocer Co.**

Send us a trial order for anything in the grocery line. Fresh goods at low prices.

**Fort Worth Grocer Co.**

Ranchmen can depend upon us for any supplies needed. Orders by mail given especial attention.



**ST. LOUIS MARKET LETTER.**

**Slack up in Arrivals and an Increase in Demands.**

EAST ST. LOUIS, ILLS., }  
April 9, 1888. }

Regular Correspondence Texas Live Stock Journal.

For the best part of the past week there was a slack up in the arrivals and a corresponding increase in the demand for fair to good butcher and shipping steers and besides a spurt of activity, prices advanced from 15@30c per 100 lbs on these grades. As may be imagined this piece of good news was sent out in the country and farmers and country shippers did not take long to wake up, consequently yesterday and to-day receipts were more than fair, which included some pretty good native steers. Of course as long as there are liberal receipts of fat native and Southwest steers prices are not advancing to any appreciable degree and fat Texas steers will not have much show.

Corn-fed Texas steers, direct from the state of Texas, are coming in to some extent and are bringing fair figures under the circumstances, the range being from \$2.75@3.50 per 100 lbs. Yesterday a drove from McKinney, Texas, of 1100 lbs, were offered which brought \$3.55. The steers in question were corn-fed and deborned. The bulk of the Texas steers coming in are corn-fed and of 900 to 1050 lbs. Light and warmed-over Texas steers of 800 to 950 lbs brought from \$2.70@3 per 100 lbs. Common and thin Texas steers are dull and come in competition with native and Southwest cows, heifers and the like and bring only from \$2.25@2.50 per 100 lbs.

They are hard of sale at those figures, so it behooves Texas shippers to hold them back. Meal-fed Texans of 1100 to 1280 lbs brought from \$3.60@3.85 per 100 lbs.

For a few days commission salesmen expected that there was to be a permanent improvement in the cattle market, but the way the receipts are starting in this week they have their misgivings again. Cows, heifers, stags, oxen and bulls are again quite plentiful and bring from \$2@2.65 to \$2.75 per 100 lbs—mostly \$2.30@2.40 per 100 lbs.

Stockers and feeders are dull and neglected.

It is the same story to relate about sheep. The receipts continue of a limited character and at times there are not enough offered to make a market. Plenty of buyers are around but they can not do anything and are disappointed. The demand is very large. At present the demand is for sheared sheep and in a week or two they will not want woolled sheep at all. Good fat sheared Texas sheep of 75 to 90 lbs would readily command from \$3.25@4 per 100 lbs.

A few car-loads of Texas horses and mares are coming in, but go through in first hands. The season is to open up shortly in earnest, however.

Wool quiet; the season has not opened up yet. RATTLER.

**A Safe Investment**

Is one which is guaranteed to bring you satisfactory results, or in case of failure a return of purchase price. On

this safe plan you can buy from our advertised druggist a bottle of Dr. King's New Discovery for Consumption. It is guaranteed to bring relief in every case, when used for any affection of throat, lungs or chest, such as consumption, inflammation of the lungs, bronchitis, asthma, whooping cough, croup, etc., etc. It is pleasant and agreeable to taste, perfectly safe, and can always be depended upon. Trial bottles free at H. W. Williams & Co.'s drug store.

**FROM PECOS CITY.**

**Shipping to the Territory—The Stamping Grounds of William the Kid.**

PECOS CITY, TEX., April 10, '89.

Editor Texas Live Stock Journal:

There has been a grand rush by stockmen of the Pecos valley to get their beeves off to the Territory during the reduction in freight rates which will expire on the 11th inst. All the cattle shipped so far, with few exceptions, have been loaded at this place. There will be about 20,000 head shipped into the Territory from this section during the next 30 days. Below is a partial list only:

Tom Green Cattle Co.....	4,000
Johnson, Gibson & Co.....	1,800
J. B. Wilson & Co.....	2,000
Toyah Land & Cattle Co.....	1,500
Connell, Fitzgerald & Harrison.....	750
Cowden Bros.....	900
Ira Havens.....	400
Mrs. R. O. Allison.....	250

The Continental Land & Cattle company have started one herd of some 2500 or 3000 head to Amorilla from which place they will be shipped to their Montana ranch. They will also start another herd as soon as it can be gathered. Col. John W. Buster, superintendent of the Continental Cattle company, was here several days assisting in getting up the herds.

Horse thieves have been making several raids in this country and had stolen a number of horses before it was known for certain whether the horses were stolen or whether they had drifted from their accustomed range as is usual in the spring of the year. Officers are on the alert and will no doubt soon make some very important captures. There is a gang, nor is it confined to two or three members, which is supposed to have a rendezvous in the Davis or Gaudelupe mountains. They have been depredating throughout the Pecos valley from here up to, and even across the New Mexico line. They are operating in the old stamping grounds of "Billy The Kid" and will meet with a similar fate if they do not make a change of base.

There is much inquiry now after Pecos valley lands, particularly that lying on the line of the Ward County Irrigation company's ditch. The writer saw an inquiry a few days since in some live stock or agricultural journal, perhaps the TEXAS LIVE STOCK JOURNAL, as to what process was necessary in order to make alkali soil produce. In reply to said inquiry I will state that nothing is necessary except what is necessary with any other lands, viz: work and plenty of water. I am not a land owner in the Pecos valley and have no interest other than the JOURNAL's interest which is for an "even and symmetrical development of the entire state," and will state that almost the entire Pecos valley has a very aggravated case (mind you I did not say aggravating case) of alkali soil. One's first impression on seeing the soil is that it wouldn't sprout peas but it produces, with irrigation just as great an acreage as any of the black lands of the East. I have seen the fruits and know whereof I speak. The alkali disappears after a year or so, whether from the working

**Utter Manufacturing Co.,**

ROCKFORD, ILLINOIS.

Manufacturers of  
**Well Drilling**  
**MACHINERY**  
And Well Drilling Tools  
Of All Kinds.

Best Manilla  
**Hawser-Laid Rope**  
Always in stock.

Send for Circular.

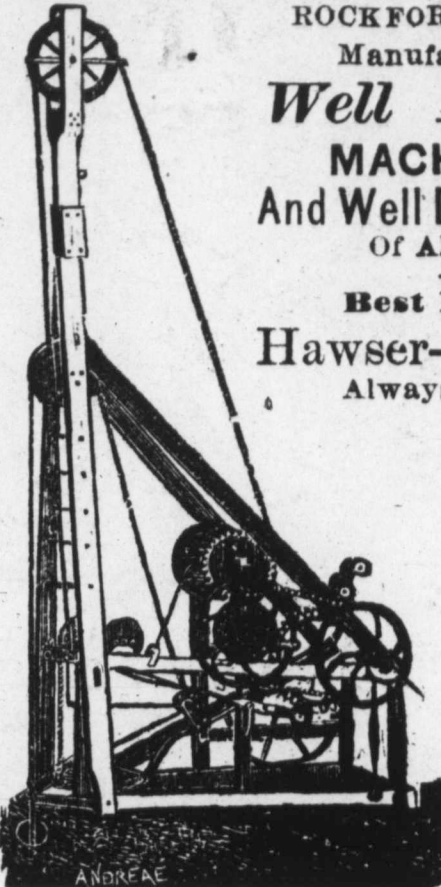

GENERAL AGENTS FOR TEXAS:  
F. M. ROWE, San Antonio; P. T. MOREY, Belton; FORD, WEAKLY & JOHNSON, DeCatur. Mention this paper.

1876. 1889.

**BAZAAR OF FASHION.**

Millinery, Fancy Goods and Dressmaking,  
FORT WORTH, TEXAS.

This well-known resort for Ladies' Attire is situated on the Corner of Third and Houston streets, the most central and accessible location in the city; directly opposite the City National Bank.

With thirteen years experience in the art of selecting the best and most elegant materials, combining colors, arranging draperies and trimmings, and with skilled artists as helpers, the manager again invites the Ladies of Fort Worth and North Texas to come and see and test the qualities and styles of her new goods, and compare her prices with those of other houses.



**ELLIS HOTEL**

Fort Worth, Texas.

The best appointed hotel in the South. Commercial travel solicited.

ED. MUELLE - Proprietor.

**SAVES POSTS, TIME AND MONEY!**  
Old Fences made as good as new by using

**Wheeler's Practical Fence Stay**



Patented June 2nd, 1884.  
Invented August 23d, 1887.  
WHEELER & CO., 7-31 26th St., Chicago.  
W. A. HOFFMAN IMP. CO., Ft. Worth, Tex.

**FOR MEN ONLY!**

**A POSITIVE CURE** For LOST or FALLING MANHOOD; General and NERVOUS DEBILITY; Weakness of Body and Mind; Effects of Errors or Excesses in Old or Young. Robust, Noble MANHOOD fully Restored. How to Enlarge and Strengthen WEAK, UNDEVELOPED ORGANS & PARTS of BODY. Absolutely unerring HOME TREATMENT—Benefits in a day. Men testify from 47 States, Territories, and Foreign Countries. You can write them. Book, full explanation, and proofs mailed sealed free. Address ERIE MEDICAL CO., BUFFALO, N. Y.

of the soil and the consequent exposure of the alkali to the sun or its contact with the water, if either, deponent saith not, neither does he know, but he knows that it disappears. I am confident that alkali soil without irrigation would be a failure.

**J. B. ASKEW,**

Successor to R. F. TACKABERY.

Manufacturer, Wholesale and Retail Dealer in  
**Saddles, Harness, Leather, Etc.**  
Also, a well selected stock of  
Road Carts, Buggies, Phaetons, Carriages, Etc.  
107 and 109 Houston St.,  
Fort Worth, Texas.



The Tackabery Saddle leads all competitors. During the past year mail orders were received from ten states and four territories for this popular saddle. Send for photos and price list. I also manufacture large quantities of wagon, express, carriage and buggy harness. We buy our buggies, phaetons and carriages from the largest wholesale manufacturers in the United States, and can sell you as good goods and on as reasonable terms as any house in Texas. Call and examine for yourself. Mail orders will receive prompt attention. Three car-loads just received.

**Well Drilling Machinery**  
**SOLD ON TRIAL**

No Cash Payment—or settlement—any kind—until after a

**SATISFACTORY TEST.**

Machinery and Tools  
Guaranteed to make Wells  
anywhere,  
and at the rate of 3 ft. to every 2 ft.  
by any other machine, or no sale.

THE BEST is always  
THE CHEAPEST.

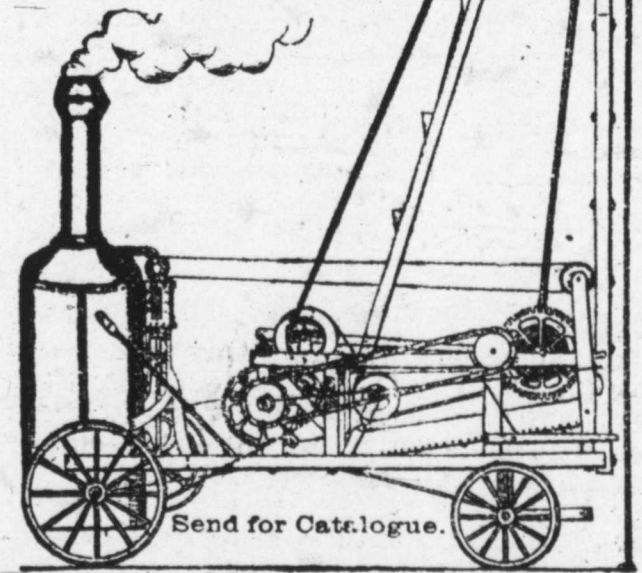

EMPIRE WELL AUGER CO.,  
ITHACA, N. Y.

**DEVON CATTLE**

Polk Bros. of Fort Worth have for sale car-load of pure-bred and

**ACCLIMATED**

Devon cows, two to three years old. The only car-load of acclimated Devons in Texas. Have been here a full year. Address

**POLK'S STOCK YARDS,**  
FORT WORTH, TEXAS.

**Spaying.**

Dr. J. Willis, Veterinary Surgeon, of Des Moines, Iowa, is prepared to make contract to spay cattle on ranges in Texas and the West. Correspondence solicited. Dr. Willis has for many years made cattle spaying a specialty, and can refer to ranchmen who have employed him several times. Address Dr. J. WILLIS, Lock Box 13, Des Moines, Iowa.



**Wire Fence Improvement.**

In our issue of March 30 there appeared a notice with illustration of the Wire Fence Improvement company's steel stay guards for wire fences. The price of smooth No. 9 wire was correctly quoted by the pound at 2½c, but in the concluding paragraph the price was mentioned at 2¼c, the latter figure being an error. An advertisement of these stay guards now appears in the JOURNAL. The company writes as follows:

"As a sample of how the fence is liked, let us say that a large breeder and owner of very fine horses in the East, who put up a high close fence last summer, 5 feet 6 inches high, lower wire 18 inches from the ground, wires 6 inches apart, using the hog guards on same, to take the place of a high tight board fence, sent in an order yesterday for guards, stretcher fasteners and wire for four miles of such fence. These things tell their own story. We do not give name, as where we have done so they complain of the constant inquiries by letter."

**How a Chinese Lily Helped to Win a Prize.**

San Francisco (Cal.) Chronicle, Feb. 11.

S. E. Davis of Firebaugh, Fresno, Cal., owes his luck in the last drawing of the Louisiana state lottery to a Chinaman in his employ, who prior to the drawing gave him a Chinese lily bulb, a present among the Chinese, as they believe it brings good luck. It was placed in water. Seeing it rapidly flourishing he became very much excited, considering it as an omen of great fortune to his master, whom he implored to send for some lottery tickets. When the winning numbers were telegraphed Mr. Davis received news that he was the winner of \$15,000.

**Doctoring Sick Fowls.**

Germantown Telegraph.

It never pays to doctor sick hens. The time lost is more valuable than the fowl. As soon as we find any droopy fowl, we at once remove it to separate quarters and try some mild remedy. If the bird grows worse, our next remedy is the hatchet. For roup nothing is better than kerosene. We give a tablespoonful once or twice a day, according to the severity of the case. For canker, we take "spec," slice it about like earth worms, and sprinkle liberally with cayenne pepper, and force down the throat. For droopy conditions we give a tablespoonful of castor oil. So we run through the whole list of ailments. We believe in simple remedies. If these fail, then we close operations.

We believe in prevention. We admit that it is utterly impossible to entirely prevent sickness, but two thirds of the ailments are caused by neglect. Drafts of air, easily prevented in the hen house, cause roup. Filthy yards and houses bring on cholera. Food thrown on the ground often bring gaps to young chicks. Damp quarters causes rheumatism. Sloppy or frozen food brings on diarrhoea. Too much corn is father to indigestion. Lack of exercise makes droopy fowls. Want of lime makes soft shell eggs, and want of cleanliness counts for many troubles which might otherwise be prevented.

**Eggs for Market.**

Mirror and Farmer.

If your object is to keep hens for the purpose of selling eggs, do not keep a lot of useless males to feed. The presence of a male who has no influence whatever on the laying of eggs, and, if anything, he is a nuisance when not desired. Bear in mind, also, that eggs laid by hens not with males will keep three times as long as will those that contain the germs of chicks. The best laying breeds are the small ones, such as Leghorns, and more of them can be kept together than the larger kinds. For eggs use the Leghorn, or a cross of the Leghorn, and keep no males. If you desire eggs for hatching make up a special yard for that purpose, and get rid of the males as soon as the hatching season is over.

**REDDING'S  
RUSSIA SALVE  
FOR BRUISES  
WOUNDS  
BLISTERS &c.**

**KINGSLAND & DOUGLAS  
MANUFACTURING CO.  
ST. LOUIS, MO.**

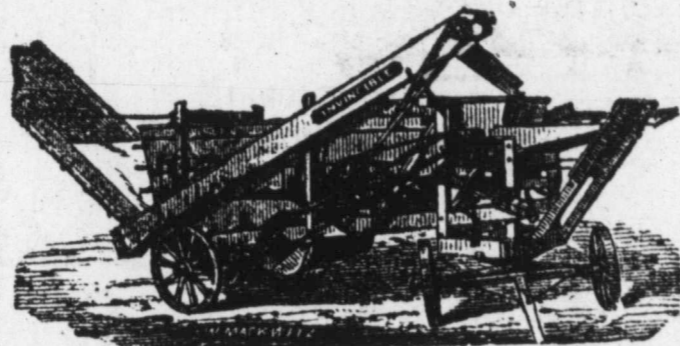

**THRESHERS  
PLAIN AND TRACTION  
ENGINES.**

SEND FOR CATALOGUE.

Mention this paper.

**CANE MILLS**

More kinds and sizes of Mills and Evaporators, for Sorghum and Sugar Cane, are made by **The Mylmer & Son Works Co.**, of Cincinnati, O., than by any other works in the world. They are the sole makers of the **Victor, Great Western and Niles Mills, the Genuine Cook Evaporator, and the Automatic Cook Evaporator.** Send for Catalogue, Prices, and The Sorghum Hand Book for 1889.

**STEERS**

For Spring Delivery.

I have for sale some special large lots of Central, North and West Texas steers, and will quote prices and terms upon application.

**A. S. NICHOLSON,**  
Main Street, Fort Worth, Tex.



**C. B. WALKER,**

Millsap, Parker county, Texas. I have for sale 750 head of Angora goats, including very fine pure-bred bucks and ewes.

**SCHNELLE BROS.,**



Pollock, Mo., Have for sale a choice collection of imported Percheron Stallions & Mares coming 2 and 3 years old. Recorded in France and America. Blacks, Grays and Bays at prices from \$800 up for next 60 days. Grades \$175 to \$200. Terms to suit. Our next to consist of Shires, Percherons, Belgians and Cleveland Bays. Catalogue free.

**Land, Cattle, Horses and Sheep.**

Range cattle, horses, sheep and choice arming and ranch lands for sale by **E. H. WILKES & CO.,** Law, Land and Live Stock Agency Santa Anna, Coleman County, Texas.

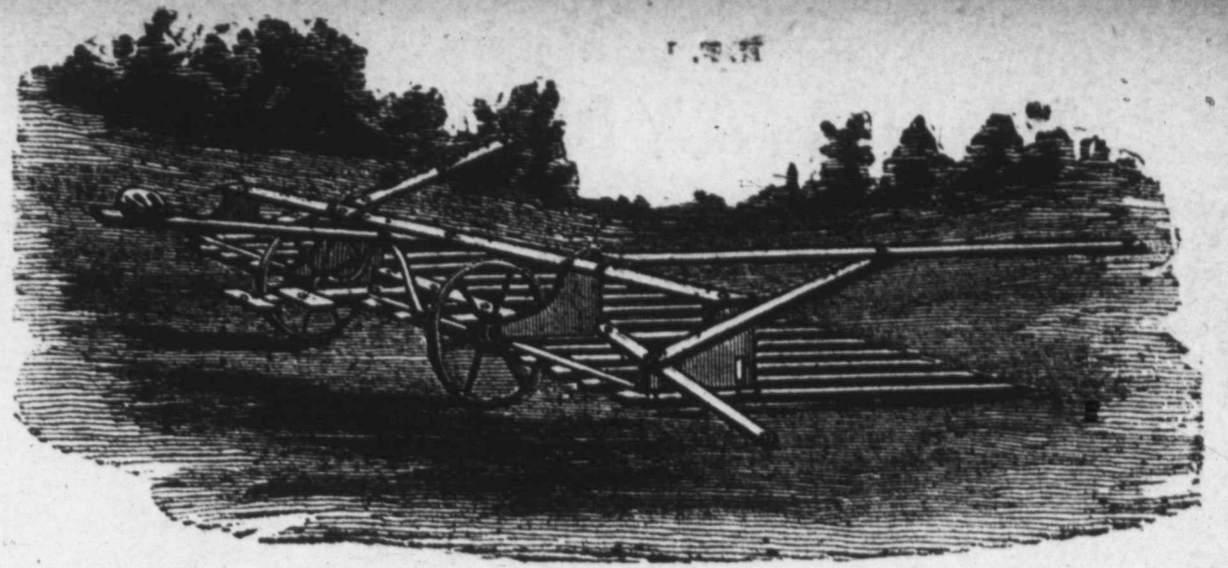

**THE DAIN HAY GATHERERS.**

Stockmen and hay growers everywhere are using this Gatherer in preference to any other, as it does away with winnowing, shocking and hauling the hay. It gathers the hay from the swath and delivers it to the stack; being twelve feet wide, will take 600 to 800 pounds at a load. Write the

**T. R. & A. MANUFACTURING CO., Kansas City, Mo.,**

For descriptive circulars and price list.

**MONEY TO LEND**

On improved lands on long time, At Ten Per Cent. Per Annum.

**STEERS,  
JACKS, HORSES,  
LAND,**  
For sale by—

**R. E. MADDOX & CO.,**

Fort Worth, Texas.

Office on Front Street, south of J. H. Brown Building.

If you are buying or selling, call on us, or correspond.

Choice Lot of Two-Year-Old Steers For Sale.

J. P. SMITH, President.

W. P. CONNER, Gen. Man'g.

**THE GRANITIC ROOFING:**

Factory at Fort Worth, Tex

Better than the best, cheaper than the cheapest roofing offered in Texas. Suitable for steep or flat roofs. Cheap enough to cover a hen coop; good enough to roof a palace. Specially adapted to stockmen's barns and out-buildings. Shingles, tin and corrugated iron must give way before our goods. For further particulars write to our office.

Fort Worth Granitic Roofing Co.  
11th and Rusk Sts., Fort Worth, Te

**Cedar Fence Posts!**

We keep on hand a large supply of Cedar Fence Posts, 6, 8, 9, 10, 12, 14 and 16 feet long; also House Blocks. We can give special rates for car-load lots to all points in the state.

**JOHNSON BROS.,**  
Strawn, Palo Pinto County, Texas.

**CITY HOTEL, - CHICAGO.**

Cor. State and 16th Sts.

SPECIAL RATE TO STOCKMEN, \$1.50 PER DAY. Nearest hotel outside the yards. Table and Rooms first-class. State st., Archer av or L. S. & M. S. Dummy pass the house to a part of city and depots.

W. F. ORCUTT, Proprietor

**WELL DRILLING  
Machinery & Tools**

**ST. LOUIS VISE & ARTESIAN TOOL CO.,**  
Catalogue Free: ST. LOUIS, MO.

Mention this paper.

Piper & Schulthess are headquarters for all kinds of fence wire, 33 and 35 W Commerce street, San Antonio, Texas.

**J. R. JETER & CO.,  
Real Estate Agents**

405 Main St., Fort Worth, Tex.,  
**MONEY TO LEND!**  
On Real Estate. Vender's Lien Notes Bought.

Also, have for sale

**Cheap Lands for Home-Seekers.**

On easy terms,

- 10,000 acres in Hardeman county, from ¼ to 10 miles from railroad, in tracts to suit.
  - A section (640 acres) in Mitchell county, under five-wire fence, good house, shed, corrals, pens, etc., fine well and plenty stock water, and within 2 miles of R. R. station. Will also sell wagons, horses, milk cows, etc., at a bargain. Most of this section is fine arable land and produces well. Price \$3 per acre, on easy terms.
  - The best improved stock farm in Texas now used as a horse ranch; 3000 acres in Jack county, on line of Fort Worth Western. Well watered and fenced, fine residence, barn, orchard, etc; 400 acres in cultivation, 2 tenant houses. Price \$25,000, on easy terms. Also, fine brood mares, in foal to Percheron horses and Kentucky jacks.
  - Several fine farms near Fort Worth, of from 100 to 500 acres, at from \$12.50 to \$30 per acre, on easy terms.
  - 8000-acre ranch in Jones county, all fine arable land, on Brazos river, all fenced and cross fenced with 13 miles of fence, 4 wires on cedar posts; 3¼ miles of river front, good 7-room house, barn 90 feet long, plenty of fine timber, fine grass, now rented for \$1500 per year; 10 miles from railroad town. Price \$6 per acre, on easy terms.
- Valuable city property in Northern city, rented, to trade for large bodies North Texas land, clear of incumbrance.
- Many other bargains in farm, ranch and timber lands. Lands for sale and exchange, in all sections of the state, in any size tract desired. State what you want; we can furnish land to suit.



Office, Mansion Hotel,

Fort Worth, Texas.

Offer for sale choice thoroughbred and high-grade Hereford, Polled-Angus, Durham, Holsteins and Jersey Bulls and Heifers. Stock on hand and for sale on very reasonable terms.

SAN ANTONIO, TEXAS, APRIL 6, 1889.  
Sealed proposals in triplicate will be received here until 12 o'clock noon, 90th meridian time, MAY 6, 1889, and then opened, for furnishing Fuel, Forage and Straw during the fiscal year commencing July 1, 1889, at posts in Department of Texas. Proposals will be received at the same time by the Quartermaster at each post for furnishing the supplies required by that post only. Preference given to articles of domestic production, conditions of quality and price (including in the price of foreign productions the duty thereon) being equal. The United States reserves the right to reject any or all proposals. All information furnished on application to this office or to quartermasters at the various posts. Envelopes containing proposals should be marked: "Proposals for— at—," and addressed to the undersigned or to the respective post quartermasters. GEO. H. WEEKS, Deputy Quartermaster General, U. S. Army, Chief Quartermaster.



W. J. HAYNES.

H. F. LANGENBERG.

G. F. LANGENBERG.

W. J. HAYNES & CO.,

# WOOL COMMISSION

Cor. Market and Commercial Streets,  
ST. LOUIS, MO.

Liberal Advances on Consignments of WOOL, HIDES, PELTS, ETC.

REFERENCES: St. Louis Nat'l Bank, Dunn's and Bradstreet's Commercial Agencies

## ARMENTROUT & FRAZER,

Corner of Weatherford and Throckmorton and corner of Weatherford and Lamar Streets  
FORT WORTH, TEXAS.

Dealers in Wool, Hides, Etc.

Also keep in stock a full line of

WEIR PLOW COMPANY'S FARM IMPLEMENTS,

Tennessee Wagons, manufactured by Cherry, Morrow & Co., Nashville, Tenn.; Bain Wagons, H. W. Davis & Co.'s Buggies, Cincinnati, Ohio; The E. M. Miller Buggies, Quincy, Ill.; Cook & Co.'s Buggies, Cincinnati, Ohio; The Racine Spring Wagons and Carriages; The Minnesota Chief Thresher, and Traction Engines.

*Wm Macnaughtan's Sons,  
Wool Commission Merchants,  
168 & 170 South Fifth Avenue  
New York*

*McHair*

# JOSEPH H. BROWN,

Wholesale Grocer,

Manufacturer of the Celebrated

## SILVER LOAF BAKING POWDER.

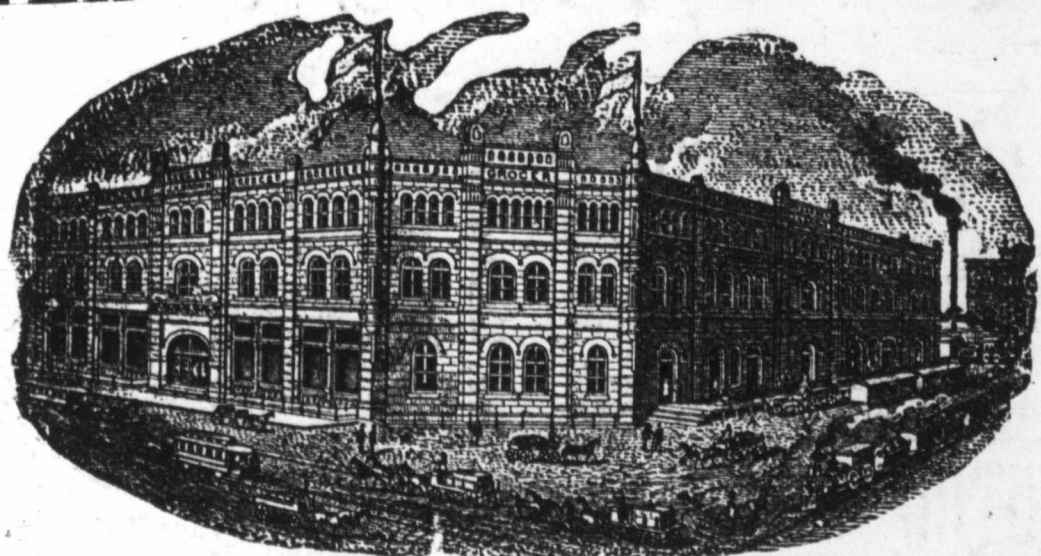

*-: Sultan Roasted Coffee :-*  
FORT WORTH, TEX.

J. Q. SANDIDGE, Pres.

MAX ELSER, Cashier.

## CITY NATIONAL BANK, FORT WORTH, TEXAS.

Capital Paid in and Surplus, \$200,000.

DIRECTORS—J. Q. Sandidge, Chas. Scheuber, Max Elser, C. M. Orane, T. T. D. Andrews, E. McAnulty, Jas. W. Swayne, T. R. Sandidge.

M. B. LOYD, President.

D. C. BENNETT, Vice-President.

E. B. HARROLD, Cashier.

## FIRST NATIONAL BANK,

Corner Houston & Second Streets, - - - Fort Worth, Texas.

CAPITAL AND SURPLUS, \$375,000.

DIRECTORS—J. S. Godwin, M. B. Loyd, J. D. Reed, Zane Cetti, D. C. Bennett, George Jack-son, S. B. Burnett, E. B. Harrold and E. F. Ikard.

# PURE

TRUMBULL, REYNOLDS & ALLEN.  
GRASS, FIELD, GARDEN & TREE SEEDS,  
FERTILIZERS, Etc.  
Send for Catalogue. Mailed free.  
1426-1428 St. Louis Ave., Kansas City, Mo.

# SEEDS

# THE KANSAS CITY STOCK YARDS

Receipts for 1888: Cattle, 1,056,086; Hogs, 2,008,984;  
Sheep, 351,050; Horses and Mules, 27,650.

These yards are by far the most commodious and best appointed in the Missouri Valley, with ample capacity for feeding, weighing and shipping Cattle, Hogs, Sheep, Horses and Mules. They are planked throughout, no yards are better watered, and in none is there a better system of drainage. The fact that higher prices are realized here than in the East is due to the location at these yards of eight packing houses, with an aggregate daily capacity of 3300 cattle and 27,200 hogs, and the regular attendance of sharp, competitive buyers for the packing houses of Omaha, Chicago, St. Louis, Indianapolis, Cincinnati, New York and Boston.

All the sixteen roads running into Kansas City have direct connection with the yards, affording the best accommodation for stock coming from the great grazing grounds of all the Western States and Territories, and also for stock destined for Eastern markets.

The business of the yards is done systematically and with the utmost promptness, so there is no delay and no clashing, and stockmen have found here, and will continue to find, that they get all their stock is worth, with the least possible delay.

Kansas City Stock Yards Company

# HORSE AND MULE MARKET.

FRANK E. SHORT. {FRANK E. SHORT & CO., Managers.} CAPT. E. S. TOUGH.

This company has established in connection with the yards an extensive Horse and Mule Market, known as the KANSAS CITY STOCK YARDS COMPANY HORSE AND MULE MARKET. Have always on hand a large stock of all grades of Horses and Mules, which are bought and sold on commission in car-load lots.

In connection with the Sales Market are large feed stables and pens, where all stock will receive the best of care.

Special attention given to receiving and forwarding.

The facilities for handling this kind of stock are unsurpassed at any stable in this country.

Consignments are solicited with the guarantee that prompt settlement will be made when stock is sold.

C. F. MORSE, E. E. RICHARDSON, H. P. CHILD,  
Gen'l Manager. Treasurer and Secretary. Superintendent.

## STREET'S STABLE CAR LINES,

GENERAL OFFICE, RIALTO BUILDING, CHICAGO, ILLS.

S. M. FISCHER, President.

L. D. KNEELAND, Gen. Traffic Manager.

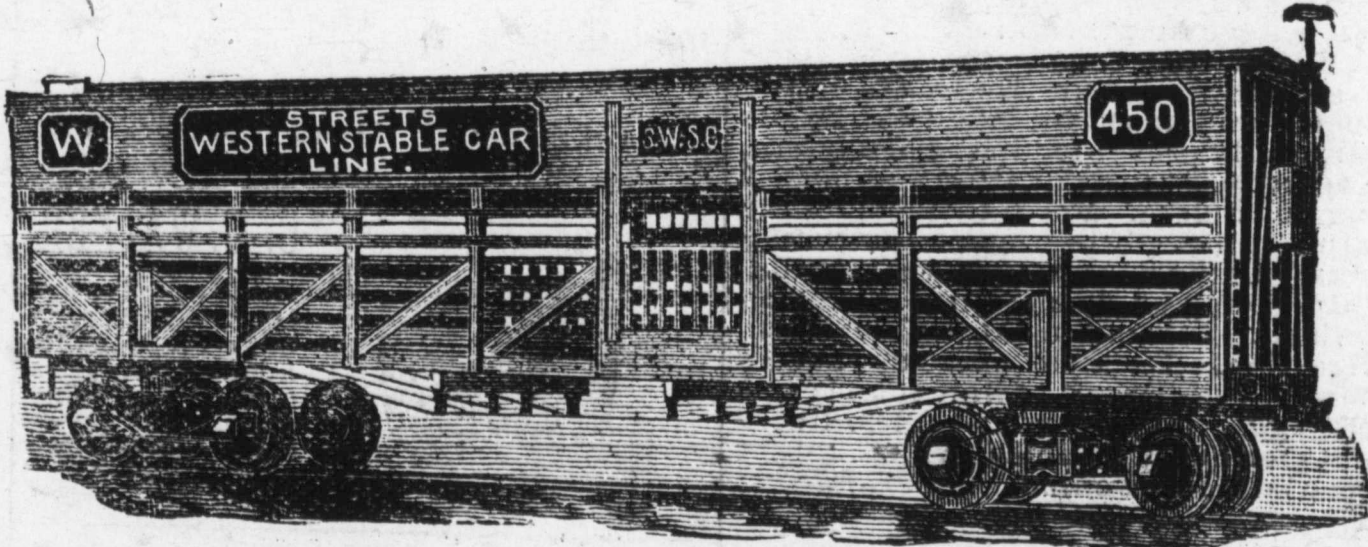

Our lines of Stable Cars, operating east and west of St. Louis and Chicago, carrying horses and cattle to market, give food, water and rest to animals without unloading. For particulars, address

L. D. VOAK, GENERAL AGENT,

For Missouri, Kansas, Colorado, Arkansas, Indian Territory, Texas, New Mexico and Arizona.

FORT WORTH, TEXAS.

## C. H. EDWARDS MUSIC HOUSE,

409 Houston St., Fort Worth, Texas.

Chickering, Wheelock, Mathushek PIANOS Mason & Hamlin, Western Cottage and Kimball ORGANS

Lowest prices and easiest terms.

Call and see them before buying.