

TEXAS LIVE STOCK JOURNAL



VOL. 9.

FORT WORTH, SATURDAY, APRIL 6, 1889.

No. 36.

James H. Campbell, President, Jerome F. Wares, Vice-President, J. H. McFarland, Sec'y and Treas., Chicago, Ill.; H. F. Parry, Manager and Cashier, National Stock Yards, Ill.; G. W. Campbell, D. L. Campbell, Managing Directors, Kansas City, Mo.

The James H. Campbell Co.

INCORPORATED.

LIVE STOCK COMMISSION MERCHANTS,

Union Stock Yards, Chicago, Ill.,

National Stock Yards, East St. Louis, Ill.

Kansas City Stock Yards, Kansas City, Mo.,

We solicit your business and invite correspondence.

Fish & Keck Co

(INCORPORATED)

LIVE STOCK COMMISSION MERCHANTS

KANSAS CITY STOCK YARDS

CONSIGNMENTS SOLICITED.

J. E. GREER.

FRANK O. MILLS.

GREER, MILLS & CO.

Live Stock Commission Dealers,

Room 47 Exchange, Union Stock Yards, - - - - CHICAGO, ILLINOIS

A. C. CASSIDY, } Cattle Salesmen. { G. W. DOERR, } N. M. MOODY, } Hog and Sheep
T. F. TIMMONS, } } C. hier. } W. L. CASSIDY, } Salesmen.
A. L. KECHLER, } } } E. S. CODDINGTON, }

CASSIDY BROS. & CO.,

LIVE STOCK COMMISSION MERCHANTS

And Forwarding Agents,

National Stock Yards, - - - - St. Clair County, Ills.

SEEDS

J. C. PEPPARD, 1220 UNION AVENUE,
MILLET A SPECIALTY. (One block from Union Depot)
Red, White, Alfalfa & Alsike Clovers, }
Timothy, Blue Grass, Orchard Grass, Red Top, }
Union Setts, Tree Seeds, Cane Seed, Etc. } KANSAS CITY, MO.

Z. T. WINFREE.

A. P. NORMAN.

WILEY T. PEARSON.

WINFREE, NORMAN & PEARSON,
Commission Merchants for the Sale of Live Stock,
Stock Yards, GALVESTON, TEXAS.

We respectfully solicit patronage of stock shippers. We make liberal cash advances on bills lading, and will faithfully endeavor to the best of our ability to subserve the interests of our patrons. Correspondence solicited.

ALBERT MONTGOMERY

Commission Merchant for the Sale of Live Stock, Stock Landing
Postoffice Box 3006, New Orleans, La.

JOHN MUNFORD.

Successor to R. L. MAUPIN & CO.,

Commission Merchant for the Sale of Cattle, Hogs and Sheep, - - STOCK LANDING
P. O. BOX 2190, NEW ORLEANS, LA.

THE LIVE STOCK MARKET

- Of St. Louis. -

The St. Louis National Stock Yards,

Located at East St. Louis, Illinois, directly opposite the City of St. Louis.

Shippers should see that their stock is billed directly to the

"NATIONAL STOCK YARDS."

C. G. KNOX,

CHAS. T. JONES,

President.

Superintendent.

S. E. WOOD.

JAMES WOOD.

E. A. WOOD.

R. NASH.

WOOD BROTHERS,

LIVE STOCK COMMISSION MERCHANTS,

Union Stock Yards, CHICAGO.

Established 1867. Special attention given to the Texas trade. Correspondence Invited.

ALLEN GREGORY.

H. COOLEY.

L. R. HASTINGS.

GREGORY, COOLEY & CO.

Commission Dealers in Live Stock,

Rooms 58 and 60 Exchange Building, Union Stock Yards, CHICAGO, ILL.

The Pioneer House in the Texas trade. Personal attention given consignments. Business solicited.

President, WM. M. WARREN, Banker, New Berlin, Ill. Secretary and Treasurer, LEVI B. DOUD.
Cashier, CHAS. KELLY. Managers, T. B. LEE, THOS. KELLY

Chicago Live Stock Commission Company,

Incorporated. Capital Stock \$25,000.

Special attention given to the sale of Texas Cattle and Sheep. Write us for market reports

Office 41 Exchange Building, Union Stock Yards, Chicago, Ill.

REFERENCES—Drovers' Nat. Bank, Union Stock Yards Nat. Bank, Chicago; Bank of Atlantic, Atlantic, Ia., Bank of Roodhouse, Roodhouse, Ill.

SAM'L SCALING, St. Louis.

W. L. TAMBLYN, Chicago.

SCALING & TAMBLYN.

Live Stock Commission Merchants,

National Stock Yards, East St. Louis, Ill. Union Stock Yards, Chicago, Ill.

[TRADE MARK.]

W. PAXSON.

CHAS. L. SHATTUCK.



PAXSON, SHATTUCK & CO

LIVE STOCK

Commission Merchants

Union Stock Yards,

CHICAGO, - - - ILLINOIS.

CAPT. E. F. IKARD, General Agent for the State of Texas, with Headquarters at Ft. Worth.

R. T. WHEELER.

C. JAMES.

J. S. MCKINNON

WHEELER, JAMES & CO.

Live Stock Commission Merchants,

Union Stock Yards, ST. LOUIS, MO.

ROUND-UPS.

San Angelo Standard:—P. C. Lee sold to Stoddard & Howard Cattle company 300 head of two-year-old steers at \$12 per head:

The Tolland Cattle company of Converse county, Montana, has organized with a capital stock of \$200,000. Frank Wolcott is at the head of it.

San Angelo Standard:—Maj. Erskine sold this week to Lon Fowler 80 head of stock horses at \$17 around and three bulls of his raising to Anson & Verner for \$50 each. Blood will sell as well as tell.

Miles City (Mont.) Journal:—Geo. McGowen is in from the ranch and says he never, in all his long experience, saw so many calves as he now finds on the ranges of this county, nor any looking so fine.

Cheyenne Live Stock Journal:—It seems the territorial council of Montana reconsidered its rejection of the nomination of Dr. Herbert Holloway as territorial veterinarian, and the doctor continues in office. This is good for the chief interest of Montana.

Reports from the San Pedro (Arizona) country are to the effect that never before at this season of the year has there been such a luxuriant grass crop. A few weeks ago cattle were looking badly, and owners were anxious to sell, but now the cattle are knee deep in grass and rapidly improving. So says the Phoenix Herald.

The Albuquerque Citizen observes that there are several rich cattle owners in the city from Texas. Their object in visiting New Mexico is for the purpose of ascertaining the quantity of grazing lands subject to immediate use, as they are agents for several wealthy companies desiring to drive into the territory large droves of cattle.

Denver Field and Farm:—Superintendent Ballentine of the Union stock yards has returned to his post of duty from his trip down through Texas and over in Louisiana. Mr. Ballentine is confident from what he learned in the Lone Star state that there will be a big movement of cattle from the South to the North through Denver over the Denver, Texas & Fort Worth road.

Mangum Star:—A man named White built him a snug dugout on a section of Greer county's choice land; he then took unto himself one of Greer's choicest daughters for a wife, and together they hied away to Vernon to buy furniture wherewith to begin housekeeping, and upon their return found a son-of-a-Kansas quietly domiciled in the aforesaid dugout before mentioned. The ins were in, the outs were out, and at last accounts the Kansas man had the dugout.

The San Augustine plains in Socorro county, New Mexico, are now covered with immense lakes, a condition of affairs that has not been seen in that locality before for years. The snow-fall the past winter was the heaviest for a decade of years in Central New Mexico. The thousands of antelope that have made their home on the San Augustine plains have been nearly exterminated, and the horns of the dead animals are to be seen sticking up in every direction.

The Tucson (Arizona) Star deplors the fact that the cattle business of Arizona has fallen in bad lines. The fact is disclosed that railroad rates are so high that the two largest cattle firms in Pima county will drive their beef cattle to Deming to escape the excessive freight charges of the Southern Pacific. The present rates are said to be higher than when cattle sold for less than their present prices. The policy of the railroads is short-sighted, to say the least.

Cheyenne Live Stock Journal:—Short grass will be the general complaint in the northern ranges of this country this summer unless the spring months give us more than the usual supply of moisture. We need both snow and rain from the Arkansas river north to the British line. Under the present conditions it will not be wise to bring in too many new cattle from the South. There will be room for some, but a drouthy summer following our unheard-of dry and open winter will render it necessary for cattle to have a wide range and be thinly scattered thereon.

Commenting upon the statement that in Russia no wolves will pass under the telegraph wires, and that the government is utilizing this valuable discovery and has cleared large districts of the country from these brutes, the San Angelo Standard says: "It is doubtful whether it will remain an effective preventive for any length of time. The wolves in West Texas were at first very much afraid of fences and were never found inside of a pasture, but the rascals soon discovered that fences didn't hurt, and now get under them as easily and as often as the wind that blows athwart the prairie.

Colorado Clipper:—The Pecos river cattlemen in the vicinity of Fort Sumner have determined to relieve their ranges of all surplus stock and thus avert a probable "die-off" in the event of an immediate bad season. To this end the L F D Cattle company will ship to the Indian Territory this month 10,000 steers and 3000 cows, the calves of which will be fattened and put on the market in July as veal. J. J. Cox sends out 2000 head of steers, D. L. Taylor, 5000; Sam Doss, 3000 steers and 2000 cows. A careful estimate shows that fully 30,000 head of cattle of all classes and ages will be moved from the Pecos river this season, most of which go to the Territory.

Childress Index:—The prediction is being made that within a few years the Panhandle of Texas will outrival California in the production of fruits. Whether or not it can be successfully farmed has ceased to be a problem, the splendid yields of corn and small grains during the past exceptionally dry season having solved it to the satisfaction of everyone who has witnessed the experiment. Millions of these generous acres are waiting to furnish happy homes and bountiful harvests to farmers of limited means, and the day when they will all be occupied is not so far distant as the average Texan is likely to suppose. The Panhandle boom is backed by the grandest agricultural country on earth; and it will never relapse until each of its rich acres is made to blossom with every product grown on American soil.

Denver Field and Farm:—The cattle sanitary board of New Mexico has lately been heard from. In a telegraphic dispatch from Albuquerque of a recent date the board proclaims "that since the enactment of the quarantine law in 1887 against diseased cattle being admitted, no case of bovine, and particularly Texas fever, has appeared among the herds." This startling information will be read by those who are posted as a pretty good joke. Since this New Mexico sanitary board was created there has not been a case of Texas fever even in Texas, to say nothing of new Mexico or Colorado. As this is the only contagious distemper ever yet developed in New Mexico or the Northwest, and as this distemper has not existed in the past four years anywhere, the sanitary board—in its own estimation—has worked wonders. There is some humbuggery about this report and we imagine we can see the handwriting on the wall. Now wait a little, and the Colorado veterinary sanitary board will take up the cue and help on the racket.

Cattle Growing Hereafter.

Denver Field and Farm.

It need not be concluded that because beef prices have been low, are low and have long continued low, that the cattle industry is dead or gone. Not a bit of it. Its future was never brighter than now. The great change from range to pasture—from scrub to pure-bred—has been made, and now the future must brighten. There will be a certainty of profit in the future where there was an uncertainty in the past. The nomadic methods have given way to the modern methods of the day. The bullock will no longer buffet the storms of winter with an empty stomach nor die in the blizzard, but will stay in the shadow of the corn-crib and haystack. Lean range cattle will be unknown in the market five years hence. Well-bred and well-fatted cattle will take their places, when there will be profit in the business.

The Husbandman of Montana discusses this new order of cattle growing in a quite sensible manner, when it says: "There is no question of the success of cattle growing. It may take years for the man who starts in with four or five milch cows to reach a position of independence, also cost some privation, hardship and close economy in the beginning, but there is no question but that he is absolutely sure of eminent success if he will only stick to it and persevere. He must, of course, cultivate the soil to some extent in the beginning; raise vegetables for his table; fence and grow meadows; fence pastures, and lay the foundation for feeding a large herd during the winter. This accomplished, the road is easy and he may drive straight ahead."

To-day more than one-half the meat cattle of the state—and that is upwards of two millions of them—are in the possession of the farmers. Those cattle that are within the inclosures are tolerably well bred. They are Short-horns, Holsteins, Galloways and Jerseys, or have a sprinkling of the blood of those breeds in their veins. As time goes along they will be better bred and better fed and there will be greater value in them, and more bovine wealth on the farms than in the times that have passed. Cattle will be needed to convert the vast crops of alfalfa into money, and the bigger and finer the cattle the more profit will there be in the feeding.

The New Discovery.

You have heard your friends and neighbors talking about it. You may yourself be one of the many who know from personal experience just how good a thing it is. If you have ever tried it, you are one of its staunch friends, because the wonderful thing about it is, that when once given a trial, Dr. King's New Discovery ever after holds a place in the house. If you have never used it and should be afflicted with a cough, cold, or any throat, lung or chest trouble, secure a bottle at once and give it a fair trial. It is guaranteed every time, or money refunded. Trial bottles free at H. W. Williams & Co's drug store.

Rock-Salt.

Messrs. Turner, McClure & Co. of Fort Worth have en route a car-load of the celebrated rock salt, which is the best salt that can be used for cattle, horses, and all kinds of stock. Cattle like the rock salt and prefer it to all other. They cannot eat enough to hurt them, as it is as hard as a rock and must be licked. Messrs. Turner McClure & Co. will fill orders by mail promptly, either in large or small quantity. Send a trial order. TURNER, MCCLURE & Co.

UNPRECEDENTED ATTRACTION!
OVER A MILLION DISTRIBUTED



Louisiana State Lottery Company.

Incorporated by the Legislature in 1868, for Educational and Charitable purposes, and its franchise made a part of the present State Constitution, in 1879, by an overwhelming popular vote.

ITS MAMMOTH DRAWINGS take place Semi-Annually, (June and December), and its GRAND SINGLE NUMBER Drawings take place in each of the other ten months in the year, and are all drawn in public, at the Academy of Music, New Orleans, La.

FAMED FOR TWENTY YEARS
For Integrity of its Drawings and Prompt Payment of Prizes,

Attested as follows:
"We do hereby certify that we supervise the arrangements for all Monthly and Semi-Annual drawings of the Louisiana State Lottery Company, and in person manage and control the drawings themselves, and that the same are conducted with honesty, fairness, and in good faith toward all parties and we authorize the company to use this certificate, with fac-similes of our signatures attached, in its advertisements."

G. T. Beauregard
J. T. Early

Commissioners.

We, the undersigned Banks and Bankers will pay all Prizes drawn in the Louisiana State Lotteries which may be presented at our counters.

R. M. WALMSLEY, Pres. Louisiana Nat. Bk.
PIERRE LANAUX, Pres. State Nat'l Bk.
A. BALDWIN, Pres. New Orleans Nat'l B.
CARL KOHN, Pres. Union National Bank.

GRAND MONTHLY DRAWING

At the Academy of Music, New Orleans, Tuesday, April 16, 1889.

Capital Prize, \$300,000

100,000 Tickets at Twenty Dollars each. Halves \$10; Quarters \$5; Tenths \$2; Twentieths \$1.

LIST OF PRIZES.

1 PRIZE OF 300,000 is.....	300,000
1 PRIZE OF 100,000 is.....	100,000
1 PRIZE OF 50,000 is.....	50,000
1 PRIZE OF 25,000 is.....	25,000
2 PRIZES OF 10,000 are.....	20,000
5 PRIZES OF 5,000 are.....	25,000
25 PRIZES OF 1,000 are.....	25,000
100 PRIZES OF 500 are.....	50,000
200 PRIZES OF 300 are.....	60,000
500 PRIZES OF 200 are.....	100,000

APPROXIMATION PRIZES.

100 Prizes of \$500 are.....	50,000
100 Prizes of 300 are.....	30,000
100 Prizes of 200 are.....	20,000

TERMINAL PRIZES.

999 Prizes of \$100 are.....	99,900
999 Prizes of \$100 are.....	99,900

3134 Prizes, amounting to.....\$1,054,800

NOTE—Tickets drawing capital prizes are not entitled to terminal prizes.

For Club Rates, or any further information desired, write legibly to the undersigned, clearly stating your residence, with state, county, street and number.

More rapid return mail delivery will be assured by your inclosing an envelope bearing your full address.

IMPORTANT.

Address M. A. DAUPHIN, New Orleans, La or M. A. DAUPHIN, Washington, D. C.

By ordinary letter, containing Money Order, issued by all express companies. New York exchange, draft or postal note. We pay charges on currency sent to us by express in sums of \$5 or over.

Address Registered Letters containing Currency to NEW ORLEANS NATIONAL BANK, New Orleans, La.

REMEMBER that the payment of all prizes is GUARANTEED BY FOUR NATIONAL BANKS of New Orleans, and the tickets are signed by the president of an institution whose chartered rights are recognized in the highest courts therefore, beware of any imitations or anonymous schemes.

ONE DOLLAR is the price of the smallest part or fraction of a ticket ISSUED BY US in any drawing. Anything in our name offered for less than a dollar is a swindle.

[ESTABLISHED 1830.]

DENNY, RICE & Co.

Nos. 606 to 610 Atlantic Avenue,
BOSTON, MASS..

-WOOL-

Commission Merchants.

Prompt information given by mail or telegraph by applying to their Texas representative active,

C. G. HUBBARD.

SAN ANTONIO, TEX.

Cash advances made on consignments.

The Co-Operative Wool Association

An economical medium between
Producers and Consumers.

Superior facilities for selling

Scoured or Grease Wools.

Attend to receiving and forwarding wools shipped here for scouring.

Negotiate Cash Loans or Supplies for Growers.

Correspondents wanted in every county in the state. Address,

E. Wm. GRUENDLER, Manager,

Galveston, Texas.

E. S. BROOKS & CO.,

WOOL

Commission Merchants,

100 and 102 N. Main Street, Corner of Chestnut,

ST. LOUIS, MO.

We solicit consignments of Texas and Southwestern wools, and will make proper advances on all wools consigned to us. Correspondence promptly attended to.

JONH OWENS, Manager,

Wool Department.

ADOUE & LOBIT,

BANKERS

WOOL Commission Merchants,

GALVESTON, TEX.

Consignments solicited from wool growers and dealers. Advances made from clip to clip.

A. ROEMER.

H. RIEDEL.

A. ROEMER & RIEDEL,

GENERAL

Commission Merchants

and Wholesale Dealers,

173 Strand, Galveston, Tex.

Solicit consignments of

-WOOL-

Hides and other Country Produce. Will make reasonable advances in cash or supplies, at lowest rates.

WOOL SCOURING MILLS

-AT-

WOOL Galveston, Texas.

THEO. HOWARD, Proprietor.

Wool Scouring Done for Wool Growers and Dealers.

N. B.—Order your commission firm to have your wools scoured.

WOOL!

WESTERN WOOL COMMISSION CO.

ST. LOUIS, MO.

Consignments of Wool Solicited.

Cash returns made within six days after receipt of wool. Liberal Advances made on consignments.

References: Dun's and Bradstreet's Agencies and Local Banks.

Send for Circular and Price Current.

Represented in Texas by ED. MACKECHNIE, San Antonio.

FUNSTEN & CO.,
St. Louis.

WOOL

Sacks and Twine Furnished at Cost.

TEXAS REFERENCES:—First National Bank, Abilene; First National Bank, Albany; Belton National Bank, Belton; First National Bank, Coleman; First National Bank, Denison; First National Bank, Taylor; Waco National Bank, Waco; Texas Live Stock Journal, Fort Worth.

Liberal Advances Made.

W. A. ALLEN.

M. EVANS.

Established 1854.

W. A. ALLEN & CO.,

142, 144 & 146 Kinzie St., Cor. La Salle Ave.,
CHICAGO, ILL.

WOOL

Commission Merchants.

Liberal advances made on consignments at 7 per cent. per annum. Full advices of market furnished on request. Prompt and faithful attention to the interests of consignors is our rule.

W. B. Westcott & Co.

Commission Merchants,

Soliciting consignments of

Wool, Hides, Etc.

Write for market reports.

202 North Main Street, - ST. LOUIS, MO.

Refer to Texas Live Stock Journal.

E. C. KRUSE & CO.

Commission Merchants,

For the sale of

Wool

Hides, Pelts, Tallow, Furs, etc.

318 N. Commercial St., - ST. LOUIS, MO.

Wm. M. Price Commission Company,
108 and 110 North Main Street,
ST. LOUIS,
Solicit consignments of

WOOL

Fifteen years experience in the St. Louis Wool Market.

Quick Sales. Prompt Returns.

Reasonable advances on shipments.

A. S. EXLINE,

207 Strand,

GALVESTON, TEX..

Wool Buyer.

Correspondence solicited with Wool Growers and Dealers in the Interior.

Hide and Wool Buyer

Wants a situation to buy in Texas, New Mexico and Kansas or either of them. 15 years experience. Reference given. Address,

J. T. HICKEY,

Fort Worth, Texas.

THE FLOCKS.

Denver Field and Farm:—The most contented men of Colorado to-day are the sheep owners. Their flocks have come safely through the winter and their backs are well covered with wool of a longer fiber than heretofore.

Denver Field and Farm:—During the past ten days the best mutton sheep have sold in the Denver market at a dollar a hundred more than the best beef steers. This should satisfy most any flock owner. When mutton is bringing within one cent of what beef is it is doing pretty well.

A Strange Fact in Natural History.

Las Vegas Stock Grower.

W. B. Rhoman, who lives a few miles north of Las Vegas, is now experimenting in the crossing of animals in a way that is novel, to say the least, and in contravention with ordinary natural laws governing such matters. Mr. Rhoman, whose credibility is abundantly vouched for, tells the Stock Grower the following: "Learning that a hog possessing many desirable qualities for the New Mexico farmer had been produced by the crossing of the common Mexican ram upon the native sow, by certain tribes of Indians in Old Mexico, which cross is there called Quene, I succeeded, after some difficulty, in getting a ram to make the cross. I have seen pigs from such crosses and these partake generally of the characteristic of the mother." It is alleged by other trustworthy authority that the combination herein mentioned of the Mexican ram and the native sow is by no means unusual. Mr. Rhoman believes that he has discovered in the produce of his cross a pig that is invulnerable to cholera. He will send a pair of his expected litter to some section in the East where that disease rages and make a thorough test. The peculiarities attaching to this "breed of pigs" are a somewhat long and curly hair, a well-rounded form, and a frame that takes on flesh rapidly. The meat from the animal is wholly pork, having neither taste nor flavor of mutton. In their habits they partake of the sheep in eating hay and grass, browsing on the range like sheep. During the winter months they will feed at the hay stack and do not require the food ordinarily given the genus sus. The utility of this breed the Stock Grower cannot vouch for, as these facts have been written only to make known one of the unusual conditions in the crossing of species not homogeneous.

"Not Bulk, But Business!"

is the way a Western man put it in expressing to a friend his complete satisfaction in the use of Dr. Pierce's Pleasant Purgative Pellets. So small and yet so effectual, they bid fair to sup-

plaint entirely the old-style pill. An ever-ready remedy for sick and bilious headache, biliousness, constipation and all blood disorders. Mild in action, wonderful in effect! Put up in vials, convenient to carry. Their use attended with no discomfort! These sterling merits account for their great popularity.

An Open Letter.

CHICAGO, ALTON & ST. LOUIS R. R. Co.
OFFICE GEN'L LIVE STOCK AGT.,
ST. LOUIS, July 20, 1888.

The undersigned, as the live stock representative of the old reliable and well-known Alton road, respectfully calls the attention of live stock shippers to the improved fast time now being made by this line from St. Louis, Kansas City and Higbee to Chicago. The cars of this line are uniform in size, and the roof is higher and better ventilated than any other ordinary stock cars now in use on other lines. In addition, the Alton is furnishing more of the improved palace stock cars to Texas shippers than all other lines combined. The Chicago & Alton makes a specialty of the handling of live stock, and in the past five years shipments have largely increased each year, which shows to all fair-minded people that we give attention to our patrons. No other line in the country transports as much live stock as the C. & A. in proportion to mileage. The books of the stock yards at St. Louis and Chicago will verify this. I can say, without fear of successful contradiction, that the C. & A. in the past has done some good work in behalf of live stock shippers so far as rates are concerned. The officers of this company have at all times looked upon the prosperity of stockmen as being beneficial to the road. The success of one was prosperity for both. I respectfully solicit of shippers a good share of their consignments, and promise them good treatment, fast time and rates as low as any first-class road makes.

I sincerely thank live stock shippers for the large patronage given our line in the past, and ask for their friendship and support in the future.

Shippers desiring any information or favors, by addressing me at St. Louis, will receive prompt replies.

JNO. NESBITT,
Gen. Live Stock Agent.

NEW MEMPHIS LINE.

Via Iron Mountain Route From All Points in Texas.

The daily trains, one solid consisting of coaches and free reclining chair car are now being run between Texarkana and Memphis via the Iron Mountain route and Bald Knob. Through sleeping car from all principal points in Texas run through to Little Rock on the other train and at that point make connection with similar equipment through to Memphis. Direct connection is made at Memphis with all lines to the East and Southeast. This is a revolution in transportation service to Memphis. Ask your agent for a ticket via this route.

The Williamson County Live Stock association have their advertisement of the fourth annual exhibit in this issue. This is one of the best live stock shows in the state, and offers a fine opportunity to stockmen to secure select Texas-raised fine stock of all classes.

SAN ANTONIO.

Not only big crops of corn and farm produce of every kind is expected in Southwest Texas this season, but the calf crop will be the largest for years, and equal to any on record.

FROM every section comes the report that stock in Southwest Texas is doing splendid and in many parts there are already many fat enough to market, but which are being held back for better prices.

RYE is being cut about San Antonio, and sorghum can be put in and two good crops matured before the time comes around for putting in another crop of rye. This item is dedicated to those who are yet shivering in a blizzard.

THE required \$150,000 has been raised for the extension of the S. A. & A. P. railway from Kleberg to Brownsville, Texas, and it is said that work is to begin in a short time. This will open a large extent of new stock country and the richest agricultural lands in Texas, which means a great deal.

It is the belief of the majority of the stockmen of Texas that the most practical way to fight the "beef combine" is to establish refrigerator slaughter houses at home, and they therefore oppose legislation that would make this scheme impossible, as would the state inspection laws. It is no love for the "Big Four" but a desire of becoming big fours themselves that actuates them.

Now as the grass cattle are beginning to run the STOCK JOURNAL becomes indispensable to anyone who has any to market, as it has the markets of Chicago, Kansas City, St. Louis, New Orleans, Fort Worth, Dallas, Galveston and San Antonio, reported by special correspondents. No other paper in Texas publishes so full and reliable market reports.

A LOCAL horse dealer last fall got a lot of very thin and what was classed scrubby mares, which he turned into a pasture in which was stacked some sorghum fodder. The grass was good, but they would stand about the stack and chew dry fodder. He would gladly have taken \$12 around for them, but no one would give it. A few days ago a buyer came along who was taken to the pasture and the dealer saw a lot of fine fat mares that he would not have known but for the brands. The buyer was asked for a bid and he made \$25, which was raised to \$26 per head. Sorghum did it. There is nothing that beats it in this section.

Wool Freights.

The Southern Pacific railway has issued a new wool freight schedule to go into effect on April 6, in which there has been a readjustment of rates amounting a general reduction of from 10 to 20 per cent. from Valentine to Galveston. San Antonio is not so greatly discriminated against in the schedule now in force, but still Galves-

ton has some advantages, which is natural, that being a seaport and an initial shipping point. For instance, the rate from Del Rio to San Antonio is 75c per 100 pounds and to Galveston \$1.30. The rate from San Antonio to Galveston is 98c, which leaves the rate 43c per 100 lbs in favor of Galveston, or rather costs that to stop and sell in San Antonio.

San Antonio Horse Market.

The market was somewhat more active the past week than it has been for some weeks previous, and several Northern buyers are here loading up, as well as local dealers, and the aggregate business is considerable in excess to the show in shipments, which were much better than for some time past. The notable feature has been the change from Eastern cotton states to the North, which will continue to increase as the season advances. The demand for mares is on the increase and smooth stock sells like hot cakes at fair figures. Mules are dull, but good stock will find buyers. The demand for saddle horses is falling off, as cattle outfits are now pretty generally supplied. The demand for young stock even to sucking colts is good. Shipments for the week were 726 head, as against 561 for the week previous.

Quotations are as follows:

Scrub and poor mares, 12 to 13½ hands.	\$ 9@12
Scrub fair conditioned, 12 to 13½ hands.	12@ 14
Medium mares, 13 to 14 hands, fat.	17@ 20
Medium mares, 13 to 14 hands, thin.	13@ 15
Yearling fillies, branded.	8@ 9
Yearling fillies, unbranded.	10@ 12
Two-year-old fillies, branded.	10@ 13
Two-year-old fillies, unbranded.	12@ 14
Texas improved mares, 14 to 15 hands.	30@ 40
American carriage horses, 15½ to 16½.	75@200
Saddle horses, good, 13 to 14½ hands.	30@ 40
Saddle horses, poor, 13 to 14½ hands.	17@ 22
Unbroke horses, 13 to 14½ hands.	15@ 23
Weaned, unbranded colts.	4.50@ 6
Mules, Mexican, 12 to 13½ hands.	24@ 40
Mules, improved, 13½ to 14 hands.	45@ 65
Yearling mule colts, improved.	22@ 30
Two-year mule colts, improved.	30@ 40
Yearling mule colts, Mexican.	17@ 22
Two-year mule colts, Mexican.	18@ 30

A Fine Stock Breeding Colony.

Fine stock raising is the aristocracy of the raising business, and from this standpoint Williamson county is the ranking county of Texas, as it is now in the front rank as a fine stock breeding county, and Taylor the center of the part of the county most devoted to this industry. Taylor is the Southern terminus of the M., K. & T. railway, and end of passenger and freight divisions of the I. & G. N. railway, also is the Northern terminus of the Southern extension of the M., K. & T. with Houston as the objective point, and which is now making a junction with the S. A. & A. P. railway at West Point. Thus it will be seen that Taylor occupies a very important position as a railroad center. It is surrounded by rich, rolling prairies, covered with luxuriant bearded and curly mesquite grass. Farming is carried on extensively in connection with the breeding of fine stock, and as a cotton shipping point it is rapidly coming forward into the front rank, while as a fine stock breeding section it is acknowledged to be first. It is asserted that within a radius of 10 miles about Taylor there is more thoroughbred stock of all classes than in any territory of equal extent in the United States, and it is certain that nowhere in the Lone Star

state is there so much capital invested in this branch of stock raising as about Taylor.

The following are among the most prominent breeders: Howard Bland, Shorthorn cattle, Merino sheep, and Poland China hogs; A. Symes, Shorthorn, Hereford and polled cattle, and Merino sheep; John A. Gano, Shorthorn and Hereford cattle; C. H. Booth, Shorthorn and Hereford cattle, and Merino sheep; J. L. Woodward, Hereford cattle; C. Mendel, Hereford and Shorthorn cattle; W. W. Mumford, Hereford and Shorthorn cattle and draft horses; D. B. Pumphrey, Hereford and Shorthorn cattle and draft horses; General Griffin, Hereford cattle; S. A. Wharton, mules and horses; I. D. Kevan, Merino sheep; D. A. France, Devon and red polled cattle and horses; Stiles Bros., Shorthorn cattle; M. R. Hoxie, Hereford and Holstein cattle and draft horses; G. E. King, Poland China hogs; John McCutcheon, horses; B. T. Bell, horses, sheep and cattle.

The annual fairs held in Taylor in the spring are more in the nature of a friendly emulation among the neighboring breeders than the usual bitter competition for high premiums, and are calculated to foster unity in all matters tending to bring this section forward as a fine stock breeding country, and offering excellent opportunities for trading and contracting. The meeting of the association will be held this year on the 1st, 2d and 5th of May, with flattering prospects of the largest and most successful fair ever held. Ranchmen and breeders of all sections of the state will find it profitable to attend.

HANS MICKLE.

San Antonio Wool Market.

This is the season that interest in this branch of trade begins to awaken. Owing to the continued cool weather, shearing will be a little late this season, and only a very few sacks have yet arrived. At this date it is impossible to intelligently forecast what the market will be, but from the fact that stocks in the Eastern markets are lower than usual at this time of year, it is fair to presume that a good price will rule. Of course now is the time for bears to begin work, but their sending out all kinds of discouraging reports just before buying season has become monotonous, and has lost its terrors. Galveston is using every effort to secure wool consignments, while San Antonio is doing very little, relying on its mortgages and old friendships. Time will tell which are most effective.

HORNS AND HOOF.

J. L. Rutledge, Runge, Karnes Co., is at the Southern.

John Hamlin, a Memphis horse buyer, is here for some stock.

Wm. Schawley of Oswego, Kansas, is buying horse stock on this market.

W. J. Stayton, Bee county, was a guest at the Southern during the week.

J. M. Nichols, ranchero of Karnes county, was in the city during the week.

J. R. Rochelle, Gonzales, a ranchero,

A CARD

—TO—

Wool Growers!

We will from now on and in our own name carry on a Wool Business, as conducted heretofore by our Senior, F. Lammers, as manager of the Wool Factors' Association, which has been dissolved by mutual consent. We solicit the continued good will of old friends and are prepared to negotiate with all disposed to intrust the sale of wool to our care.

Wool sacks at cost to shippers.

LAMMERS & FLINT

GALVESTON.

February 16, 1889.

was a guest at the Southern the first of the week.

J. H. Haley, a Tennessean from College Grove, wants Texas horses from the great market.

R. H. Bynum, P. Williams and John P. McCutchen of Scottsboro, Ala., are here after horse stock.

Johnson & Jennings bought 90 head of steers of B. L. Crouch, Frio county, at \$2.25 per 100 pounds.

Shanghai Pierce's shipments of stock North will require 304 cars. They begin the 10th of this month.

W. C. Adams is here from Farmington, Tenn., looking over the horse stock with a view of buying.

E. O. Skidmore of Skidmore Station, Bee county, was a visitor to the Alamo City the middle of the week.

A wag recommends spaying for breeding stock, as he knew of a spayed cow that had twins afterwards.

W. L. Crawford, Austin, who has large ranch interests in Frio county, was in the city the first of the week.

W. A. Beaty, Indian Territory, was down after cattle but went back empty-handed, not finding class and prices to suit.

C. A. Lyford reports the sale of 20 head of steers for Dunn & Slaughter, Atascosa county, for \$2.25 per 100 pounds.

C. Crosby of Mason county was in the city this week. Mr. Crosby is a large ranch owner and prominent business man.

Capt. John O'Neil of Lavaca is back from his trip to Tom Green county and reports things in good shape in that country.

Col. Wm. Hunter, representing the Evans-Snyder-Buel Co., is here again mixing with the boys and roping in consignments.

John Joiner of Fayette county recently bought the James Little pasture in Bee county, containing 5000 acres, at \$3 per acre.

A. P. Barreda of Brownsville came in this week with 120 horses and mares, which were sold by Morin Bros. for \$19 per head.

Senor Don Luis Hernandez of Hidalgo county sold sixty-seven head of horses and mares on the local market for \$16 per head.

Mason News:—J. W. Turman has purchased all the stock, horses and

cattle, of Joseph E. Haynes in the L diamond 7 brand.

W. H. Jennings sent two cars of beeves and R. M. Rambie one car this week to the Chicago Live Stock Commission company.

Wilson & White shipped 700 steers from Karnes county to the Territory this week, which were from the ranch of Colin Campbell.

Hilton & Co. of San Antonio, Texas, make a specialty of ranch and farm lands, from one acre to 500, 000 acres. Largest list in the state.

Adam Postert, Atascosa county, was in last week with a bunch of fat cattle which he disposed of on the local market at satisfactory prices.

Beeville Bee:—Capt. A. C. Jones sold 400 long two-year-old steers last week to Joe Perry of Colbert, Indian Territory, for \$10 per head.

The best place in San Antonio to buy carriages, buggies, etc., is at Hick's repository, West Nueva street. Rice's coil spring vehicles a specialty

Goliad county will have a big sorghum crop this year, and will never regret it. This would be a splendid location for diffusion sugar works.

T. C. Sheldon of Encinal county is here looking as hale and hearty as a well-fed Shorthorn. Mr. Sheldon says that he has no steers at present prices.

John J. Young is back from a flying trip to his ranch in Hidalgo county, during which he sold some good steers, an account of which is found in another place.

Capt. E. F. Ikard, representing the commission firm of Paxson, Shattuck & Co., Chicago, was here the middle of the week, interviewing cattle shippers.

Col. Moss of Zapata county is here for a few days. Mr. Moss is an old-time Californian, but now seems thoroughly domesticated on the lower Rio Grande.

R. E. Nutt of Bee county sold 1800 acres of land to J. V. Ellis, same county, for \$5 per acre. It lies adjoining the Ellis pasture and goes to enlarge the same.

Ed Corkill of Realitos, Duval county, who went to Kerr county to look after some stock interests in that section, is back, circulating among his numerous friends in this city.

T. H. Lawrence starts a herd of 2500 steers from Kinney county about the middle of April. They will be driven, because it is the cheaper way to reach the Indian Territory.

Henry Stephens shipped 15 trainloads of the Kenedy stock this week to the Territory. They went from Kleberg on the S. A. & A. P. via West Point and the M., K. & T.

J. E. Price & Co. sold T. H. Lawrence 50 head of saddle horses, which were driven to Kinney county, where they mount the outfit for driving Mr. Lawrence's 2500 head of steers to the Territory.

Marfa New Era:—The Ryan Bros. herd of about 5000 head of two and three-year-olds leaves to-day for Montana. They will drive to Clarendon, ship them for several hundred miles then drive them.

Chas. Moss of Zapata county left here the first of the week for the Fort after some young fine bulls. Mr. Moss believes in the practicability of improving his breed, even if they are below the Texas-Mexican railroad.

J. M. Holman of Pittsburgh, Texas, has bought into the saddlery and harness business with L. S. Brackett, on Military Plaza, San Antonio, and will strengthen that firm by increased capital and business experience, and the making of genuine Texas tree saddles will continue a specialty.

G. D. Richardson started North last week, driving 300 head of horses to Kansas, by which he saves fully \$800. The advance of live stock-freights was a very short-sighted policy just now, with plenty of grass and water.

C. M. Villasenor of the Mexican army, who has been here some days after cavalry horses, left for Fort Worth on Wednesday to see whether he can't secure the desired class of stock more readily than at this point.

Jesse K. Lloyd reports the following as among the sales this week: Thirty-five mares and horses, \$16; 34 horses, \$23; 27 horses, \$14; 25 horses, \$18; 50 mares, \$19.50; 36 mules, \$30; 23 mules and horses, \$26; 25 mares, \$16.

N. M. Garcia, Starr county, is here with a bunch of improved horses. Mr. Garcia is a native San Antonian and one time a society leader, but now he pays more attention to tying down a fractious colt securely than to tying exquisitely a necktie.

It is reported that W. A. Pettus sold out his interest in the Sulphur ranch, Goliad county, to his partner, Ed Lott, for \$58,938. The number of acres are not stated, but it is in one of the richest agricultural sections of Southern Texas.

Major B. F. Buzard, manager of the Nueces Land & Cattle company, was in town the last of the week and reports stock doing finely. They are shipping some 8000 head of beeves to the Territory for the summer, and to market next fall. They go in stable cars.

Dr. J. B. Taylor has bought the steer stock of the Coleman-Fulton Pasture company, San Patricio county, some 9000 head. About 7000 head, including all the young stock, will go to the Edwards county pasture, and the balance to McMullen county. Prices not given. They will probably be driven.

The weekly report of Morin Bros. includes the following sales: Fifty-eight mares and horses, \$13.75; 30 mares and horses, \$15; 15 colts, \$6; 81 mares and horses, \$16.50; 29 mares, \$14; 24 horses, \$22; 20 mares, \$12.25; 26 mares and horses, \$13.50; 35 mares and horses, \$18; 120 horses and mares, \$19.

Morin Brothers report the following as among their sales for the week: Fifty mules, \$30; 30 mares, \$15; 24 mules, \$22; 25 mares, \$15; 50 mares and horses, \$17.50; 30 mares and horses, \$11; 14 horses, \$32; 25 mules, \$30; 25 mules, \$32.50; 18 mares and horses, \$14; 25 horses \$20; 40 mules, \$21.50; 21 mares and horses \$16; 58 mares and horses \$14.

G. W. Saunders & Co. report the following as among their sales for the past week: 22 corn-fed steers, 960 lbs, for J. H. Pede, Laverna, at \$2.47 1/2 per 100 lbs; 22 steers for Joe Lamon, Castroville, at \$21; 20 cows for Frank Rieden, city, at \$14; 26 cows and calves for J. A. Martin, Kenedy, for \$282; 25 cows for John Smith, city, \$281; for F. J. Wiemers, city, 29 mixed cattle for \$391.25, and 22 beeves, 964 lbs, at \$2 25; for J. C. Meredith, Atascosa, 18 cows and heifers, \$237.50; 15 calves, \$85, 7 of which brought \$7 per head; for John David, 14 cows at \$16.

Thos. Dewees of Wilson county, who was in town the first of the week, reports matters, especially farming and stock raising, in reasonably satisfactory condition. He is mixing his fodder crops somewhat this year. A portion of his Johnson grass meadow he has planted over and sowed down in oats, and the other portion will be seeded in sorghum. This he will have mixed oats and Johnson grass hay, and mixed Johnson grass and sorghum. The former will be ready for the first cutting early in May.

J. E. PRICE. FRANK P. HORD. I. A. DEWEES.
Traders' National Stock Yards!

J. E. PRICE & CO., Proprietors,
Near I. & G. N. Shipping Pens, - - - SAN ANTONIO, TEXAS.

Best and most commodious stock yards in the state. Built expressly for the accommodation of the stockmen. All pens shedded and with hay-racks and fresh water. Charges same as other yards. Best buyers on the market always on hand for good stock.

 **JESSE K. LLOYD,** 
Dealer in LIVE STOCK of All Kinds.
Sold on commission in car lots. Wholesale and retail at the yard.
220 S. Flores Street, near Military Plaza, - - - SAN ANTONIO, TEXAS.

THOS. H. MORIN. J. L. MORIN.
MORIN BROTHERS,
W. L. LUBBOCK, Manager,
Live Stock Commission Merchants, San Antonio, Texas.

Feed and Sales Yards, South Flores street. Make a specialty of handling Spanish stock of all kinds. We offer for sale all classes of live stock, at any point in Southwest Texas and Mexico.

JESSE H. PRESNALL. HINES CLARK. JAMES F. SCOTT.
PRESNALL, CLARK & SCOTT
Live Stock Commission Merchants,
COLLINS, NUECES COUNTY, TEXAS.
Do a general live stock commission business. Special attention paid to putting up stock on order.

The Southern Hotel,
J. P. HICKMAN, Prop.,
San Antonio, Texas.

GEO. LOELOFF, SAN ANTONIO, TEX.
—Manufacturer of the—
CELEBRATED SAN ANTONIO SADDLE TREES.
Makes all kinds of Natural-Fork Saddle Trees, Texas, Colorado and California patterns. None genuine without my name on cantel. Look out for imitations.

Brackett & Holman,
MANUFACTURERS OF SADDLES, HARNESS, BRIDLES, ETC.
No bogus Northern penitentiary or combination saddle trees sold or rigged, but a specialty made of strong, reliable, honest goods at a reasonable price. Also sell the best farm wagon made.
South Side of Military Plaza. - - - San Antonio, Texas

G. W. Saunders & Co.
LIVE STOCK COMMISSION MERCHANTS
SAN ANTONIO STOCK YARDS.
Prompt sales and quick returns. Market reports and information as to shipping cheerfully given. Correspondence solicited. Telephone No. 401.

C. A. LYFORD,
-:Live Stock Commission Merchant:-
Is prepared to contract in large or small quantities. Cattle and sheep a specialty. Advances on consignments. Correspondence solicited.
801 S. Flores Street, - - - SAN ANTONIO, TEXAS.

FOURTH ANNUAL EXHIBIT BY THE
Williamson County Live Stock and Sale Ass'n,
TAYLOR, TEXAS,
May 1st, 2d and 3d, 1889.

The association is sparing no pains or expense to make this the most successful exhibit they have ever had. The programme will consist of exhibits of live stock of all kinds, and new features of amusement will be offered each day.

A good brass band will be in attendance, and a good time for everybody guaranteed.

CHAMPION, PENNINGTON & CO.,
Real Estate and Live Stock Brokers,
Werbisk Building, 12th Street.
P. O. Box 42, BROWNSVILLE, TEXAS.
Piper & Schultness are headquarters for all kinds of fence wire, 33 and 35 W Commerce street, San Antonio, Texas.

LONE STAR
..SADDLERY..
Manufacture all kinds of Saddles and Harness. Cowboys' Outfits a Specialty. First-class work in all branches.
A. VARGA, Agent,
Dolorosa Street, opposite Southern Hotel
SAN ANTONIO, TEXAS.



ESTABLISHED APRIL, 1880.
Consolidated with

TEXAS WOOL GROWER

SEPTEMBER 13, 1884.

ISSUED EVERY SATURDAY.

—BY—

The Stock Journal Publishing Company,

—AT—

Fort Worth, Texas.

FORT WORTH OFFICE, 210 West Second Street. W. A. GARNER, Manager.

DALLAS OFFICE, 735 Elm Street, W. HUGHES, Manager.

SAN ANTONIO OFFICE, Room No. 2, Beze Building. L. A. HEIL, Manager.

EL PASO OFFICE, Ground Floor, Central Hotel Building. GEO. B. LOVING, Manager.

Subscription, \$1.50 Per Annum.

Entered at the Postoffice, Fort Worth, Texas, as second-class matter.

Notice to Subscribers.

Our subscribers who may receive sample copies of this paper will understand that the extra copy is sent without charge, to be handed to a neighbor, who will likely subscribe.

Any person sending us three subscribers at one time will be furnished the paper one year for his trouble.

Transfers of Jersey Cattle.

The following is a complete list of the transfers of Jersey cattle in Texas, as reported by the American Jersey Cattle club, No. 1 Broadway, New York, for the week ending March 26, 1889:

BULLS.

Brown Dick, 15768, J. W. McCarty to J. L. Townsed, Columbus.
Brown Royal, 18938, W. B. Montgomery to J. B. Elder, Lawrence.
Sir Herschel, 19010, A. W. Bridge to F. C. Westbrook, Hearne.
Sly Boy, 17481, C. S. Steed to J. T. Steed, Winnsborough.
Zeluco, 6895, Gray & Hardin to C. C. Baumgardner, Hamilton.

COWS.

Cecilia P., 50058, W. B. Montgomery to J. P. Lewis, Gonzales.

We Solicit.

We solicit your subscription to the TEXAS LIVE STOCK JOURNAL if you are not already receiving the paper. It is the cheapest and at the same time is the oldest, best and most reliable market reporter in the Southwest. Your postmaster will forward the subscription if you will hand it to him. The price is \$1.50 per annum.

TEXAS leads as a sheep-raising state according to the latest report of the agricultural department, having 659,451, followed by Ohio with 4,065,556. In 1887 California had 5,462,728, and now has only 3,956,000. The total value in the United States are put down as 42,599,079 as against 43,544,055 in 1887, a loss of 945,676 head.

EDITORIAL CORRESPONDENCE.

How Texas Cattle Sell—The Springfield Breeders—Cattle Market in General.

St. Louis, Mo., March 29, '89.

At Chicago, while not partaking the hospitality of friend Halliwell, my headquarters were at the City hotel on State street. Here quite a number of stockmen can be found at all times and nearly every one fresh from having sold either cattle, horses, hogs or sheep on the Chicago market. They are the practical men who work at the business and prefer comfort to style, and the class of people who are capable of imparting information which they gain in every day application of business principles to the stock raising industry. They raise the stock, feed it, conduct it to market, and want to know why and wherefore as they go along. There were four Texas men at the City hotel one day, including H. M. Kidwell of Weatherford. He had sold some cattle on the yards at \$3 and \$3.40, and while the commission man was industriously hunting him a buyer he was observing other stock selling there the same day. Mr. Kidwell was not particularly in good spirits on his own account, although he had lost neither money or corn on his cattle, but he did congratulate himself that the cattle he brought outsold anything of similar weight and quality of all the natives on the market that day. This is generally the case and is commented on freely. The cattlemen I have met on my travels are not what we might call discouraged, resignation being the proper word; they are resigning the cattle business until better times arrive. They are not feeding cattle as a business likely to be remunerative, and only proceed according to the best method to cash what they have. There are very few exceptions where cattle feeders take chances that prices will improve, none having any hope that cattle feeding will pay at the present range of prices. The feeders buying at the Kansas City market seem to have the most confidence.

They are asking at the yards why Texas corn-fed cattle are not moving in. Some say the difficulty is that there was too much rain, or advance some other good reason for the delay, but I say indeed the cattle are held back because the market is not ready for them; that Texas men are not feeding cattle for a three-cent market, and not likely to be reconciled to any such business. I am glad to observe that Texas men are holding back their cattle; they will lose no money by doing so if they can keep the cattle improving in the month of April, and hold for the May or June markets. There are signs of improvement in the markets now, as runs are a little lighter; if Chicago could run a little short for a month or two there would be a visible improvement all round. Right now St. Louis is not receiving enough cattle, sheep or hogs to supply all demands, only the spasmodic heavy offerings at Chicago holding prices down.

I stopped one day at Springfield, Ill., to interview a few breeders. The

EVANS-SNIDER-BUEL CO.

(INCORPORATED)

Capital Stock, \$200,000.

Successors to HUNTER, EVANS & CO.,

LIVE STOCK COMMISSION MERCHANTS.

KANSAS CITY STOCK YARDS, Kansas City, Mo.

UNION STOCK YARDS, Chicago, Ill.

NATIONAL STOCK YARDS, St. Clair Co., Ill.

DIRECTORS:

A. G. EVANS, Pres.
A. T. ATWATER, Sec.

M. P. BUEL, Vice-Pres.
F. W. FLATO, Jr.

C. A. SNIDER, Treas.
IKE T. PRYOR.

cattle raisers there are living in hopes for the present and some are fortunate enough to own good stocks of horses, sheep or swine. This is the case with Mr. S. E. Prather, who has Clydesdale horses, Shorthorn cattle and Southdown sheep. Messrs. Springer Bros. have Jersey cattle, Southdown sheep, Berkshire swine and poultry. The breeders here are formed into an organization called the Sangamon County Fine Stock Breeders' association, D. W. Smith, president, and Phil M. Springer, secretary. There are ten members raising Shorthorns, one Herefords, two Jerseys, six Southdown sheep, one Shropshires, one Oxford downs, one thoroughbred horses, four Clydesdales, one English shire, one saddle and light harness, two Cleveland bays, three Percherons, three Berkshire swine, two Poland Chinas, one Chester white, and two poultry, so that nearly every line in breeding is represented in the county, and within reach of Springfield. Mr. Springer acts as agent conducting purchasers to examine stock, and living in the suburbs of the city, is accessible by street car lines. Mr. Springer as secretary of the American Berkshire Record has done great service for the swine breeding industry of the United States, and is a writer on live stock matters of considerable reputation, his versatile talents enabling him to act as author, artist or compiler as necessity requires. His practical knowledge of farm life and stock raising, coupled with industrious, methodical office management, enables him to do a vast amount of work beyond the capacity of ordinary men.

At Springfield is the stock farm of Mr. J. V. Stryker, the trotting horse breeder, formerly of Jerseyville, Ill. His new establishment is more accessible to the public than the old one, being within the corporate limits of the city. His stallions in service are Pangloss, 2515; Monon, 4071, and Lawrence, 2826. Pangloss is full brother to Patron, three-year-old record 2:19½, and five-year record 2:14½. Pangloss is a son of Pancoast, 1439, the only eight-year-old having three colts in the 2:30 list. Beatrice, dam of Pangloss, is sister to Elvira, four-year-old record 2:18½. Monon, 4071, is son of Nutwood, record 2:18½, sire of 16 in the 2:30 list; first dam Verbena. Lawrence, 2826, is sired by Kentucky Prince, 2470, first dam Rowena by Hambletonian, 10. The catalogue issued by Mr. Stryker contains full pedi-

grees of above stallions, also of forty standard mares, fillies and colts, foals of 1887. There are very few breeding establishments of greater value than this, none running on stronger or richer lines of blood. The visitors' list includes familiar names of Texas horsemen.

The cattle markets of Chicago, St. Louis and Kansas City closed the week on light receipts and the conditions of the business continue slightly favorable for lighter runs. Although the whole country is watching the markets, there is no cattle raising organization strong enough in influence to control the cattle output for the next ninety days, yet there may be an accord amongst the shipping interest to hold back all cattle that are not well fattened and so relieve the strain of continued heavy supplies. The example set by Texas men in holding back can be followed by Northern shippers and result in a benefit to all concerned. The range of cattle values for the entire year depends more upon the supplies marketed in April and May than upon any other two months in the year. During these two months the men shipping inferior beef on the market not only inflict losses upon themselves, but they furnish additional evidence of the surplus in cattle supplies so necessary to sustain the purchasing interest in the assertion that the world is full of cattle. If men will ship cattle to market to sell for less than cost, excuses can be found to justify fall shipments, these same excuses being difficult to find while grass is growing. At present it is very desirable that beef supplies run heavy in quality and light in quantity. Unless stockmen will see to this, values will not increase in the year 1889. PHILIP H. HALE.

She scolds and frets,
She's full of pets,
She's rarely kind and tender;
The thorn of life
Is a fretful wife—
I wonder what will mend her?

Try Dr. Pierce's Favorite Prescription. Ten to one, your wife is cross and fretful because she is sick and suffering, and cannot control her nervousness when things go wrong. Make a healthy woman of her and the chances are you will make a cheerful and pleasant one. "Favorite Prescription" is the only remedy for woman's peculiar ailments, sold by druggists, under a positive guarantee from the manufacturers that it will give satisfaction in every case, or money will be refunded. See guarantee on bottle wrapper. Large bottles, \$1. Six for \$5.

Subscribe for the Stock Journal.

The Live Stock Breeders' Directory.

Mr. Philip H. Hale, editor of the TEXAS LIVE STOCK JOURNAL published the Live Stock Breeders' Directory of the United States and Canada, issuing the work from St. Louis in June, 1887. The work was nicely bound in cloth, and was sold to subscribers at \$2.00 per copy. It was the first Live Stock Breeders Directory published. Mr. Hale is now preparing the second volume and will be glad to communicate with breeders, ranchmen and dealers in live stock who desire to be represented in the work. There is no charge for inserting the names and addresses, unless they are ordered to be displayed as advertisements. The second volume will be classified according to states and classes of stock raised, and will contain about 50,000 names of breeders and fanciers. It will also contain a list of prominent ranchmen and ranch companies and commission firms. All communications concerning the Directory should be addressed, Philip H. Hale, Fort Worth, Texas.

NOTE—The directory is now being compiled, and it is important that those who are entitled to appear in it send in their names and addresses at once, especially the cattle, sheep and horse raisers in the west, who may be omitted by their own neglect. The first edition of the new work is expected to reach 10,000 copies, and it is just as important that the names of live stock raisers shall appear in this directory as it is that a business firm shall be recorded in an ordinary city directory.

A Faithful Official.

Las Vegas Stock Grower.

Col. H. M. Taylor, the efficient agent of the bureau of animal industry, has resigned the position he so long and creditably filled in order to devote his time and rare business qualities to the work of the National Beef Producers and Butchers' association, of which he is secretary. The cattlemen of the range country have had no more heroic and devoted friend of their interests than Colonel H. M. Taylor. He has fought for them in season and out of season, and their interests have been his interests, no matter at what personal expense or sacrifice during his long term of office. His record as a capable and honest official, filling his position both to the satisfaction of the government and the cattlemen, is one of which any man might be proud. Texas cattlemen in particular will remember Colonel Taylor for his splendid work in aiding to break the blockade of Texas cattle at Camp Supply. Northern cattle owners cannot forget the successful manner in which he handled the outbreak of pleuro-pneumonia at Mandan, Dakota, which threatened the entire range cattle industry. Colorado, New Mexico, Arizona, and in fact the cattlemen of the Rocky mountain country have many reasons to

thank this retiring official who has so worthily performed his duties. His relations, too, with the commissioner of agriculture were always of so cordial a nature that in the issuance of regulations concerning the transportation of cattle from pleuro-pneumonia districts and getting the government to enforce them, the work was expeditiously done. The beneficial quality of Colonel Taylor's labors in behalf of the cattle industry was recognized time and again by resolutions of thanks which the various cattle associations have passed. In the continuance of his labors in another line of effort for the interests of the cattle industry of the country the best wishes of a large constituency go with him, which will stand as a testimony to his eminent worth as a man and an official and as one who is wholly devoted to the welfare of a great industry.

A Sound Legal Opinion.

E. Bainbridge Munday, Esq., county attorney, Clay county, Texas, says: "Have used Electric Bitters with most happy results. My brother also was very low with malarial fever and jaundice, but was cured by timely use of this medicine. Am satisfied Electric Bitters saved his life."

Mr. D. I. Wilcoxson of Horse Cave, Ky., adds a like testimony, saying: He positively believes he would have died had it not been for Electric Bitters.

This great remedy will ward off, as well as cure, all malarial diseases, and for all kidney, liver and stomach disorders stands unequalled. Price 50c and \$1, at H. W. Williams & Co's.

Stock for Mr. Goulding's Sale.

The following persons have signified their determination to come forward with their stock to Mr. Goulding's second great combination sale which commences at Denver on the 22d of April and continues to the 27th:

- H. G. Toler, Wichita, Kansas, trotting horses.
- Pawnee Valley Breeders' association, Larned, Kansas, trotting horses.
- Wm. P. Higinbotham, Manhattan, Kansas, trotting horses
- J. O. A. Skeeden, Manhattan, Kansas, trotting horses.
- American Pastoral company, Denver, Col., trotting horses.
- Captain Austin, Denver, Col., trotting horses.
- G. E. Thompson, Big Springs, Neb., trotting horses.
- A. W. Rucker, Denver, Col., trotting horses.
- J. Murray Hoag, Maquoketa, Iowa, imported Shetland ponies.
- W. H. McKinley, Denver, Col., trotting horses.
- L. H. Westerman, Elsworth, Kansas, standard and draft stallions.
- Wm. Burgess, Crete, Neb., pure bred and grade stallions.
- Bowles, Hadden & Co., Janesville, Wis., pure-bred and grade stallions.
- C. M. Gifford & Son, Milford, Kansas, Shorthorn cattle.
- W. P. Ijams, Terre Haute, Ind., Jersey cattle.
- Bush & Morse, Denver, Col., Galloway cattle.
- Howard Bros., Edgar, Neb., Hereford and Jersey cattle.
- N. S. Carlisle, St. Charles, Ill., Holstein and draft horses.
- J. L. Taylor & Son, Lawrence, Kansas, Holsteins.
- Porter Moore, Parsons, Kansas, Holsteins.
- Gillespie & Robinson, Emma, Col., Herefords.
- Thomas O'Donnell, Longmont, Col., draft stallions.
- L. Sayler, Erie county, Ohio, Hereford cattle.
- Thomas Wells, Skidmore, Mo., draft stallions.
- D. H. Taylor, Strawberry Point, Iowa, Holstein cattle.
- Horn & Carney, Denver, Col., Galloway cattle.

Correspondence Solicited.

Live men (merchants preferred) wanted in Texas, to act as local agents for engines and boilers, mills, cotton gins, scales and belting, by the special representative of several large manufacturers. Address H. W. Hubbard, Dallas, Texas.

Another Great Chance for Stockmen.

GEO. L. GOULDING & Co.'s

SECOND GRAND COMBINATION SALE

Of Blooded Stock will be held

AT CITY STOCK YARDS, DENVER, COLO.,

April 22d to 27th, Inclusive,

At which time we expect to sell

700--Seven Hundred Head of Fine Stock--700

Consisting of Standard Thoroughbred and Roadster stock, Gentlemen's Drivers, Stylish Carriage Teams, Imported Shetland Ponies, Draft Stallions, Mares and Geldings, Jacks, and work stock of all kinds.

Shorthorn, Galloway, Hereford, Angus, Holstein and Jersey Cattle, males and females of both pure-breeds and grades.

All stock will be sold under safe conditions and fair rules to the purchaser. Catalogues mailed on application after April 1st. Address all communications to

GEO. L. GOULDING & CO.,

Denver, Colorado.

AUCTIONEERS—Col. S. A. Sawyer, Manhattan, Kansas; Capt. C. P. Rhodenbaugh Denver, Colorado.

GEORGE L. GAUSE.

Successor to FLENNER & GAUSE.

UNDERTAKER

314 W. Weatherford St., FORT WORTH, TEX.

Open Day and Night. Orders by telegraph receive prompt attention.

Wholesale Dry Goods.

THE MARTIN-BROWN CO
Cor. 4th and Main Streets.
The only exclusively wholesale dry goods house in the city.

Hardware & Queensware.

W. F. LAKE,
Cor. 2nd and Houston Sts.
Wholesale and Retail.

Matador Land and Cattle Company.

(Limited.)



RANCH BRAND.

grade bulls. Correspondence solicited from cattle buyers.

W. F. SOMMERVILLE, Manager, Fort Worth, Texas; H. H. CAMP BELL, superintendent, P. O., Matador, Tex.

We have for sale at all times yearling, two and three-year-old steers, all in our own mark and brand and from the best

The Espuela Land and Cattle Company.

(Limited.)

Postoffice, Dockums, Dickens county, Texas S. W. LOMAX, Manager.

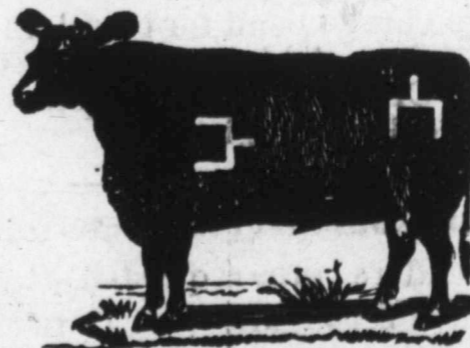

Have for sale two-year-old and yearling steers and heifers of their own raising, go by Shorthorn and Hereford bulls, in the straight Spur mark and brand Horses branded on left hip.

BEST STEEL WIRE Woven Wire Fencing



80c TO \$2 PER ROD. All sizes and widths. Gates to match. Sold by us or dealers in this line of goods. FREIGHT PAID. Information free. THE McMULLEN WOVEN WIRE FENCE CO., North Market and Ontario Sts., Chicago, Ill.

Mention this paper.



When you want a Hay Press write us for price of

THE GEORGIA PRESS,

A full circle press, simple, strong, effective. Price less than half that of other presses of same capacity. It will pay you to send for a circular and price.

The Panhandle Machinery & Improvement Co., FORT WORTH, TEXAS.

The Lightning Hay Press.

Full Circle.



Kansas City Hay Press and Foundry Co.

Send for circulars. Kansas City, Mo.

Hotel Pickwick!

Corner Main and Fourth Sts., Fort Worth, Texas.

RATES, \$2.50 PER DAY

GEO. C. HUDGINS, Manager.

FORT WORTH.

General Range and Stock Notes.

S. B. Allen of Cleburne has sold his fine stallion, Eureka, for \$500 to A. Haley.

Mr. McAllister of the Indian Territory was here yesterday wanting to buy a bunch of cow-ponies.

Ben Hackett reports that he sold 500 three-year-old steers from the coast country at \$15 per head this week.

Hatcher, Woods & Coppinger report a good inquiry for broke cow-horses and they have several trades on foot for lots of different size.

Two Mexican gentlemen from the other side of the Rio Grande are in the Fort looking after cavalry horses for the Mexican government.

Daggett & Nicholson bought this week of Tom Morris 125 two and three-year-old steers, 125 head from Tom Waters, and are still in the market for more.

J. D. Lundy of the Ponca Cattle company passed through this week with nine cars of cattle from Colorado City bound for the company's pasture in the Indian Territory.

By mistake the JOURNAL reported a sale at the Union Stock yards, Chicago, last week. Mr. Hunter of Tioga, 20 steers, 1007 lbs. average, at \$4.35 when it should have been \$3.35.

J. M. Homan & Co. of Weatherford purchased 10,000 pounds of wool from C. O. Morris of Baird, Texas; also 14,000 from J. P. Laughlin of Comanche, paying 22½¢ for same.

Chas. Moss of Carrizo, Texas, was here during the week and purchased from G. W. Henry and B. C. Rhome a car-load of Hereford bulls. He shipped them to his ranch in Zapata county.

Attention is invited to the advertisement of B. Hackett in the For Sale column of this issue. Mr. Hackett is offering 1000 head of three and four-year-old steers at a bargain and those in need of such cattle will do well to correspond with him before buying.

Coffin Bros. of Itasca have at Polk's stock yards here a fine, black Maltese jack that is well worth a visit to see. They have a 15½-hand jack at their stock farm near Itasca, and have recently purchased a fine jack from Tennessee, 15½ hands, for which they paid \$1000.

The Messrs. Lindsays of Illinois passed through the Fort this week with four cars Galloway cattle en route to Hardeman county, where they will make their future home. The cattle were a fine lot and will be unloaded at Chillicothe on the Ft. Worth & Denver City railway.

Mr. S. H. Taylor of the STOCK JOURNAL was married Thursday night of last week to Miss Edith Attwell, one of Fort Worth's most charming young ladies. A large number of presents were received from their many friends, and the STOCK JOURNAL force showed their appreciation of their co-laborer by presenting a handsome silver service to the newly-wedded couple.

The Messrs. O'Connor Bros., W. A. Pettus, J. M. Matthews, J. A. McFadden, T. D. Wood, A. Levi, A. G. West, B. F. West and T. H. Matthews, who represent 200,000 head of cattle, have formed a new company to succeed the old Texas Continental Meat company of Victoria. A meeting was held there on the first instant and it was agreed to run the Victoria works in connection with the Columbus works to supply dressed beef to fill the English syndicate contract.

The Sedalia Bazoo says of the Missouri, Kansas & Texas: When it comes to rushing cattle through to their destination the "Katy" acquires the pastrty. On last Friday night the Missouri, Kansas & Texas received from the Houston & Texas Central at Denison, Tex., eight car loads of cattle billed for St. Louis. The run was made from Denison to Sedalia, a distance of 433 miles, in twenty-two hours. This is equal to the best records made by any road in the West, and is an average run of twenty and a half miles an hour, including stoppages. The "Katy" doesn't enjoy the society of flies.

The JOURNAL readers will be glad to read the above for it shows that the management of the M., K. & T. are determined to handle their stock in first-class shape. With Maj. Sam Hunt, the general live stock agent here, and Capt. J. C. Moore, the energetic gentleman who presides as the commercial representative, to look after the interest of shippers, the M., K. & T. is ably represented in Texas.

The war against Chicago and Kansas City dressed meats has extended to our sister republic, Mexico. A late issue of the Chihuahuan, the leading paper of Northern Mexico, makes an attack on meat importations from the United States. It represents that meat from Chicago, St. Louis and Kansas City comes from diseased animals and advocates the public against buying it and advises legislation to prevent importations. The significance of the article is that it is inspired and indicates that meat will suffer the fate of lard. Other inspired papers are making similar attacks over the republic. -Fort Worth Gazette.

The Gazette and other papers which advocated the state inspection idea contributed in no small degree to the state of affairs that led the Chihuahuan to make the attack, and when other foreign countries begin to shut out the beef products of the United States, then those papers will see the error they have been led into and begin to "eat crow," while the producers sing a chorus of "save us from our friends."

There is more catarrh in this section of the country than all other diseases together, and until the last few years was supposed to be incurable. For a great many years doctors pronounced it a local disease, and prescribed local remedies, and by constantly failing to cure with local treatment, pronounced it incurable. Science has proved catarrh to be a constitutional disease, and therefore requires constitutional treatment. Hall's Catarrh Cure, manufactured by F. J. Cheney & Co., Toledo, Ohio, is the only constitutional cure on the market. It is taken internally, in doses from 10 drops to a teaspoonful. It acts directly upon the blood and mucous surface of the system. They offer one hundred dollars for any case it fails to cure. Send for circulars and testimonials. Address F. J. CHENEY & CO., Toledo, O. Sold by Druggists.

The Missouri Horse Exchange.

Our readers are requested to note the card of the Missouri Horse exchange appearing in the For Sale columns of this paper. As mentioned in the previous issue, the Missouri Horse exchange, although recently established, is a pronounced success, offering the best facilities for the sale of high-class horses, mares and mules. The exchange is receiving consignments from the leading breeders of the country and the stock on hand at all times consists of thoroughbreds, trotters, roadsters and draft stock of all breeds. The JOURNAL will keep our readers posted upon the transactions of the exchange and report sales to purchasers in the Southwest. The exchange will be pleased to communicate with breeders and others having horses for sale.

W.F. SOMMERVILLE, Pres.
SAM'L KERR, V. Pres. and Treas.
—THE—
Western Securities Co.
FORT WORTH, TEXAS.
CAPITAL \$250,000.

Loans on Farms, Ranches and Improved City Property, at Moderate Interest.

MONEY TO LEND
On improved lands on long time,
At Ten Per Cent. Per Annum.
**STEERS,
JACKS, HORSES,
LAND,**
For sale by—
R. E. MADDOX & CO.,
Fort Worth, Texas.

Office on Front Street, south of J. H. Brown Building.
If you are buying or selling, call on us, or correspond.
Choice Lot of Two-Year-Old Steers For Sale.

JNO. S. POWELL & CO
Office, Mansion Hotel,

Fort Worth, Texas.

Offer for sale choice thoroughbred and high-grade Hereford, Polled-Angus, Durham, Holsteins and Jersey Bulls and Heifers. Stock on hand and for sale on very reasonable terms.

\$2,500,000 TO LOAN ON REAL ESTATE at 10 per cent. straight
BY
WRIGHT & LENOIR,
At Mansion Hotel, Fort Worth, Tex.
Also have some choice
Farm Ranch and City Properties
FOR SALE,
And invite correspondence from buyers and sellers.
T. P. LENOIR, Live Stock Broker, will contract horses, cattle or other live stock.

W. C. YOUNG, of the Llano Live Stock Co.,
T. C. ANDREWS. J. M. KUHEN.
YOUNG, ANDREWS & KUHEN,
—Dealers in—
-LIVE STOCK-
Tenth and Houston Sts.,
FORT WORTH, - - TEXAS.

Cattle contracted for spring delivery. Horses of every description in yards and pastures. Cow-horses a specialty. Horses, mares, mules and jacks for sale at all times. We are prepared to enter into contracts for the delivery of cattle, horses, mares and mules at any point in Texas, and solicit correspondence.

-:ALFALFA:-
*Johnson Grass, Sorghum,
Millet and other*
SEEDS!
For prices, mention this paper and address
W. F. PATTERSON,
FORT WORTH, - - TEXAS.

Largest stock of tin plate, metals, sheet iron, iron roofing and siding in Western Texas, Piper & Schulthess, San Antonio, Texas. We sell at factory prices, only freight added.

J. R. JETER & CO.,
Real Estate Agents
405 Main St., Fort Worth, Tex.,
MONEY TO LEND!
On Real Estate. Vender's Lien Notes Bought.
Also, have for sale
Cheap Lands for Home-Seekers.
On easy terms,

- 10,000 acres in Hardeman county, from ½ to 10 miles from railroad, in tracts to suit.
 - A section (640 acres) in Mitchell county, under five-wire fence, good house, shed, corrals, pens, etc., fine well and plenty stock water, and within 2 miles of R. R. station. Will also sell wagons, horses, milk cows, etc., at a bargain. Most of this section is fine arable land and produces well. Price \$3 per acre, on easy terms.
 - The best improved stock farm in Texas now used as a horse ranch; 3000 acres in Jack county, on line of Fort Worth Western. Well watered and fenced, fine residence, barn, orchard, etc; 400 acres in cultivation, 2 tenant houses. Price \$25,000, on easy terms. Also, fine brood mares, in foal to Percheron horses and Kentucky jacks.
 - Several fine farms near Fort Worth, of from 160 to 500 acres, at from \$12.50 to \$30 per acre, on easy terms.
 - 3000-acre ranch in Jones county, all fine arable land, on Brazos river, all fenced and cross fenced with 13 miles of fence, 4 wres on cedar posts; 3½ miles of river front. good 7-room house, barn 90 feet long, plenty of fine timber, fine grass, now rented for \$1500 per year; 10 miles from railroad town. Price \$6 per acre, on easy terms.
- Valuable city property in Northern city, rented, to trade for large bodies North Texas land, clear of incumbrance.
Many other bargains in farm, ranch and timber lands. Lands for sale and exchange, in all sections of the state, in any size tract desired. State what you want; we can furnish land to suit.

J. P. SMITH, President.
W. P. CONNER, Gen. Man'g.

THE GRANITIC ROOFING:
Factory at
Fort Worth, Tex
Better than the best, cheaper than the cheapest roofing offered in Texas. Suitable for steep or flat roofs. Cheap enough to cover a hen coop; good enough to roof a palace. Specially adapted to stockmen's barns and out-buildings. Shingles, tin and corrugated iron must give way before our goods. For further particulars write to our office.

Fort Worth Granitic Roofing Co.
11th and Rusk Sts., Fort Worth, Te

DEVON CATTLE

Polk Bros. of Fort Worth have for sale a car-load of pure-bred and

ACCLIMATED
Devon cows, two to three years old. The only car-load of acclimated Devons in Texas. Have been here a full year. Address

POLK'S STOCK YARDS,
FORT WORTH, TEXAS.

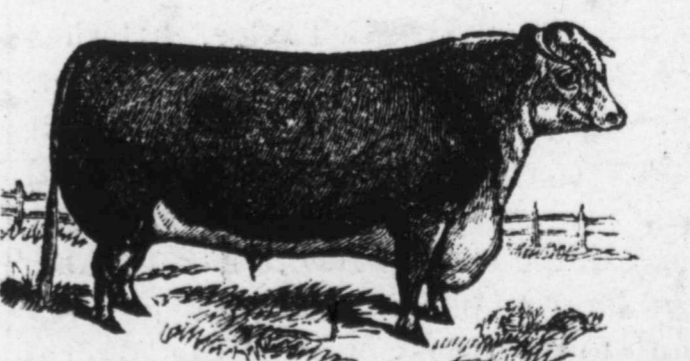

HEREFORDS!

Samples at Polk's Stock Yards, Fort Worth.
I Have For Sale
100 head of grade HEREFORD BULLS Texas raised and ready for service.
A few choice thoroughbred HEREFORD BULLS, Texas-raised or acclimated, and some grade HEREFORD HEIFERS.

F. M. HOUTS,
(Of Hereford Ranch)
Postoffice,
FORT WORTH, TEXAS.

DALLAS.

DALLAS DOTS.

I. & W. G. Walker of Collin county are on the local market with 49 head of choice corn-fed cows and steers.

Mr. Moss of Dallas county sold a lot of corn-fed steers to H. Emgard at 24c.

S. W. Barber of Dallas shipped one car of butcher cattle to Shreveport, La.

J. W. Herrington of Collin county is in the city with 30 head of choice corn-fed steers.

F. M. Douglas of Collin county is on the local market with one car of mixed cattle.

Geo. Graves of Tarrant county is here with 52 head of choice corn-fed sheep.

Mr. Burkhart of Cedar Hill sold a bunch of hogs to local butchers at 4c.

Bussey & Ayres of Ennis sold 26 choice porkers at 4c.

Prices are now running regular for all medium and good butcher stock.

The sale of bulls appears in the stock sales of this city each week as published in the JOURNAL, and to those who wonder what is done with the meat product of such animals the JOURNAL will remark, in an under tone—bologna sausage.

Hides, both green and dry, are still at the price received for the past two months with no prospect of an increase in price. It is said by the hide dealers that the over-product of hides, a portion of them from foreign countries, is the cause of the continued low price.

The JOURNAL calls the attention of its readers to the card of Wallace & Black, successors of J. W. Thomas & Son, in the live stock commission business, and bespeak for said firm a liberal share of business from its live stock readers who patronize the Dallas market.

Among the multiplicity of fine stock advertising in the "For Sale or Exchange" column this week, the JOURNAL hopes due attention will be paid to the Hereford bulls advertised by Dr. O. B. Hewitt. The doctor has the reputation of being the possessor of fine stock and his terms will certainly please anybody.

The city election here last Tuesday was a very spirited race so far as the mayor was concerned, but when the ballots were all counted out it resulted in Bud Conner getting more votes than Smith and Cabell combined. Tom Brown, formerly recorder, was elected city judge under the new charter.

The Dallas end of the JOURNAL was in Fort Worth last Monday and noted, with much pleasure, the many new buildings going up, together with other improvements in that city of progressiveness. The talk of the Spring Palace is the most prominent at present and it will doubtless draw vast crowds of people when opened in May.

To the present time the compress here has compressed 14,800 bales of cotton, less than one-third of the amount compressed during the season one year ago. The estimate on a two-third cotton crop last year and the additional places at which cotton buyers located and bought cotton accounts for the falling off at Dallas. So say the compress folks, all of which, so far as the JOURNAL knows, is correct.

Wanted.

Live business men, farmers preferred, to engage in profitable business. Must be willing to give small security. Address, Arlington, No. 735 Elm St., Dallas, Texas.

ST. JACOBS OIL
TRADE MARK
REMEDY FOR PAIN
THE GREAT
THE VERY BEST
For Stablemen and Stockmen

The Greatest Remedy Known for Horse and Cattle Diseases.

AT DRUGGISTS AND DEALERS.
THE CHARLES A. VOGELER CO., Baltimore, Md.

Sales of Cattle at Carter & Son's Stock Yards, Dallas, Texas.

J. E. Cole of Dallas county sold 22 choice fat cows, 820 lbs, 24c.

J. F. Herrington of Collin county has 25 choice corn-fed steers on the local market.

F. M. Douglass of Collin county sold a bunch of mixed cattle at 2 and 2 1/2c.

Walker & Son of Collin county sold a bunch of cows and steers to local butchers at 2 and 2 1/2c.

O. B. Miller of Tarrant county sold 12 choice corn-fed cows, 940 lbs, 24c.

John Saunders of Kaufman county sold 7 steers at 2 1/2c.

S. W. Barber of Dallas county shipped one car of mixed cattle to Shreveport, La.

A. F. Berry of Wise county sold 13 cows, 760 lbs, 2c.

D. C. Morris of Rockwall county sold 5 milch cows and calves at \$25 per head.

C. J. Lyon of Dallas county sold 5 steers, 920 lbs, \$2.60.

F. E. Burns sold 8 cows, 820 lbs, 24c.

B. O. Kelley of Dallas county sold 9 cows at \$14 per head.

T. L. Pierce has 200 head of choice fat goats on the Dallas market.

C. B. Simpson sold 4 steers, 870 lbs, at 2 1/2c.

John Waldrige sold 7 veal calves at 3 and 3 1/2c.

B. G. Myers sold 35 head of choice corn-fed sheep at 3 1/2 and 4c per lb.

W. E. Wyhe sold 17 hogs at 4c per pound, av. 190 lbs.

J. L. Davis of Dallas county sold 2 bulls at 14c per lb.

F. J. Ferguson sold 4 yearlings at 2 1/2c per lb.

C. C. Ball sold 9 hogs at 4c per lb.

E. L. Matthews sold 7 cows at 2c per pound.

J. B. Alston sold 13 sheep, 92 lbs, at 3 1/2c.

L. K. Hunter sold 9 steers at \$2.40 per 100 lbs.

S. J. Matthews of Lebanon, Collin county, arrived on market with 25 head of choice corn-fed steers.

Geo. Hanby sold 13 hogs at 4c per pound.

St. James Hotel, Dallas.

That well known hostelry, the St. James, which has gained a reputation for its first-class accommodations among traveling men all over the state, has recently changed hands, the new proprietors being C. D. Martin, formerly of Belle Plain, Callahan county, and Walter W. Brady of Decatur, Wise county. These gentlemen have wide connection in the western part of the state, particularly among the stockmen, and having thoroughly renovated and refitted the St. James, they are prepared to do the handsome thing with all their old friends as well as new ones who may do them the favor of calling on them.

A Bargain

For a ten-horse upright boiler and eight-horse engines, used very little, and warranted in perfect order, at a remarkably low price. Address STOCK JOURNAL PUB. CO., No. 735 Elm St., Dallas, Texas.

Butchers' and Drovers' Stock Yards Dallas, Tex.

CARTER & SON, Props.,

Live Stock Commission Merchants.

Largest and best yards in Dallas. Only yards having the facilities for shipping and receiving from all the railroads. Office at theyards. Street cars to pens. Liberal advances made on all consignments. Stock scales at pens. Telephone connections.

THE U. S. CARRIAGE CO.,

Builders of Fine Buggies, Carriages, Phaetons, and Carriage Parts.

Nos. 251, 253, 255, 257, 259 and 261 South Fourth St., COLUMBUS, OHIO, U. S. A.

G. V. KANE, State Agent, DALLAS, TEXAS.

KITCHEN CABINET.

Most convenient invention of the age. The woman's friend. No kitchen should be without a Cabinet.

The Cabinet holds 50 pounds of flour, one bushel of corn meal, has a coffee mill, and coffee holder which holds about 5 pounds of coffee; it has a place for soda, spice, nutmegs, baking powder, salt pepper, and different kinds of extracts, and an egg beater. Only weighs 25 lbs. price \$10. The flour and meal bins have each a sieve attached to sift the meal and flour. The Cabinet hangs over the kitchen table, always ready for use; is insect proof and all made of tin. Kitchen Cabinet was patented Dec. 4, 1888. The demand for them is already so great that several experienced workmen are kept busy manufacturing them. Already have come in from several states and from all parts of Texas for the Cabinets. Stock county rights and Cabinets for sale. Address

KITCHEN CABINET CO., at 1513 Elm Street, Dallas, Texas.

Central Stock Yards, WALLACE & BLACK.

Successors to J. W. Thomas & Son,

Commission Dealers in Live Stock.

We have facilities for transferring from stock pens of all railroads. Liberal advances made on all consignments. Accommodations first class. Telephone connection. Street cars by office. East Dallas, Tex.

DR. O. B. HEWETT, THE DENTIST.
Dallas, Texas.
Teeth extracted without pain.
The BEST is the CHEAPEST.

JOHN PRACTICAL KLEIN, Hatter,
Dallas, Texas
912 Main St., blocked while waiting. Stiff and soft hats cleaned, stiffened and re-trimmed. equal to new for \$1.35. Work warranted first-class. Orders by mail or express promptly attended to.

Chickering, Wheelock, Mathushek PIANOS

Largest stock and best line in the state at

C. H. EDWARDS,

733 and 735 Main St., DALLAS, TEXAS.

Send for prices before purchasing elsewhere.

CHAS. VANS. OOCH.

EVANS & COOCH, Attorneys-at-Law,

Cor. Commerce and Lamar Sts., DALLAS, TEXAS.

J. C. SCOTT, Attorney-at-Law,

304 MAIN STREET, FORT WORTH, TEX.

Land and Commercial Law. Refers by permission to Hon. Henry M. Teller, Sec. Interior, Washington, D. C.; Valley National Bank, St. Louis, Mo.; H. M. Truehart & Co. Galveston, Tex.; Gen. B. C. Ludlow, Col. Int. Rev., Austin, Tex.; City National Bank, Fort Worth, Tex.; First National Bank, Fort Worth, Texas.

THOS. F. WEST,

Late of Jacksboro,

Attorney-at-Law,

311 Main Street,

FORT WORTH, TEXAS.

Special attention to Land and Live Stock litigation.

STEDMAN, AYERS & FINGER, Lawyers,

Corner Main and First Streets,

FORT WORTH, TEXAS.

KINGSLAND & DOUGLAS MANUFACTURING CO.

ST. LOUIS, MO.

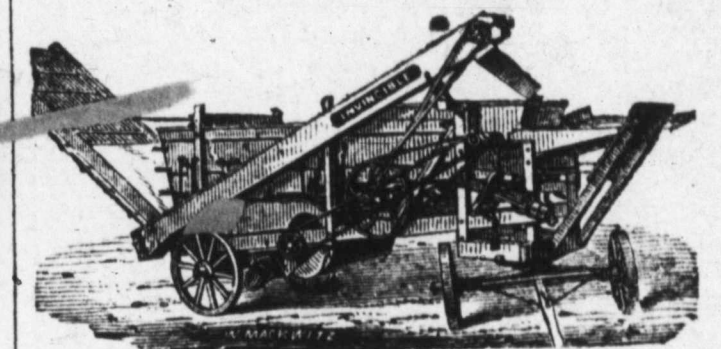

THRESHERS PLAIN AND TRACTION ENGINES.

SEND FOR CATALOGUE.

Attention this paper.



Warranted the Best. Easiest rider made. Tight Foot Rock to prevent dust. Made for two passengers; carries one easier than all others. Delivered anywhere in Texas, \$20 cash with order. PARLIN & ORENDORFF CO., Dallas, Texas.

FOR EXCHANGE.

An Excellent Cottage,

On a corner lot, centrally located, IN THE CITY OF DALLAS, to exchange for a

Good Farm or Ranch. FOR MONEY

On improved farms and ranches apply to

JAMES B. SIMPSON,

735 Elm Street, Dallas, Texas.

Valley View Stock Farm.

W. P. PATTILLO, Prop., Atlanta, Ga.

12 miles southeast from Gordon, in Erath county, Texas.

Percherons, Clydes, Herefords, Angoras and Poland Chinas on hand and for sale.

A special bargain is offered in full-blood and grade Angora Goats, grade male Hereford cattle, and cows bred to Hereford bulls.

Come and see, or write to

J. W. HOOKER, Manager,

Gordon, Texas.

Quarantine Regulations Governing the Admission of Cattle to New Mexico.

The quarantine regulations of the territory of New Mexico go into effect on March 15th of each year and continue in force until November 15th of the same year, whereby all cattle coming from south and east of the below described line in Texas and from the district in Mexico as outlined are prohibited admission, to-wit: South and east of a line extending the southern boundary line of New Mexico east to Mitchell county, Texas, thence north along the west side of Mitchell, thence east along the southern line of Scurry, Fisher and Jones counties, thence north along the western lines of Shackelford and Throckmorton counties, thence east along the north boundary line of Throckmorton county, and thence north, crossing the Denver, Texas & Fort Worth railway near Wichita and on to the 36th parallel in the Indian Territory; as well as all cattle from that portion of Mexico lying east of the Mexican Central railway from El Paso, Texas, to the 26th parallel of latitude, are absolutely prohibited admission into New Mexico, except cattle that are destined to points outside of the territory and being transported all the way through New Mexico by rail without unloading except into designated quarantine stock yards provided by the railway companies.

If any person, persons, company or corporation shall violate the provisions of the foregoing sections, the penalty imposed is not less than \$100 nor more than \$5000 for each offense, as well as further liability in such civil action as may be instituted by reason of damages that may result from such action.

It is necessary for any one bringing cattle into New Mexico to first obtain a written permit either from the board, veterinary surgeon, or its employees, who are designated as inspectors. Failure to comply with this provision is punishable by a fine not less than \$500 nor more than \$5000 and, besides, the person so violating the law is liable personally for all loss and damages sustained by reason of the introduction of any contagious or infectious disease from cattle unlawfully imported into the territory. Any person may require the person in charge of cattle to produce for his inspection the permit granted by the board. A refusal to produce said permit upon demand at any time within a year from the time the cattle were driven in shall be subject to all the penalty named in the foregoing sections. For all cattle, the owner or person in charge of which desires to have inspected at any place other than the designated points of inspection, the application for such inspection must be made at least ten days in advance of the time specified for such inspection. The applicant for such inspection must pay all expenses of inspection and investigation, including per diem and traveling expenses of the person or officer making the same and designated for that purpose by the board.

Cattle brought into New Mexico in violation of any of the provisions of the law of quarantine are not only subject to all of the aforesaid penalties, but they can be seized and held for the payment of said penalties. These liens take precedence over any other lien or incumbrance on such cattle existing at the time of their unlawful importation. Said liens become effective also as security for ultimate payment without further legal proceeding, except the foreclosure by sale of the cattle on execution.

The places of inspection on the eastern boundary line of New Mexico for Texas and other cattle are at El Paso, P. Mothersill, inspector; the point where the river crosses the line of New Mexico, Geo. H. Williams, inspector; the point where the Fort Sumner and Texas road crosses the New Mexico line, R. C. Temple, inspector; the point where the Canadian river crosses the New Mexico line, T. G. Duncan, inspector; at Clayton and Raton, N. M., G. E. Lyon, inspector.

Address all communications to the office of the secretary of the cattle sanitary board of New Mexico, at Las Vegas, N. M.

- LEWIS LUTZ, President, East Las Vegas, N. M.
- J. E. SAINT, Albuquerque, N. M.
- S. S. JACKSON, Kingston, N. M.
- J. D. WARNER, Secretary, Las Vegas, N. M.

Warning to Oklahoma Boomers.

WASHINGTON, March 21.—The follow-

ing telegram was sent at 4:35 this afternoon:

Commanding General of the Division of the Missouri, Chicago.

The act of congress approved March 2, 1889, provides in substance that no person shall be permitted to enter on and occupy the lands recently ceded to the United States by the Creek and Seminole Indians until said lands are opened for settlement by proclamation of the president, and that no person violating this provision shall ever be permitted to enter any of said lands, nor acquire any right thereto. The president directs that the officers under your command cause the people to be fully informed of these provisions of the law, and that they take and preserve the names of all persons who may enter the Territory in violation of this provision, so the same may be enforced by the land department when said lands are fully opened for settlement.

By order of Major-General Schofield.
J. C. KELLON.

A Cure or no Pay.

All diseases arising from a deranged liver, or from impure blood, as boils, blotches, pimples, scalp disease, scrofulous sores and swellings and consumption (which is lung-scrofula) in its early stages, are cured by Dr. Pierce's Golden Medical Discovery, or the money paid for it will be promptly returned. Sold by druggists under a duly executed certificate of guarantee from the manufacturers.

Dates Claimed for Cattle Sales.

- April 9, C. S. Barclay, Shorthorns, West Liberty, Iowa.
- April 10, J. T. Lamb, Shorthorns, Mexico, Mo.
- April 10, R. B. Hudson & Sons and J. H. Rea & Sons, Aberdeen-Angus, Carrollton, Mo.
- April 10, Estate Robert Miller, Shorthorns, West Liberty, Iowa.
- April 11, Pliny Nichols, Shorthorns, West Liberty, Iowa.
- April 16, Bartholomew County (Ind.) Shorthorn association, Columbus, Ind.
- April 16, 17, T. W. Harvey, Aberdeen-Angus, Dexter Park, Chicago.
- April 17, Marion County (Ind.) Shorthorn Breeders, Shorthorns, Indianapolis, Ind.
- April 18, Mrs. H. C. Meredith, Shorthorns, Cambridge City, Ind.
- April 23, 24, G. & J. Geary, Aberdeen-Angus, Chicago, Ill.
- April 24, Dr. J. W. Dean and H. Klaas, Shorthorns, Shepandoah, Iowa.
- April, 25, 26, Luther Adams, Shorthorns, Dexter Park, Chicago.
- April 30, Hay & Paton, Aberdeen Angus, Dexter Park, Chicago.
- May 1, J. H. Potts & Son, Shorthorns, Jacksonville, Ill.
- May 2, J. C. O'Neill, Shorthorns, Jacksonville, Ill.
- May 9, B. O. Cowin, Shorthorns, Lincoln, Neb.
- May 14, John T. Foote, Aberdeen-Angus, Dexter Park, Chicago.
- May 15, John Hope, manager, Shorthorns, Dexter Park, Chicago, Ill.
- May 16, B. C. Rumsey, Shorthorns, Dexter Park, Chicago.
- May 17, W. P. Higinbotham, Shorthorns, Dexter Park, Chicago.
- May 21, H. E. Brown, Shorthorns, Minneapolis, Minn.
- May 23, Martin Flynn, Shorthorns, Des Moines, Ia.
- May 23, Henry Co. (Ind.) Shorthorn Breeders' association, Shorthorns, Newcastle, Ind.
- May 28, C. C. Platter and John Hayes, Shorthorns, Red Oak, Ia.
- May 29, H. M. Vaile, Shorthorns, Independence, Mo.
- May 29, James N. Brown's Sons, Shorthorns, Berlin, Ill.
- June 4, Benj. Whitsitt, Shorthorn, Pre-Eruption, Ill.
- June 5, J. H. Lafferty, Shorthorns, Alexis, Ill.
- June 6, Wm. Cummings & Son, Shorthorns, Buda, Ill.
- June 7, Webb Brothers, Shorthorns, Buda, Ill.
- June 12, John McHugh, Shorthorns, Cresco, Ia.
- June 12, J. Baugh & Son, Shorthorns, Farmers' Institute, Ind.
- June 13, D. Henning, Herefords and Shorthorns, Battle Creek, Mich.
- Oct. 10, H. Draper, Shorthorns, Washington, Ia.
- Nov. 20, Joshua Barton, Shorthorns, Chicago.

CAUTION.—Buy only Dr. Isaac Thomas's Eye Water. Carefully examine the outside wrapper. None other genuine

ECZEMA CAN BE CURED.

The Most Agonizing, Itching, Burning and Bleeding Eczema Cured.

Eczema in its worst stages. A raw sore from head to feet. Hair gone. Doctors and hospitals fail. Tried everything. Cured by the Cuticura Remedies for \$6.

I am cured of a loathsome disease, eczema, in its worst stage. I tried different doctors and been through the hospital, but all to no purpose. The disease covered my whole body, from the top of my head to the soles of my feet. My hair all came out, leaving me a complete raw sore. After trying everything, I heard of your CUTICURA REMEDIES, and after using three bottles of CUTICURA RESOLVENT, CUTICURA and CUTICURA SOAP, I find myself cured at the cost of \$6. I would not be without the CUTICURA REMEDIES in my house, as I find them useful in many cases, and I think they are the only skin and blood medicines.

ISAAC H. GERMAN, Wurtsboro, N. Y.

A Most Wonderful Cure.

I have had a most wonderful cure of salt rheum (eczema). For five years I have suffered with this disease. I had it on my face, arms and hands. I was unable to do anything whatever with my hands for over two years. I tried hundreds of remedies, and not one had the least effect. The doctor said my case was incurable. I saw your advertisement and concluded to try the CUTICURA REMEDIES; and incredible as it may seem, after using one box of CUTICURA and two cakes of CUTICURA SOAP, and two bottles of CUTICURA RESOLVENT, I find I am entirely cured. Those who think this letter exaggerated may come and see me for themselves.

GRACE P. M. RICHMOND, Belle River, Ontario.

Cuticura Remedies

Cure every species of torturing, humiliating, itching, burning, scaly and pimply diseases of the skin, scalp and blood, with loss of hair, and all humors, blotches, eruptions, sores, scales and crusts, when physicians and all other remedies fail.

Sold everywhere Price, CUTICURA, 50 cts.; SOAP, 25 cts.; RESOLVENT, \$1. Prepared by the POTTER DRUG AND CHEMICAL CO., Boston, Mass.

Send for "How to Cure Skin Diseases." 64 pages, 50 illustrations and 100 testimonials.

PIMPLES, black-heads, red, rough, chapped and oily skin prevented by Cuticura Soap.

Muscular Strains

and pains, bacache, weak kidneys, rheumatism and chest pains relieved in one minute by the Cuticura Anti-Pain Plaster. The first and only instantaneous pain-killing plaster.

E. H. KELLER,

Salesroom 208, Shops 210 & 212 Throckmorton St., FORT WORTH, TEXAS.



Columbus Buggy Co.'s Buggies, Columbus, Ohio. E. M. Miller & Co., Quincy, Ill. Buckboards and Spring Wagon, Tops, Dashes, Cushions, Fine Trimming, Painting and Repairing a Specialty.

The New Through Line

FROM TEXAS TO THE NORTH AND EAST VIA THE

-: Cotton Belt Route -:

Pullman Buffet Sleepers, Free Reclining Chair Cars, Elegant Day Coaches between Texas and St. Louis, connecting in Union depot at St. Louis with trains to all points North and East. No change of cars to Cairo, Memphis or St. Louis. The shortest route via Memphis to all points in the Southeast. Double daily trains. Unexcelled service.

If you wish to save time and distance, do not purchase a ticket to any point until you have consulted an agent of the ST. LOUIS, ARKANSAS & TEXAS RAILWAY, OR D. MILLER, A. W. LA BELLEUMF, Gen'l Pass'r Agt., A St Gen'l Pass'r Agt., St. Louis, Mo. W. H. WINFIELD, Gen'l Agt. Pass'r Department, Texarkana, Texas.

CITY HOTEL, - CHICAGO.

Cor. State and 16th Sts.

SPECIAL RATE TO TACKMEN, \$1.50 PER DAY. Nearest hotel outside the yards. Table and Rooms first-class. State st., Archer st. or L. S. & M. S. Dummy pass the house to a part of city and depot.

U. S. Solid Wheel Halladay Standard EUREKA Wind Mills

HORSE POWERS, tread or sweep, **PUMPING JACKS**, best in market, **Feed Cutters, Pear Cutters, Iron Pipe, Well Casing, Engines, Farm Pumps, Ranch Pumps, Hose, Belting, Brass Goods, Tanks, Well Drilling Machines, Grinding Machinery.**

If you want any of the above, or if you want farm or ranch fitted with a water supply outfit, get our prices and our catalogues. It will cost you but little and may pay you well.

THE PANHANDLE Machinery and Improvement Co.

Corner Throckmorton and First Sts., FORT WORTH, TEXAS. Branch House, Colorado, Texas. Active Agents wanted in every county in the state.

CAUTION!

The "Only and Genuine Glidden" **BARB WIRE.**



Dealers and consumers handling or using UNLICENSED "imitation Glidden" barb wire, subject themselves to assessments for damages by so doing. The fact of dealers handling unlicensed "imitation Glidden" barb wire and representing it to be the GENUINE GLIDDEN, is an admission in itself that they know that the real GLIDDEN WIRE (received from us) to be the best, or they would not attempt to claim the name and reputation it has so justly earned for itself, in consequence of its uniform perfection. Send for our GLIDDEN BARB WIRE Pocket Compendium for 1889, fully descriptive of this superior wire, and our exceedingly low prices now in effect, before placing orders. SANBORN & WARNER, Houston, Texas

WHITMAN'S NEW PATENT GUARANTEED SUPERIOR LEVER PRESS POW MADE PLUNGER PERPETUAL



Received First Premium at N. Y. State Fair, in 1880, 1881, 1882, 1883 and 1885, including the Grand Gold Medal and two Silver Medals, over Dederick and others; also World's Fair at New Orleans, California State Fair, New England and Dallas (Texas) State, 1886. The most rapid, powerful and durable press made; puts over ten tons in car; bale every three minutes; fully warranted and protected; three bales to any other press's two. Also Horse Powers, Cider Mills, Corn Shellers, Feed Cutters, &c. Send for illustrated circulars. Address: WHITMAN AGRIC'L CO., St. Louis, Mo.

We also make the best Steam Press in America, and Full Circle Steel, guaranteed.

PIANOS and ORGANS

Direct to customers from headquarters, at wholesale prices. All goods guaranteed. No money asked until instruments are received and fully tested. Write us before purchasing. An investment of 2 cts. may save you many dollars. Address

Jesse French Piano & Organ Co., NASHVILLE, TENN.

Ohio IMPROVED Chesters WARRANTED CHOLERA PROOF. EXPRESS PREPAID. WINS 1ST PRIZES IN U. S. & FOREIGN COUNTRIES. 2 WEIGHED 2806 LBS. SEND FOR DESCRIPTION & PRICE OF THESE FAMOUS HOBS, ALSO FOWLS. L. B. SILVER CO. CLEVELAND, O. (This Company sold 873 head for breeding purposes in 1887. Send for facts and mention this paper.)

UNION STOCK YARDS.

One of the Best Planned Systems in the Country Rapidly Nearing Completion.

Much has been written, more has been said, of the Union stock yards. The saying some time since ended in action. There is much yet to be written of this great Fort Worth enterprise, and it is the pleasing task of THE JOURNAL to furnish a brief sketch of the grounds, the plan of the buildings, the hopes of the promoters, and yet more briefly indicate the future of a project that restores to Fort Worth, what she has lately had no question of, her supremacy as the cattle center of the state.

Two and a half miles from the Union depot, one mile north of the court-house, on North Main street, extended on the first bench or bottom of the Trinity, rising upward as you go from the river, is a beautiful tract of level or gently rolling land, fronting half a mile on the river and running backward one mile, generally sandy or sandy loam, capable of perfect drainage at trivial expense, and this site, close to the city, admirably adapted by nature to the purpose, is where have been located the Fort Worth Union Stock Yards.

The various hopes and fears about this enterprise, the many times when prospects for success were so bright, are remembered by all. This time is past, and now success is as sure as the rising of to-morrow's sun.

The general plan adopted is that of the new Union stock yards at St. Louis, and in the most general terms it is a division of the land into blocks or sections 210x120 feet, and the sub-division of these sections into pens of various sizes, generally 30x60 feet in size. There are alley-ways about each section 20 feet wide and connection by gates between each pen and the alleys, and the alleys all running into one another, cattle can be shifted from one pen to another in any part of the grounds without trouble or danger of mixing. The pens are built with their lines very close to the cardinal points, so, in some sections completed, there is the division fence running east and west, the backs of the pens abutting, and the openings into the alley-ways being at the north and south ends, the greatest lengths of the pens running north and south. The gates are so swung and of such size that they can be used to cut off one part of the alley from another when they are opened. The facilities for handling cattle with a minimum of labor and trouble and a maximum of expedition are perfect.

The pens are located just west of the crossing of the Gulf, Colorado & Santa Fe and the St. Louis, Arkansas & Texas railways, and by building a connecting switch 140 feet long, (all graded, most of the ties laid) connection is made with these two lines. In grading to get this track on a level with the railways, the road bed is located so far below the ground on which the pens stand that the loading of the cars will be directly from level of the pens, or maybe with a slight descent, and this, in itself, will help greatly in handling the cattle. The road-bed is graded out to admit of more than one track.

Just west of the sections of pens referred to is the group of covered or shedded pens. These are the same size as the others, and on the same plan except they are protected by a shed roof

All are built in the most substantial manner. The posts are of mountain cedar with vitality inherent that will permit it to resist decay long after this generation is a thing of the past; the fencing is as heavy as the joist of most houses, of heavy long-leaf yellow pine, spiked on with spikes as heavy as iron bolts. The posts are all sunk three feet in the ground, and project six feet above, except the gate posts, which project twelve feet.

Down the long line of each pen is a watering trough, above this the feed rack; around each pen is a foot or running board, so it is never needful for the stock-handlers to get down to the ground. Each pen is grubbed and then smoothed with sufficient earth to make each pen level. On this is to be laid a coating of gravel, the company having a fine gravel bed of their own on their land.

The water supply is drawn from a fine 6-inch flowing artesian well, 250 feet deep, of clear, cold, soft water, as good as the best around Fort Worth. A 50,000-gallon tank is now building. The floor of this will be elevated twenty-five feet from the earth, and the water pumped into it from the well by a windmill and conducted by a 3-inch main to the pens, then distributed by 2-inch laterals to the troughs. An eight-horse power engine will be added to the plant to secure pressure in event of a fire, and for the extinguishment of this dread foe of stock yards abundant facilities will be provided.

Convenient and at various points will be located hay barns.

Twelve sections of the pens above described are contracted for, completed, or building, and when all these are completed the company can handle 5000 head of stock per day.

Stakes have been set for a horse barn, and this, like various other buildings, is to be so far removed from other buildings that there is no special danger of a possible fire extending beyond the building in which it originated.

There are 175 acres of the entire body of land available for stock pens or yard purposes. The company will donate a street 10 feet wide running from Main street, extending eastward along the front of their property near the river. Fronting on this will be the offices, stock exchange, hotel, etc., extending to the Denton road.

The exchange will be 44x80 feet, two stories, 14 and 12 feet pitch, 12 offices or sleeping rooms on each floor, and an exchange in the center 40x40; a stairway will lead to a gallery running around this space, which is open to the roof, and from the gallery another winding stairway to an observatory on the roof, from which all parts of the ground can be seen.

A graded and graveled sidewalk will extend from the offices to the pens, and the alley-ways about the yards are also all to be graveled.

The Santa Fe is preparing to put in 2800 feet of storage track along their right of way. The Cotton Belt will put in extensive storage tracks. The line of the Denver into the city will pass through the stock yard company's property, and the M., K. & T., by building not over half a mile of track, the right of way for which is already offered them, can also run right into the yards from their track north of the river.

There is a space reserved on the south of the 100-foot street mentioned, right on the river, where slaughtering pens and cooling houses can be located if it is afterwards deemed advisable to establish these, and such establishment is not so chimerical as might at first thought be imagined.

All the plans are made by Kane & Sons.

Such are the Union stock yards, which will be fully ready to handle stock by the last of April. The benefits to the city, the prospects for profit to the stockholders, are so plain that it would insult

the intelligence of the reader to dilate on these.

The enterprise has proceeded to that stage where its future can be foreseen and that is success.

The officers are: W. F. Sommerville, president; J. W. Burgess, vice-president; T. B. Burbridge, secretary; W. M. Harrison, treasurer; H. C. Holloway, M. G. Ellis, A. T. Byers, executive committee.

The directors are: W. F. Sommerville, W. M. Harrison, J. W. Burgess, A. T. Byers, M. G. Ellis, H. C. Holloway, R. E. Maddox, R. H. Sellers and E. B. Harford.

The authorized capital stock is \$200,000, and the stockholders have ample additional means, if needful, which they will use to insure the highest degree of success.

The railways will build a junction depot and establish a telegraph office, so when the yards are opened there will be nothing to mar the easy working from the first.

Bucklin's Arnica Salve.

The best salve in the world for cuts, bruises, sores, ulcers, salt rheum, fever sores, tetter, chapped hands, chilblains, corns, and all skin eruptions, and positively cures piles, or no pay required. It is guaranteed to give perfect satisfaction, or money refunded. Price 25 cents per box. For sale by H. W. Williams & Co.

From Stephens County.

ELMWOOD RANCH, }
CADDO, TEX., March 26, '89. }

Editor Texas Live Stock Journal:

Every one we meet is quite happy and cheerful. All seem to have taken new courage and are very busy plowing generally larger amounts of land, and seeding for greater crops of feed than was ever known before in this county. Many tried the experiment of feeding their stock through the past winter, and are now thoroughly convinced that it is much cheaper to feed than to let stock starve to death. Cattle and horses, generally speaking, have fared well in this vicinity. I have no knowledge of the loss of but one animal on the ranch this winter, out of 800, and that a cow that had been well fed plenty of corn and cane. She certainly died from an unknown cause.

No cattle have been sold here this spring. Some common 2-year-olds offering at \$10.

Stock are in better condition at this date than they ever have been in any past year at the same date since I came here. The grass is growing rapidly. The fields of wheat, oats, rye, Johnson grass and corn are looking fine, having on their robes of green.

I hope to see our county well represented at the "Texas Spring Palace," but thus far no one has moved in that direction that I have noticed. We have a rich productive country, and it should take an interest in the grand affair.

People are moving in rapidly, buying homes and settling the vacant land fast; so much so that in a short time the greatest portion of our county will be inclosed or improved lands. Let them come; we are glad to see new settlers. We want the country settled up; then we can have better society, more schools, more churches, and a better people.

We have every prospect for a boom in our county this year. Your truly,
B. L. ORRICK.

THE OSCOOD U.S. STANDARD SCALES.
Sent on Trial, Freight Paid TO ANY R. R. STATION IN TEXAS. Guaranteed Correct. **3 TON WAGON SCALES \$35.00** WARRANTED FOR FIVE YEARS. Send for Circulars and Prices. **H. W. HUBBARD,** Manufacturers' Special Agent, 936 Commerce St., DALLAS, TEX. Engines, Boilers, Belting, Gins, Mills, &c.

The Great Popular Route
—Between—
THE EAST AND THE WEST.
TEXAS & PACIFIC RAILWAY.
Pullman Buffet Sleeping Cars through between St. Louis (via Texarkana) and Deming, New Mexico; also Pullman Palace Sleeping Cars between Fort Worth and New Orleans without change. Only one change to
CHICAGO, CINCINNATI, WASHINGTON, BALTIMORE, PHILADELPHIA, NEW YORK AND OTHER PRINCIPAL CITIES.
For full information or tickets call on
H. C. ARCHER, Passenger Agt., Dallas, Texas.
C. D. LUSK, Ticket Agt., Union Depot, Fort Worth.
J. F. ZURN, Ticket Agent, City Office, 317 Main Street.
B. W. McCULLOUGH, G. P. & T. A., Dallas, Texas.

PROPOSALS FOR FRESH BEEF AND MUTTON.—Headquarters Department of the Missouri, Office Chief, Commissary of Subsistence, Fort Leavenworth, Kansas, March 11, 1889.—SEALED PROPOSALS in triplicate, subject to the usual conditions, will be received at this office or at the office of the Acting Commissaries of Subsistence at the posts named below, until 11 o'clock A. M. THURSDAY, APRIL 11, 1889, at which time and places they will be opened in the presence of bidders for furnishing and delivery of fresh beef and mutton required by the Subsistence Department, U. S. Army, for twelve months commencing July 1, 1889, or such less time as the Commissary General of Subsistence may direct at the following posts, viz: Forts Leavenworth, Riley and Hays, Kansas; Forts Lyon, Lewis and Crawford, and posts near Denver, Colorado; Forts Gibson, Reno, Sill and Supply, Indian Territory; Fort Elliott, Texas, and Fort Sheridan, Illinois. Separate bids are also invited for furnishing for the same period choice cuts of fresh beef for officer's use and also for furnishing such beef cattle on the hoof as may be required at each post for the use of the troops in the field or on the march. Each bid must be accompanied by a guarantee as specified in the printed information as to conditions and quality of beef and mutton, payments, etc. Bids and guarantee must be made out on blanks furnished for the purpose giving the bidder all information required, which can be obtained on application to this office or to the Acting Commissaries of Subsistence at the posts named. Preference will be given to articles of domestic production or manufacture, conditions of quality and price (including in the price of foreign productions or manufactures the duty thereon) being equal. Proposals should be inclosed in sealed envelopes and marked "Proposals for Fresh Beef and Mutton." The government reserves the right to reject any or all bids. C. B. PENROSE, Capt. and C. S., U. S. A. Chief C. S.

Fort Worth Grocer Co.

Fort Worth Grocer Co.

Fort Worth Grocer Co.

Fort Worth Grocer Co.

We can save you money on your bill of groceries. Give us a

Send us a trial order for anything in the grocery line. Fresh goods at low

Ranchmen can depend upon us for any supplies needed. Orders by mail

We keep in stock ROCK SALT. Or

EL PASO.

EL PASO ITEMS.

Editor Texas Live Stock Journal:

I notice that in the sales reported in my last, I unintentionally omitted the one made by the International Investment agency of this city for the Sacramento Cattle company of Dona Ana county, New Mexico, to 2000 two and three year-old steers to T. T. D. Andrews of Fort Worth, Texas. The price paid was \$12 for twos and \$16 for three-year-olds, delivered at Engle, N. M., the last of May next.

The International Investment agency have within the last few days sold to H. S. Boice, manager of the Berry Cattle company, limited, of Montana 3000 Southern Arizona steers belonging to Messrs. Maish & Driscoll and Sabino Otero of Tucson, A. T., to be delivered at Deming, May 15th, at \$10.50 for twos and \$13.50 for three-year-olds.

There are several other big deals on foot here, but not consummated, so can not be reported at this writing.]

The Bravo Cattle company, owning a large herd on the Rio Grande, 150 miles below El Paso, managed by Mr. Chas. Davis of this city, are gathering their steers preparatory to moving 1500 head into the Indian Territory.

Abundant rains have fallen during the latter part of the winter through the Southern parts of Arizona and New Mexico, consequently the range is now very fine and the cattle in better condition than they have been for many years. The aged steers in Pima county are now good beef, and but for the long haul and exorbitant rates charged by the Southern Pacific Railway company could be shipped to Kansas City, and in a fair market would bring remunerative prices.

C. W. Merchant of Abilene, Texas, manager of the San Simon Cattle company, leaves here to-day for the ranch of the company in the San Simon valley, A. T., where he goes to superintend the shipping of a big string of the company's cattle to the Indian Territory, where they have leased a large pasture.

Capt. J. P. Moore, live stock agent for the Texas & Pacific railway company, spent several days in El Paso, leaving for the West.

H. M. Taylor, secretary of the International Range association and agent for the bureau of animal industry, stopped off in El Paso long enough to put in a good stock of Mexican cigars, and went on to Fort Worth, Texas, Wednesday. The many friends of Col. Taylor, especially those interested in the live stock trade, will regret to learn that he has tendered his resignation to the department at Washington. He has made an active and very efficient agent, and has done much many ways to promote the cattle industry of the Southwest. The department will find it difficult to substitute the colonel with one who will fill the position as acceptably to the parties interested.

Ira Cooper, Coon Cooper and Chas. Hensley, all prominent stockmen of

Jack county, Texas, were in the city en route for Las Cruces, N. M.

Jas. H. Milliken, formerly of Weatherford, Texas, but now largely interested in mining in Mexico, returned from a three-months stay at the mines. He reports same in fine condition and feels quite confident that he and the other shareholders in his company have a "bonanza."

J. M. Dawson, an ex-cattleman formerly of Fort Worth, Texas, is spending a few days in El Paso and may locate and become one of us.

John Selman, who at one time gained considerable notoriety about Fort Griffin and who will not be soon forgotten by the old frontiersmen of that district, is now "yard boss" of the El Paso Smelting works. He is doing good work and giving entire satisfaction to his employers, with whom he is quite a favorite.

The San Simon Cattle company of Arizona have, through their agents, the International Investment agency, closed the sale of 500 four-year-old steers to Hearst, Black & Wiley at 2 cents per pound, delivered at Deming, N. M. The steers are now being shipped to Kansas, where they will be fattened for market.

The same company have also, through their agents as above, contracted for 2000 head of cows, calves, heifers, yearlings and two-year-olds (an equal number of each) to the Corralitos Cattle company of Chihuahua at \$7.75 per head. These will be driven to the ranch of the last named company in June next.

Ryan Bros. have received and put on the trail 4000 of the steers bought from E. L. Gage of Fort Davis. They will be shipped from Amarillo, Texas, to Wendover, W. T. The remaining 1000 yet to be delivered on the contract will be delivered the last of May, and shipped from Marathon, Tex. Mr. Matt Ryan is now in El Paso, and expresses himself well pleased with the cattle and also treatment received at the hands of Mr. Gage.

Great dissatisfaction exists among the cattlemen of Southern Arizona, along the line of the Southern Pacific road, at the treatment received by them at the hands of the railroad company, who not only charge exorbitant rates for hauling cattle to Deming, where connection is made with the Atchison, Topeka & Santa Fe, but also insist upon using their own cars, all of which are only twenty-eight feet long and what are known as "combination box cars," and are entirely unfitted for the shipment of live stock. This would also necessitate unloading and reloading in Santa Fe cars at Deming, which is very objectionable to the shippers, and has resulted in a united determination to drive all cattle to Deming and thus have the advantage of a direct route with a company who appreciate the trade of the cattlemen and treat them accordingly. The Atchison, Topeka & Santa Fe is deservedly very popular with cattle shippers, and will do an immense business this spring in hauling young steers from New Mexico and Arizona to Wyoming.

Cattle throughout Western Texas, and especially that part of the state west of the Pecos river, and through Southern New Mexico and Arizona, have wintered well and are now in fine condition.

The markets of El Paso city are supplied the year round with grass beef,

Utter Manufacturing Co.,

ROCKFORD, ILLINOIS.
Manufacturers of
Well Drilling
MACHINERY
And Well Drilling Tools
Of All Kinds.

Best Manila
Hawser-Laid Rope
Always in stock.

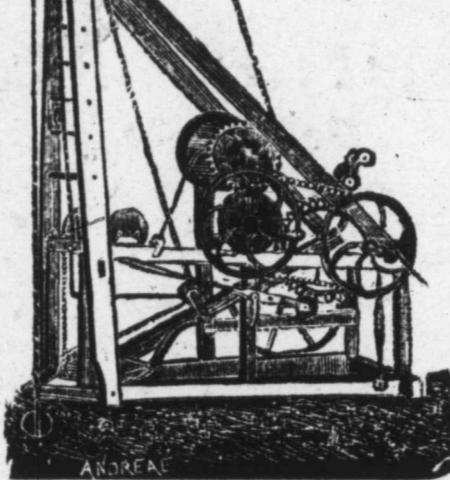

Send for Circular.

GENERAL AGENTS FOR TEXAS:
F. M. ROWE, San Antonio; P. T. MOORE, Belton; FORD, WEAKLY & JOHNSON, Decatur. Mention this paper.



ELLIS HOTEL

Fort Worth, Texas.

The best appointed hotel in the South.
Commercial travel solicited.

ED. MUELLE - Proprietor.

Summer Cook Stoves.



FOR WOOD, COAL OR COBS.
Cheaper and Safer than Oil
or Gasoline.

Why Not confine heat in a
stove, as to confine cold in a
refrigerator, and use the same
stove for Summer as well as
Winter? Price, \$7 and up.

HESS STOVE WORKS,
210 Van Buren St. Chicago, Ill.

which for tallow, tenderness and flavor will compare favorably with the best cornfed beef found in the Eastern markets. This fact is a sufficient guarantee of the superiority of the range in the territory tributary to this city.

El Paso continues to improve, and is fast coming to the front as the best bower of the Southwest.

Adios. GEO. B. LOVING.

Open Orders Solicited.

Messrs. Turner, McClure & Co., the wholesale and retail grocers of Fort Worth, Texas, are making low prices on all goods in their line, and have a full and complete stock. They make a specialty of sending goods all over the country, and stockmen can save a big per cent. on their purchases by sending the firm open orders for goods. A letter received by them is given the same attention as if you visited them personally, and satisfaction is guaranteed in every case. Send for their price list at once. Address
TURNER, McCLURE & Co.,
Fort Worth, Texas.

Don't buy the Missouri penitentiary saddle trees, but buy the genuine Loeffel, for sale by Brackett & Holman, San Antonio, Texas.

J. B. ASKEW,

Successor to R. F. TACKABERY,
Manufacturer, Wholesale and Retail Dealer in
Saddles, Harness, Leather, Etc.
Also, a well selected stock of
Road Carts, Buggies, Phaetons, Carriages, Etc.
107 and 109 Houston St.,
Fort Worth, Texas.



The Tackabery Saddle leads all competitors. During the past year mail orders were received from ten states and four territories for this popular saddle. Send for photos and price list. I also manufacture large quantities of wagon, express, carriage and buggy harness.

We buy our buggies, phaetons and carriages from the largest wholesale manufacturers in the United States, and can sell you as good goods and on as reasonable terms as any house in Texas. Call and examine for yourself. Mail orders will receive prompt attention. Three car-loads just received.

Notice.

Notice is hereby given that we have this day sold our business and good will of same in Texas to the F. F. Collins Manufacturing company, who will continue the same at our old house, No. 1607 Main street, where a full line of star windmills and water supply goods will be carried in stock. We solicit the patronage of our old customers to remain with our successors. All liabilities will be settled by us, and we request all knowing themselves to be indebted to us to call and settle the same at earliest convenience. Most respectfully,

FLINT & WALLING MANUFACTURING CO.
Referring to the above notice, we beg leave to inform the public that we will continue the business at Fort Worth, and also at San Antonio, carrying a full stock of Star and Eclipse windmills together with water supply goods generally, and respectfully solicit the patronage of all the old customers, together with all others that are in need of good goods. Assuring them of the same honorable treatment as in the past, we are respectfully yours,

F. F. COLLINS MANUFACTURING CO.,
1607 Main street, Fort Worth, and 1, 3, 5 and 7 Houston street, San Antonio, Tex

SAN ANTONIO, TEXAS, APRIL 6, 1889.
Sealed proposals in triplicate will be received here until 12 o'clock noon, 9th meridian time, MAY 6, 1889, and then opened, for furnishing Fuel, Forage and Straw during the fiscal year commencing July 1, 1889, at posts in Department of Texas. Proposals will be received at the same time by the Quartermaster at each post for furnishing the supplies required by that post only. Preference given to articles of domestic production, conditions of quality and price (including in the price of foreign productions the duty thereon) being equal. The United States reserves the right to reject any or all proposals. All information furnished on application to this office or to quartermasters at the various posts. Envelopes containing proposals should be marked: "Proposals for— at —" and addressed to the undersigned or to the respective post quartermasters. GEO. H. WEEKS, Deputy Quartermaster General, U. S. Army, Chief Quartermaster.

SAVES POSTS, TIME AND MONEY!

Old Fences made as good as new by using

Wheeler's Practical Fence Stay

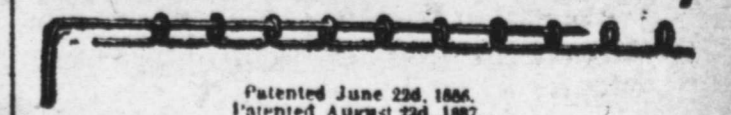

Patented June 23d, 1866.
Improved August 23d, 1867.

WHEELER & CO., 7-21 38th St., Chicago.
W. A. HOFFMAN IMP. CO., Ft. Worth, Tex.

FOR MEN ONLY!

A POSITIVE CURE For LOST or FAILING MANHOOD; General and NERVOUS DEBILITY; Weakness of Body and Mind; Effects of Errors or Excesses in Old or Young; Robust, Noble MANHOOD fully Restored. How to Enlarge and Strengthen WEAK, UNDEVELOPED ORGANS & PARTS OF BODY. Absolutely unerring HOME TREATMENT—Benefits in a day. Men testify from 47 States, Territories, and Foreign Countries. You can write them. Book, full explanation, and proof mailed (sealed) free. Address ERIC MEDICAL CO., BUFFALO, N. Y.

CHICAGO MARKET LETTER.

Cattle Selling Fairly—Sheep for Mexico—Hogs Bringing Good Prices.

U. S. YARDS, CHICAGO, ILL., April 1, '89. Regular Correspondence Texas Live Stock Journal.

Last week's cattle receipts (48,000) were 16,000 heavier than during the corresponding week last year, but the supply did not seem to be excessive and was well cleared at strong prices. Native heaves sold at \$3.00@4.50, mainly at \$3.50@3.90; native cows, \$1.60@3.25; bulk, \$2.10@2.60; stockers and feeders, \$2.20@3.45, with some Polled Angus cattle at \$3.65.

Hogs sold well at \$4.70@5.10. Texas hogs of good quality sold at \$4.85. The general hog market has been in good condition. Big 400-pound hogs seem to be rather scarcer than they were, but the 150 to 160-pound pigs still bring the top prices.

Opinions differ as to the future of the hog business. Some men think it will be overdone. There is not much question, however, but it will average with any other business.

During the past day or two a few Texas cattle straggled in, as it were. The Evans-Snyder-Buel company sold 26 995-pound cattle at \$3.00.

The Chicago Live Stock Commission company sold 25 cows, 888 pounds, at \$1.85.

Scaling & Tamblin sold 33 head of 1145-pound bulls at \$2.00, and 8 bulls, 912 pounds, at \$1.70.

Byron A. Hathaway of Chicago forwarded this week to Mundy Bros. of El Paso 282 head of choice breeding rams and ewes. There were some Shropshires and Lincolns and a good many Southdowns. These sheep are for Mexico, and will go to the City of Mexico. This makes the third shipment sent from here.

Some of the stockyard men who were recently in Texas, Messrs. Strahorn, Tamblin, Brown and Buel, are working up the scheme to get a special premium list at the fat stock show for Texas raised fat stock. It is thought enough money can be raised in and about the stock yards to carry out the scheme, which was inaugurated at the recent meeting of the Northwest Texas cattle raisers' convention.

The cattle exporters are busy, but they are low bidders. Prices in London this week were 4c higher than last week, making prices about the same as one year ago, while fat cattle are 50@75c cheaper now, leaving a nice margin of profit for the exporters.

There is talk that if the dressed beef concerns are shut out in this country by state inspection, they will put refrigerators in all of the ocean steamers and seek foreign markets. One trouble is, however, that if the state inspection idea becomes prevalent, the foreign countries will undoubtedly use that as an argument for placing an embargo on all of our cattle and cattle products.

This week's cattle market opened stronger and quite active, with 11,500 head on sale.

Few people can realize what a figure the great corn crop and fine weather have cut in the past winter. During March the average weight of hogs received at Chicago was 239 pounds, against 210 pounds in March, 1888. This increase in average weight of 29 pounds amounted to an increase of over 51,000 hogs, or an increase of about 12½ per cent.

A. C. HALLIWELL.

Mr. Sewall of Auburn has a 10-Strike.

Chicago (Ills.) Arkansas Traveler, Feb. 9.

Mr. George W. Sewall of Auburn

REDDING'S RUSSIA SALVE FOR BRUISES WOUNDS BLISTERS &c.

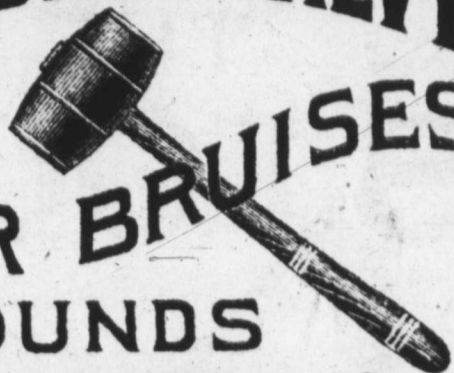

Louisiana State lottery, held one-tenth of ticket No. 40789, the second capital prize of \$100,000. He said: "I was asked incidentally by a friend to purchase a ticket in this drawing. I did so, paying one dollar for the same, and gave the matter no thought until I received my money through the Adams Express company." Mr. Sewall has already invested the proceeds of his lucky draw in Cook county (Ills.) bonds.

ST. LOUIS MARKET LETTER.

EAST ST. LOUIS, ILLS., April 2, 1888.

Regular Correspondence Texas Live Stock Journal.

Good butcher steers and good heavy shipping steers of 1300 to 1550 lbs find ready disposal at fair enough figures, the range being from \$3.10@3.50 for the former and \$3.65@4.25 for the latter. It can be said there is a demand for desirable grades, and the moderate offerings each day are taken without much ado. The market evidently has got on a permanent footing and has shaken off that lethargy with which it was so long loaded down.

Corn-fed Texas steers are not coming in to any extent and the quality not of the best. Decent Texas steers of 950 to 1100 lbs brought from \$2.90@3.30 per 100 lbs. Texas ranchmen are cautioned about sending common Texans to market, for they would come in direct competition with native and Southwest cows, heifers, and such kind of stuff and mixed butcher stock bring very low prices, the range being from \$2@2.60 per 100 lbs. There were some light Texas steers of 800 to 875 lbs which brought from \$2.60@2.80 per 100 lbs. Thus it will be seen that fair Texas cattle are already low and will come down more as the season approaches for their leaving their ranches.

Commission salesmen are not very hopeful of the immediate future. There might be a turn in affairs, then again there may not, so it would not do to bank on high figures.

Texas and Indian hogs are coming in, and good fat ones of 170 to 220 lbs find ready disposal at \$4.50@4.65 per 100 lbs. Grass hogs are not wanted, as half fat hogs go for naught, and when a buyer is found it is at a difference of 40@60c per 100 lbs from the prices of good fat hogs.

So far but few Texas sheep are coming in. Fat Texas sheep of 75 to 100 lbs are wanted at from \$4@4.60 per 100 lbs. The season of woolled sheep is about over and buyers like sheared sheep better, and fat sheep of 75 to 90 lbs would command from \$3.10@3.40 per 100 lbs. Common and thin sheep are dull and not wanted.

Occasionally a shipment of Texas mares find their way to the yards and

C. H. EDWARDS MUSIC HOUSE,

308 Houston St., Fort Worth, Texas.

Clickering, Wheelock, Mathushek PIANOS Mason & Hamlin, Western Cottage and Kimball ORGANS
Lowest prices and easiest terms. Call and see them before buying.

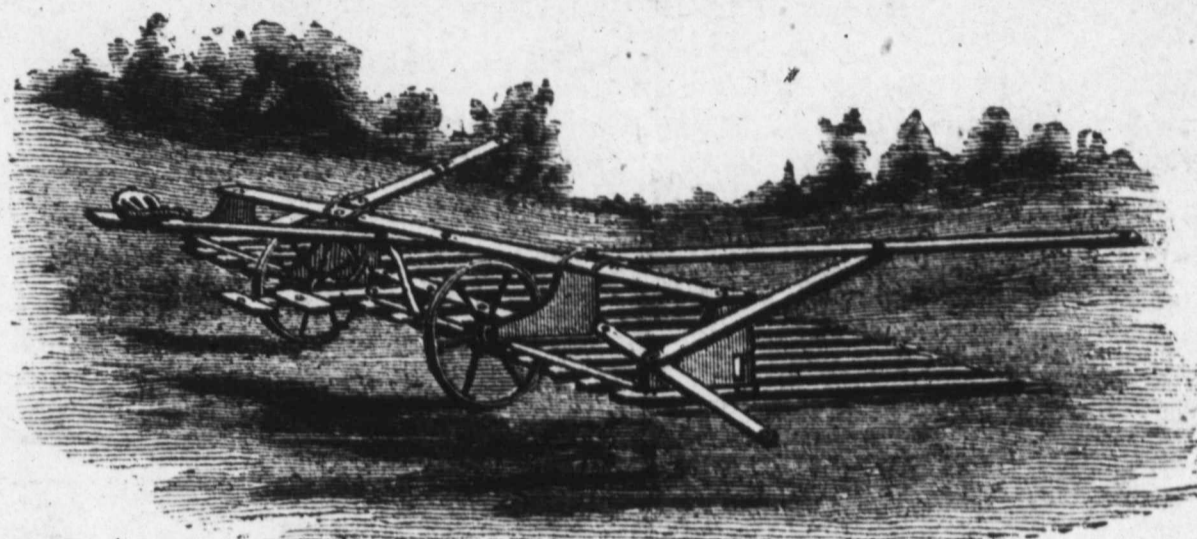

THE DAIN HAY GATHERERS.

Stockmen and hay growers everywhere are using this Gatherer in preference to any other, as it does away with winnowing, shocking and hauling the hay. It gathers the hay from the swath and delivers it to the stack; being twelve feet wide, will take 600 to 800 pounds at a load. Write the

T. R. & A. MANUFACTURING CO., Kansas City, Mo.,

For descriptive circulars and price list.

are shipped out in first hands. Sam A. White expects the season to open up soon.

The wool market quiet and unchanged. RATTLER.

Galveston Wool Market.

GALVESTON, TEX., April 3, 1887.

Texas Live Stock Journal, Fort Worth.

There have been no sales of wool worthy of mention in this market since my last report. Some wools have arrived consigned to Adone & Lobit. Eastern reports are of a very discouraging character. It is said that owing to the mild winter manufacturers were unable to dispose of as much goods as they expected, and hence are not disposed to stock up very freely in wool.

Col. Zanderson was in our city the past week, having just returned from the East.

Mr. F. Lammers has been quite ill for some days, but the writer is informed that his illness is not of a serious character.

The management of the Semi-centennial celebration have set apart a woolman's day, in honor of the convention to be held here. PELLICAN.

Catarrh Cured.

A clergyman, after years of suffering from that loathsome disease, Catarrh, and vainly trying every known remedy, at last found a receipt which completely cured and saved him from death. Any sufferer from this dreadful disease sending a self addressed stamped envelope to Prof. J. A. Lawrence, 88 Warren street, New York City, will receive the recipe free of charge.

Jack County Wants a Stock Show.

A meeting of citizens of Jack county was held last Saturday for the purpose of taking into consideration the propriety of organizing an association for the purpose of making a live stock show and agricultural exhibit at Jacksboro next October. A committee of prominent citizens of the county was appointed to draw up a constitution and by-laws for the association and to make all other necessary arrangements for perfecting and carrying out the objects of the association. The commit-

J. W. MADDOX. THOS. N. DEVINE.

MADDOX & DEVINE,

-:Real Estate:-

AND

Live Stock Commission Agts

First Floor Kampmann Block,

SAN ANTONIO, - - TEXAS.

Specialty made of Ranch Properties and handling Imported Fine Stock. Loans negotiated; correspondence solicited

Spaying.

Dr. J. Willis, Veterinary Surgeon, of Des Moines, Iowa, is prepared to make contracts to spay cattle on ranges in Texas and the West. Correspondence solicited. Dr. Willis has for many years made cattle spaying a specialty, and can refer to ranchmen who have employed him several times. Address Dr. J. WILLIS, Lock Box 13, Des Moines, Iowa.

WELL DRILLING Machinery & Tools

ST. LOUIS VISE & ARTESIAN TOOL CO.,

Catalogue Free: ST. LOUIS, MO.

Mention this paper.

PIANOS ORGANS

LOWEST PRICES IN AMERICA.

Standard, Reliable Instruments at Lowest prices known. No competition with cheap, inferior instruments.

REDUCED PRICES, SPECIAL OFFERS.

PIANOS \$200. ORGANS \$60.

7½ Oct Upright, 3 Stringed, Four Sets Rees' Electro Rich Rosewood Case. Stops, Couplers, Fine C. S.

STOOL COVER, INSTRUCTOR—ALL FREIGHT PAID.

Largest Stock South. 200 Styles and Prices.

Pianos—\$10 Monthly. Organs—\$5 Monthly.

Low Time Prices—Fair Contract—No Risk. No Freight.

Free Paper—SIX SPECIAL OFFERS. Send for Free Paper—Sharps and Flats, giving full information.

LUDDEN & BATES.

SOUTHERN MUSIC HOUSE, SAVANNAH, GA.

tee are H. H. McConnell, S. W. Eastin, N. Atkinson, R. K. Stewart, S. M. Cox, Isaac Smith, S. Jacobs, J. C. Loving, N. J. Jones, P. B. Keyser, M. L. Sikes, N. J. Black, N. A. Stead, Hon. J. A. Hudson and E. S. Perryman. The meeting was adjourned to convene April 20, at which time the committee is to report.

W. J. HAYNES.

H. F. LANGENBERG.

G. F. LANGENBERG.

W. J. HAYNES & CO.,

WOOL COMMISSION

Cor. Market and Commercial Streets,

ST. LOUIS, MO.

Liberal Advances on Consignments of WOOL, HIDES, PELTS, ETC.

REFERENCES: St. Louis Nat'l Bank, Dunn's and Bradstreet's Commercial Agencies

ARMENTROUT & FRAZER,

Corner of Weatherford and Throckmorton and corner of Weatherford and Lamar Streets
FORT WORTH, TEXAS.

Dealers in Wool, Hides, Etc.

Also keep in stock a full line of

WEIR PLOW COMPANY'S FARM IMPLEMENTS,

Tennessee Wagons, manufactured by Cherry, Morrow & Co., Nashville, Tenn.; Bain Wagons, H. W. Davis & Co.'s Buggies, Cincinnati, Ohio; The E. M. Miller Buggies, Quincy, Ills.; Cook & Co.'s Buggies, Cincinnati, Ohio; The Racine Spring Wagons and Carriages; The Minnesota Chief Thresher, and Traction Engines.

*Wm Macraughton's Sons,
Wool Commission Merchants,
168 & 170 South Fifth Avenue
New York*

Mohair

JOSEPH H. BROWN,

Wholesale Grocer,

Manufacturer of the Celebrated

SILVER LOAF BAKING POWDER.

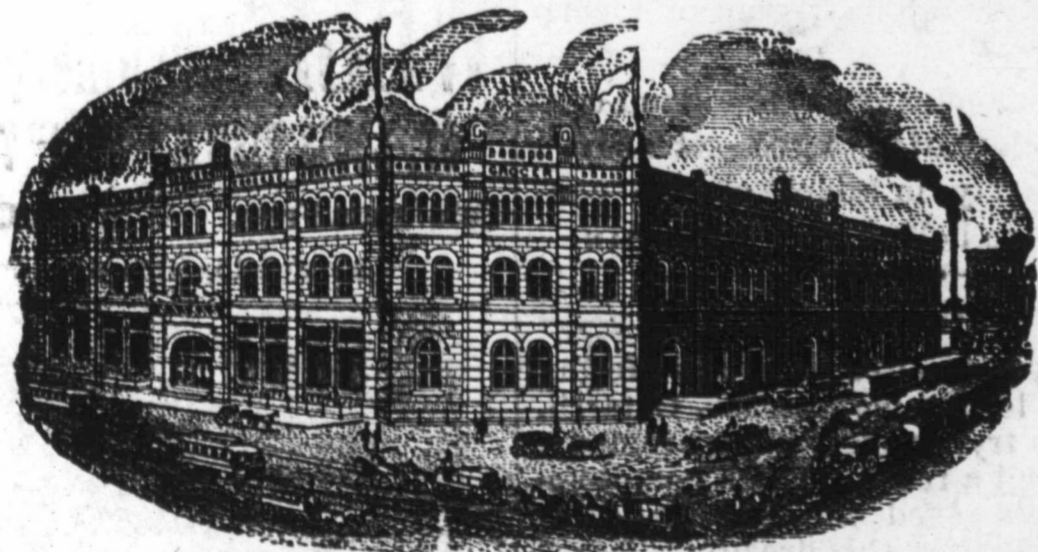

-:Sultan Roasted Coffee:-
FORT WORTH, TEX.

J. Q. SANDIDGE, Pres.

MAX ELSER, Cashier.

CITY NATIONAL BANK,

FORT WORTH, TEXAS.

Capital Paid in and Surplus, \$200,000.

DIRECTORS—J. Q. Sandidge, Chas. Scheuber, Max Elser, O. M. Crane, T. T. D. Andrews, R. E. McNulty, J. W. Swayne, T. R. Sandidge.

M. B. LOYD, President.

D. C. BENNETT, Vice-President.

E. B. HARROLD, Cashier.

FIRST NATIONAL BANK,

Corner Houston & Second Streets, - - - Fort Worth, Texas.

CASH CAPITAL AND SURPLUS, \$375,000.

DIRECTORS—J. S. Godwin, M. B. Loyd, J. D. Reed, Zane Cesti, D. C. Bennett, George Jack

PURE

TRUMBULL, REYNOLDS & ALLEN.
GRASS, FIELD, GARDEN & TREE SEEDS,
FERTILIZERS, Etc.
Send for Catalogue. Mailed free.
1426-1428 St. Louis Ave., Kansas City, Mo.

SEEDS

THE KANSAS CITY STOCK YARDS

Receipts for 1888: Cattle, 1,056,086; Hogs, 2,008,984; Sheep, 351,050; Horses and Mules, 27,650.

These yards are by far the most commodious and best appointed in the Missouri Valley, with ample capacity for feeding, weighing and shipping Cattle, Hogs, Sheep, Horses and Mules. They are planked throughout, no yards are better watered, and in none is there a better system of drainage. The fact that higher prices are realized here than in the East is due to the location, at these yards of eight packing houses, with an aggregate daily capacity of 3300 cattle and 27,200 hogs, and the regular attendance of sharp, competitive buyers for the packing houses of Omaha, Chicago, St. Louis, Indianapolis, Cincinnati, New York and Boston.

All the sixteen roads running into Kansas City have direct connection with the yards, affording the best accommodation for stock coming from the great grazing grounds of all the Western States and Territories, and also for stock destined for Eastern markets.

The business of the yards is done systematically and with the utmost promptness, so there is no delay and no clashing, and stockmen have found here, and will continue to find, that they get all their stock is worth, with the least possible delay.

Kansas City Stock Yards Company

HORSE AND MULE MARKET.

FRANK E. SHORT. {FRANK E. SHORT & CO., Managers.} CAPT. E. S. TOUGH.

This company has established in connection with the yards an extensive Horse and Mule Market, known as the KANSAS CITY STOCK YARDS COMPANY HORSE AND MULE MARKET. Have always on hand a large stock of all grades of Horses and Mules, which are bought and sold on commission in car-load lots.

In connection with the Sales Market are large feed stables and pens, where all stock will receive the best of care.

Special attention given to receiving and forwarding.

The facilities for handling this kind of stock are unsurpassed at any stable in this country.

Consignments are solicited with the guarantee that prompt settlement will be made when stock is sold.

C. F. MORSE, E. E. RICHARDSON, H. P. CHILD,
Gen'l Manager. Treasurer and Secretary. Superintendent.

STREET'S STABLE CAR LINES,

GENERAL OFFICE, RIALTO BUILDING, CHICAGO, ILLS.

S. M. FISCHER, President.

L. D. KNEELAND, Gen. Traffic Manager.

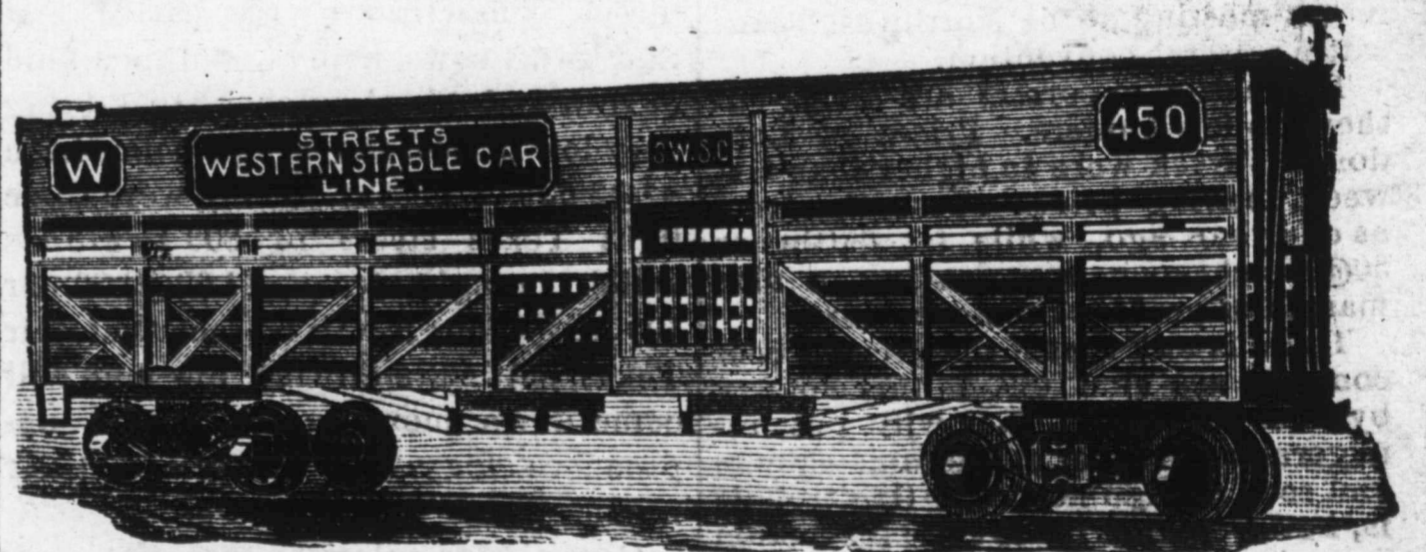

Our lines of Stable Cars, operating east and west of St. Louis and Chicago, carrying horses and cattle to market, give food, water and rest to animals without unloading. For particulars, address

L. D. VOAK, GENERAL AGENT,

For Missouri, Kansas, Colorado, Arkansas, Indian Territory, Texas, New Mexico and Arizona.

FORT WORTH, TEXAS.

TWENTY STALLIONS

Reserved for the Spring Trade of 1889.

Will be Placed on Sale March 25th,

20 PERCHERON and FRENCH COACH STALLIONS—all choice animals—Prize Winners at the Three Great Shows of France, 1888, as follows: That of the Societe Hippique Percheronne at Nogent-le-Rotrou, the Government Show at Alencon, and the Horse Exhibition of Paris.

I have found each year that a number of my customers could not conveniently buy until late in the season, and it was to accommodate these that I last Fall made a reserve of TWENTY of my BEST STALLIONS, old enough for service, which will be placed on Sale March 25th, 1889, it being my determination to so control my importations that I can offer purchasers a first-class Horse any day in the year.

A Satisfactory Breeding Guarantee given with each Animal Sold.

M. W. DUNHAM, WAYNE, DU PAGE CO., ILLINOIS.